

आयकर विभाग

INCOME TAX DEPARTMENT

SAKE BHAGYALAKSHMI

SAKE CHENNAKESAVULU

01/06/1985

Permanent Account Number

CFHPB5843L

स. चण्डी

Signature



भारत सरकार

GOVT. OF INDIA



Google



GPS Map Camera

Ananthapur, Andhra Pradesh, India

13-3-70, Azad Nagar, Adimurthy Colony, Kamala Nagar,

Ananthapur, Anantapur, Andhra Pradesh 515001, India

Lat 14.686043°

Long 77.598688°

11/11/23 07:51 AM GMT +05:30



 GPS Map Camera

Ananthapur, Andhra Pradesh, India

13-2-841, Azad Nagar, Adimurthy Colony, Kamala Nagar,
Ananthapur, Anantapur, Andhra Pradesh 515001, India

Lat 14.686333°

Long 77.597226°

11/11/23 07:51 AM GMT +05:30



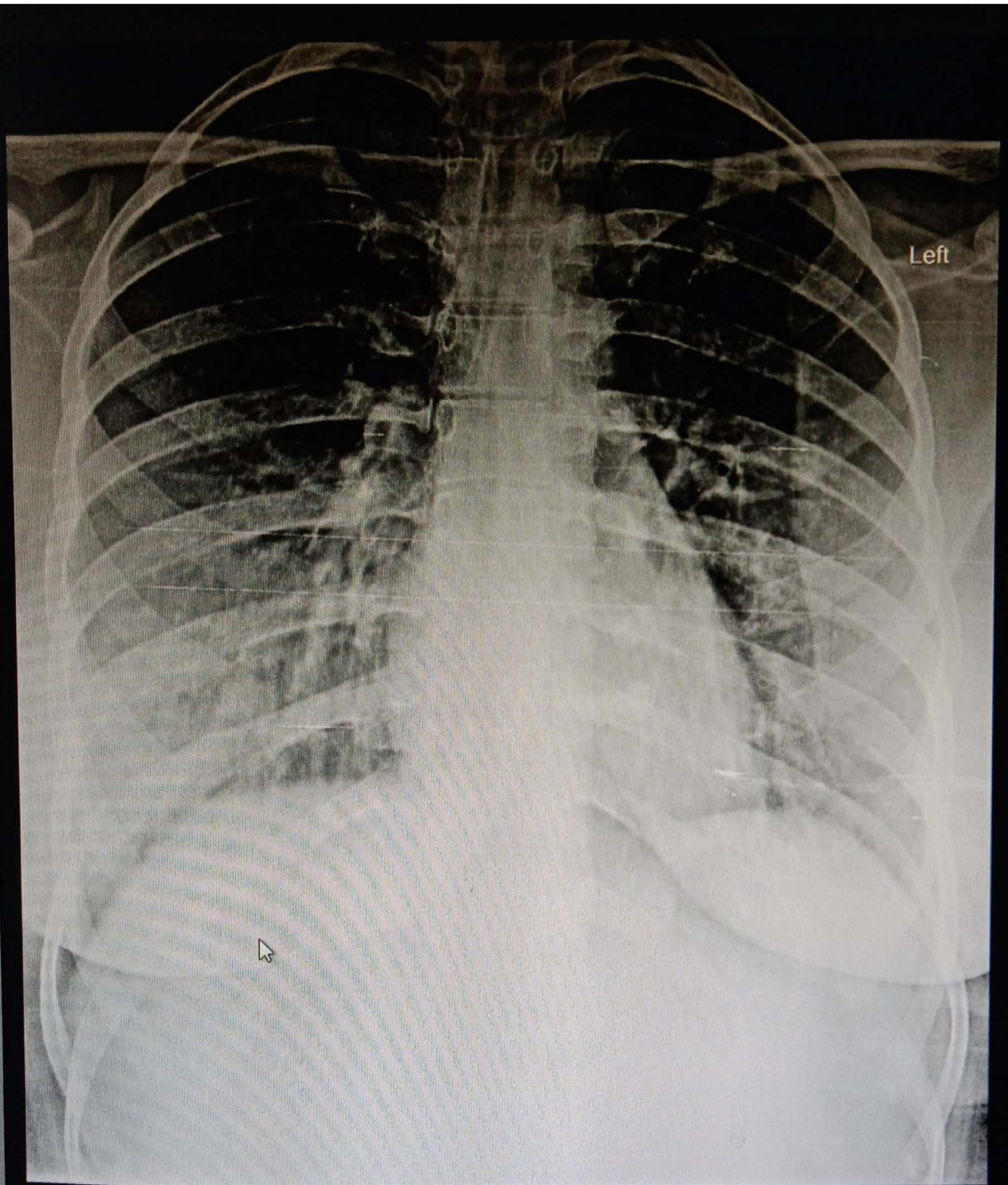

MRS S BHGYA LAKSHMI 38Y 01 CHEST PA 12/11/2023 MED WHEEL

AMRUTHA SAI DIAGNOSTIC CENTRER,OPP.BALAJI KALYANAMANDAPAM,SRINIVASA NAGAR,ANANTAPUR,8688984900



AMRUTHA SAI DIAGNOSTIC CENTRE



email : amruthasailab@gmail.com

ISO.9001 : 2015 Certificate Number : 1080551126

Name :- Mrs S Bhagya Lakshmi

Age/Sex :- 38 y/female

Date :- 11-11-2023

Ref.by :- Mediwheel (BOB)

ID.No:- D6/2023, BOBE 50184 , PKG-10000227, BC-73841

EMPLOYEE MEDICAL CHEK UP FORM

Physical Examination :-

Height :- 150 cms. Weight :- 72 kgs.

Abdomen (CMS) :- 94 cms Chest Expir(CMS):- 80
Chest Insp(CMS) : 85

Body mass index(BMI) :- 32.0

Pulse Rate :- 74 minute. (Regular / Abnormal)

Skin :- Normal Open Lesions :- N&C

Oral Hygeine Healthy

Complaints if Any :- N&C

Family History :- N&C

Complaints if Any :- N&C

Systemic Examination (Abnormality - if Yes Please Explain) :-

CVS - Yes / No

CNS - Yes/ No

Gi Tract - Yes/No

Abdomen - Yes/ No

Respiratory Tract - Yes/ No

INVESTIGATIONS : (N= Normal, R= See Report)

Complete Blood Picture With ESR = Normal
Complete Urine Examination = Normal
FBS, PLBS = Normal
Colour Vision = Normal
USG = Normal
Chest X-Ray = Normal

* ECG = Normal
* HBA1C = Normal
* LIPID & RFT = Normal
* EYE Examination = Normal
* 2D ECHO = Normal
* Stool R/E = Normal

Diagnosis (If Any) :- N&C

RECOMMENDATIONS / IMPRESION :- N&C



DR. ANANDAPPA,
M.B.B.S,FCGP.
PHYSICIAN & SURGEON
Regd.No. 88543
Authorised Doctor,
For State Bank of Inida
ANANTAPUR.

Under AP Govt. Regd. Diagnostic Centre R.No.860/2022

Genuineness is our gene

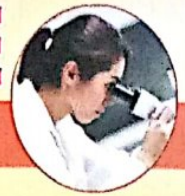

AMRUTHA SAI DIAGNOSTIC CENTRE



email : amruthasailab@gmail.com

ISO.9001 : 2015 Certificate Number : 1080551126

Pt.Name :- Mrs'S Bhagya Lakshmi

Age :- 38 years

Sex : female

Date :- 11-11-2023

Ref.by : Med wheel (BOB)

ANANTAPUR

XRAY-CHEST (PA) VIEW

- Trachea is central
- Both th lung fields appear normal.
- Hilar shadows are with in normal limits.
- Pulmonary vasculatures are normal.
- Cardia is normal in size.
- Both domes of the diaphragm are smooth.
- Both costophrenic recesses are clear.
- Visualized bones and soft tissue showds appear normal.

IMPRESSION :- NORMAL X-RAY.

RADIOLOGIST SIGNATURE

Note:- Amrutha Sai Diagnostic Centre . (Fully Automated A/C Laboratory)
***** Since - 25 Years *****

Opp.Balaji Kalyana Mantapam, Near RTC Bus Stand, Reliance Mart Road,
Srenivasa Nagar, ANANTHAPURAM. CELL - 86 88 984900.

Under AP Govt. Regd. Diagnostic Centre R.No.860/2022

Genuineness is our gene



Care & Cure Hospitals

2D ECHO CARDIOGRAM- COLOUR DOPPLER STUDY

NAME:-MRS.S.BHAGYALAKSHMI	AGE/GENDER: 38Y/FEMALE	DATE: 11/11/2023
REFERRED BY:-	MRNO:-	OP/IP NO:-
ECHO DONE BY:- DR. R.KATYAYINI	S.NO:-	TAPE NO:-

MITRAL VALVE :- NORMAL
 AORTIC VALVE :- NORMAL
 TRICUSPID VALVE :- NORMAL
 PULMONARY VALVE :- NORMAL
 RIGHT ATRIUM :- NORMAL
 RIGHT VENTRICLE :- NORMAL
 LEFT ATRIUM :- 3.1 cm
 LEFT VENTRICLE :- NO LV RWMA
 *EDD :- 4.2 cm IVSD :- 0.9 cm EF : 62 %
 *ESD :- 2.8 cm PWD :- 0.9 cm FS : 31 %
 *EDV :- MI SV :- MI EF :- %
 IAS :- INTACT
 IVS :- INTACT
 AORTA :- 2.7 cm
 PULMONARY ARTERY :- NORMAL
 PERICARDIUM :- NORMAL
 INTRACARDIAC MASSES :- NO
 IVC/SVC/CS :- NORMAL
 PULMONARY VEINS :- NORMAL
 OTHERS :-

COLOUR FLOW MAPPING & DOPPLER MR:-NO AR:-NO TR:-1+ PR:- NO

DOPPLER

MITRAL :- E=0.8 m/sec A=0.4 m/sec EDT= ms
 TDI :- E/E'- A':-
 AORTA :- VMAX = 1.2 m/sec
 PULMONARY :- VMAX = 0.9 m/sec
 TRICUSPID :- RVSP mmHg
 OTHERS :-

ECHO DIAGNOSIS

- 1 NORMAL SIZED CHAMBERS & VALVES
- 2 NO LV RWMA
- 3 TRIVIAL TR, NO PAH
- 4 NORMAL LV SYSTOLIC FUNCTION (EF: 62 %)
- 5 NORMAL RV FUNCTION
- 6 NO PE/CLOT/VEGETATION

S. Ravi

Katyayini
 Dr. KATYAYINI. MD.DNB
 Consultant Interventional Cardiologist

Dr. R. KATYAYINI
 MBBS., MD(Gen Med), DrNB(Cardiology)
 Consultant Interventional Cardiologist
 APMC Reg.No:77567

#13-2-392-4, Care & Cure Circle, NTR Marg, Near RTC Bus-Stand, Ananthapuramu - 515001.
 Ph:08554 - 220555, 278999 Cell: 74166 84286, e-mail: careandcureatp@gmail.com website:www.careandcurehospitals.com

Adult Echo
S5 1
33 Hz
15.0cm
2D
HGen
Gn 39
C 50
3/2/0
75 mm/s

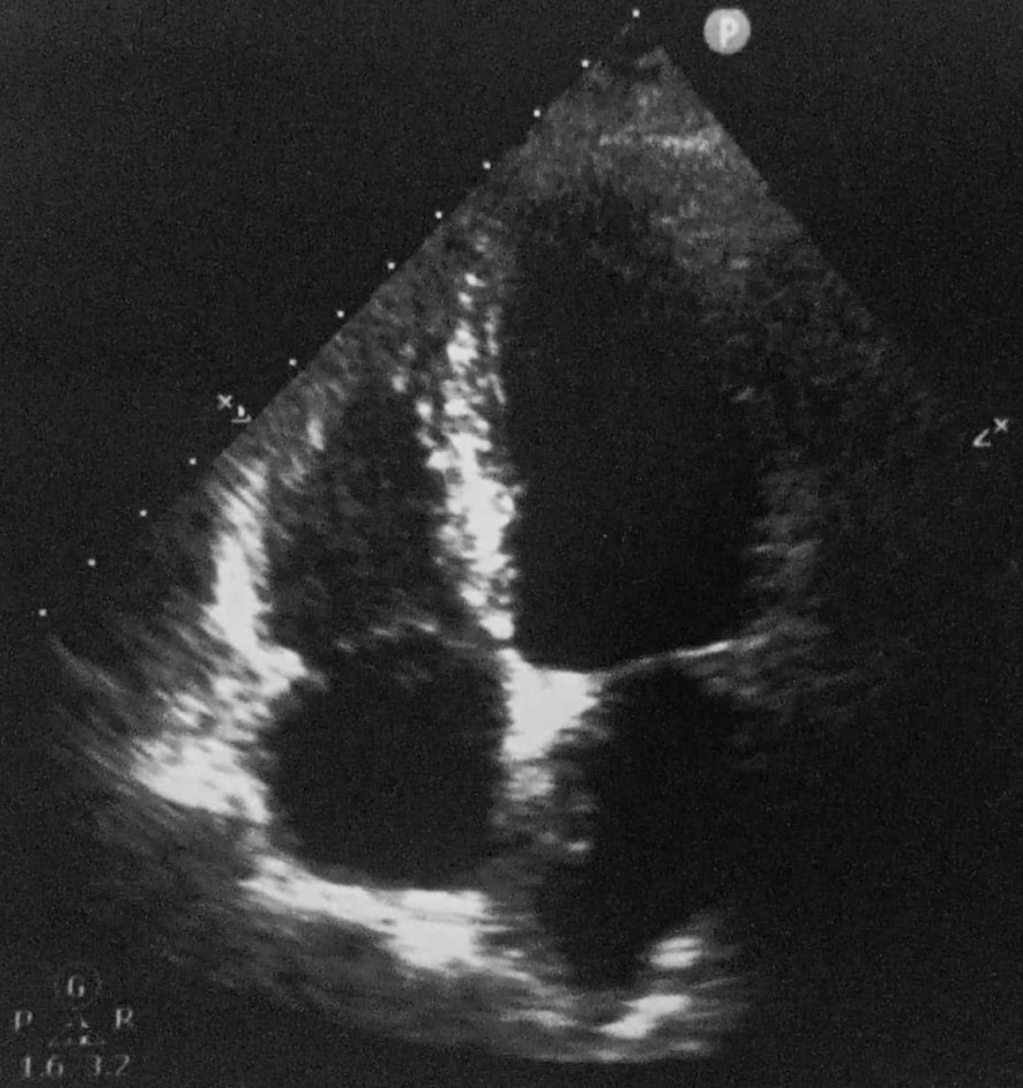



PT NAME: MRS BHAGYALAKSHMI

AGE/SEX: 38 Y/F

REF.BY: AMRUTH SAI DIAGNOSTICS

DATE: 11.11.2023

ULTRASOUND SCANNING OF WHOLE ABDOMEN

FINDINGS:

LIVER : Normal in size with normal echotexture, no focal lesions were seen
PORTAL VEIN : Normal
GB : Well distended, wall thickness within normal limit, no calculi /no sludge noted.
CBD : Normal
SPLEEN : Normal in size and echo texture, no focal lesions were seen
PANCREAS : Normal in size and echo texture, no focal lesions were seen
PARAAORTIC & PARA ILIAC REGION: Nil significant
RIGHT KIDNEY: Measures: 8.5 x 4.4 cm
Echogenicity: Normal
Hydronephrosis: Nil
Calculi: Nil
LEFT KIDNEY : Measures: 9.3 x 4.4 cm
Echogenicity: Normal
Hydronephrosis: Nil
Calculi: Nil
URINARY BLADDER : Well distended. Normal wall thickness.
UTERUS : Normal in size measuring 8.0 x 3.7 x 4.9 cm. ET is 9.0 mm. No focal lesions are seen.
RIGHT OVARY : Normal in size 3.3 x 2.1 cm, no adnexal mass / lesions
LEFT OVARY : Normal in size 3.5 x 1.8 cm, no adnexal mass / lesions
FREE FLUID : Nil
No bowel wall thickening.

IMPRESSION:

- **NO SIGNIFICANT SONOGRAPHIC ABNORMALITY SEEN.**

**Needs clinical correlation. Suggested further evaluation if clinically required.*

DR. Y. MADHU MADHAVA REDDY MD
RADIOLOGIST

Dx. Y. Madhu Madhava Reddy
MD., (Radio Diagnosis)
Consultant Radiologist
Regd.No. APMC/FMR/82797

Patient name	BHAGYA LAKSHMI S	Age/Sex	- / Female
Patient ID	33251220231111	Visit no	1
Referred by		Visit date	11/11/2023

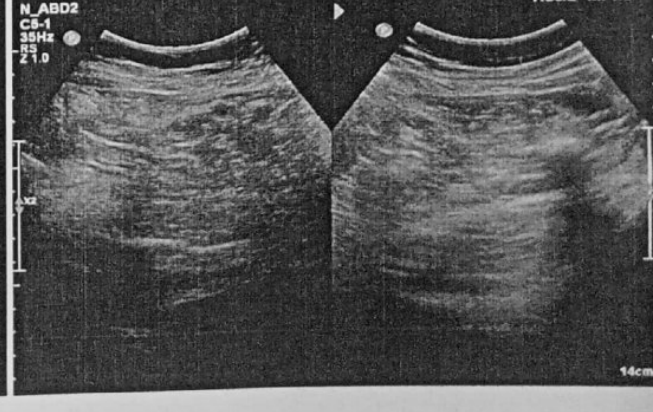
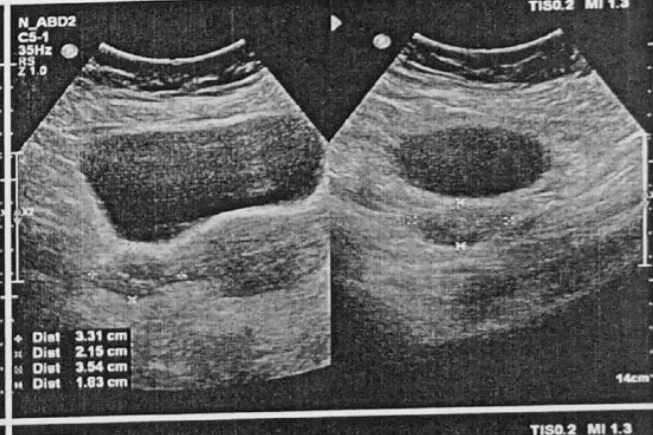
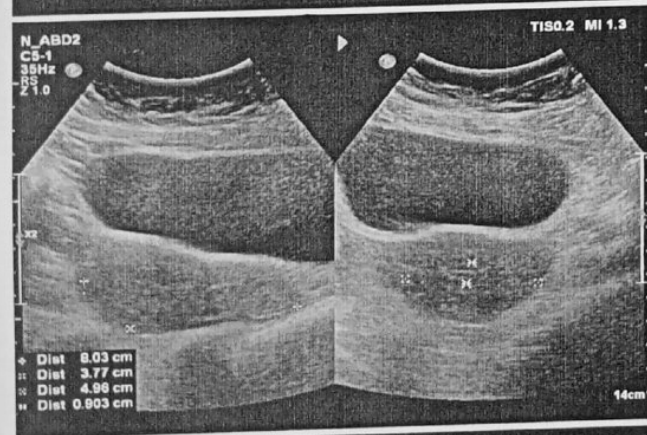
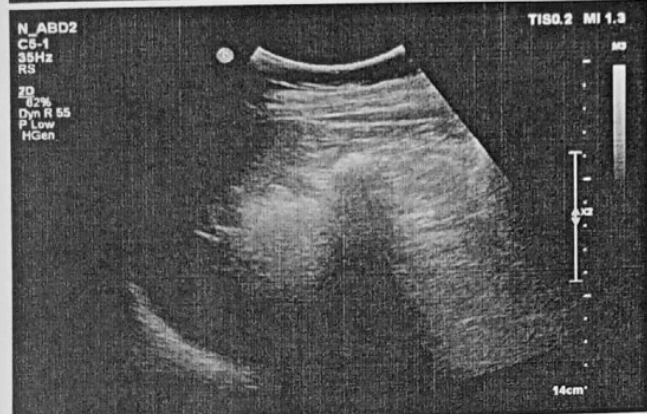
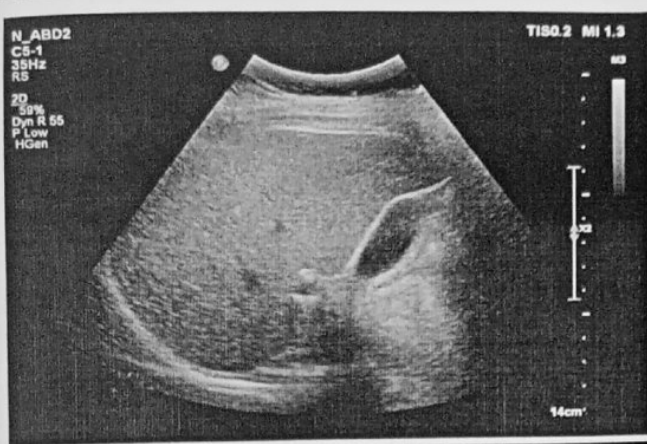

HR 82 /bpm

11.11.2023 09:28:29

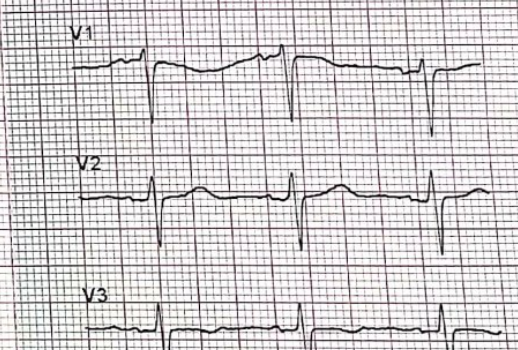
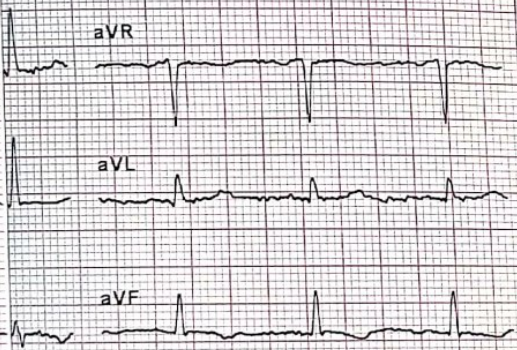

25 mm/s, 10 mm/mV

LP 25 Hz, AC 50 Hz

Sequential

AT-1 G2 (1070 006301) 1 2 1

SCHILLER Part No.2.157044M © 0123 S.BB

SCHILLER Part No.2.157044M © 0123 S.BB

SCHILLER Part No.2.157044M © 0123 S.BB

SCHILLER Part No.2.157044M © 0123 S.BB

11.11.2023 09:28:29

Abnormal ECG

Sinus rhythm
Normal electrical axis
T abnormality (inversion)
T abnormality in inferior leads

Unconfirmed report

Mr. S. Bhagyalaxmi

HR 82/bpm

11.11.2023 09:28:29

Name

Patient ID

Date of Birth

Gender

Pacemaker

Height cm

Weight M.B.B.S, F.C.C.P.

PHYSICIAN & SURGEON

BP mmHg

Regd. No. 88543

Medication

Authorised Doctor,
For State Bank of India

Remantapur.

RR 733 ms P axis 23°
P 88 ms QRS axis 28°
PR 126 ms T axis 16°
QRS 82 ms
QT 380 ms
QTc 444 ms

(Bazett)

Sokolow 2.07 mV

Cornell 1.25 mV

Lewis 0.85 mV

Romhilt

380/16
Dexta 11/16/16
IPW. 0.95/30/24

S. Srinivas

AT-1 G2 (1070.006301) 1.2.1

SCHILLER Part No.2.157044M CE 0123 S.BB

AT-1 G2 (1070.006301) 1.2.1

SCHILLER Part No.2.157044M CE 0123 S.F

SCHILLER Part No.2.157044M CE 0123 S.F



AMRUTHA SAI DIAGNOSTIC CENTRE



email : amruthasailab@gmail.com

ISO.9001 : 2015 Certificate Number : 1080551126

Name : Mrs. S BHAGYA LAKSHMI
Age/Gender : 38 Years / Female
Ref.By : SELF
Req No. : SMN23122284
Sample Type : Serum
Client Name : AMRUTHA SAI DIAGNOSTIC CENTER

Vial ID : 537436
Collected On : 11-Nov-2023 07:40 AM
Registered On : 12-Nov-2023 09:46 AM
Reported On : 12-Nov-2023 12:00 PM
Client Code : CMLAPF10

THYROID PANEL-II

Test Name	Observed Values	Units	Biological Reference Intervals
* TOTAL TRIIODOTHYRONINE (T3) Method:ECLIA	1.08	ng/mL	0.82 - 2.0 Pregnancy: 1st Trimester: 0.81-1.90 2nd & 3rd Trimester: 1.0-2.6
* FREE T3 Method:ECLIA	2.49	pg/mL	1.7 - 4.2 1 st Trimester : 2.46 - 3.89 2 nd Trimester : 2.09 - 3.55 3 rd Trimester : 2.01 - 3.27
* TOTAL THYROXINE (T4) Method:ECLIA	7.41	ug/dl	5.1 - 14.1 Pregnancy: 1st Trimester: 4.6-16.5 2nd & 3rd Trimester: 4.6-18.5
* FREE T4 Method:ECLIA	1.25	ng/dL	0.93 - 1.7 1 st Trimester : 0.94 - 1.52 2 nd Trimester : 0.75 - 1.32 3 rd Trimester : 0.05 - 1.25
* TSH Method:ECLIA	2.00	µIU/mL	Adult : 0.35 – 5.5 Pregnancy: 1 st trimester: 0.3- 4.5 2 nd trimester: 0.5- 4.6 3 rd trimester: 0.8- 5.2

INTERPRETATION::

The determination of T3 is utilized in the diagnosis of T3 hyperthyroidism, the detection of early stages of hyperthyroidism and for indicating a diagnosis of thyrotoxicosis factitia.

The determination of T4 can be utilized for the following indications: the detection of hyperthyroidism, the detection of primary and secondary hypothyroidism, and the monitoring of TSH-suppression therapy.

The determination of TSH serves as the initial test in thyroid diagnostics. Even very slight changes in the concentrations of the free thyroid hormones bring about much greater opposite changes in the TSH level. Accordingly, TSH is a very sensitive and specific parameter for assessing thyroid function and is particularly suitable for early detection or exclusion of disorders in the central regulating circuit between the hypothalamus, pituitary and thyroid.



Please Correlate With Clinical Findings If Necessary Discuss This Is an Electronically Authenticated Report

Page 1 of 2

Under AP Govt. Regd. Diagnostic Centre R.No.860/2022

Genuineness is our gene



AMRUTHA SAI DIAGNOSTIC CENTRE



email : amruthasailab@gmail.com

ISO.9001 : 2015 Certificate Number : 1080551126

Patient Name : Mrs S Bhagya Lakshmi

Sex : Female Age : 38 Yrs

Id.No : 06/23

Bill Date : 11-11-2023

Report Date : 12-11-2023

Ref. by : BOB Health Checkup

Address : A T P

LAB REPORT

Blood For :-

Parameter	Findings	Reference Range
Complete Haemogram (CBP) :-		
Haemoglobin % (C M G)	: 11.2 gm %	F : 11.0- 16.0 gms %
Total WBC Count	: 5200 ce/cu mm	A : 4000 - 11000 ce/cu mm
Differential WBC Count	: Neutrophils - 60 % Lymphocytes - 34 % Eosinophils - 04 % Monocytes - 02 % Basophils - 00 %	45 - 65 % 25 - 45 % 01 - 06 % 02 - 08 % 00 - 01 %
E S R (Westergren Method)	: 20 mm/ 1 hr	F : 02 - 20 mm/ 1 hr
RBC Count	: 3.4 mill/cu mm	F : 3.5 - 5.5 mill/cu mm
Platelet Count	: 2.33 Lach/cu mm	1.5 - 4.0 Lach/cu mm
Packed Cell Volume (PCV)	: 32.4 %	F : 36 - 47 %
Mean Corpuscular Volume (MCV)	: 83.1 fl	82 - 92 fl
Mean Corpuscular Haemoglobin (MCH)	: 28.7 pg	27 - 32 pg
Mean Corpuscular Haemoglobin Concentration (MCHC)	: 32.7 %	32 - 36 %
Blood Group & Rh Type	: "B" Positive(+Ve)	

TEST NAME	METHOD	VALUE	UNITS
GLYCOSYLATED HAEMOGLOBIN (Hb A1 c) %	H.P.L.C	5.51	%

Bio.Ref.Interval. :-

Bio.Re.Interval. : As Per ADA Guidelines	
Below 5.7 %	: Normal
5.7 % - 6.4 %	: Pre Diabetic
> = 6.5 %	: Diabetic

Guidance For Known Diabetics

BELOW 6.5 %	- Good Control
6.5 % - 7.0 %	- Fair Control
7.0 % - 8.0 %	- Unsatisfactory Control
> 8 %	- Poor Control

Method : Fully Automated H.P.L.C method.

@ Suggested clinical Correlation, If there is need, kindly discuss.

S. Vijaya Lakshmi
S. Vijaya Lakshmi
M.Sc (Biochemistry)

Under AP Govt. Regd. Diagnostic Centre R.No.860/2022

Genuineness is our gene



AMRUTHA SAI DIAGNOSTIC CENTRE

email : amruthasailab@gmail.com



ISO.9001 : 2015 Certificate Number : 1080551126

Patient Name : Mrs S Bhagya Lakshmi

Sex : Female Age : 38 Yrs

Id.No : 06/23

Bill Date : 11-11-2023

Report Date : 12-11-2023

Ref. by : BOB Health Checkup

Address : A T P

LAB REPORT

Blood For :-

Parameter	Findings	Reference Range
LIPID PROFILE :-		
Cholesterol Total	: 160 mg/dl	150 - 260 mg/dl
H D L Cholesterol	: 37 mg/dl	F : 45 - 65 mg/dl
L D L Cholesterol	: 92 mg/dl	66 - 178 mg/dl
V L D L Cholesterol	: 37 mg/dl	5 - 40 mg/dl
Triglycerides	: 171 mg/dl	36 - 165 mg/dl
CHOL : HDL Chole	: 4.1 : 1	3.0 - 5.0 : 1
Fasting Blood Sugar	: 72 mg/dl	65 - 110 mg/dl
Post Prandial Blood Sugar	: 126 mg/dl	80 - 160 mg/dl
Renal Function Test (RFT) :-		
B U N	: 10 mg/dl	7 - 18 mg/dl
Serum Creatinine	: 1.12 mg/dl	0.7 - 1.4 mg/dl
Serum Uric Acid	: 3.7 mg/dl	3.0 - 5.7 mg/dl
Serum Calcium	: 9.0 mg/dl	8.7 - 10.4 mg/dl
LIVER FUNCTION TEST (LFT) :-		
Bilirubin Total	: 0.4 mg/dl	0.1 - 1.0 mg/dl
Bilirubin Direct	: 0.12 mg/dl	0.0 - 0.25 mg/dl
Bilirubin Indirect	: 0.3 mg/dl	0.2 - 0.8 mg/dl
Total Proteins	: 6.2 gm/dl	6.0 - 8.0 gm/dl
Albumin	: 4.1 gm/dl	3.7 - 5.3 gm/dl
Globulins	: 2.7 gm/dl	2.5 - 4.5 gm/dl
A / G Ratio	: 2.0 : 1	1.2 - 2.5 : 1
S G O T (A S T)	: 18 IU/L	Upto - 40 IU/L
S G P T (A L T)	: 29 IU/L	Upto - 47 IU/L
Alkaline Phosphatase (ALP)	: 177 IU/L	A : 100 - 290 IU/L
Gamma Glutamyl Transferase (GGT)	: 28 IU/L	F : Upto - 30 IU/L

@ Suggested clinical Correlation, If there is need, kindly discuss.

S. Vijaya Lakshmi
LAB INCHARGE

S. Vijaya Lakshmi
M.Sc (Biochemistry)

Under AP Govt. Regd. Diagnostic Centre R.No.860/2022

Genuineness is our gene



AMRUTHA SAI DIAGNOSTIC CENTRE

email : amruthasailab@gmail.com



ISO.9001 : 2015 Certificate Number : 1080551126

Patient Name : Mrs S Bhagya Lakshmi

Sex : Female Age : 38 Yrs

Id.No : 06/23

Bill Date : 11-11-2023

Report Date : 12-11-2023

Ref. by : BOB Health Checkup

Address : A T P

LAB REPORT

Complete Urine Analysis(C U A) :-

Physical Examination :-

Colour : Yellow
Reaction : Acidic
Sp.Gravity : 1.012

Transparency : Clear
Sediment : NIL
pH : 6.0

Chemical Examination :-

Sugar : Absent
Bile Salts : Absent
Urobilinogen : Normal
Blood : Absent

Proteins : Absent
Bile Pigments : Absent
Ketone Bodies : Negative

Microscopic Examination :-

Pus Cells : 5 - 6 /hpf
RBC's : Absent
Crystals : Absent
Bacteria : Absent

E.P.Cells : 4 - 5 /HPF
Casts : Absent
Deposits : Absent

@ Suggested clinical Correlation, If there is need, kindly discuss.

S. Vijaya Lakshmi
LAB INCHARGE

S. Vijaya Lakshmi
M.Sc (Biochemistry)

Note:- Amrutha Sai Diagnostic Centre . (Fully Automated A/C Laboratory)
***** Since - 25 Years *****

Opp.Balaji Kalyana Mantapam, Near RTC Bus Stand, Reliance Mart Road,
Srenivasa Nagar, ANANTHAPURAM. CELL - 86 88 984900.

Under AP Govt. Regd. Diagnostic Centre R.No.860/2022

Genuineness is our gene