

Rate 70 . Age not entered, assumed to be 50 years old for purpose of ECG interpretation
 . Sinus rhythm.....normal P axis, V-rate 50- 99
 FR 127 . Anterior infarct, acute (IAD).....ST >0.25mV, V2-V5
 QRS 83 . Baseline wander in lead(s) I, III, aVL, V1, V3, V4, V5, V6
 QT 373
 QTc 403

--AXIS--

P 49
 QRS 36
 T 19

- AENORMAL ECG -
 >>> Acute MI <<<

12 Lead; Standard Placement

Unconfirmed Diagnosis

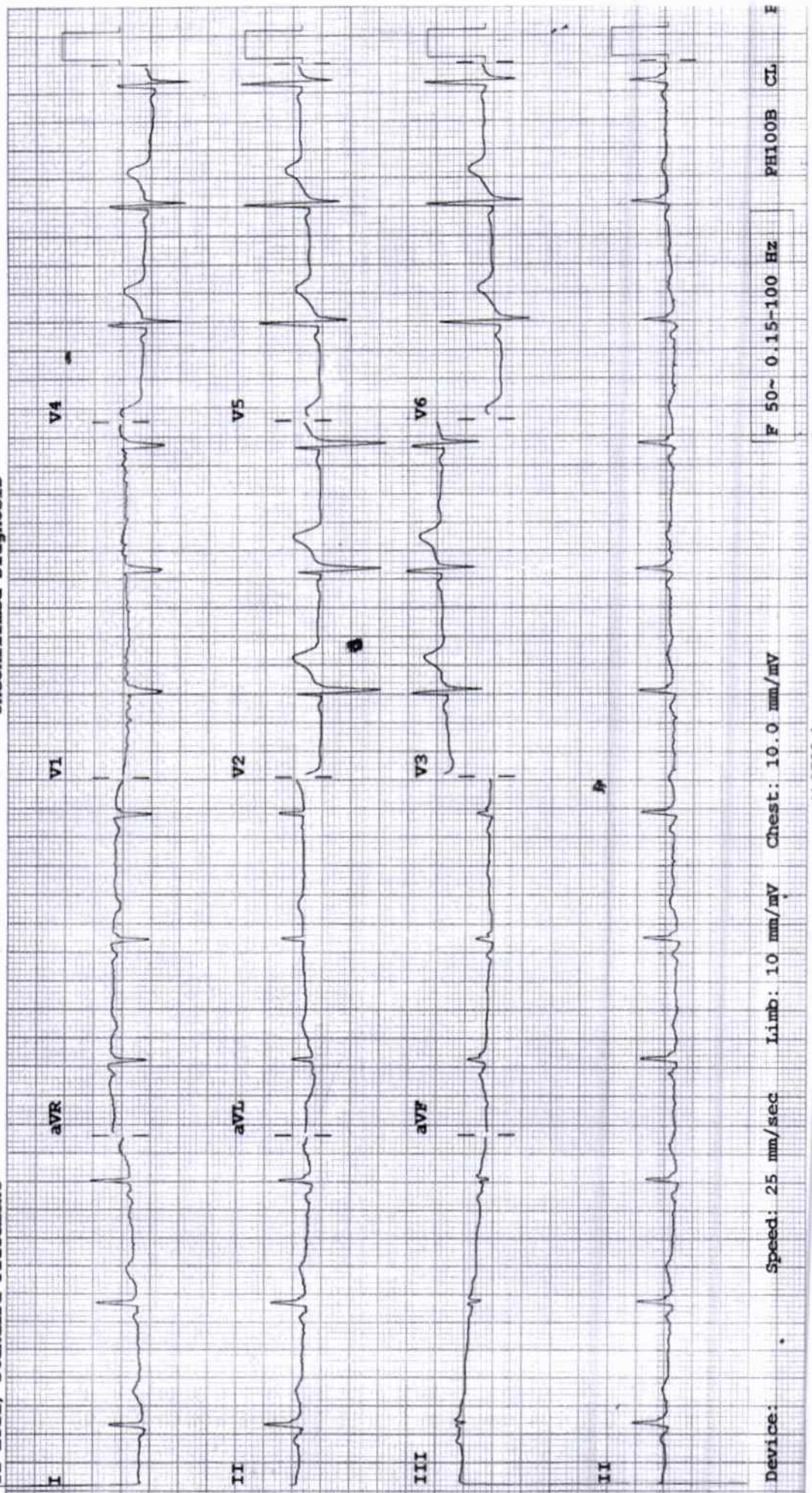

Device: . Speed: 25 mm/sec Limb: 10 mm/mV Chest: 10.0 mm/mV

F 50~ 0.15-100 HZ PH100B CL F

2D ECHOCARDIOGRAPHY & DOPPLER REPORT

Name	: Mr. Mayur Kumar Rawat	Age / Sex	: 37 yrs / Male
Done by	: Dr. Dinesh Padole	Date	: March 09, 2024
UHID NO	: 352371	OPD	

2D Echo :

CHAMBERS → Normal in size
RWMA → No RWMA
LVEF → 62 %
VALVES → Valves are normal structurally
SEPTAE → Intact
PERICARDIUM → No pericardial effusion
CLOTS/VEGETATIONS → Absent
IVC → Normal

DOPPLER

E > A
Flow across valves → Normal

CONCLUSION :

Good LV systolic function
LVEF - 62 %
No regional wall motion abnormality is present
Normal LV diastolic function
No pulmonary hypertension

Dr. Dinesh Padole
MBBS, MD (Gen. Med.), DNB (Cardiology)
Consultant - Interventional Cardiologist

DEPARTMENT OF LABORATORY MEDICINE

HEMATOLOGY

Final Report

Patient Name : MR. MAYURKUMAR T RAWAT	Order Date : 09/03/2024 08:36 AM
Age / Sex : 37 Years / Male	Sample Collection : 09/03/2024 08:57 AM
UHID : WHN2.0000352871	Receiving Date Time : 09/03/2024 08:58 AM
Approval Date Time : 09/03/2024 09:39 AM	Report Date : 09/03/2024 09:38 AM
Primary Consultant : DR. WOCKHARDT DOCTOR	Specimen : EDTA Blood
Order No. : 52477	
Bill No. : OCR3/24/0006764	

<u>PARAMETER</u>	<u>METHOD</u>	<u>RESULT</u>	<u>UNIT</u>	<u>B.R.I</u>
Complete Blood Count (With ESR)- EDTA Blood				
Haemoglobin	SLS Method	15.4	g%	11-15
Haematocrit	RBC Pulse Height Detection	46.0	%	40 - 50
MCV	Calculated	95.6	fl	83-101
MCH	Calculated	32.0	pg	27-32
MCHC	Calculated	33.5	g/dl	32-35
RBC Count	DC Detection	4.81	Million/ul	4.5-5.5
RDW-CV	Calculated	12.1	%	12-14
WBC Total Count (TLC)	Electrical Impedance	9480	Cells/cumm	4000 - 10000
Neutrophils	Hydrodynamic Focussing And Microscopy	50	%	40-80
Lymphocytes	Hydrodynamic Focussing And Microscopy	38	%	20-40
Monocytes	Hydrodynamic Focussing And Microscopy	07	%	2-10
Eosinophils	Hydrodynamic Focussing And Microscopy	05	%	0-6
Basophils	Hydrodynamic Focussing And Microscopy	00	%	0-2
Platelet Count	Hydrodynamic Focussing DC	351	Thou/Cumm	150-450
PDW	Calculated	10.1	fL	9.0-17
MPV	Calculated	9.4	fl	9.4-12.3
P-LCR	Calculated	20.5	%	13.0-43.0
PCT	Calculated	0.33	%	0.17-0.35
Blood ESR	Westergren Method	04	mm/hr	0-15

--- END OF REPORT ---

SONAL SINGH
Verified By

Dr. LAXMI LOKESH
 Consultant Pathologist
 MDPATH

Partial Reproduction of Report not permitted. This Report Relates to Sample received by Laboratory
 * B.R.I : BIOLOGICAL REFERENCE INTERVAL ** Test not in Scope of Accreditation

DEPARTMENT OF LABORATORY MEDICINE

BIOCHEMISTRY

Final Report

Patient Name	: MR. MAYURKUMAR T RAWAT	Order Date	: 09/03/2024 08:36 AM
Age / Sex	: 37 Years / Male	Sample Collection	: 09/03/2024 08:57 AM
UHID	: WHN2.0000352871	Receiving Date Time	: 09/03/2024 08:58 AM
Approval Date Time	: 09/03/2024 10:19 AM	Report Date	: 09/03/2024 10:17 AM
Primary Consultant	: DR. WOCKHARDT DOCTOR	Specimen	: EDTA Blood
Order No.	: 52477		
Bill No.	: OCR3/24/0006764		

<u>PARAMETER</u>	<u>METHOD</u>	<u>RESULT</u>	<u>UNIT</u>	<u>B.R.I</u>
Glycosylated Haemoglobin- EDTA Blood				
Glycosylated Haemoglobin	HPLC	6.8	%	Action required: 7.0-8.0% Good control: 6.5-7.0% Normal control: 4.8-6.4% Poor control: >8.0%
Estimated Mean glucose	Calculated	164.78	mg/dL	

--- END OF REPORT ---

SONAL BHAIASARE
Verified By

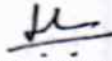
Dr. LAXMI LOKESH
 Consultant Pathologist
 MDPATH

Partial reproduction of Report not permitted. This Report Relates to Sample received by Laboratory
 * B.R.I : BIOLOGICAL REFERENCE INTERVAL ** Test not in Scope of Accreditation

DEPARTMENT OF LABORATORY MEDICINE

MDPATH

Partial reproduction of Report not permitted. This Report Relates to Sample received by Laboratory

* B.R.I. - BIOLOGICAL REFERENCE INTERVAL

BIOCHEMISTRY

Final Report

Patient Name : MR. MAYURKUMAR T RAWAT
 Age / Sex : 37 Years / Male
 UHID : WHN2.0000352871
 Approval Date Time : 09/03/2024 10:11 AM
 Primary Consultant : DR. WOCKHARDT DOCTOR
 Order No. : 52477
 Bill No. : OCR3/24/0006764
 Order Date : 09/03/2024 08:36 AM
 Sample Collection : 09/03/2024 08:57 AM
 Receiving Date Time : 09/03/2024 08:58 AM
 Report Date : 09/03/2024 10:09 AM
 Specimen : Serum

PARAMETER	METHOD	RESULT	UNIT	B.R.I
Serum Urea	Urease-GLDH	11.8	mg/dL	1-50
Blood Urea Nitrogen	Calculated	5.51	mg/dL	6-20
Creatinine- Serum				
Creatinine	Enzymatic colorimetric	0.89	mg/dL	0.67-1.17
Plasma Glucose				
Plasma Glucose - Fasting	Enzymatic Hexokinase	113.46	mg/dL	74-109
Urine Sugar Fasting	Double Sequential Enzyme Reaction - GOD/ POD	Absent		
Uric Acid- Serum				
Uric Acid	Enzymatic colorimetric	6.8	mg/dL	3.4-7
Lipid Profile				
Cholesterol	Colorimetric - Cholesterol Oxidase	140.42	mg/dL	0-200
Triglycerides	Enzymatic colorimetric	139.3	mg/dL	0-150
HDL Cholesterol - Direct	Direct Homogenous Enzymatic Colorimetric	29.2		1. No Risk: >65 2. Moderate Risk: 45-65 3. High Risk: <45
LDL-Cholesterol -Direct	Direct Homogenous Enzymatic Colorimetric	83.36	mg/dL	0-100
VLDL Cholesterol	Calculated	27.86	mg/dL	10-35
Chol/HDL Ratio		4.80		1.Low Risk: 3.3-4.4 2.Average Risk: 4.4-7.1 3.Moderate Risk: 7.1-11.0 4.High Risk: >11.0
Liver Function Test (L.F.T.)				
Alkaline Phosphatase	Colorimetric IFCC	93.2	U/L	40-129
S.G.O.T (AST)	IFCC Without Pyridoxal 5 Phosphate	17.8	U/L	0-40
S.G.P.T (ALT)	IFCC Without Pyridoxal 5 Phosphate	26.9	U/L	0-50
Total Protein (Serum)	Colorimetric - Biuret Method	7.12	g/dL	6.4-8.3
Albumin, BCG	Colorimetric - Bromo-Cresol Green	4.89	g/dL	3.5-5.2
Globulin	Calculated	2.23	g/dL	1.9-3.5
Albumin/Globulin Ratio	Calculated	2.19		0.9-2
Serum Total Bilirubin	Colorimetric Diazo	0.7	mg/dL	0-1.2
Serum Direct Bilirubin	Colorimetric Diazo	0.26	mg/dL	0-0.4
Serum Indirect Bilirubin	Calculated	0.44	mg/dL	0-1

--- END OF REPORT ---

SONAL SINGH
 Verified By

 Dr. LAXMI LOKESH
 Consultant Pathologist

DEPARTMENT OF LABORATORY MEDICINE

BIOCHEMISTRY

Final Report

Patient Name : MR. MAYURKUMAR T RAWAT	Order Date : 09/03/2024 08:36 AM
Age / Sex : 37 Years / Male	Sample Collection : 09/03/2024 11:22 AM
UHID : WHN2.0000352871	Receiving Date Time : 09/03/2024 11:22 AM
Approval Date Time : 09/03/2024 12:32 PM	Report Date : 09/03/2024 12:26 PM
Primary Consultant : DR. WOCKHARDT DOCTOR	Specimen : Plasma
Order No. : 52477	
Bill No. : OCR3/24/0006764	

<u>PARAMETER</u>	<u>METHOD</u>	<u>RESULT</u>	<u>UNIT</u>	<u>B.R.I</u>
Plasma Glucose Post Prandial	Enzymatic Hexokinase	147.20	mg/dl	70-140
Urine Sugar Post Prandial	Double Sequential Enzyme Reaction - GOD/ POD	NA		

--- END OF REPORT ---

SONAL BHAIASRE
Verified By

Dr. LAXMI LOKESH
 Consultant Pathologist
 MDPATH

Partial Reproduction of Report not permitted. This Report Relates to Sample received by Laboratory
 * B.R.I : BIOLOGICAL REFERENCE INTERVAL ** Test not in Scope of Accreditation

DEPARTMENT OF LABORATORY MEDICINE

IMMUNOLOGY

Final Report

Patient Name : MR. MAYURKUMAR T RAWAT	Order Date : 09/03/2024 08:36 AM
Age / Sex : 37 Years / Male	Sample Collection : 09/03/2024 08:57 AM
UHID : WHN2.0000352871	Receiving Date Time : 09/03/2024 08:58 AM
Approval Date Time : 09/03/2024 10:00 AM	Report Date : 09/03/2024 09:58 AM
Primary Consultant : DR. WOCKHARDT DOCTOR	Specimen : Serum
Order No. : 52477	
Bill No. : OCR3/24/0006764	

<u>PARAMETER</u>	<u>METHOD</u>	<u>RESULT</u>	<u>UNIT</u>	<u>B.R.I</u>
T3 T4 TSH- Serum				
TOTAL T3	ECLIA	135.6	ng/dl	80-200
TOTAL T4	ECLIA	7.35	ug/dl	4.5-11.7
TSH	ECLIA	3.16	μIU/mL	0.27-4.2

--- END OF REPORT ---

SONAL SINGH
Verified By

DEPARTMENT

Dr. LAXMI LOKESH
 Consultant Pathologist
 MDPATH

Partial Reproduction of Report not permitted This Report Relates to Sample received by Laboratory
 * B.R.I : BIOLOGICAL REFERENCE INTERVAL ** Test not in Scope of Accreditation

DEPARTMENT OF LABORATORY MEDICINE

CLINICAL PATHOLOGY

Final Report

Patient Name : MR. MAYURKUMAR T RAWAT	Order Date : 09/03/2024 08:36 AM
Age / Sex : 37 Years / Male	Sample Collection : 09/03/2024 08:57 AM
UHID : WHN2.0000352871	Receiving Date Time : 09/03/2024 08:58 AM
Approval Date Time : 09/03/2024 09:55 AM	Report Date : 09/03/2024 09:47 AM
Primary Consultant : DR. WOCKHARDT DOCTOR	Specimen : Urine
Order No. : 52477	
Bill No. : OCR3/24/0006764	

<u>PARAMETER</u>	<u>METHOD</u>	<u>RESULT</u>	<u>UNIT</u>	<u>B.R.I</u>
Urine Routine				
Physical Examination				
Colour		p.yel		
Appearance		Clear		
Urinalyser (Roche UriSys 1100)				
Specific Gravity		1.010		1.003 - 1.035
Reaction (pH)		7		
Leukocytes, microscopy		neg	/hpf	
Erythrocytes, microscopy		neg	/hpf	
Nitrite, urinalyser		neg		
Protein, urinalyser		neg		
Glucose, urinalyzer		neg		
Ketone, urinalyser		neg		
Urobilinogen urinalyser		neg		
Billirubin uirnalyser		neg		

--- END OF REPORT ---

SONAL BHAISARE
Verified By

Dr. LAXMI LOKESH
 Consultant Pathologist
 MDPATH

Partial Reproduction of Report not permitted. This Report Relates to Sample received by Laboratory
 * B.R.I : BIOLOGICAL REFERENCE INTERVAL ** Test not in Scope of Accreditation

DEPARTMENT OF RADIO DIAGNOSTICS

Patient Name : MR. MAYURKUMAR T RAWAT
Age/Sex : 37 Yrs / Male **Order Date** : 09/03/2024 08:36 AM
UHID : WHN2.0000352871 **Referred by** :
Reporting Date : 09/03/2024 12:25 PM **Order No.** : 20181
Bill No. : OCR3/24/0006764

CHEST X-RAY PA VIEW :

Both lung fields are clear.

The costophrenic angles and domes of diaphragm appear normal.

No hilar or mediastinal lesion seen.

Cardiac silhouette is within normal limits.

Visualised bony thorax and soft tissues appear normal.

Impression:

Normal Chest X-Ray. ✶

DR. VISHAL GAJBHIYE
M.B.B.S., M.D.
CONSULTANT - RADIOLOGIST



DEPARTMENT OF RADIO DIAGNOSTICS

Patient Name : MR. MAYURKUMAR T RAWAT
Age/Sex : 37 Yrs / Male Order Date : 09/03/2024 08:36 AM
UHID : WHN2.0000352871 Referred by :
Reporting Date : 09/03/2024 11:22 AM Order No. : 20181
Bill No. : OCR3/24/0006764

USG ABDOMEN WITH PELVIS :

Real time sonography of the abdomen and pelvis was performed using the 3.5 MHz transducer.

The liver is normal in size and shows moderate increased echogenicity suggesting fatty infiltration. No focal parenchymal lesion noted.

Intrahepatic biliary tree and venous radicles are normal.

The portal vein and CBD appear normal in course and calibre.

The gall bladder is normal in size with a normal wall thickness and there are no calculi noted within.

The pancreas is normal in size and echotexture. No evidence of focal lesion or calcification or duct dilatation seen.

The spleen is normal in size and echotexture.

Both kidneys are normal in size, position and echogenicity.

Cortical thickness and corticomedullary differentiation are normal.

No hydronephrosis or calculi noted.

The urinary bladder is normal in contour, capacity and wall thickness. No vesical calculi noted.

The prostate is normal in size and homogenous in echotexture.

There is no evidence of ascites.

Impression :

Grade II fatty infiltration of liver.

DR. VISHAL GAJBHIYE
M.B.B.S., M.D.
CONSULTANT - RADIOLOGIST