

CHANDAN DIAGNOSTIC CENTRE

56, NEW ROAD 1ST FLOOR ARMELIA HOUSE MKP CHOWK 0

ID : 19296

HT/Wt : /

Recorded : 14-8-2021 13:09

TREADMILL TEST SUMMARY REPORT

Protocol: BRUCE

History:

Medication 1:

Medication 2:

Medication 3:

MS. NIRMALA CHAUDHARY
Age : 51/F
Ref. by : MEDIWHEEL
Indication 1 :
Indication 2 :
Indication 3 :

PHASE	PHASE TIME	STAGE TIME	SPEED (Km./Hr.)	GRADE (%)	H.R. (BPM)	B.P. (mmHg)	RPP X100	II	ST LEVEL (mm) V2	V5	METS
SUPINE											
STANDING											
HYPERVENT	0:01	0:01			83	128/80	106	0.2	0.6	0.4	4.80
STAGE 1	2:59	2:59	2.70	10.00	80	128/80	102	0.2	0.6	0.4	7.10
STAGE 2	5:59	2:59	4.00	12.00	77	128/80	98	0.3	0.6	0.3	7.33
STAGE 3	6:14	0:14	5.40	14.00	125	134/82	167	-0.9	0.7	0.6	
PEAK EXER	6:14	0:14			152	150/90	228	-2.2	0.5	-1.6	
RECOVERY	6:14	0:14			155	150/90	232	-2.3	0.5	-1.7	
	2:59	2:59	0.00	0.00	155	150/90	232	-2.3	0.5	-1.7	7.33
	2:59	2:59	0.00	0.00	96	130/82	124	-1.4	0.3	-1.2	

RESULTS

Exercise Duration : 6:14 Minutes
Max Heart Rate : 155 bpm 91 % of target heart rate 189 bpm ✓
Max Blood Pressure : 150/90 mmHg
Max Work Load : 7.33 METS
Reason of Termination :

IMPRESSIONS

GOOD EFFORT TOLERANCE.
NORMAL IONOTROPIC AND CHRONOTROPIC RESPONSE.
NO ANGINA/ARRYTHMIAS/SLV DYSFUNCTION.
NO SIGNIFICANT ST CHANGES AT PEAK OF TEST.
>>> TEST IS NEGATIVE FOR EXERCISE INDUCED REVERSIBLE ISCHEMIA.

Nulhe

CST Discover, V3-6

DR. GOPAL JEE SHARMA
 D.N.B.
 CHANDAN DIAGNOSTIC CENTRE
 56, New Road, MKP Chowk
 Dehradun-249001
 Reg. No. 0368883



CHANDAN DIAGNOSTIC CENTRE

SUPINE
PRETEST

ST @ 10mm/mV
80ms PostU

Ms: NIRIMALA CHAUDHARY
I.D. : 19296
AGE/SEX : 51/F
RECORDED : 14-8-2021 13:09

RATE : 83 BPM
B.P. : 128/80 mmHg

RAW ECG

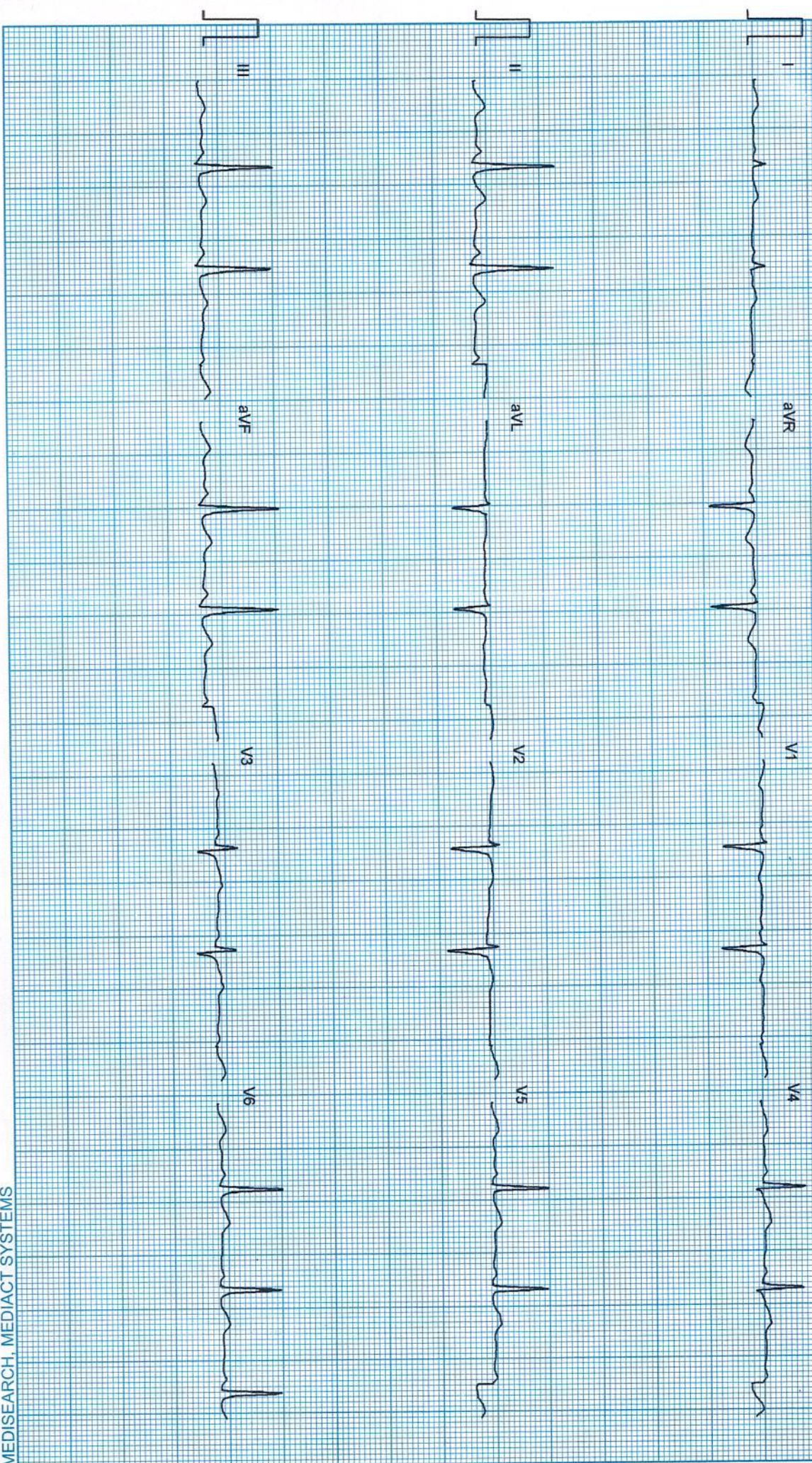

Filtered

25mm/Sec 10mm/mV

CardiCom, INDIA Ph.: 091-731-2620740, Telefax: 091-731-2431214

SW151S151 CVI/CIEM HCRVRSICIDEM

CHANDAN DIAGNOSTIC CENTRE

STANDING
PRETEST

ST @ 10mm/mV
80ms PostU

MS: NIRMALA CHAUDHARY
I.D. : 19296
AGE/SEX : 51/F
RECORDED : 14-8-2021 13:09

RATE : 80 BPM
B.P. : 128/80 mmHg

RAW ECG

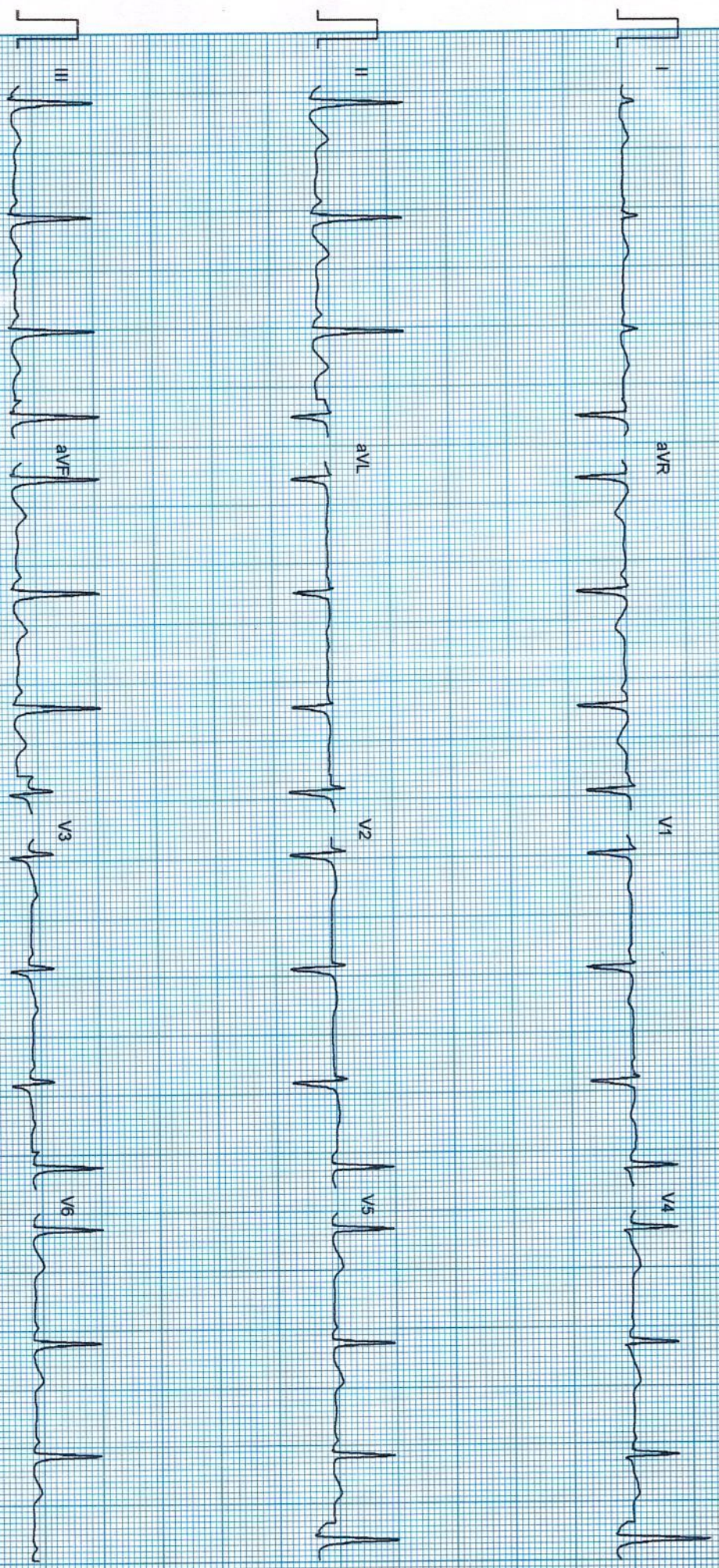

Filtered

25mm/sec 10mm/mV

CardCom, INDIA Ph.: 091-731-2620740, TeleFax: 091-731-2431214

SMEETSYS LCVI IDEM 'HCH' ARS IDEM

CHANDAN DIAGNOSTIC CENTRE

Ms. NIRMALA CHAUDHARY
I.D. : 19296
AGE/SEX : 51/F
RECORDED : 14-8-2021 13:09

RATE : 77 BPM
B.P. : 128/80 mmHg

HYPERVENT
PRETEST
STAGE TIME : 0:01

ST @ 10mm/mV
80ms PosU

RAW ECG

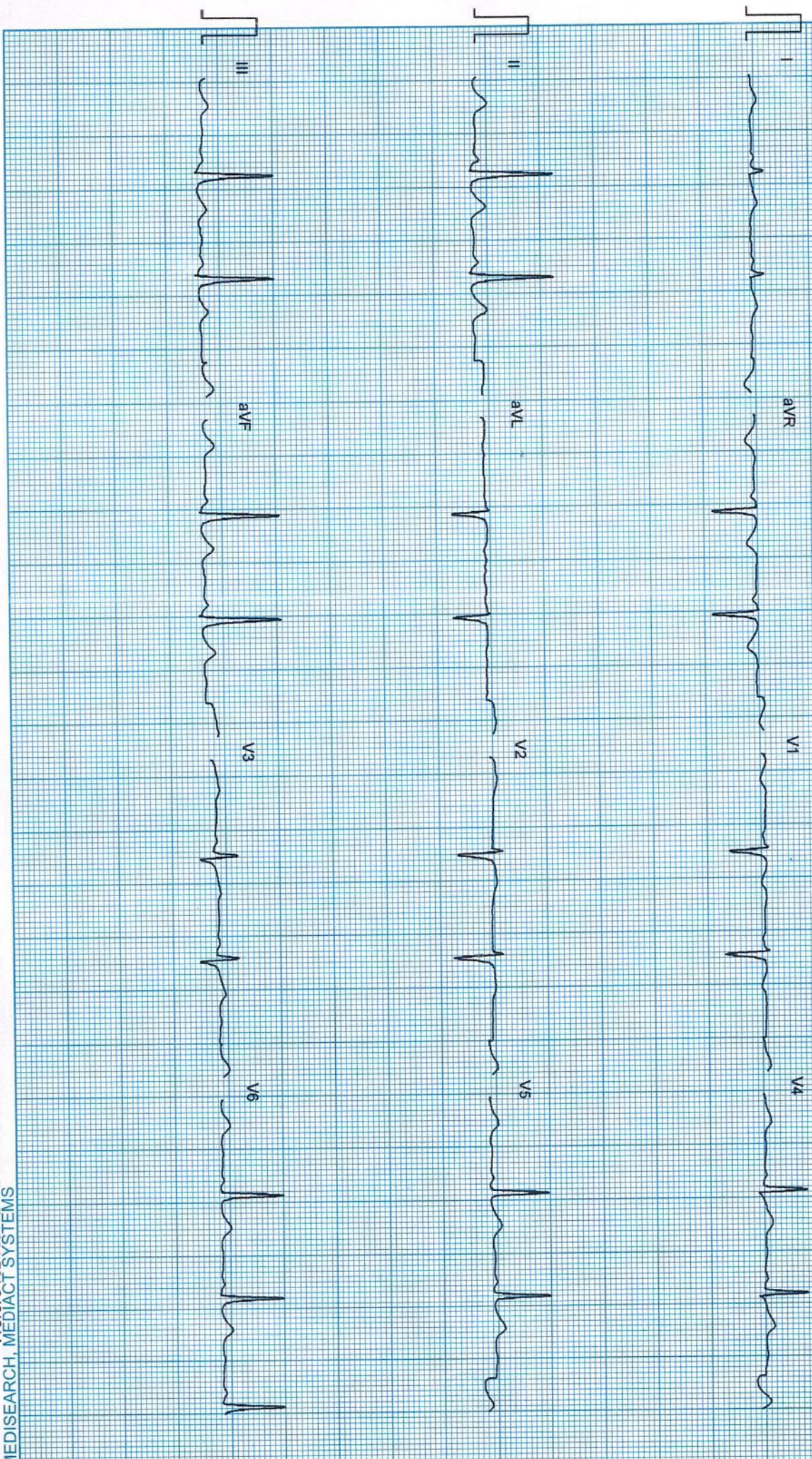

Filtered

25mm/sec 10mm/mV

Cardicom, INDIA Ph.: 091-731-2620740, TeleFax: 091-731-2431214

SMETSYS TCVI DEMO HCHVARSISIDEM

CHANDAN DIAGNOSTIC CENTRE

Ms. NIRMALA CHAUDHARY

I.D. : 19296

AGE/SEX : 51/F

RECORDED : 14-8-2021 13:09

RATE : 125 BPM

B.P. : 134/82 mmHg

BRUCE

EXERCISE 1

PHASE TIME : 2:59

STAGE TIME : 2:59

ST @ 10mm/mV

80ms PostU

SPEED : 2.7 Km/Hr

GRADE : 10.0 %

RAW E.C.G.

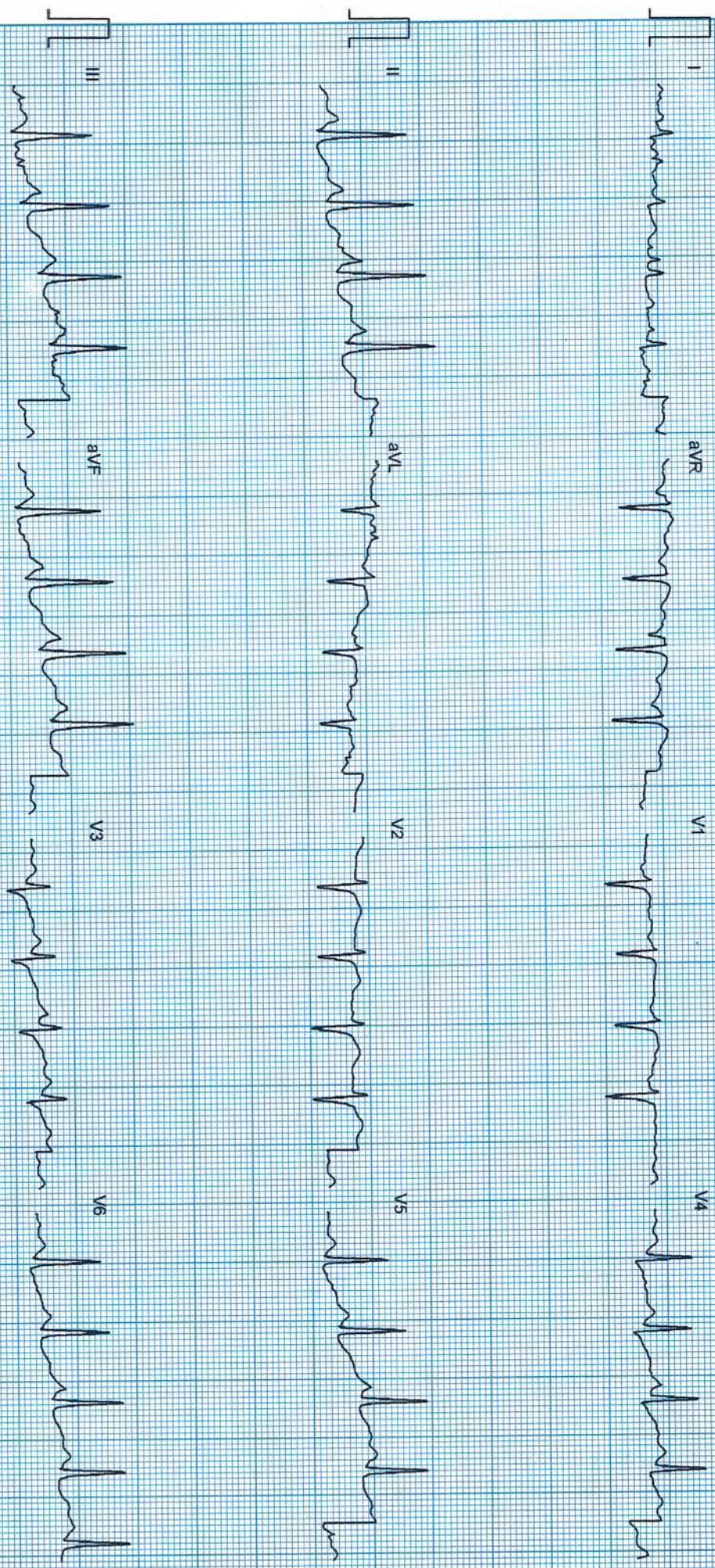

Filtered

25mm/sec 10mm/mV

CardiCom, INDIA Ph.: 091-731-2620740, TeleFax: 091-731-2431214

SWETSYS LCV/CEM HCRVRSICEM

CHANDAN DIAGNOSTIC CENTRE

MS: NIRMALA CHAUDHARY
I.D : 19296
AGE/SEX : 51/F
RECORDED : 14-8-2021 13:09

RATE : 152 BPM
B.P. : 150/90 mmHg

BRUCE
EXERCISE 2
PHASE TIME : 5:59
STAGE TIME : 2:59

ST @ 10mm/mV
80ms PostU
SPEED : 4.0 Km./Hr.
GRADE : 12.0 %
RAW E.C.G.

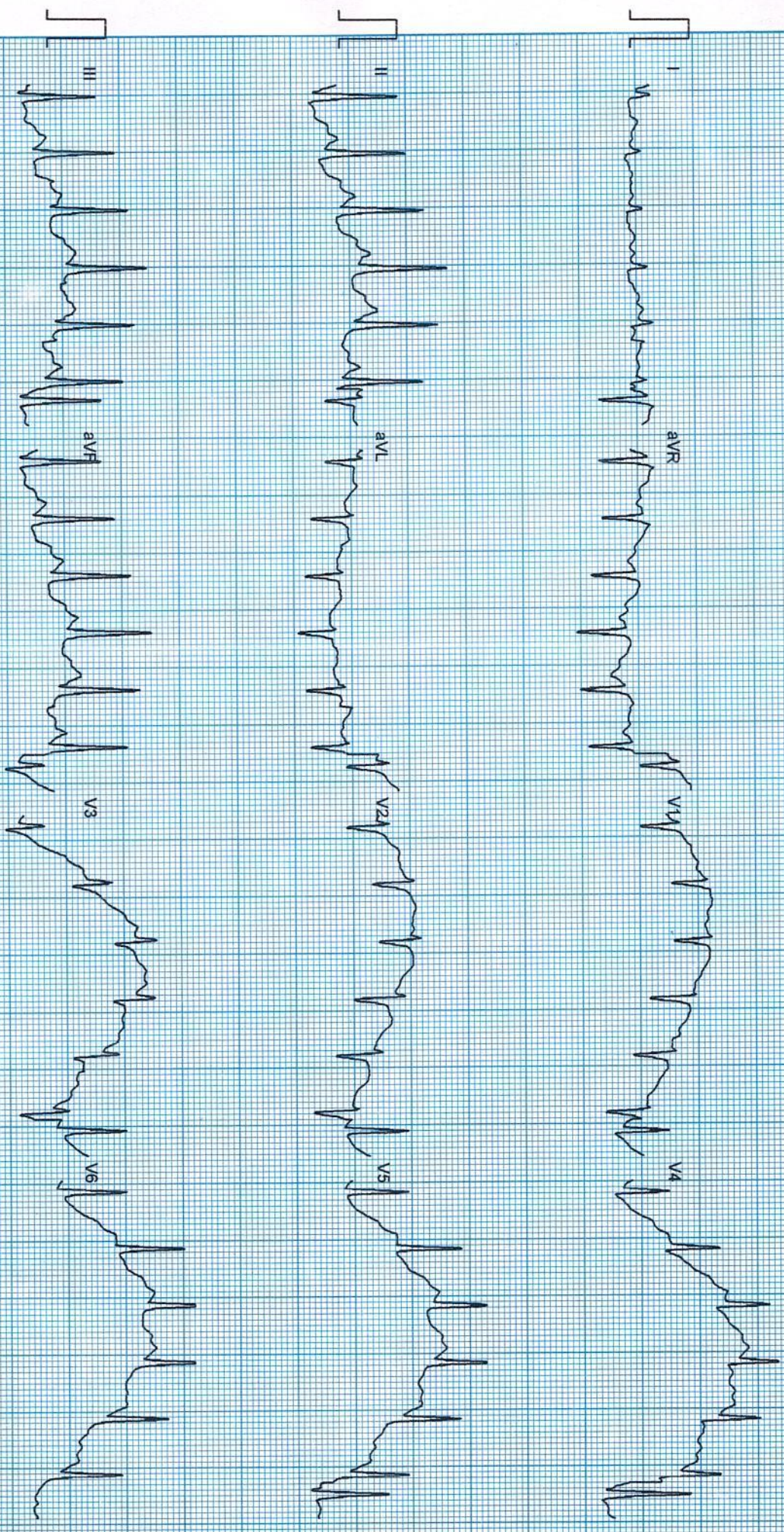

Filtered

25mm/sec 10mm/mV

CardCom, INDIA Ph.:091-731-2620740, Telefax:091-731-2431214

SWEET'SYS TCV/DIEM HCHRCVRSISIDEM

CHANDAN DIAGNOSTIC CENTRE

MS: NIRMALA CHAUDHARY
I.D. : 19296
AGE/SEX : 51/F
RECORDED : 14-8-2021 13:09

RATE : 155 BPM
B.P. : 150/90 mmHg

BRUCE
EXERCISE 3
PHASE TIME : 6:14
STAGE TIME : 0:14

ST @ 10mm/mV
80ms PostJ
SPEED : 5.4 Km./Hr.
GRADE : 14.0 %
RAW E.C.G

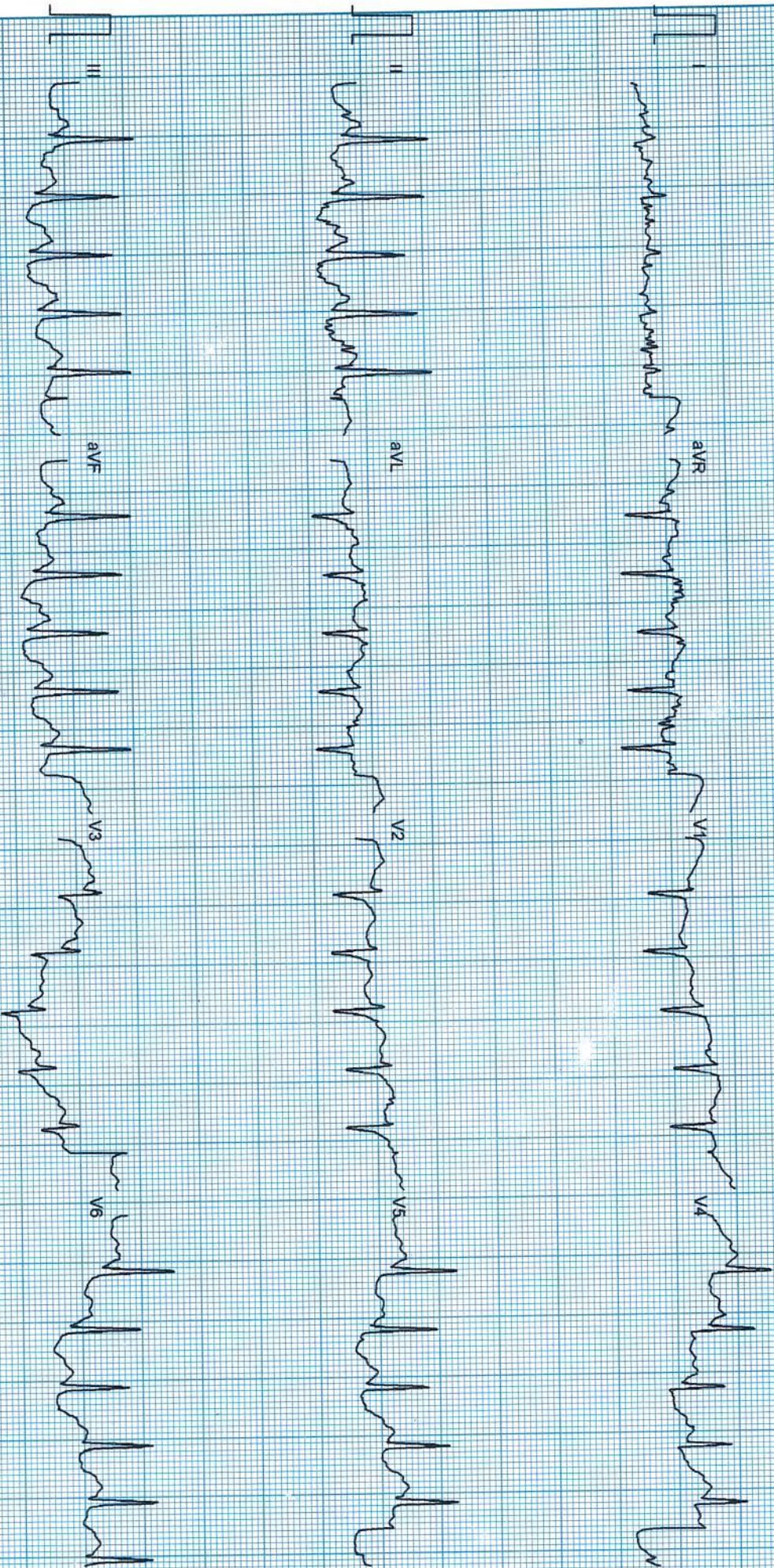

MS. NIRMALA CHAUDHARY
I.D. : 19296
AGE/SEX : 51/F
RECORDED : 14-8-2021 13:09

RATE : 155 BPM
B.P. : 150/90 mmHg

BRUCE
PEAK EXERCISE
PHASE TIME : 6:14
STAGE TIME : 0:14

ST @ 10mm/mV
80ms Post
SPEED : 5.4 Km./Hr.
GRADE : 14.0 %
MIXED E.C.G.

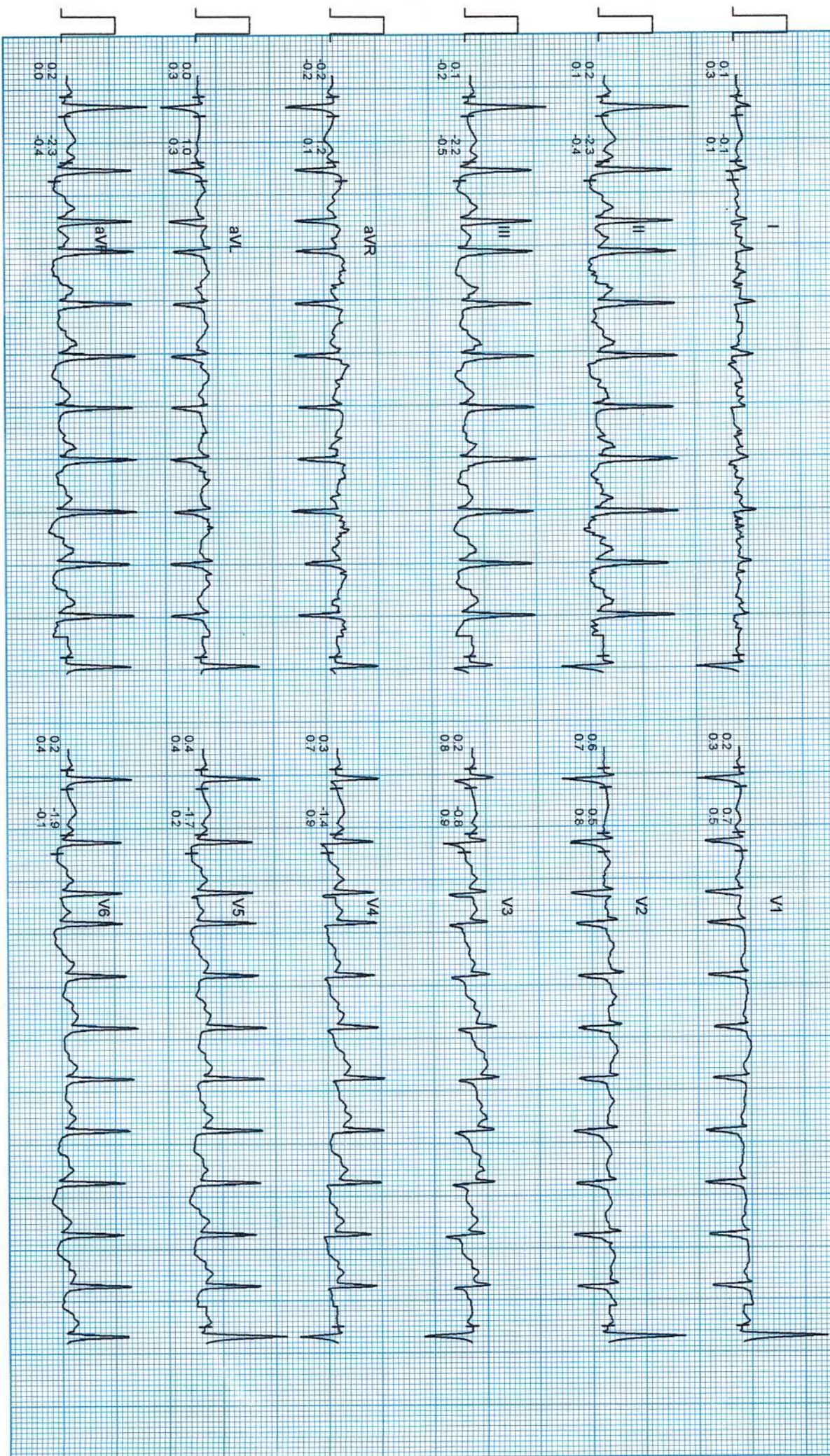

CHANDAN DIAGNOSTIC CENTRE

Ms. NIRMALA CHAUDHARY
I.D. : 19296
AGE/SEX : 51/F
RECORDED : 14-8-2021 13:09

RATE : 125 BPM
B.P. : 142/86 mmHg

BRUCE
RECOVERY
PHASE TIME : 0:59

ST @ 10mm/mV
80ms PostJ
SPEED : 0.0 Km./Hr.
GRADE : 0.0 %

RAW E.C.G.

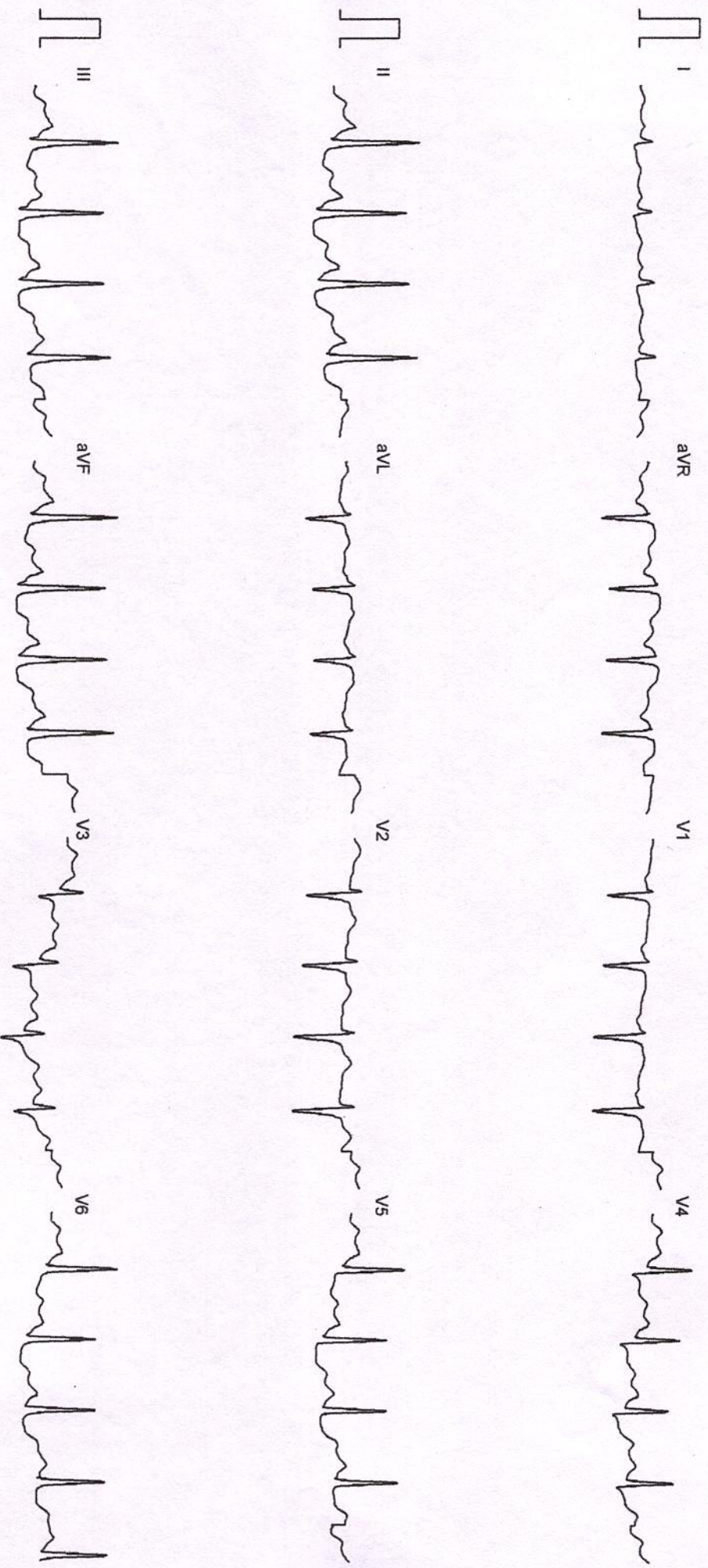

Filtered

25mm/sec 10mm/mV

CardiCom, INDIA Ph.:091-731-2620740, TeleFax:091-731-2431214

CHANDAN DIAGNOSTIC CENTRE

Ms. NIRMALA CHAUDHARY
I.D. : 19296
AGE/SEX : 51/F
RECORDED : 14-8-2021 13:09

RATE : 107 BPM
B.P. : 138/84 mmHg

BRUCE
RECOVERY
PHASE TIME : 1:59

ST @ 10mm/mV
80ms PostJ
SPEED : 0.0 Km./Hr.
GRADE : 0.0 %

RAW E.C.G.

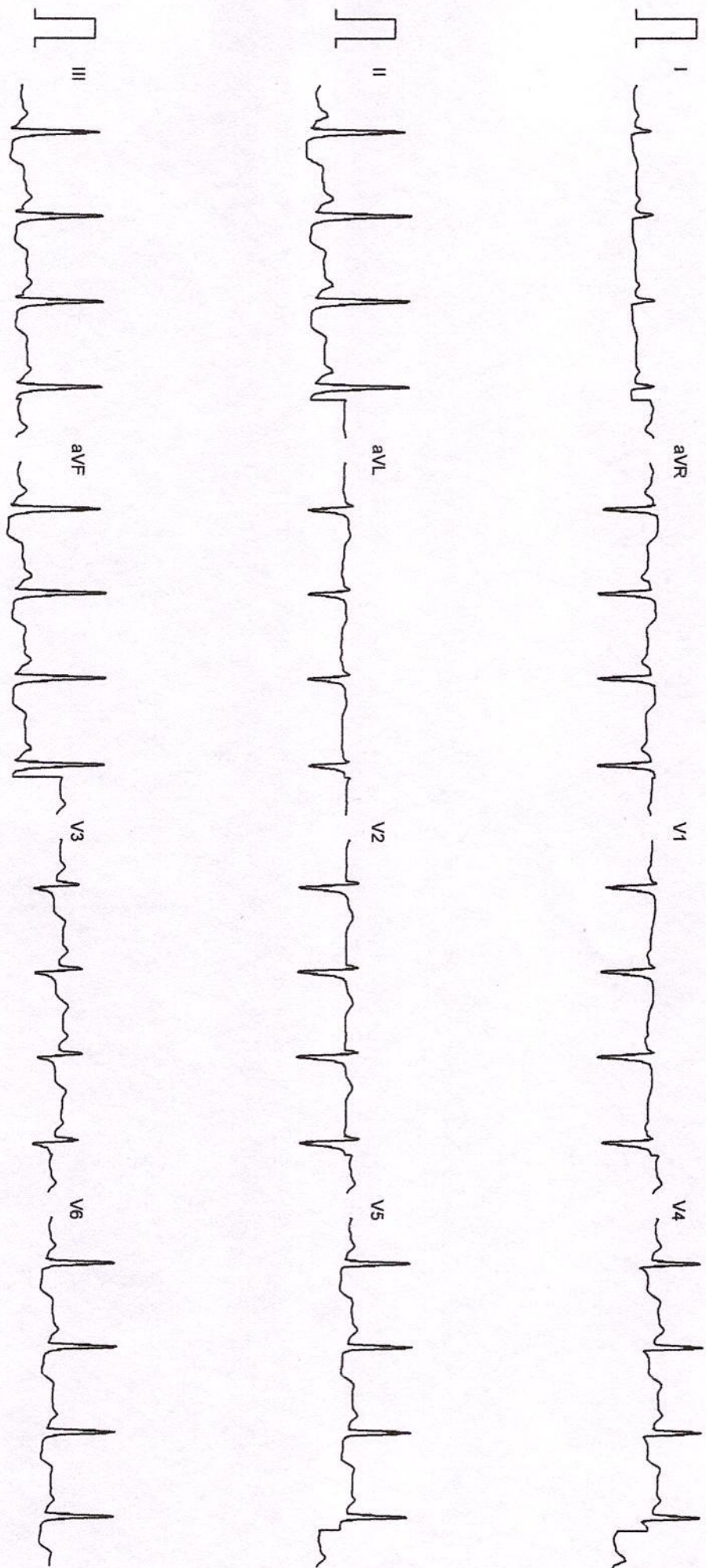

Filtered

25mm/sec 10mm/mV

CardiCom, INDIA Ph.:091-731-2620740, TeleFax:091-731-2431214

Ms. NIRMALA CHAUDHARY

I.D. : 19296

AGE/SEX : 51/F

RECORDED : 14-8-2021 13:09

RATE : 96 BPM
B.P. : 130/82 mmHg

CHANDAN DIAGNOSTIC CENTRE

BRUCE

RECOVERY

PHASE TIME : 2:59

ST @ 10mm/mV

80ms PostJ

SPEED : 0.0 Km/Hr.

GRADE : 0.0 %

RAW E.C.G.

