







<b>Name</b> : Mr. Harish S	<b>UHID</b> : 10213624 
<b>Age/Gender</b> : 27 Y 10 M 6 D / Male	<b>Encounter No</b> : OP912112044020 
<b>Consultant</b> : DR. Gopaldaswamy G	
<b>Lab No</b> : 300006062	
<b>Sample Requested At</b> : 04/12/2021 08:06:41	
<b>Sample Collected At</b> : 04/12/2021 08:23:55	
<b>Reported At</b> : 04/12/2021 10:23:21	
<b>Authorized At</b> : 04/12/2021 10:31:20	

## CLINICAL PATHOLOGY

Parameter	Result	Units	Biological Reference Range	Methodology
<b>Urine Routine</b>				
colour	Straw Yellow(Slightly Turbid			
pH	5.5			
Sp.Gravity	1.030			
Protein	Trace			
Glucose	Nil			
Leucocytes	Nil			
Nitrite	Nil			
Blood	Nil			
Ketone	Absent			
Bilirubin	Nil			
Urobilinogen	Normal			
Pus Cells	4 - 6/hpf			
Epithelial cells	0 - 1 / hpf			
RBCs	Nil			
Casts	Nil			
Crystals	Nil			

<b>Name</b> : Mr. Harish S	<b>UHID</b> : 10213624 
<b>Age/Gender</b> : 27 Y 10 M 6 D / Male	<b>Encounter No</b> : OP912112044020 
<b>Consultant</b> : DR. Gopaldaswamy G	
<b>Lab No</b> : 300006062	
<b>Sample Requested At</b> : 04/12/2021 08:06:41	
<b>Sample Collected At</b> : 04/12/2021 08:23:55	
<b>Reported At</b> : 04/12/2021 10:23:21	
<b>Authorized At</b> : 04/12/2021 10:31:20	

**CLINICAL PATHOLOGY**

Parameter	Result	Units	Biological Reference Range	Methodology
-----------	--------	-------	----------------------------	-------------

\*\*\* End Of Report \*\*\*



*C. Chidambharam*

Seen By Doctor

Verified By  
**Rajan S**

Authorized By  
**DR.C.Chidambharam**  
M.D. DNB (Pathology) ,  
Consultant Pathologist.



<b>Name</b> : Mr. Harish S	<b>UHID</b> : 10213624 
<b>Age/Gender</b> : 27 Y 10 M 6 D / Male	
<b>Consultant</b> : DR. Gopaldaswamy G	
<b>Lab No</b> : 7000012496	<b>Encounter No</b> : OP912112044020 
<b>Sample Requested At</b> : 04/12/2021 08:06:41	
<b>Sample Collected At</b> : 04/12/2021 08:23:55	
<b>Reported At</b> : 04/12/2021 10:18:19	
<b>Authorized At</b> : 04/12/2021 10:21:20	

## IMMUNOLOGY

Parameter	Results	Units	Biological Reference Range	Methodology
FreeT3	3.34	pg/ml	1.8 - 4.2	ECLIA Method
FreeT4	1.18	ng/dl	0.8 - 2.2	ECLIA Method
TSH	3.90	uIU/ml	0.4 - 7.0	ECLIA Method

\*\*\* End Of Report \*\*\*

Verified By  
SATHYAMOORTHY.P

Seen By Doctor

  
DR BALAKRISHNAN R MD  
Consultant biochemistry



Patient Name	Mr. Harish S	Age / Sex	27 Y/ M
Patient ID	10213624	Visit No.	1
Ref. By	Dr.Gopaldaswamy.G	Visit Date	04.12.2021

## USG Complete Abdomen

Real time B-mode Ultrasonography of Abdomen done

### UPPER ABDOMEN:

Liver appears normal in size (13.5 cm) and shows grade I increased parenchymal echoes.

No abscess or mass lesion in the liver. Intrahepatic biliary radicals not dilated.

Portal and Hepatic veins appear normal.

Gall bladder: Fundus, body and neck imaged. Walls and lumen appeared normal. No calculi seen.

Common duct appeared normal. No calculi seen.

Pancreas: Visualized portions of pancreas appeared normal. Duct is not dilated.

Spleen appeared normal in size (9.9 cm) and shows homogenous echoes.

### KUB

RT. Kidney measures 10.6 x 4.7 cm. Cortex appears normal

Cortico medullary differentiation is maintained.

Pelvicalyceal system is not dilated. No calculus is seen. Right ureter is not dilated.

LT. Kidney measures 10.2 x 4.7 cm. Cortex appears normal

Cortico medullary differentiation is maintained.

Pelvicalyceal system is not dilated. No calculus is seen. Left ureter is not dilated.

Bladder is normal in contour. No intra luminal echoes are seen.

No calculus or diverticulum is seen.

Prostate: Appears normal in size 1.9 x 2.4 x 2.2 cm Vol = 5.1 gms and shows homogenous echogenicity.

No intravesical extension.

Retroperitoneum: Aorta and IVC appears normal. No obvious para aortic lymphadenopathy.

No free fluid in peritoneal cavity.

### Impression:

- Fatty Liver - Grade I
- Rest of the visualized organs appears normal

Dr. Kathiresan

Consultant Sonologist

Patient name	Mr. HARISH.S	Age/Sex	27 Years / Male
Patient ID	10213624	Visit No	2
Referred by	Dr. Gopalaswamy. G	Visit Date	04/12/2021

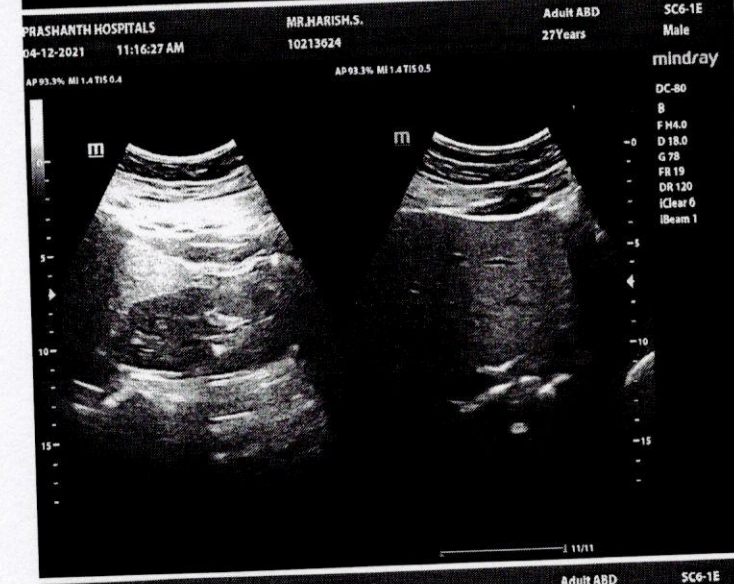

Technician:  
Ordering Ph:  
Referring Ph:  
Attending Ph:

04.12.2021 8:47:06  
PRASANTH SUPERSPECIALTY  
VELACHERY  
CHENNAI

Location:  
Order Number:  
Visit:  
Indication:  
Medication 1:  
Medication 2:  
Medication 3:

Room:

55 bpm  
-- / -- mmHg

QRS : 78 ms  
QT / QTcBaz : 408 / 390 ms  
PR : 160 ms  
P : 108 ms  
RR / PP : 1094 / 1090 ms  
P / QRS / T : 55 / 57 / 33 degrees

Sinus bradycardia with sinus arrhythmia  
Otherwise normal ECG

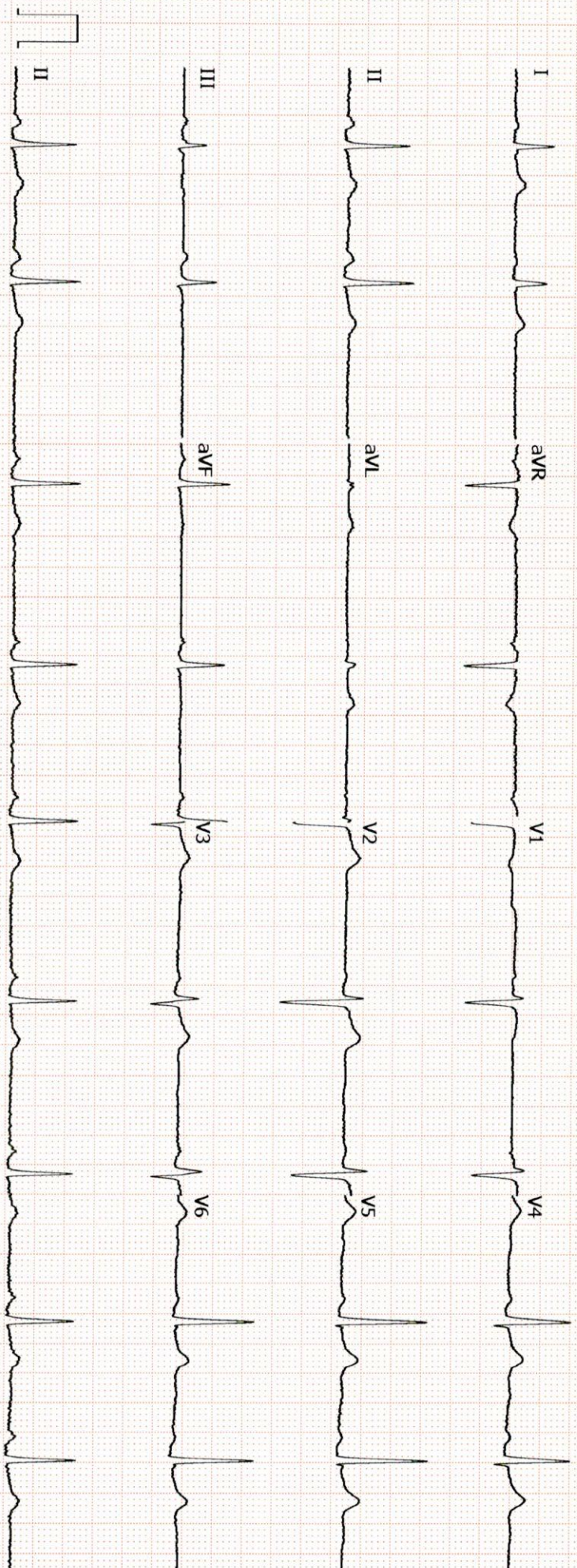



Name	HARISH 27 YRS / Male	Patient ID	10213624
Ref. Doctor	DR. G . GOPALASWAMY	Date	04-Dec-2021

## DIGITAL X RAY

### CHEST - PA VIEW

The lung fields appear normal.

The cardio thoracic ratio appears normal.

The costo and cardiophrenic angles appear normal.

The bony thorax shows no significant abnormality.

The domes of diaphragm are well delineated.

### IMPRESSION:

❖ No significant abnormality is detected.

Dr. Asik Ali, MD  
Consultant Radiologist  
TNMC Reg No: 77298



## EYE CHECK-UP REPORT

NAME : Mr. Hadish, S

DATE : 04/12/2021

AGE / SEX : 27 / M

UHD NUM : 102136 24

Chief complaints : Regular eye check up

Past history : —

Systemic Diseases : —

### DISTANCE VISION :

WITH OUT GLASS : 6/6, N6      6/6, N6

WITH GLASS : —

COLOR VISION :  NORMAL /  ABNORMAL

### GLASS PRESCRIPTION :

EYE	SPH	CYL	AXIS	V/A	SPH	CYL	AXIS	V/A
DISTANCE	± Plano	—	—	6/6	± Plano	—	—	6/6
ADD	—	—	—	N6	—	—	—	N6

ANTERIOR SEGMENT :

CORNEA & LENS :

BE WNL

REMARK : CONTINUE WITH SAME GLASSE

ROUTINE CHECK UP AFTER 6/12 MONTH ✓



FUNDUSCOPY ONCE A YEAR

  
OPTOMETRIST





# PRASHANTH HOSPITALS

<b>Name</b> : Mr. Harish S	<b>UHID</b> : 10213624 
<b>Age/Gender</b> : 27 Y 10 M 6 D / Male	<b>Encounter No</b> : OP912112044020 
<b>Consultant</b> : DR. Gopaldaswamy G	
<b>Lab No</b> : 200018303	
<b>Sample Requested At</b> : 04/12/2021 08:06:41	
<b>Sample Collected At</b> : 04/12/2021 08:23:55	
<b>Reported At</b> : 04/12/2021 11:09:59	
<b>Authorized At</b> : 04/12/2021 11:11:11	

## HEMATOLOGY

Parameter	Result	Units	Biological Reference Range	Methodology
<b>Blood Group &amp; Rh</b>	B Positive			
<b>Complete Blood Count (CBC)</b>				
Haemoglobin	15.2	g%	13 - 17	COLORIMETRY
Haematocrit (PCV)	48.2	%	40 - 50	COLORIMETRY
Total WBC Count	6500	cells/cum m	4000 - 10000	FLOWCYTOMETRY
Platelet Count	275	thous/cum m	150 - 410	IMPEDANCE METHOD
ESR	<b>24</b>	mm/hr	0 -15	Photometrical capillary
Total RBC Count	<b>5.60</b>	mill/cumm	4.5 - 5.5	IMPEDANCE METHOD
MCV	86.1	fl	83 -101	Calculated Parameter
MCH	27.1	pg	27 - 32	Calculated Parameter
MCHC	31.5	%	31.5 -34.5	Calculated Parameter
<b>Differential Count</b>				
Polymorphs	50	%	40 - 80	FLOWCYTOMETRY
Lymphocytes	<b>42</b>	%	20 - 40	FLOWCYTOMETRY
Eosinophils	01	%	1-6	FLOWCYTOMETRY
Monocytes	07	%	2 -10	FLOWCYTOMETRY
Basophilis	00	%	0 - 2	FLOWCYTOMETRY

Date : 04-12-2021 11:11

Page 1 of 2



**A Unit of PRASHANTH FERTILITY RESEARCH CENTRE PVT. LTD.**

No.36 & 36 A, Velachery Main Road, Velachery, Chennai - 600 042. ☎ +91 93 8099 8099

☎ +91 44 4680 5544 / 2243 9494 ✉ info@prashanthhospitals.org 🌐 www.prashanthhospitals.org



# PRASHANTH HOSPITALS

<b>Name</b> : Mr. Harish S	<b>UHID</b> : 10213624 
<b>Age/Gender</b> : 27 Y 10 M 6 D / Male	<b>Encounter No</b> : OP912112044020 
<b>Consultant</b> : DR. Gopalaswamy G	
<b>Lab No</b> : 200018303	
<b>Sample Requested At</b> : 04/12/2021 08:06:41	
<b>Sample Collected At</b> : 04/12/2021 08:23:55	
<b>Reported At</b> : 04/12/2021 11:09:59	
<b>Authorized At</b> : 04/12/2021 11:11:11	

## HEMATOLOGY

Parameter	Result	Units	Biological Reference Range	Methodology
-----------	--------	-------	----------------------------	-------------

\*\*\* End Of Report \*\*\*

*C. Chidambharam*

Verified By  
**ANITHA S**

Seen By Doctor

Authorized By  
**DR.C.Chidambharam**  
M.D. DNB (Pathology) ,  
Consultant Pathologist.



# PRASHANTH HOSPITALS

<b>Name</b> : Mr. Harish S	<b>UHID</b> : 10213624
<b>Age/Gender</b> : 27 Y 10 M 6 D / Male	
<b>Consultant</b> : DR. Gopaldaswamy G	<b>Encounter No</b> : OP912112044020
<b>Lab No</b> : 100025421	
<b>Sample Requested At</b> : 04/12/2021 08:06:41	
<b>Sample Collected At</b> : 04/12/2021 08:23:55	
<b>Reported At</b> : 04/12/2021 11:58:58	
<b>Authorized At</b> : 04/12/2021 12:21:38	

## BIOCHEMISTRY

Parameter	Result	Units	Biological Reference Range	Methodology
<b>Plasma Glucose (F)</b>	94	mg/dl		
<b>Creatinine(serum)</b>	0.9	mg/dl	74 - 109	
<b>Uric Acid(serum)</b>	3.9	mg/dl	0.7 - 1.2	
<b>Lipid Profile</b>				
Total Cholestrol	183	mg/dl	Desirable level : < 200 Borderline high : 200 - 239	
Triglycerides	144	mgs/dl	High : > 240	
HDL Cholesterol (Direct)	41	mg/dl	< 150	
LDL (Direct)	129	mg/dl	35 - 55	
			Adult levels	
			Optimal: < 100	
			Above optimal :100 - 129	
			Borderline high : 130 - 159	
			High:160 - 189	
			Very high :>=190	
VLDL	13	mgs/dl	< 35	
Total HDL Ratio	4.5	mg/dl	3.5 - 5.5	
<b>Liver Function Tests ( LFT )</b>				
Bilirubin Total	1.4	mg/dl	Newborns : 24hours : >= 8.0 48 hours : < 13.0 84 hours : < 17.0 Children age >=1 month : upto1.0 Adults :upto1.2	
Bilirubin Direct	0.4	mg/dl	0.0 - 0.3	
Bilirubin Indirect	1.0	mg/dl	0.0 - 0.7	
SGOT (AST)	48	IU/L	upto 40	
SGPT (ALT)	96	IU/L	upto 40	
GGTP	23	U/L	upto 40	
Alkaline Phosphatase(serum)	45	U/L	40 - 129	

Date : 04-12-2021 12:21

### A Unit of PRASHANTH FERTILITY RESEARCH CENTRE PVT. LTD.

No.36 & 36 A, Velachery Main Road, Velachery, Chennai - 600 042. ☎ +91 93 8099 8099

☎ +91 44 4680 5544 / 2243 9494    📧 info@prashanthhospitals.org    🌐 www.prashanthhospitals.org



# PRASHANTH HOSPITALS

<b>Name</b> : Mr. Harish S	<b>UHID</b> : 10213624 
<b>Age/Gender</b> : 27 Y 10 M 6 D / Male	
<b>Consultant</b> : DR. Gopaldaswamy G	
<b>Lab No</b> : 100025421	<b>Encounter No</b> : OP912112044020 
<b>Sample Requested At</b> : 04/12/2021 08:06:41	
<b>Sample Collected At</b> : 04/12/2021 08:23:55	
<b>Reported At</b> : 04/12/2021 11:58:58	
<b>Authorized At</b> : 04/12/2021 12:21:38	

## BIOCHEMISTRY

Parameter	Result	Units	Biological Reference Range	Methodology
Total Proteins(serum)	8.3	g/dl	6.6 - 8.7	
Albumin(serum)	5.0	g/dl	3.5 - 5.2	
Globulin(serum)	3.3	gms/dl	2.8 - 5.3	
A/G Ratio	1.5		1 - 2	
<b>BUN(Blood Urea Nitrogen)</b>				
Blood Urea	21	mg/dl	17 - 49	
BUN(Blood Urea Nitrogen)	10	mgs/dl	Aug-23	
<b>HbA1c</b>	6.1	%	Non Diabetic : <6.0 Good Control : 6.0 - 7.0 Fair Control : 7.0 - 8.0 Poor Control : >8.0 <140	
<b>GTT Plasma 2 Hrs</b>	<b>115</b>	mgs/dl		

\*\*\* End Of Report \*\*\*

Verified By  
**NAZEEMA.S**

Seen By Doctor

Authorized By  
**DR BALAKRISHNAN R MD**  
Consultant biochemistry

Date : 04-12-2021 12:21

Page 2 of 2

**A Unit of PRASHANTH FERTILITY RESEARCH CENTRE PVT. LTD.**

No.36 & 36 A, Velachery Main Road, Velachery, Chennai - 600 042. ☎ +91 93 8099 8099

☎ +91 44 4680 5544 / 2243 9494    📧 info@prashanthhospitals.org    🌐 www.prashanthhospitals.org