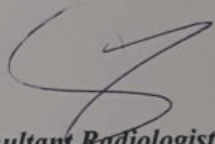

Name	:	Akhilesh	Age	:	33 Yrs. / M
Thanks To	:		Date	:	12/04/2023

**X-RAY CHEST (PA VIEW)**

Both lung fields appear normal.  
No e/o Koch's lesion or consolidation seen.  
Both CP angles appear clear.  
Both domes of diaphragm appear normal.  
Heart size and aorta are within normal limits.  
Bony thorax under vision appears normal.  
Both hila appear normal.

  
**Consultant Radiologist**

(This report is not valid for any Medico-legal purpose)

2-B, Ground Floor, Court Choraha, Main Road Tehsil Ke Samne, Udaipur 313001 (Raj.)  
Mob. : 7229961115, 7229970005, 7229901188  
(24 x 7 Customer Service) Email : Kshipralabsudaipur@gmail.com

10mm/mV

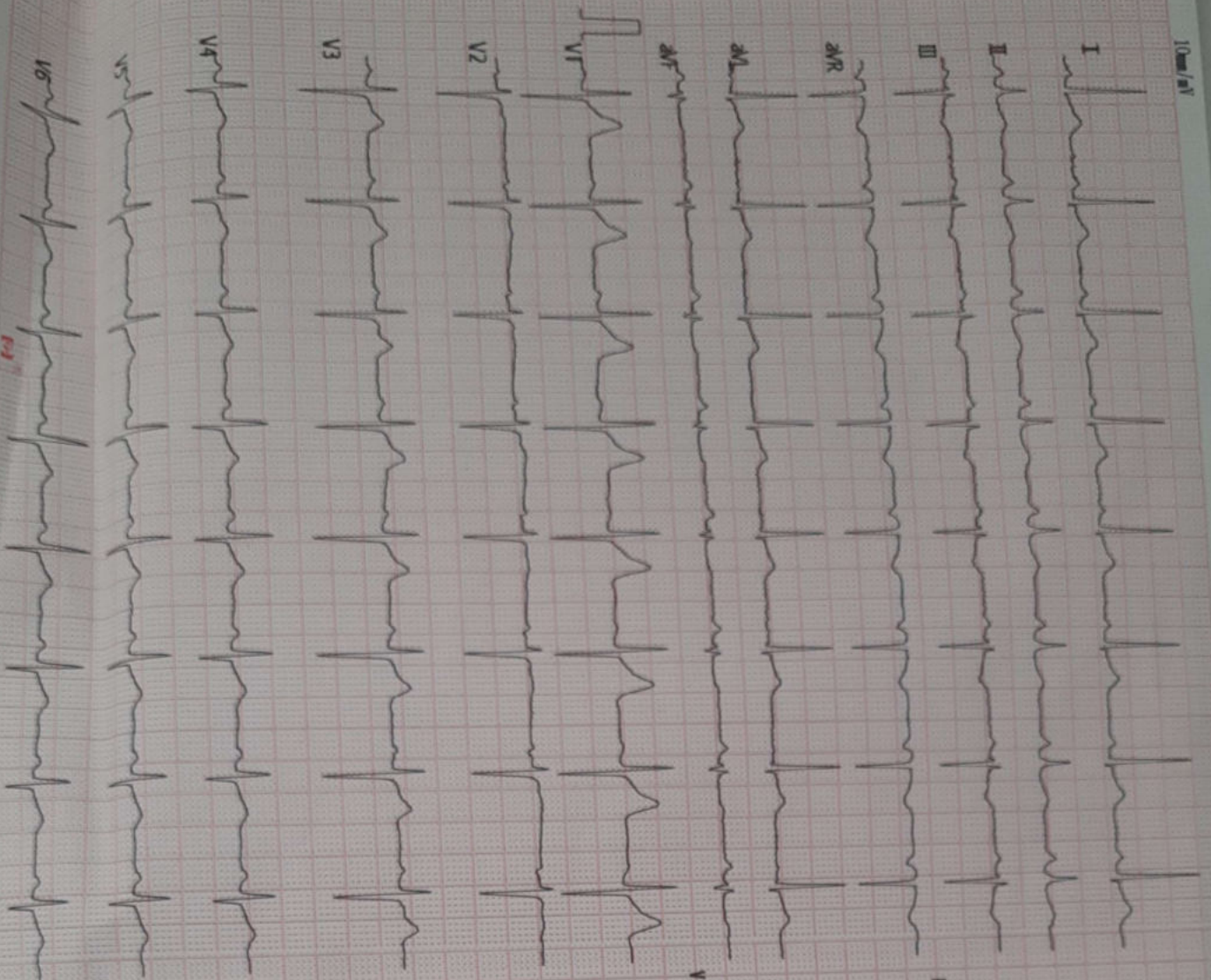

Vent. Rate (bpm) : 77  
 PR Int. (ms) : 144  
 P/QRS/T Int. (ms) : 110 97 183  
 QT/QTc Int. (ms) : 365 419  
 P/QRS/T Axis (Deg.) : 66 4 25  
 RV1/SV6 Amp. (mV) : 0.85 0.47  
 RV6/SV1 Amp. (mV) : 0.61 0.95

V2.33 Technician :

<ECG Analysis Result>:

890 Normal Sinus Rhythm  
 302 TV11/TV15  
 213 Mild Left Axis Deviation  
 \*\*\* Borderline Normal ECG \*\*\*

Note: Unconfirmed Report Need to Review

ST LEVEL (mV)

	I	II	III	aVR	aVL	aVF
I	+0.03	+0.00	-0.03	-0.02	+0.03	-0.01
V1	+0.12	+0.03	+0.05	+0.01	+0.01	+0.02

<AKH ESH JI > 800010217218 M. 33X RINT. 59 / cm/Kg /

STAGE / MP ARITH EXI / SUDAIPUR

Stage

2-B



Name	: Mr. Akhilesh	Age	: 33 Yrs. / M
Thanks To	: Mediwheel W.	Date	: 12/04/2023

**ULTRASOUND STUDY OF WHOLE ABDOMEN**

**LIVER** :

Liver is mid enlarged in size (16.6cm) & bright in echotexture. No focal mass lesion is seen. Intra hepatic biliary radicles are normal. Portal vein is normal in caliber.

**GALL BLADDER** :

Gall bladder is well distended. The wall thickness appears normal. No evidence of calculus or mass lesion is seen. C.B.D. appears normal.

**PANCREAS** :

Pancreas is normal in size, shape & echotexture. No focal mass lesion is seen.

**SPLEEN** :

Spleen is normal in size, shape & echotexture. No focal mass lesion is seen.

**BOTH KIDNEYS** :

Both kidneys are normal in size, shape & echotexture. Renal parenchyma appears normal. No evidence of hydronephrosis, calculus or cortical scarring is seen in either kidney.

Right kidney measures : 10.4 x 4.4 cms.

Left kidney measures : 11.2 x 4.8 cms.

**URINARY BLADDER** :

Urinary bladder is partially distended.

**PROSTATE** :

Prostate is normal in size, shape and echotexture. Volume: 21cc.

No obvious abdominal lymphadenopathy is seen.

No free fluid is seen in peritoneal cavity.

**OPINION:**

- Mild hepatomegaly with fatty liver grade I.

Dr. Bharat Jain  
MD (Radio-Diagnosis)  
Consultant Radiologist

(This report is not valid for any Medico-legal purpose)

ENCL: - PCPNDT Registration Certificate is printed on the back side of this report.

2-B, Ground Floor, Court Choraha, Main Road Tehsil Ke Samne, Udaipur 313001 (Raj.)

Mob. : 7229961115, 7229970005, 7229901188

(24 x 7 Customer Service) Email : Kshipralabsudaipur@gmail.com

# KSHIPRA LABS UDAIPUR

**HS70A** 12-04-2023-0009  
 akhilesh  
 2D G72 DR135.FA8 P90 Frq Gen.24 Dcm  
 KSHIPRA LABS UDAIPUR MI 1.4 12-04-2023  
 CA1-7A / Abdomen / FR 18Hz TIs 0.1 10:38:08 AM



**HS70A** 12-04-2023-0009  
 akhilesh  
 2D G82 DR135.FA8 P90 Frq Gen.17 Dcm  
 KSHIPRA LABS UDAIPUR MI 1.4 12-04-2023  
 CA1-7A / Abdomen / FR 24Hz TIs 0.1 10:38:36 AM

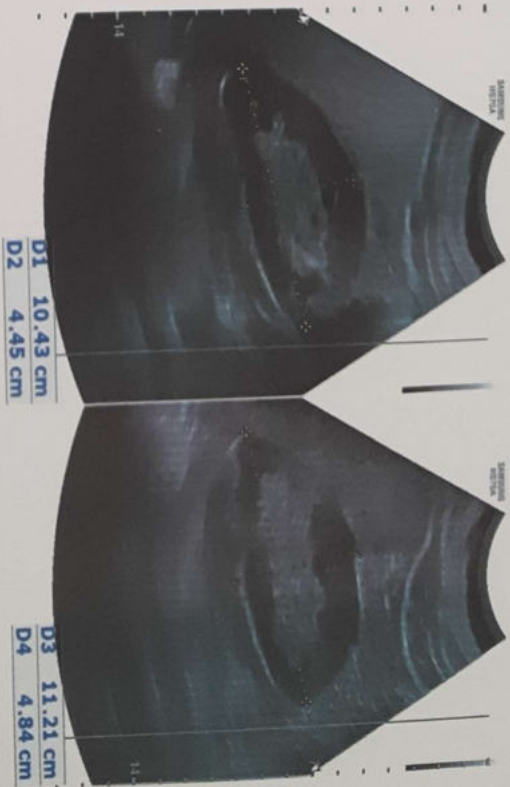

**HS70A** 12-04-2023-0009  
 akhilesh  
 2D G47 DR135.FA8 P90 Frq Gen.17 Dcm  
 KSHIPRA LABS UDAIPUR MI 1.4 12-04-2023  
 CA1-7A / Abdomen / FR 24Hz TIs 0.1 10:38:50 AM

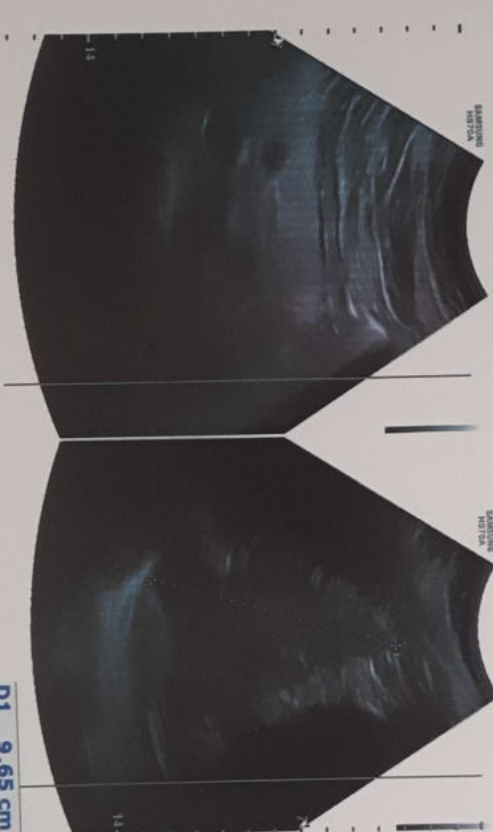

**HS70A** 12-04-2023-0009  
 akhilesh  
 2D G48 DR135.FA8 P90 Frq Gen.13 Dcm  
 KSHIPRA LABS UDAIPUR MI 1.4 12-04-2023  
 CA1-7A / Abdomen / FR 28Hz TIs 0.1 10:38:17 AM

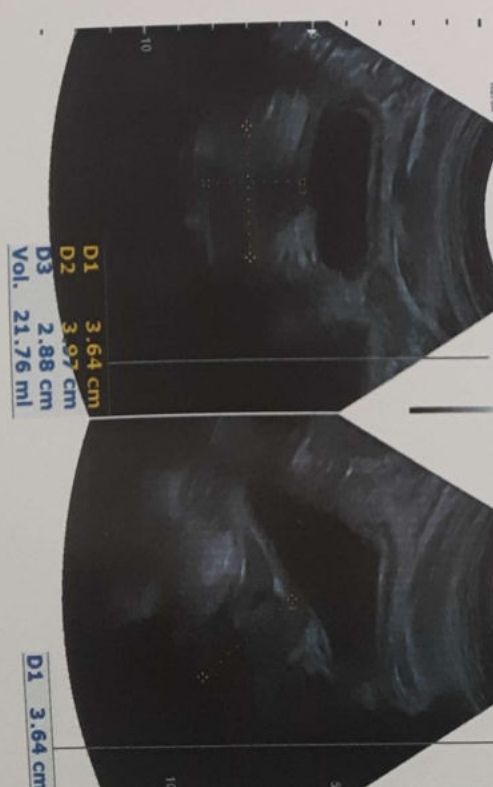

Mr. Akhilesh

33/M

12/04/23

C/O - Kutin checkup

DVA  $\left( \begin{matrix} C/6 \\ C/6 \end{matrix} \right)$

NVA  $\left( \begin{matrix} N/6 \\ N/6 \end{matrix} \right)$

Colour vision - (N)

*Sharva Pandya*  
Dr. SHARVA PANDYA  
M.B.B.S., M.S. (Ophth.)  
Jai Drishti Eye Hospital  
Udaipur (Raj)

Cosmetology Partner :

Jai Drishti Eye Hospital, 23A, Residency Road, Near PC Jewellers, Sardarpura, Udaipur

जय दृष्टि आई हॉस्पिटल, 23-ए, रेजीडेन्सी रोड, पी.सी. ज्वेलर्स के पास, सरदारपुरा, उदयपुर



www.vibraclinics.com  
9166046591





Summary

**KSHIPRA SCANS & LABS**  
2B COURT CHOURAHA UDAIPUR  
2303102086/MR AKHILESH  
33 Yrs/Male  
0 Kg/0 Cms

Ref. By :  
Medication :  
Objective :

Protocol : BRUCE  
History :

Date: 12-Apr-2023 11:46:35 AM

Stage	StageTime (Min:Sec)	PhaseTime (Min:Sec)	Speed (mph)	Grade (%)	METS	H.R. (bpm)	B.P. (mmHg)	R.P.P. x100	PVC	Comments
Supine					1.0	113	120/80	135	-	
Standing					1.0	122	120/80	146	-	
ExStart					1.0	116	120/80	139	-	
Stage 1	3:00	3:01	1.7	10.0	4.7	134	120/80	160	-	
PeakEx	2:34	5:35	2.5	12.0	6.8	159	140/90	222	-	
Recovery	1:00		0.0	0.0	1.0	135	140/90	189	-	
Recovery	3:00		0.0	0.0	1.0	111	120/80	133	-	
Recovery					0.0	0	---/---	0	-	

Findings :

Exercise Time : 5:35 minutes  
 Max HR attained : 159 bpm 85% of Max Predictable HR 187  
 Max BP : 140/90(mmHg)  
 Workload attained : 6.8 (Fair Effort Tolerance )  
 No significant ST segment changes noted during exercise or recovery.  
 No Angina/Arrhythmia/S3/murmur  
 Final Impression : Test is negative for inducible ischaemia.  
 Maximum Depression: 0:00

Advice/Comments:

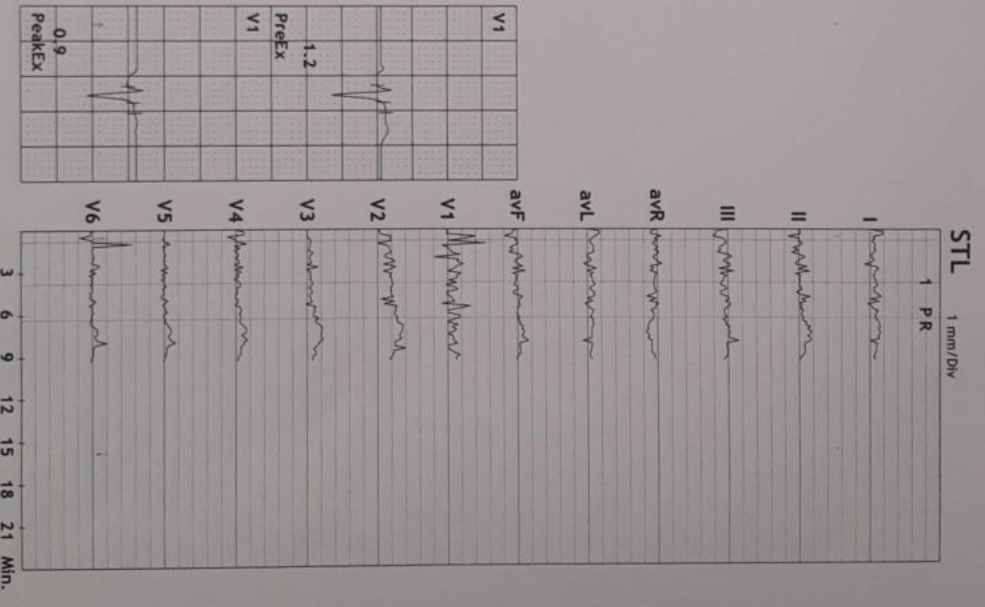



12 Lead + Median

2303102086/MR AKHILESHR: 120 bpm  
33 Yrs/Male  
0 Kg/0 Cms  
Date: 12-Apr-2023 11:46:35 AM  
BP: 120/80

MPHR: 64% of 187  
Speed: 1.1 mph  
Grade: 0.0%

Raw ECG  
BRUCE  
(1.0-100)Hz

Ex Time 00:41  
BLC :On  
Notch :On

SUPINE  
10.0 mm/mV  
25 mm/Sec.

### KSHIPRA SCANS & LABS ZB COURT CHOURAHA UDAIPUR

4X 50 ms Post J

V5  
0.2

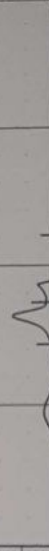

0.3  
0.9



0.1  
0.9



0.3  
0.0



0.2  
0.6

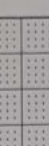

0.1  
0.9



0.2  
0.4



0.2  
0.3



0.2  
0.2

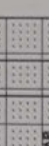

0.2  
0.6



0.2  
0.3

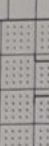

0.2  
0.3

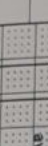

0.2  
0.3



http://www.rmsinda.com © RMS SureTest (VEGA201, v8.0.9)

Print Date: 12-Apr-2023

JAI DEY





12 Lead + Median

2303102086/MR AKHILESHR: 122 bpm  
33 Yrs/Male  
0 Kg/0 Cms  
BP: 120/80  
Date: 12-Apr-2023 11:46:35 AM

METS: 1.0  
MPHR: 65% of 187  
Speed: 1.1 mph  
Grade: 0.0%

Raw ECG  
BRUCE  
(1.0-100)Hz

Ex Time 00:41  
BLC : On  
Notch : On

Standing  
10.0 mm/mV  
25 mm/Sec.

### KSHIPRA SCANS & LABS 2B COURT CHOURAHA UDAIPUR

4X 50 mS Post J

V5 -0.2

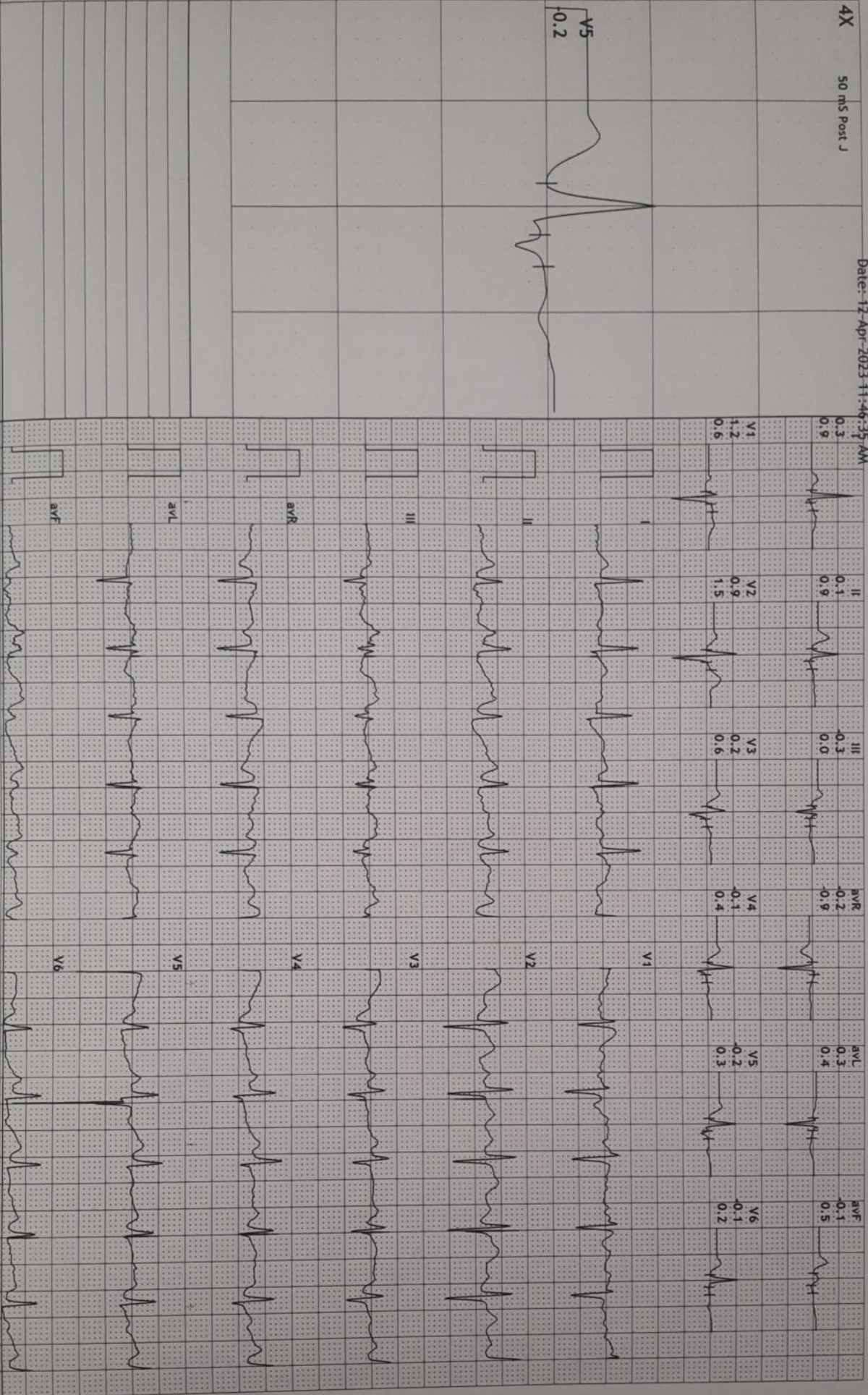





12 Lead + Median

2303102086/MR AKHILESHR: 134 bpm  
33 Yrs/Male  
0 Kg/0 Cms  
Date: 12-Apr-2023 11:46:35 AM

METS: 4.7  
BP: 120/80  
MPHR: 71% of 187  
Speed: 1.7 mph  
Grade: 10.0%

KSHIPRA SCANS & LABS  
2B COURT CHOURAHA UDAIPUR  
Raw ECG  
BRUCE  
(1.0-100)HZ

Ex Time 03:00  
BLC : On  
Notch : On

BRUCE: Stage 1 (3:00)  
10.0 mm/mV  
25 mm/Sec.

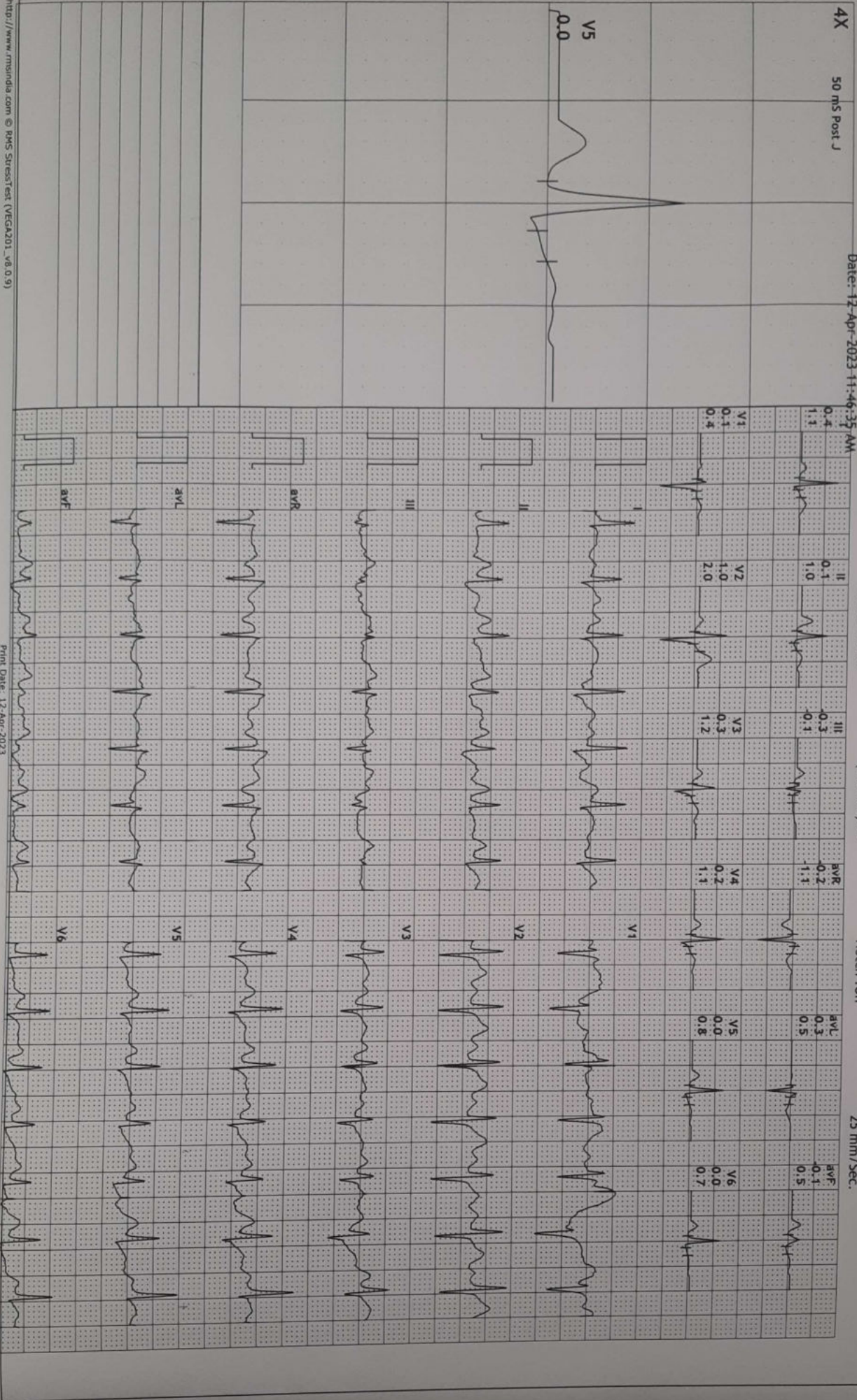



12 Lead + Median

2303102086/MR AKHILESHR: 159 bpm  
33 Yrs/Male  
0 Kg/0 Cms  
Date: 12-Apr-2023 11:46:35 AM

MPHR: 85% of 187  
Speed: 2.5 mph  
Grade: 12.0%

Raw ECG  
BRUCE  
(1.0-100)HZ

Ex Time 05:34  
BLC: On  
Notch: On

BRUCE: PeakEx(2:34)  
10.0 mm/mV  
25 mm/Sec.

### KSHIPRA SCANS & LABS 2B COURT CHOURAHA UDAIPUR

4X 50 mS Post J

V5  
0.1

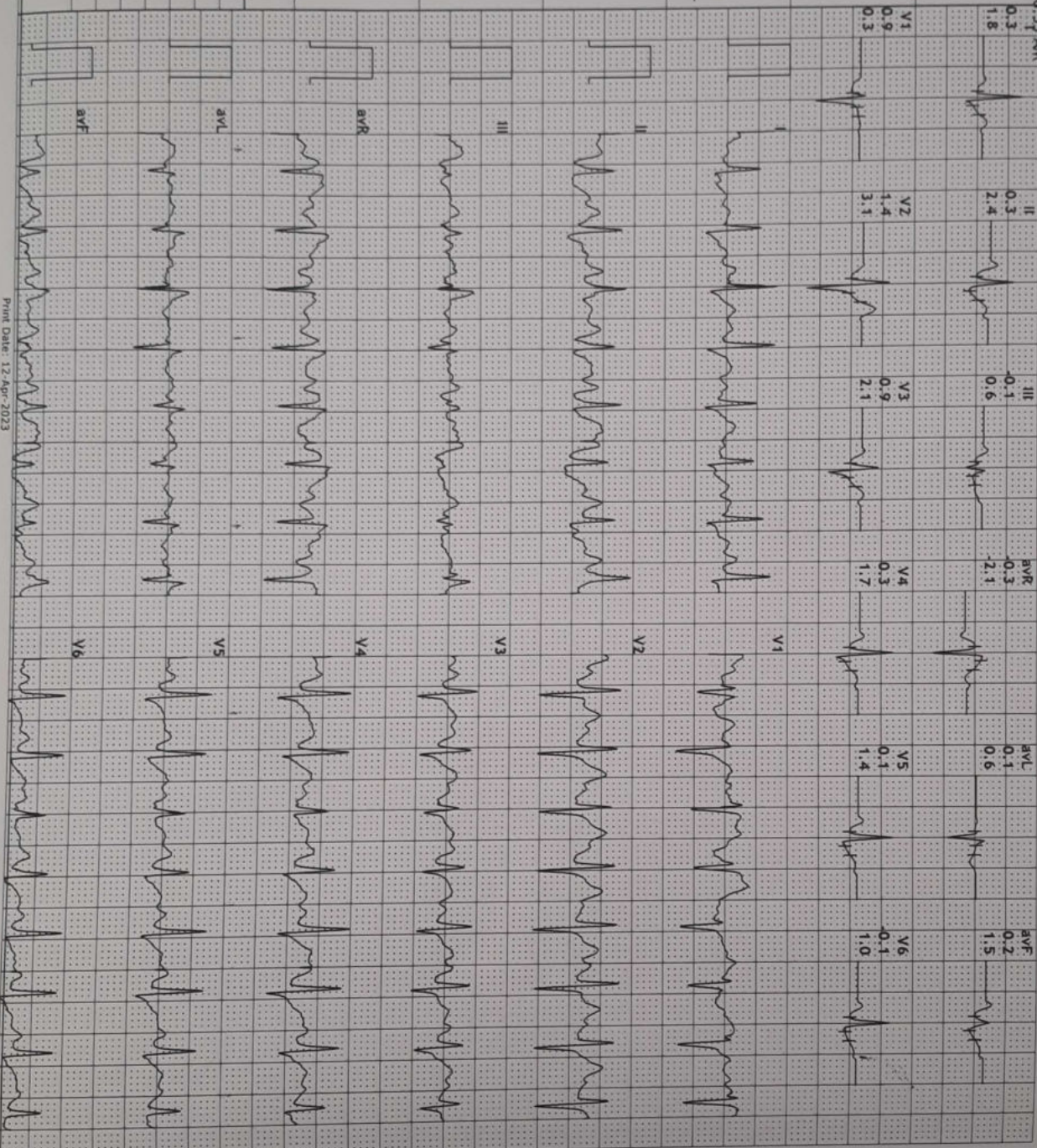
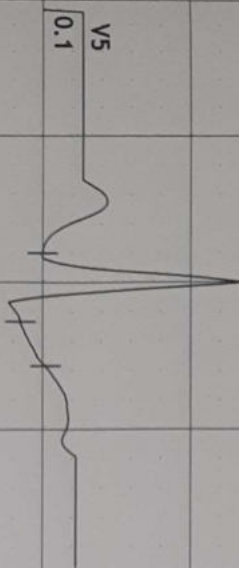



12 Lead + Median

2303102086/MR AKHILESHR: 135 bpm  
33 Yrs/Male  
0 Kg/0 Cms  
Date: 12-Apr-2023 11:46:35 AM

MPHR: 72% of 187  
Speed: 0.0 mph  
Grade: 0.0%

Raw ECG  
BRUCE  
(1.0-100)Hz

Ex Time 05:35  
BLC : On  
Notch : On

Recovery(1:00)  
10.0 mm/mV  
25 mm/Sec.

### KSHIPRA SCANS & LABS 2B COURT CHOURAHA UDAIPUR

4X 50 mS Post J

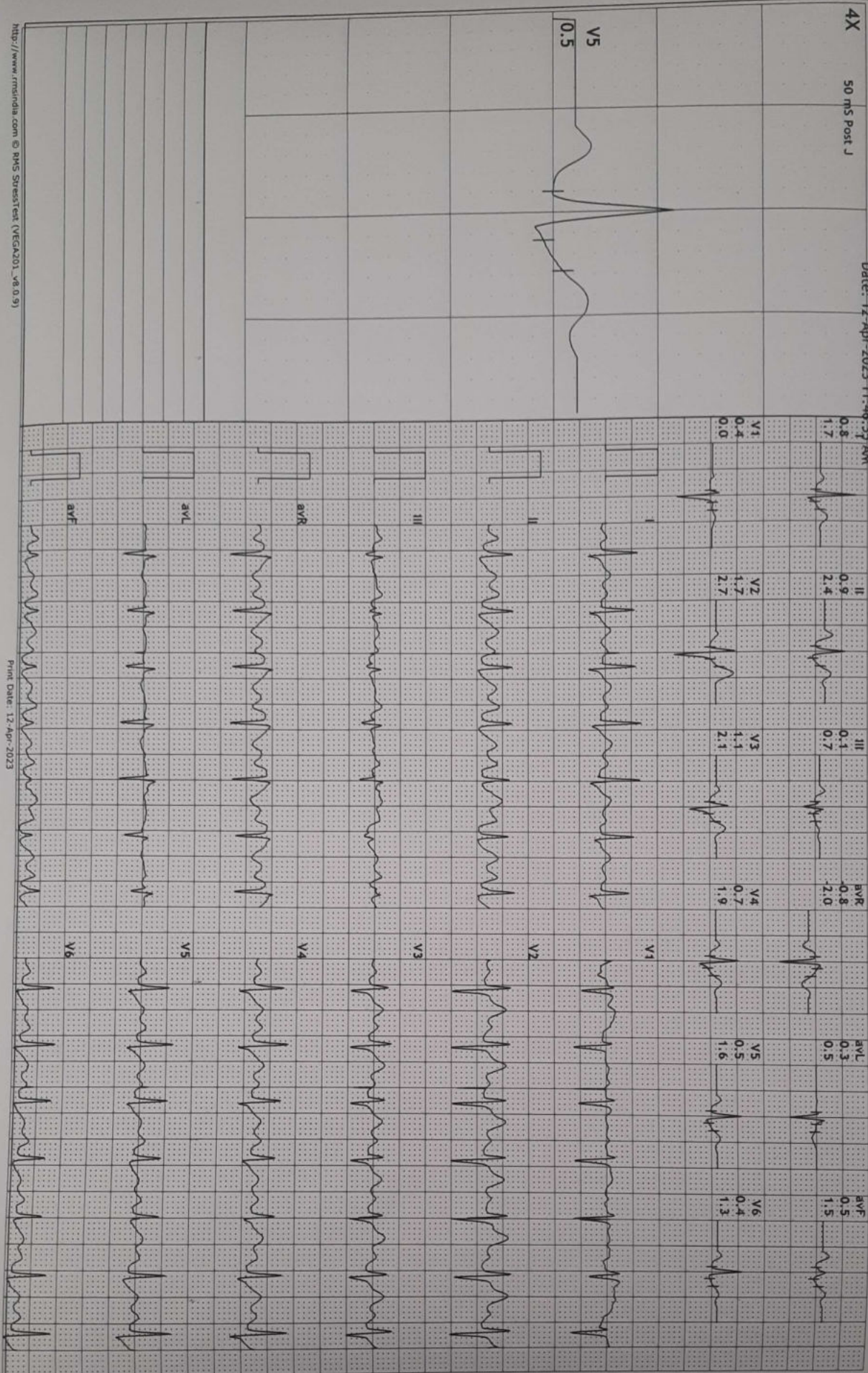
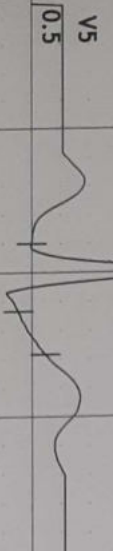



12 Lead + Median

2303102086/MR AKHILESHR: 111 bpm  
33 Yrs/Male  
0 Kg/0 Cms  
Date: 12-Apr-2023 11:46:35 AM

METS: 1.0  
BP: 120/80  
MPHR: 59% of 187  
Speed: 0.0 mph  
Grade: 0.0%

Raw ECG  
BRUCE  
(1.0-100)Hz

Ex Time 05:35  
BLC : On  
Notch : On

Recovery(3:00)  
10.0 mm/mV  
25 mm/Sec.

4X 50 ms Post J

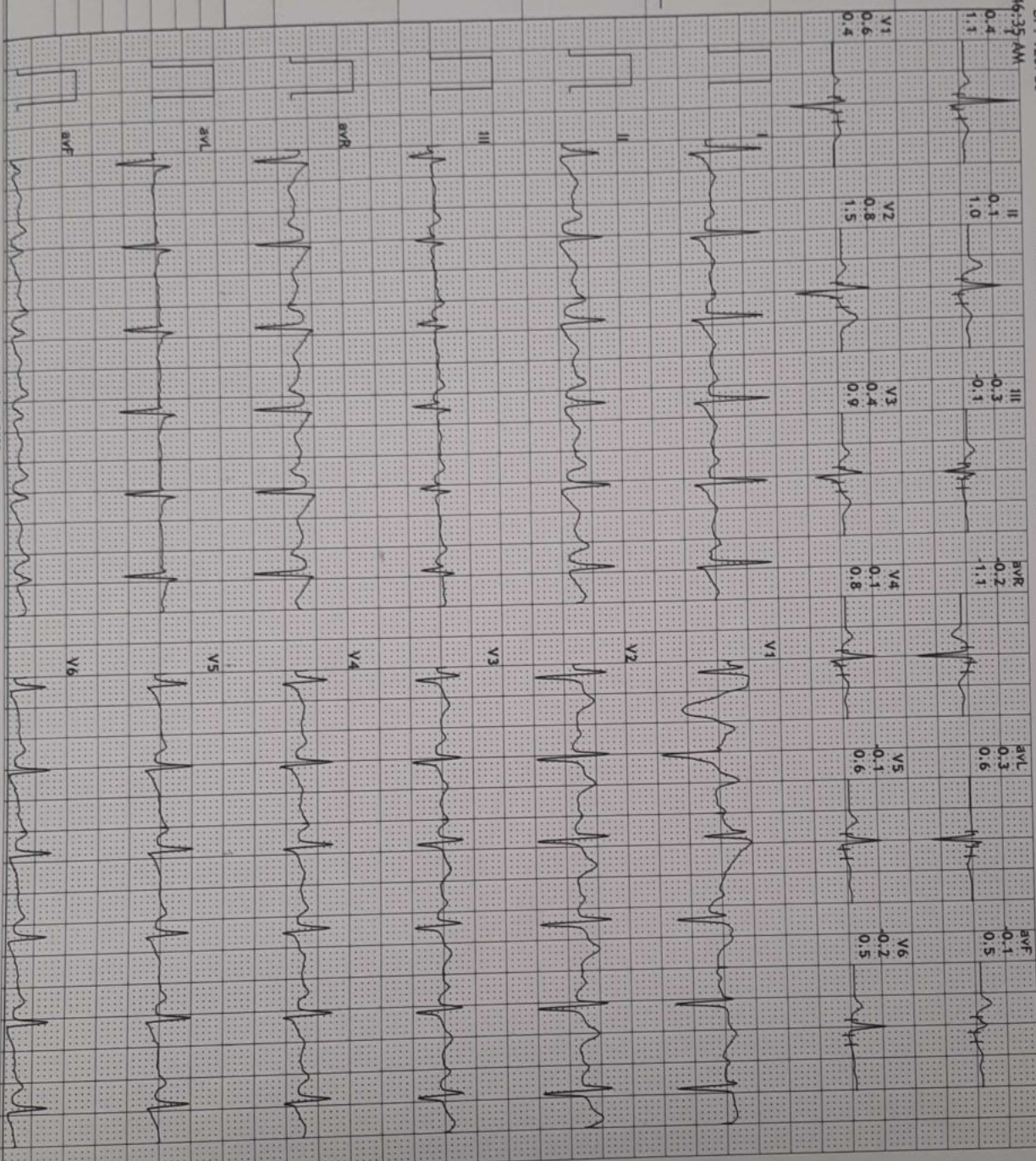
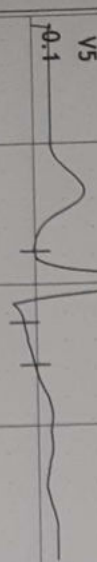

http://www.rmsindia.com © RMS Street Test (VCG4301\_08.0.9)

Print Date: 12-Apr-2023

JAI DR Eye www.d Cal

Mr.



## TEST REPORT

**Reg. No** : 2304101136  
**Name** : Akhilesh  
**Age/Sex** : 33 Years / Male  
**Ref. By** :  
**Client** : MEDIWHEEL WELLNESS

**Reg. Date** : 12-Apr-2023  
**Collected On** : 12-Apr-2023 08:51  
**Approved On** : 17-Apr-2023 08:02  
**Printed On** : 17-Apr-2023 08:43

<u>Parameter</u>	<u>Result</u>	<u>Unit</u>	<u>Reference Interval</u>
<b>KIDNEY FUNCTION TEST</b>			
UREA <i>(Urease &amp; glutamate dehydrogenase)</i>	21.0	mg/dL	10 - 50
Creatinine <i>(Jaffe method)</i>	0.65	mg/dL	0.5 - 1.4
Uric Acid <i>(Enzymatic colorimetric)</i>	5.9	mg/dL	2.5 - 7.0

----- End Of Report -----



## TEST REPORT

**Reg. No** : 2304101136  
**Name** : Akhilesh  
**Age/Sex** : 33 Years / Male  
**Ref. By** :  
**Client** : MEDIWHEEL WELLNESS

**Reg. Date** : 12-Apr-2023  
**Collected On** : 12-Apr-2023 08:51  
**Approved On** : 12-Apr-2023 10:32  
**Printed On** : 17-Apr-2023 08:43

Parameter	Result	Unit	Reference Interval
-----------	--------	------	--------------------

### COMPLETE BLOOD COUNT (CBC)

SPECIMEN: EDTA BLOOD

Hemoglobin	14.3	g/dL	13.0 - 17.0
RBC Count	4.62	million/cmm	4.5 - 5.5
Hematocrit (PCV)	43.6	%	40 - 54
MCH	31.0	Pg	27 - 32
MCV	94.4	fL	83 - 101
MCHC	32.8	%	31.5 - 34.5
RDW	<b>14.6</b>	%	11.5 - 14.5
WBC Count	6650	/cmm	4000 - 11000

### DIFFERENTIAL WBC COUNT (Flow cytometry)

Neutrophils (%)	47	%	38 - 70
Lymphocytes (%)	<b>43</b>	%	20 - 40
Monocytes (%)	08	%	2 - 8
Eosinophils (%)	02	%	0 - 6
Basophils (%)	00	%	0 - 2
Neutrophils	3126	/cmm	
Lymphocytes	2860	/cmm	
Monocytes	532	/cmm	
Eosinophils	133	/cmm	
Basophils	0	/cmm	
Platelet Count (Flow cytometry)	269000	/cmm	150000 - 450000
MPV	<b>11.8</b>	fL	7.5 - 11.5

----- End Of Report -----



**TEST REPORT**

**Reg. No** : 2304101136  
**Name** : Akhilesh  
**Age/Sex** : 33 Years / Male  
**Ref. By** :  
**Client** : MEDIWHEEL WELLNESS

**Reg. Date** : 12-Apr-2023  
**Collected On** : 12-Apr-2023 08:51  
**Approved On** : 12-Apr-2023 11:18  
**Printed On** : 17-Apr-2023 08:43

**Parameter**

**Result**

**BLOOD GROUP & RH**

**Specimen: EDTA and Serum; Method: Haemagglutination**

ABO : 'A'  
Rh (D) : Positive

----- End Of Report -----

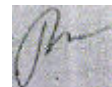



TEST REPORT

Reg. No : 2304101136  
Name : Akhilesh  
Age/Sex : 33 Years / Male  
Ref. By :  
Client : MEDIWHEEL WELLNESS

Reg. Date : 12-Apr-2023  
Collected On : 12-Apr-2023 08:51  
Approved On : 17-Apr-2023 08:02  
Printed On : 17-Apr-2023 08:43

Parameter	Result	Unit	Reference Interval
-----------	--------	------	--------------------

PLASMA GLUCOSE

Fasting Blood Sugar (FBS) <i>Hexokinase Method</i>	<u>135.0</u>	mg/dL	70 - 110
---	--------------	-------	----------

Post Prandial Blood Sugar (PPBS) <i>Hexokinase Method</i>	<u>155.0</u>	mg/dL	70 - 140
--	--------------	-------	----------

**Criteria for the diagnosis of diabetes** 1. HbA1c  $\geq$  6.5 \*  
Or  
2. Fasting plasma glucose  $>$ 126 gm/dL. Fasting is defined as no caloric intake at least for 8 hrs.  
Or  
3. Two hour plasma glucose  $\geq$  200mg/dL during an oral glucose tolerance test by using a glucose load containing equivalent of 75 gm anhydrous glucose dissolved in water.  
Or  
4. In a patient with classic symptoms of hyperglycemia or hyperglycemic crisis, a random plasma glucose  $\geq$  200 mg/dL.  
\*In the absence of unequivocal hyperglycemia, criteria 1-3 should be confirmed by repeat testing.  
American diabetes association. Standards of medical care in diabetes 2011. Diabetes care 2011;34;S11.

----- End Of Report -----







## TEST REPORT

**Reg. No** : 2304101136  
**Name** : Akhilesh  
**Age/Sex** : 33 Years / Male  
**Ref. By** :  
**Client** : MEDIWHEEL WELLNESS

**Reg. Date** : 12-Apr-2023  
**Collected On** : 12-Apr-2023 08:51  
**Approved On** : 17-Apr-2023 08:02  
**Printed On** : 17-Apr-2023 08:43

Parameter	Result	Unit	Reference Interval
<b>LIPID PROFILE</b>			
Cholesterol <i>(Enzymatic colorimetric)</i>	198.7	mg/dL	Desirable : < 200.0 Borderline High : 200-239 High : > 240.0
Triglyceride <i>(Enzymatic colorimetric)</i>	178.5	mg/dL	Normal : < 150.0 Borderline : 150-199 High : 200-499 Very High : > 500.0
VLDL <i>Calculated</i>	<b>35.70</b>	mg/dL	15 - 35
LDL CHOLESTEROL	125.00	mg/dL	Optimal : < 100.0 Near / above optimal : 100-129 Borderline High : 130-159 High : 160-189 Very High : >190.0
HDL Cholesterol <i>Homogeneous enzymatic colorimetric</i>	38.0	mg/dL	30 - 70
Cholesterol /HDL Ratio <i>Calculated</i>	<b>5.23</b>		0 - 5.0
LDL / HDL RATIO <i>Calculated</i>	3.29		0 - 3.5



TEST REPORT

Reg. No : 2304101136
Name : Akhilesh
Age/Sex : 33 Years / Male
Ref. By :
Client : MEDIWHEEL WELLNESS

Reg. Date : 12-Apr-2023
Collected On : 12-Apr-2023 08:51
Approved On : 17-Apr-2023 08:02
Printed On : 17-Apr-2023 08:43

Table header with columns: Parameter, Result, Unit, Reference Interval

NEW ATP III GUIDELINES (MAY 2001), MODIFICATION OF NCEP<?xml:namespace prefix = "o" ns = "urn:schemas-microsoft-com:office:office" />

LDL CHOLESTEROL
CHOLESTEROL
HDL CHOLESTEROL
TRIGLYCERIDES
Optimal<100
Desirable<200
Low<40
Normal<150
Near Optimal 100-129
Border Line 200-239
High >60
Border High 150-199
Borderline 130-159
High >240
-
High 200-499
High 160-189
-
-

- LDL Cholesterol level is primary goal for treatment and varies with risk category and assesment
• For LDL Cholesterol level Please consider direct LDL value
Risk assessment from HDL and Triglyceride has been revised. Also LDL goals have changed.
• Detail test interpreation available from the lab
• All tests are done according to NCEP guidelines and with FDA approved kits.
• LDL Cholesterol level is primary goal for treatment and varies with risk category and assesment
# For test performed on specimens received or collected from non-KSHIPRA locations, it is presumed that the specimen belongs to the patient named or identified as labeled on the container/test request and such verification has been carried out at the point generation of the said specimen by the sender.
KSHIPRA will be responsible Only for the analytical part of test carried out. All other responsibility will be of referring Laboratory.
. All other responsibility will be of referring Laboratory.

----- End Of Report -----

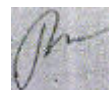



## TEST REPORT

**Reg. No** : 2304101136  
**Name** : Akhilesh  
**Age/Sex** : 33 Years / Male  
**Ref. By** :  
**Client** : MEDIWHEEL WELLNESS

**Reg. Date** : 12-Apr-2023  
**Collected On** : 12-Apr-2023 08:51  
**Approved On** : 17-Apr-2023 08:02  
**Printed On** : 17-Apr-2023 08:43

<u>Parameter</u>	<u>Result</u>	<u>Unit</u>	<u>Reference Interval</u>
<b>LIVER FUNCTION TEST WITH GGT</b>			
Total Bilirubin <i>Colorimetric diazo method</i>	0.69	mg/dL	0.10 - 1.0
Conjugated Bilirubin <i>Sulph acid dpl/caff-benz</i>	0.18	mg/dL	0.0 - 0.3
Unconjugated Bilirubin <i>Sulph acid dpl/caff-benz</i>	0.51	mg/dL	0.0 - 1.1
SGOT <i>(Enzymatic)</i>	<b>155.9</b>	U/L	0 - 37
SGPT <i>(Enzymatic)</i>	<b>137.5</b>	U/L	0 - 40
GGT <i>(Enzymatic colorimetric)</i>	26.3	U/L	11 - 49
Alakaline Phosphatase <i>(Colorimetric standardized method)</i>	<b>175.0</b>	U/L	53 - 130
<b><u>Protien with ratio</u></b>			
Total Protein <i>(Colorimetric standardized method)</i>	7.6	g/dL	6.5 - 8.7
Albumin <i>(Colorimetric standardized method)</i>	4.0	mg/dL	3.5 - 5.3
Globulin <i>Calculated</i>	<b>3.60</b>	g/dL	2.3 - 3.5
A/G Ratio <i>Calculated</i>	1.11		0.8 - 2.0

----- End Of Report -----

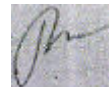



## TEST REPORT

**Reg. No** : 2304101136  
**Name** : Akhilesh  
**Age/Sex** : 33 Years / Male  
**Ref. By** :  
**Client** : MEDIWHEEL WELLNESS

**Reg. Date** : 12-Apr-2023  
**Collected On** : 12-Apr-2023 08:51  
**Approved On** : 17-Apr-2023 08:02  
**Printed On** : 17-Apr-2023 08:43

<u>Parameter</u>	<u>Result</u>	<u>Unit</u>	<u>Reference Interval</u>
------------------	---------------	-------------	---------------------------

### HEMOGLOBIN A1 C ESTIMATION

Specimen: Blood EDTA

Hb A1C <i>Boronate Affinity with Fluorescent Quenching</i>	6.2	% of Total Hb	Poor Control : > 7.0 % Good Control : 6.2-7.0 % Non-diabetic Level : 4.3-6.2 %
---	-----	---------------	--

Mean Blood Glucose <i>Calculated</i>	143.42	mg/dL	
---	--------	-------	--

#### **Degree of Glucose Control Normal Range:**

Poor Control >7.0% \*

Good Control 6.0 - 7.0 %\*\*Non-diabetic level < 6.0 %

\* High risk of developing long term complication such as retinopathy, nephropathy, neuropathy, cardiopathy, etc.

\* Some danger of hypoglycemic reaction in Type I diabetics.

\* Some glucose intolerant individuals and "subclinical" diabetics may demonstrate HbA1c levels in this area.

#### **EXPLANATION :-**

\*Total haemoglobin A1 c is continuously synthesised in the red blood cell through its 120 days life span. The concentration of HbA1c in the cell reflects the average blood glucose concentration it encounters.

\*The level of HbA1c increases proportionately in patients with uncontrolled diabetes. It reflects the average blood glucose concentration over an extended time period and remains unaffected by short-term fluctuations in blood glucose levels.

\*The measurement of HbA1c can serve as a convenient test for evaluating the adequacy of diabetic control and in preventing various diabetic complications. Because the average half life of a red blood cell is sixty days, HbA1c has been accepted as a measurement which reflects the mean daily blood glucose concentration, better than fasting blood glucose determination, and the degree of carbohydrate imbalance over the preceding two months.

\*It may also provide a better index of control of the diabetic patient without resorting to glucose loading procedures.

#### **HbA1c assay Interferences:**

\*Erroneous values might be obtained from samples with abnormally elevated quantities of other Haemoglobins as a result of either their simultaneous elution with HbA1c(HbF) or differences in their glycation from that of HbA(HbS)

----- End Of Report -----



## TEST REPORT

**Reg. No** : 2304101136  
**Name** : Akhilesh  
**Age/Sex** : 33 Years / Male  
**Ref. By** :  
**Client** : MEDIWHEEL WELLNESS

**Reg. Date** : 12-Apr-2023  
**Collected On** : 12-Apr-2023 08:51  
**Approved On** : 12-Apr-2023 11:18  
**Printed On** : 17-Apr-2023 08:43

Parameter	Result	Unit	Reference Interval
-----------	--------	------	--------------------

### THYROID FUNCTION TEST

T3 (Triiodothyronine) <i>Chemiluminescence</i>	1.71	ng/mL	0.87 - 1.81
T4 (Thyroxine) <i>Chemiluminescence</i>	11.81	µg/dL	5.89 - 14.9
TSH ( ultra sensitive ) <i>Chemiluminescence</i>	3.318	µIU/ml	0.34 - 5.6

**SUMMARY** The hypophyseal release of TSH (thyrotropic hormone) is the central regulating mechanism for the biological action of thyroid hormones. TSH is a very sensitive and specific parameter for assessing thyroid function and is particularly suitable for early detection or exclusion of disorders in the central regulating circuit between the hypothalamus, pituitary and thyroid. **LIMITATION** Presence of autoantibodies may cause unexpected high value of TSH

----- End Of Report -----



## TEST REPORT

**Reg. No** : 2304101136  
**Name** : Akhilesh  
**Age/Sex** : 33 Years / Male  
**Ref. By** :  
**Client** : MEDIWHEEL WELLNESS

**Reg. Date** : 12-Apr-2023  
**Collected On** : 12-Apr-2023 08:51  
**Approved On** : 12-Apr-2023 11:42  
**Printed On** : 17-Apr-2023 08:43

Parameter	Result	Unit	Reference Interval
-----------	--------	------	--------------------

### URINE ROUTINE EXAMINATION

#### PHYSICAL EXAMINATION

Quantity : 20 cc  
Colour : Pale Yellow  
Appearance : Clear

#### CHEMICAL EXAMINATION ( BY REFLECTANCE PHOTOMETRIC METHOD)

pH	6.0	5.0 - 8.0
Sp. Gravity	1.010	1.002 - 1.03
Protein	Nil	
Glucose	Trace	
Ketone Bodies	Nil	
Urine Bile salt and Bile Pigment	Nil	
Urine Bilirubin	Nil	
Nitrite	Nil	
Leucocytes	Trace	
Blood	Nil	

#### MICROSCOPIC EXAMINATION (MANUAL BY MCIROSCOPY)

Leucocytes (Pus Cells)	4 - 5/hpf
Erythrocytes (Red Cells)	1 - 2/hpf
Epithelial Cells	1-2/hpf
Amorphous Material	Nil
Casts	Nil
Crystals	Nil
Bacteria	Nil
Monilia	Nil

----- End Of Report -----



## TEST REPORT

**Reg. No** : 2304101136  
**Name** : Akhilesh  
**Age/Sex** : 33 Years / Male  
**Ref. By** :  
**Client** : MEDIWHEEL WELLNESS

**Reg. Date** : 12-Apr-2023  
**Collected On** : 12-Apr-2023 08:51  
**Approved On** : 12-Apr-2023 11:42  
**Printed On** : 17-Apr-2023 08:43

Parameter	Result	Unit	Reference Interval
-----------	--------	------	--------------------

### STOOL EXAMINATION

Consistency Semi Solid

#### CHEMICAL EXAMINATION

Occult Blood Negative

*Peroxidase Reaction with o-Dianisidine*

Reaction Acidic

*pH Strip Method*

Reducing Substance Absent

*Benedict's Method*

#### MICROSCOPIC EXAMINATION

Mucus Nil

Pus Cells 1 - 2/hpf

Red Cells Nil

Epithelial Cells Nil

Vegetable Cells Nil

Trophozoites Nil

Cysts Nil

Ova Nil

Neutral Fat Nil

Monilia Nil

**Note:** Stool occult blood test is highly sensitive to peroxidase like activity of free hemoglobin.

**False negative:** False negative occult blood test may be observed in case of excess (>250mg/day) Vitamin C intake and in case of occasional unruptured RBCs.

**False positive:** False positive occult blood test may be observed in stool samples containing vegetable peroxidase (turnips, horseradish, cauliflower, broccoli, cantaloupe, parsnips) and myoglobin from food (meat diet) intake.

----- End Of Report -----

