

SARDA

CENTRE FOR DIABETES & SELF CARE

NAME: MR. ANIL PAWAR

SEX : Male

REF. BY : MEDIWHEEL

DATE:28/06/2022

COMPLETE BLOOD COUNT

TEST	RESULT	NORMAL RANGE
WBC COUNT	6,700 /cumm	4.0 - 11.0 x 10 ³ /cumm
Haemoglobin:	14.6 g%	13.0 - 18.0 g%
Platelets:	65000 /cumm	1,50,000 - 4,50,000 / cumm
Red Blood Cells:	5.15 /Mill/ul	4.20 - 6.00 Mill/ul
MCV:	85.5 fL	80.0 - 97.0 fL
MCH:	28.3 pg	26.0 - 32.0 pg
MCHC:	33.1 g/dL	31.0 - 36.0 g/dL
HCT:	44.0 %	37.0 - 51.0 %
Differential Count		
Neutrophils:	35 %	40 - 75 %
Lymphocyte:	53 %	20 - 45 %
Monocytes:	06 %	2 - 10 %
Eosinophills:	06 %	1 - 06 %
Basophills:	00 %	0 - 1 %

adv. clinical corelation & follow up repeat,sos

BLOOD GROUP

BLOOD GROUP : "B"
R.H.FACTOR : POSITIVE

Dr.S R. SARDA
M.D. Reg. No. 49462
Dr. Sampat Sarda
M.D.(Pathology)
CENTRE FOR DIABETES & SELF CARE
4, Vyanktesh Nagar, Jalna Road, Aurangabad
Ph. : 2333851, 2334858

SARDA

CENTRE FOR DIABETES & SELF CARE

NAME: MR. ANIL PAWAR

SEX : Male

REF. BY : MEDIWHEEL

DATE:28/06/2022

BLOOD SUGAR EXAMINATION

TEST	RESULT
Fasting Blood Sugar:	70 mg/dl
Post Meal Blood Suagr Level:	121 mg/dl

REFERANCE RANGE :	NON DIABETIC	IGT	DIABETIC
FASTING	</=90MG	90-126 mg %	>/=126mg %
POSTMEAL	</=140mg	140-200mg%	>/=200mg

GYCOCYTED HAEMOGLOBIN

TEST	RESULT	NORMAL
HbA1C:	5.6 %	4.7-5.9 %
M.B.G	108.88% mg	70 - 120 mg

INTERPRETATION:

FOR DIABETIC PATIENT

Good Control: 6.0 - 7.0 %

Fair Diabetic Control: 7.0 - 8.0 %

Unsatisfactory control: 8.0 - 10 %

Poor Diabetic Control: Above 10 %

Dr. S. R. SARDA
M.D. (Pathology)
SARDA CENTRE FOR DIABETES & SELF CARE
4, Vyanktesh Nagar, Jalna Road, Aurangabad
Ph.: 2333851, 2334858

SARDA

CENTRE FOR DIABETES & SELF CARE

NAME: MR. ANIL PAWAR

SEX : Male

REF. BY : MEDIWHEEL

DATE:28/06/2022

BLOOD PROFILE

TEST	RESULT	NORMAL
BLOOD UREA N2	16 mg%	5-25 mg %
CREATININE	1.0mg%	0.6-1.4 mg %
BILIRUBIN TOTAL	0.67mg%	0.2-1.0 mg
DIRECT	0.27	0.0-0.3
INDIRECT	0.40	0.3-0.7
S.G.O.T	24 IU/L	15-40 IU/L
S.G.P.T	28 IU/L	15-40 IU/L
ALK PHOSPHATASE	155 IU/L	70-306 IUL
S.PROTEIN TOTAL	7.0gm%	6.0-8.0 gm%
ALBUMIN	4.0gm%	3.2-4.4 gm%
GLOBULINS	3.0gm%	2.3-3.5 gm%
ALB/GLO RATIO	1.3	
G.G.T.P	17	upto50IU
SR.URIC ACID	5.8	3.5-7.0 mg %\$sruric-

Dr. S R. SARDA

Dr. Sampat Sarda
M.D.(Pathology)

SARDA CENTRE FOR DIABETES & SELF CARE
4, Vyanktesh Nagar, Jalna Road, Aurangabad
Phone no. 2333851, 2334858

SARDA

CENTRE FOR DIABETES & SELF CARE

NAME: MR. ANIL PAWAR

SEX : Male

REF. BY : MEDIWHEEL

DATE:28/06/2022

Urine Routine Examination

Physical Examination

Colour:	Pale Yellow
Appearance:	Clear
Reaction:	Acidic
Deposit	Absent

Chemical Examination:

Specific Gravity	1.005
Albumin	Absent
Sugar:	Absent
Acetone:	----
Bile Salts	----
Bile Pigment:	----

Microscopic Examination

RBC :	Absent
Pus Cells:	OCASSIONAL/HPF
Epihtelial cells:	Absent
Crystals:	Absent
Casts:	Absent

S. R. SARDA
Reg. No. 86462
Dr. Sampat Sarda
M.D. (Pathology)
SARDA CENTRE FOR DIABETES & SELF CARE
4, Vyanktesh Nagar, Jalna Road, Aurangabad
Phone No. 2333851, 2334858

SARDA

CENTRE FOR DIABETES & SELF CARE

NAME: MR. ANIL PAWAR

SEX : Male

REF. BY : MEDIWHEEL

DATE:28/06/2022

THYROID FUCTION TEST

TEST	RESULT	NORMAL RANGE
Total T 3 :	102.3 ng/ml	60-180 ng/ml
Total T 4 :	8.53 ug/dl	4.87 - 11.72 ug/dl
TSH Ultrasensitive :	1.34 uIU/ml	0.35 -5.5uIU/ml

Dr.S R. SARDA
M.D. (Pathology)
SARDIA CENTRE FOR DIABETES & SELF CARE
4, Vyanktesh Nagar, Jalna Road, Aurangabad
Phone No.2333851, 2334858

SARDA

CENTRE FOR DIABETES & SELF CARE

Date:- 28/06/12

Name Mr Anil Pawar Age/Sex 37/Male

Address Mediwheel Company

OPHTHALMIC EXAMINATION REPORT

	<u>Right Eye</u>	<u>Left eye</u>
Vision Distant	<u>6/6C-0.5D_{up}/70</u>	<u>6/6C-0.5D_{up}/60</u>
Vision Near	<u>N6</u>	<u>N6</u>
Anterior segment	<u>NAD</u>	<u>NAD</u>
Pupils	<u>NSRTL</u>	<u>NSRTL</u>
Lens	<u>clear</u>	<u>clear</u>
Tension	<u>Normal</u>	<u>Normal</u>
Fundus:-	<u>Disc-WM CA-03 FRT</u>	<u>Disc-WM CA-03 FRT</u>
Colour Vision	<u>Normal</u>	<u>Normal</u>

Impression: BE within normal limits.

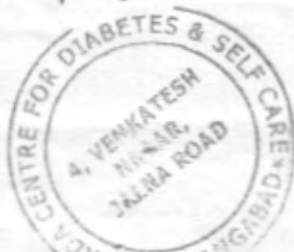

Pawar
DR. ANIL P. PAWAR
M.B.B.S., D.O., (C) M.B.F.C.P.S.
R.C. NO. 60436
TIRUPATI NETRALAYA & DENTAL CLINIC
AURANGABAD.



भारत सरकार
GOVERNMENT OF INDIA



अनिल उत्तमराव पवार
Anil Uttamrao Pawar

जन्म वर्ष / Year of Birth : 1986
पुरुष / Male

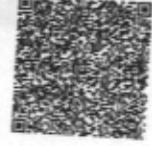

9150 2719 2485

आधार - सामान्य माणसाचा अधिकार

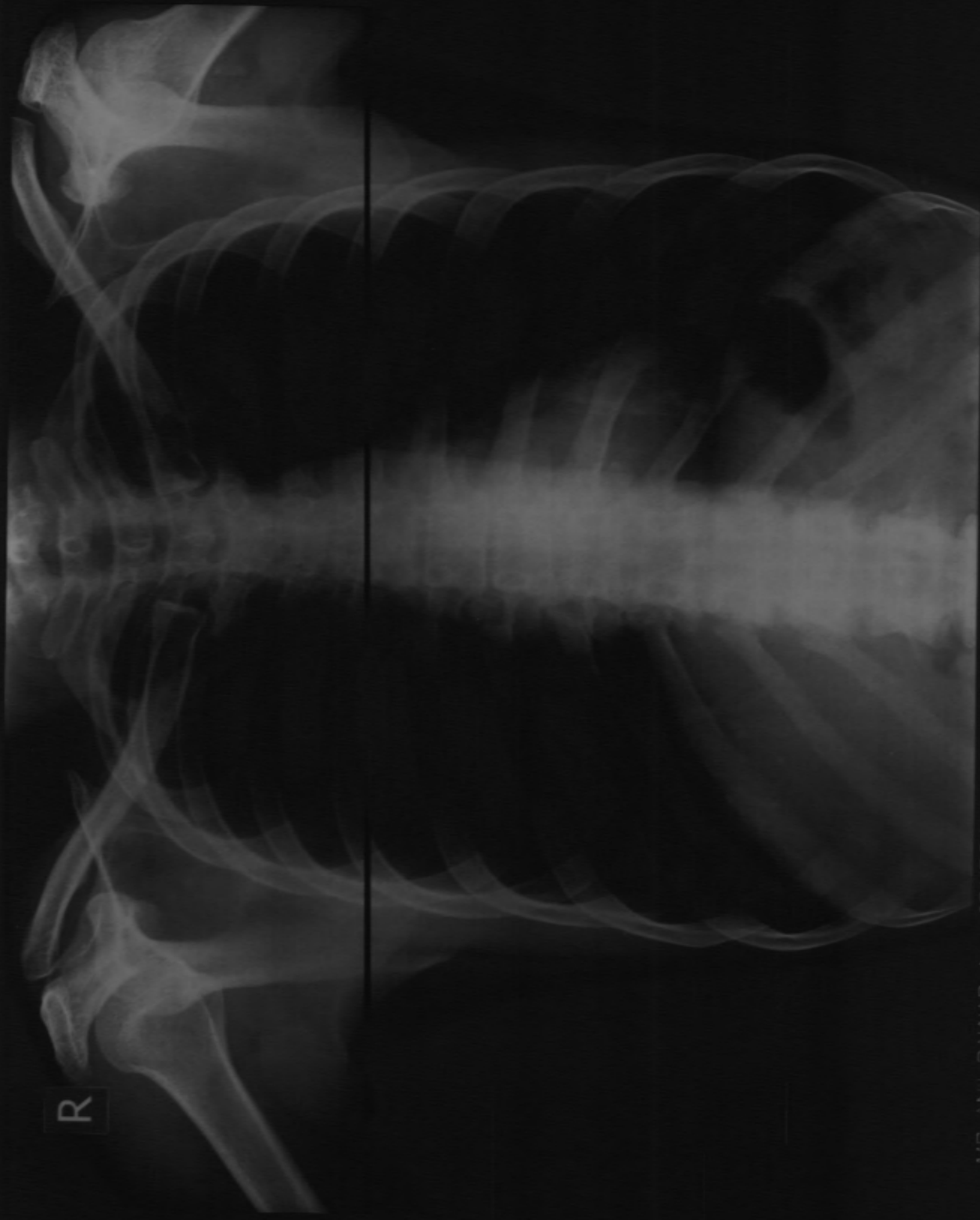

R

MR ANIL PAWAR Age 37 YRS Male
Chest - PA Patient ID

Ref Dr - DR S SARDA
Date 28-06-2022 AM 10:51:25

Ellora Diagnostic Centre, Aurangabad (0240) 2353182

DIGITAL X-RAY
INTERVENTIONAL RADIOLOGY
3D/4D SONOGRAPHY & COLOR DOPPLER
2-D ECHOCARDIOGRAPHY
PERIPHERAL COLOR DOPPLER
HI-SPEED HELICAL C.T. SCAN
C.T. ANGIOGRAPHY
PATHOLOGY LAB. SERVICES



DIAGNOSTIC CENTRE
X-RAY, IMAGING & PATHOLOGY

1, VYANKATESH NAGAR, OPP. SFS
HIGH SCHOOL, JALNA ROAD,
AURANGABAD - 431005
☎ : 0240 - 2353182, 2325282, 8446100111

MR ANIL PAWAR

28-06-2022

Ref. by:

USG ABDOMEN

Liver is normal in size, shape and revealed normal echotexture.
Intrahepatic biliary radicles and portovenous echocomplex appeared normal.
No e/o any focal solid, cystic, or diffuse parenchymal pathology seen.
Normal cbd and portal vein.
Gallbladder is physiologically distended and appeared normal, no e/o any gallbladder calculus.
Normal gb wall thickness.
Spleen is normal in size & echogenicity. no e/o focal lesion seen.
Pancreas is normal in size, shape and echotexture. Normal peripancreatic fat planes.
No e/o pancreatic calcification/calculi. normal pancreatic duct.
Both kidneys are normal in size, shape, position and revealed normal cortical & medullary echopattern,
No e/o any calculus seen, No e/o hydronephrosis.
No e/o ascitis. no e/o any paraaortic adenopathy.
Normal bowel loop peristalsis & caliber.
Urinary bladder is well distended and appeared normal, no e/o any vesical calculus or mass lesion.
No changes of cystitis.
Normal prostate.

IMPRESSION :
NORMAL LIVER, GALL BLADDER, SPLEEN, PANCREAS, BOTH KIDNEYS, .
NORMAL UR BLADDER, PROSTATE.

DR. P. A. BARJATYA
M.B.B.S., M.D.
9823344449



DR. G. S. LAHOTI
M.B.B.S., D.M.R.D.
9850171587

DIGITAL X-RAY
INTERVENTIONAL RADIOLOGY
3D/4D SONOGRAPHY & COLOR DOPPLER
2-D ECHOCARDIOGRAPHY
PERIPHERAL COLOR DOPPLER
HI-SPEED HELICAL C.T. SCAN
C.T. ANGIOGRAPHY
PATHOLOGY LAB. SERVICES



DIAGNOSTIC CENTRE
X-RAY, IMAGING & PATHOLOGY

1, VYANKATESH NAGAR, OPP. SFS
HIGH SCHOOL, JALNA ROAD,
AURANGABAD - 431005
☎ : 0240 - 2353182, 2325282, 8446100111

MR ANIL PAWAR

28-06-2022

Ref. by:

CHEST PA VIEW

Trachea central.

Apices are clear.

Both lung fields appeared well pneuamtised and appeared normal.

Both cp angles are clear.

Cardiac silhoutte appeared normal.

IMPRESSION :

NORMAL CHEST.

DR. P. A. BARJATYA
M.B.B.S., M.D.
9823344449



DR. G. S. LAHOTI
M.B.B.S., D.M.R.D.
9850171587

25mm/s 0.5mV

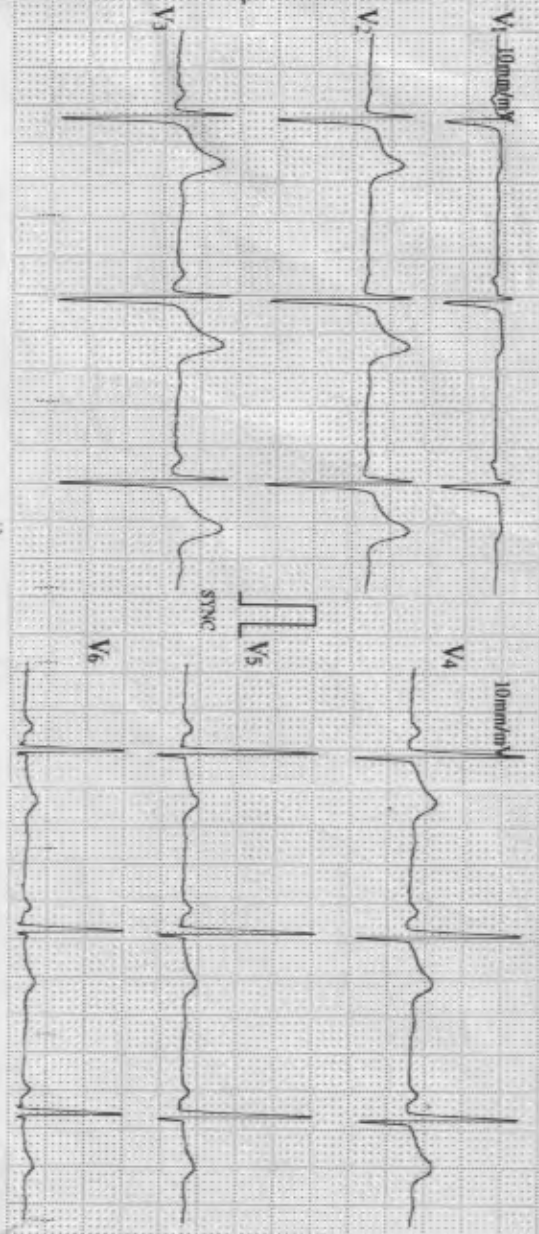
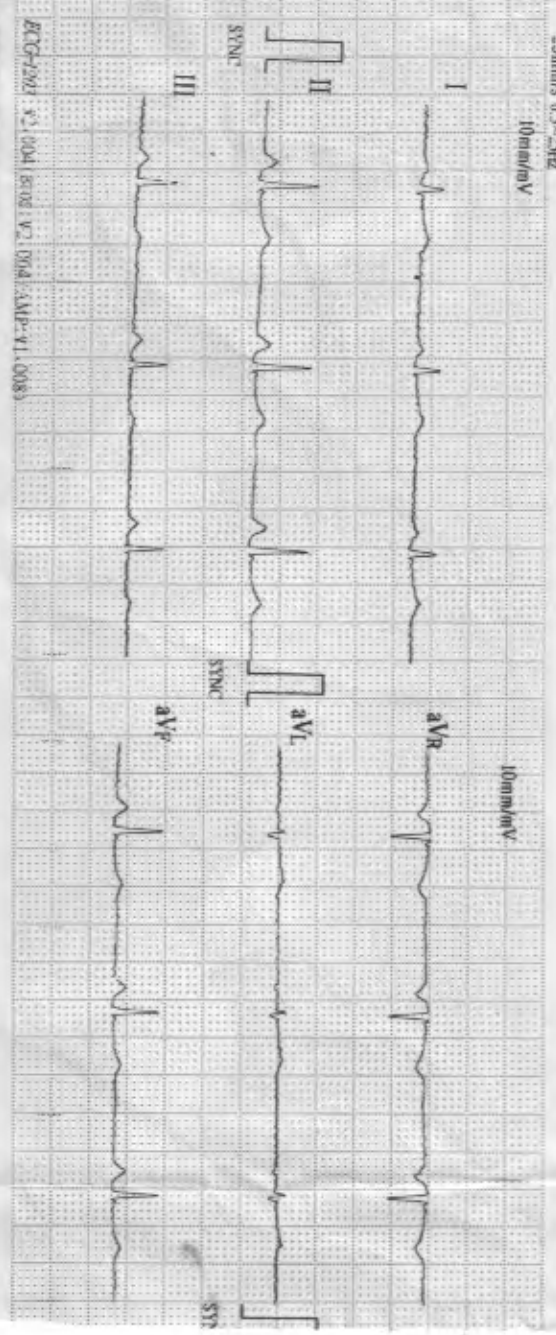

06/28/2012 10:52

ID : 7688

Name :

Sex :

Age :

HR	72	bpm
R-R	490.5	ms
P-R	144	ms
QRS	99	ms
QT/QTc	382/388	ms
P/QTST	97/61.53	ms
AV/STV	1.7/90.0-730.0W	ms
AV/STV	2.5/20	ms

Machine Interpretation Only *

Confirm with Physician

Physician

Good

**SARDA
CENTRE FOR DIABETES & SELF CARE**

4, Vyankatesh Nagar, Jalna Road, Aurangabad. Ph. : (0240) 2333851, 2334858.

Name: Mr. Anil Pawar Age: 36
ROB

CLINICAL SUMMARY:

Weight: _____ Height (Cms): _____ Blood Pressure: _____

ECG FINDINGS:

Rate: 62/min ORS. Complex: ~

Rhythm: ~ ST Segment: ~

Mechanism: ~ T. Wave: ~

Axis: ~ QT Interval: ~

P. Wave: ~ PR Interval: ~

Recommendation: War

Date: 28/6/22
Dr. A. S. SARDA
M.D. Reg. No. 570
SARDA CENTER FOR DIABETES & SELF CARE
4, Vyankatesh Nagar, Jalna Road, Aurangabad
Phone No. 2333851, 2334858

Name: Anil pawar

Age/ Sex: 36yrs/ Female

Date: 28june2022

Ref By: Dr. Sarda sir

Stress Test Report

1. Protocol – Bruce
2. Exercise Time – 10min 46 sec
3. Baseline Heart Rate and Blood Pressure 67/ min,
127/87mmHg
4. Mets. – 12.1
5. ST-T Segments Changes – No Significant ST-T Changes
6. Angina – None
7. Arrhythmias - none
8. Other Symptoms – None
9. Maximal Heart Rate and Blood Pressure – 157/ min,
152/90mmHg.
10. Predicted Maximal Heart Rate Achieve – 85 %
11. Reason For Termination – Target Heart Rate
Achieved

Conclusion: - Stress Test is Negative for Exercise Induced Ischemia.



Sarda
Dr. SHRADHA RUNWAL GADIYA
MBBS, MD, DM
INTERVENTIONAL CARDIOLOGIST

DR. SHRADHA S. RUNWAL
MD Med, DM CARDIOLOGY
INTERVENTIONAL CARDIOLOGIST

Dr.Runwal's Hridayam Heart Care Centre, Town Centre,N-6 Cidco, A'b

Name: Anil Pawar Date: 28-06-2022 Time: 14:25

Age: 36 Gender: M Height: 161 cms Weight: 52 Kg ID: 18

Clinical History:

Medications:

Test Details:

Protocol: Bruce Predicted Max HR: 184 Target HR: 156

Exercise Time: 0:10:46 Achieved Max HR: 157 (85% of Predicted MHR)

Max BP: 152/91 Max BP x HR: 23864 Max Mets: 12.1

Test Termination Criteria: Target heart rate are achieved.

Protocol Details:

Stage Name	Stage Time	METS	Speed kmph	Grade %	Heart Rate bpm	BP mmHg	RPP	Max ST Level mm	Max ST Slope mV/s
Supine	00:35	1	0	0	67	127/87	8509	1.6 V3	0.21
Standing	00:52	1	0	0	66	127/87	8382	1.6 V3	0.3 V3
HyperVentilation	00:35	1	0	0	78	127/87	9906	1.8 V3	0.3 V3
Pre Test	01:06	1	0	0	63	127/87	8001	1.5 V3	0.2 V2
Stage: 1	03:00	4.7	2.7	10	97	127/87	12319	1.4 V3	0.3 V3
Stage: 2	03:00	7	4	12	107	130/90	13910	1.4 V3	0.4 V3
Stage: 3	03:00	10.1	5.5	14	131	130/90	17030	-2.5 III	0.6 V3
Peak Exercise	01:46	12.1	6.8	16	157	140/90	21980	0.9 V3	0.8 V3
Recovery1	01:00	1	0	0	97	140/90	13580	1.5 V3	0.5 V3
Recovery2	02:00	1	0	0	83	152/91	12616	0.7 V3	0.4 V3
Recovery3	01:00	1	0	0	91	152/91	13832	0.7 V3	0.2 II

Dr.Runwal's Hridayam Heart Care Centre, Town Centre,N-6 Cidco, A'b

Name: Anil Pawar

Date: 28-06-2022 Time: 14:25

Interpretation

The Patient Exercised according to Bruce Protocol for 0:10:46 achieving a work level of 12.1 METS.
Resting Heart Rate, initially 67 bpm rose to a max. heart rate of 157bpm (85% of Predicted Maximum Heart Rate).
Resting Blood Pressure of 127/87 mmHg, rose to a maximum Blood Pressure of 152/91 mmHg

SUMMARY:- RESTING ECG- NORMAL

FUNCTIONAL CAPACITY:- NORMAL

HR RESPONSE TO EXERCISE:- APPROPRIATE

BP RESPONSE TO EXERCISE:- NORMAL RESTING BP:- APPROPRIATE RESPONSE

CHEST PAIN:- NONE

ST-T CHANGES:- NONE

OVERALL IMPRESSION:- NORMAL STRESS TEST

CONCLUSION:-

Exercise of Bruce Protocol for 0:10:46 min target heart rate are achieved.
no angina/ arrythmia, no ST-T changes
stress test is negative for induced ishemia



Ref. Doctor: Dr. Sarda

Doctor: Dr. Shradha Runwal

Schiller Spandan CS-20 Version:2.13

(Summary Report edited by User)

DR. SHRADHA S. RUNWAL
MD Med, DM CARDIOLOGY
INTERVENTIONAL CARDIOLOGIST
Reg. No: MMC/2014/08/3426

Dr. Runwal's Hridayam Heart Care Centre, Town Centre, N-6 Cidco, A'bad

Anil Pawar

Bruce Protocol

STLevel(mm) STSlope(mV/s)

ID: 18

Stage: Supine

Date: 28-06-2022

Speed: 0 km/h

Exec Time: 0:00:00

Slope: 0%

Stage Time: 00:14

THR: 156 bpm

HR: 64 bpm

BP: 127/87 mmHg

STLevel(mm) STSlope(mV/s)

CARDIO BEATS

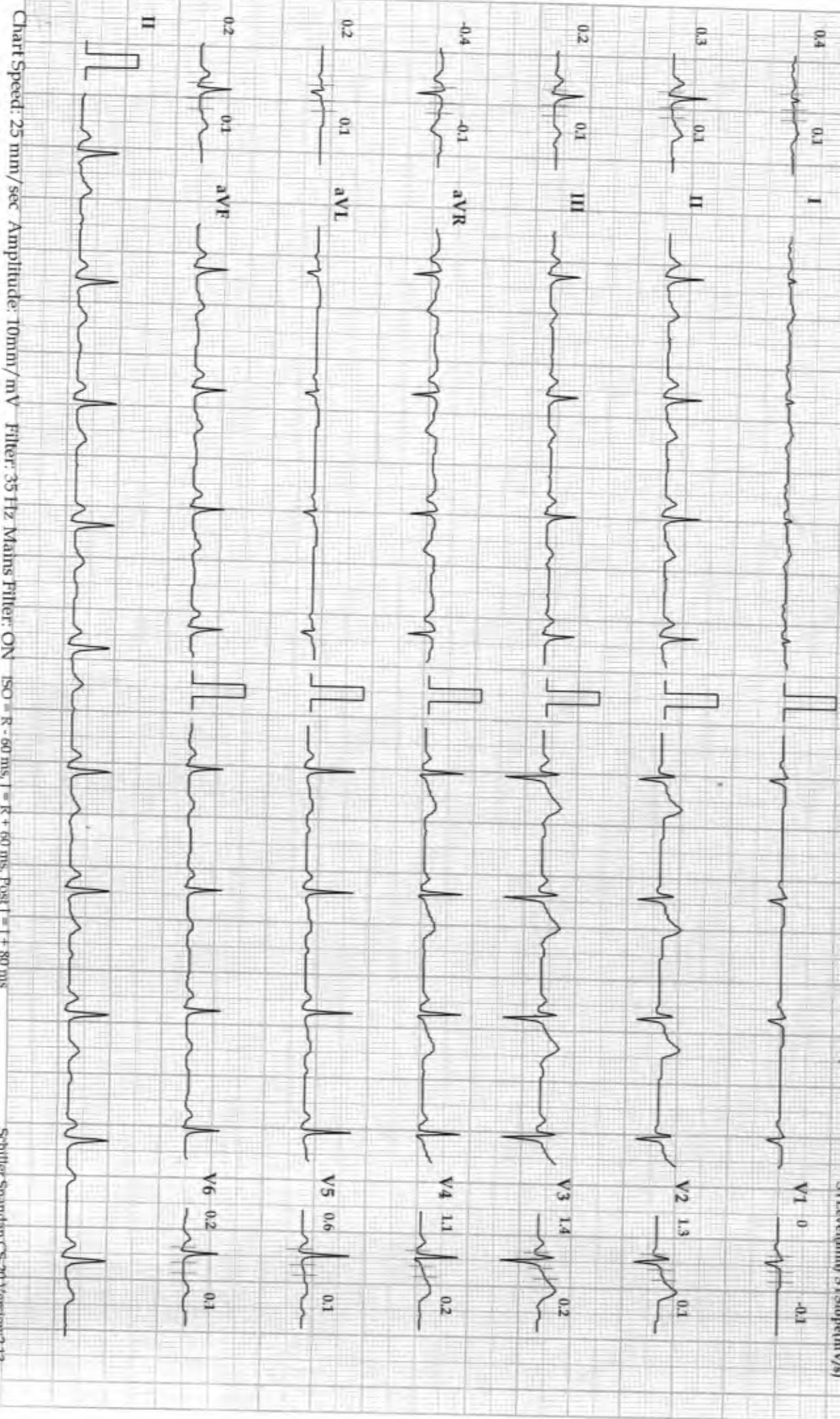

Chart Speed: 25 mm/sec Amplitude: 10mm/mV Filter: 35 Hz Mains Filter: ON ISO = R - 60 ms, J = R + 60 ms, Post J = J + 80 ms

Linked Median

Dr. Runwal's Hridayam Heart Care Centre, Town Centre, N-6 Cidco, A'bad

Anil Pawar

Bruce Protocol

STLevel(mm) STSlope(mV/s)

ID: 18

Stage: Standing

Date: 28-06-2022

Speed: 0 kmph

Exec Time : 0:00:00

Grade: 0%

Stage Time: 00:52

THR: 156 bpm

HR: 66 bpm

BP: 127/87 mmHg

STLevel(mm) STSlope(mV/s)

CARDIO BEATS

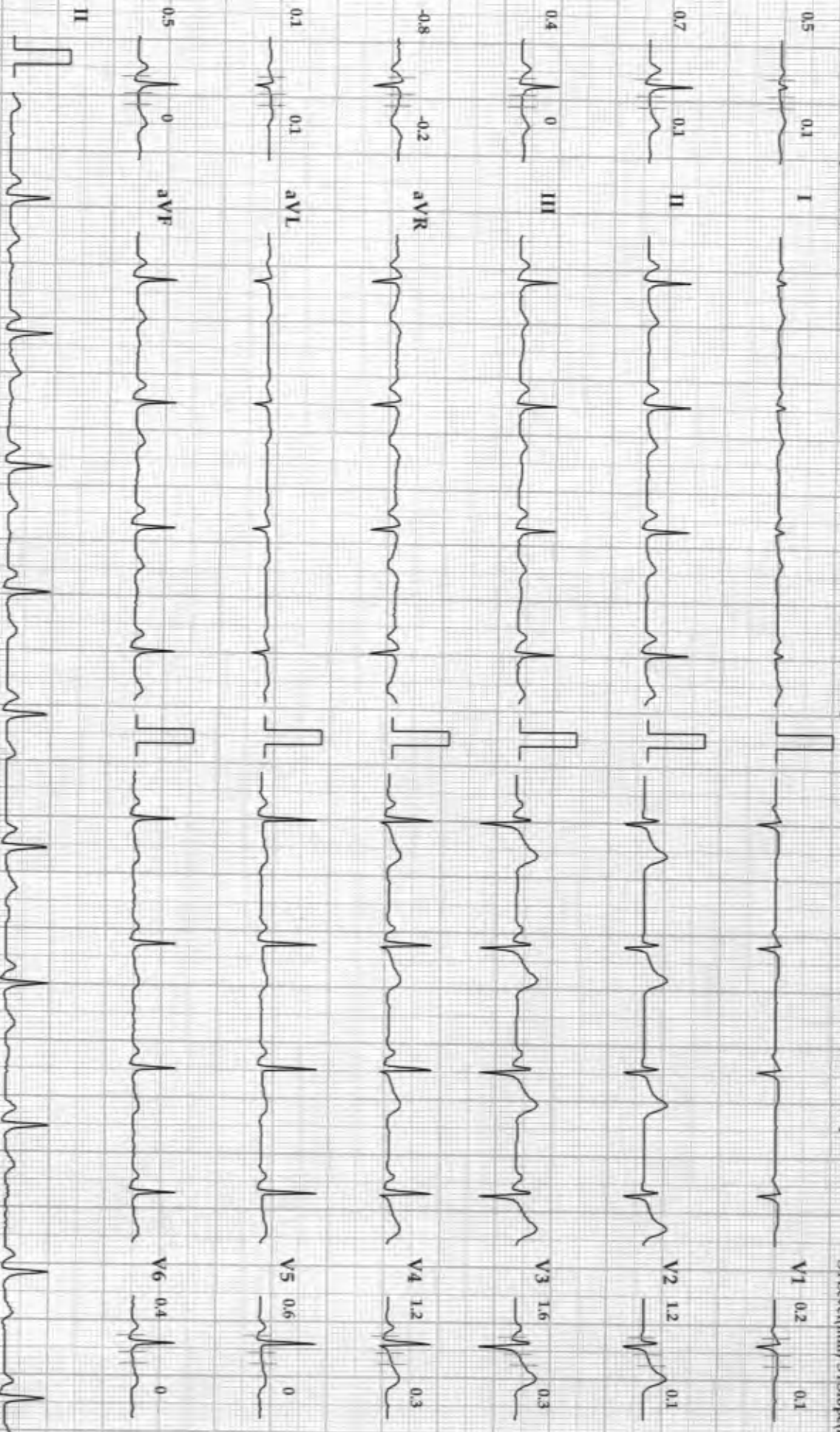

Chart Speed: 25 mm/sec Amplitude: 10mm/mV Filter: 35 Hz Mains Filter: ON ISO = R - 60 ms, J = R + 60 ms, Post J = J + 80 ms

1 Inked Meridian

Schiller Spandam Cs-20 Version: 2.13

Anil Pawar

Dr. Runwal's Hridayam Heart Care Centre, Town Centre, N-6 Cidco, A'bad

Bruce Protocol

ID: 18

Date: 28-06-2022

Exec Time: 0:00:00

Stage Time: 00:35

HR: 78 bpm

STLevel(mm) STSlope(mV/s)

Stage: Hyper Ventilation Speed: 0 kmph

Grade: 0%

THR: 156 bpm

BP: 127/87 mmHg

STLevel(mm) STSlope(mV/s)

I 0.1 0.2



V1 -0.1 0

II 0.4 0.1



V2 1.1 0.2

III 0.3 0.2



V3 1.8 0.3

aVR -0.3 0.1



V4 1.2 0.2

aVL 0 -0.1



V5 0.6 0

aVF 0.3 0.1



V6 0.8 0.2

II

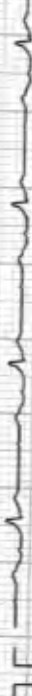

V6 0.8 0.2

CARDIAC BEATS

Chart Speed: 25 mm/sec Amplitude: 10mm/mV Filter: 35 Hz Mains Filter: ON ISO = R - 60 ms, J = R + 60 ms, Post J = J + 80 ms

Linked Median

Schiller Spandian CS-20 Version: 2.13

Dr. Runwal's Hridayam Heart Care Centre, Town Centre, N-6 Cidco, A'bad

Anil Pawar

Brice Protocol

STLevel(mm) STSlope(mV/s)

ID: 18

Stage: PreTest

Date: 28-06-2022

Speed: 0 kmph

Exec Time: 0:00:00

Grade: 0%

Stage Time: 01:06

THR: 156 bpm

HR: 63 bpm

BP: 127/87 mmHg

STLevel(mm) STSlope(mV/s)

CARDIO BEATS

0.3 I



V1 0 0

0

0.5 II



V2 1.3 0.2

0.2

0.2 III



V3 1.5 0.2

0.2

-0.5 aVR



V4 1 0.1

0.1

0 aVL

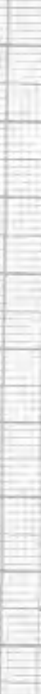

V5 0.5 0

0

0.2 aVF



V6 0.5 0.1

0.1

II



Chart Speed: 25 mm/sec Amplitude: 10mm/mV Filter: 35 Hz Mains Filter: ON ISO = R - 60 ms, J = R + 60 ms, Post J = J + 80 ms

1 inked Median

Schiller Spandian CS-20 Version: 2.13

Dr. Runwal's Hridayam Heart Care Centre, Town Centre, N-6 Cidco, A'bad

Anil Pawar

HR: 97 bpm

Bruce Protocol

ID: 18

Date: 28-06-2022

Exec Time: 09:03:00

Stage Time: 03:00

STLevel(mm) STSlope(mV/s)

Stage: 1

Speed: 2.7 kmph

Grade: 10%

THR: 156 bpm

BP: 127/87 mmHg

STLevel(mm) STSlope(mV/s)

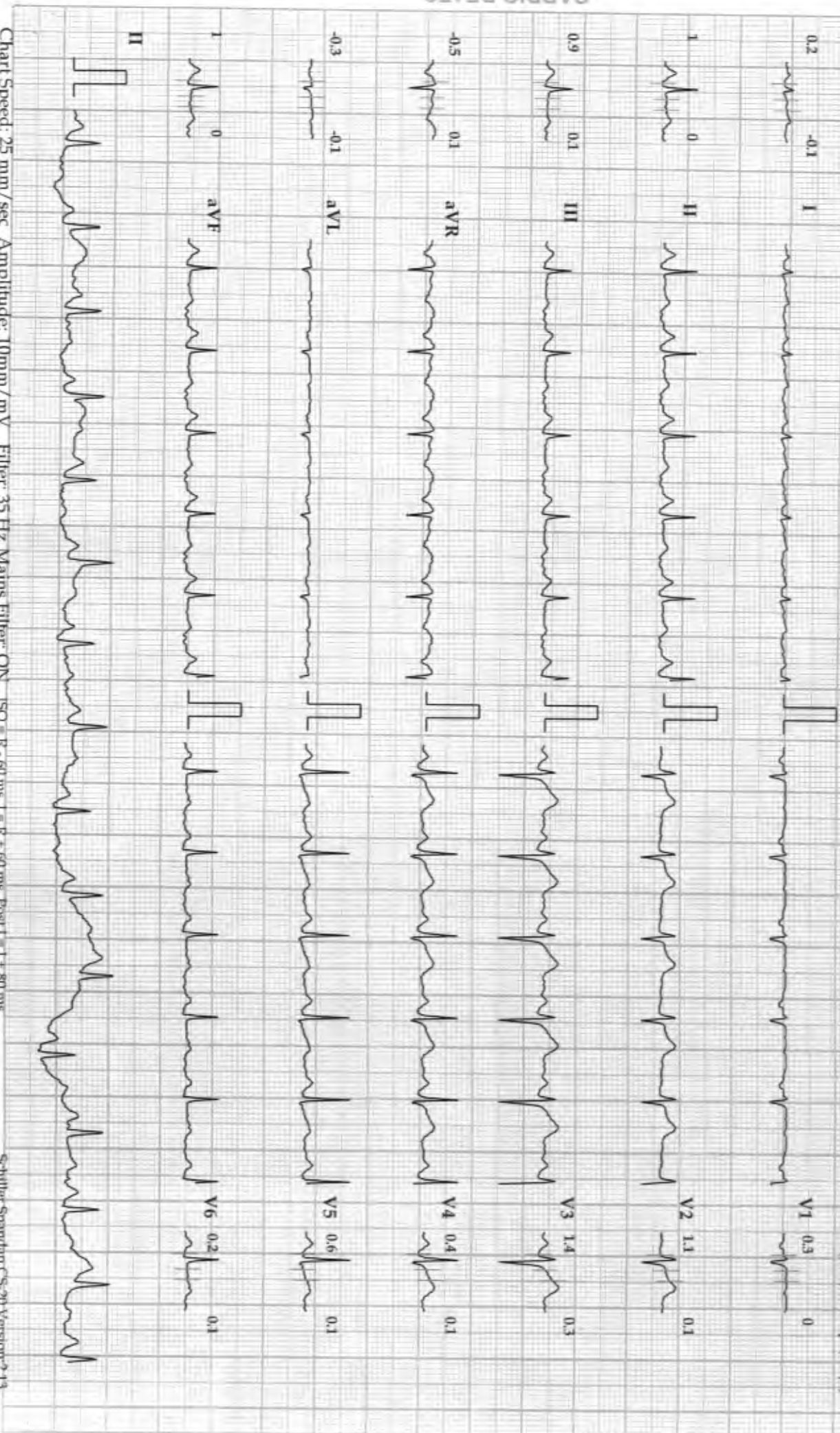

CARDIO BEATS

Chart Speed: 25 mm/sec Amplitude: 10mm/mV Filter: 35 Hz Mains Filter: ON

ISO = R - 60 ns, J = R + 60 ms, Post J = J + 80 ms

Schiller Spantam CS-20 Version: 2.13

Linked Median

Dr. Runwal's Hridayam Heart Care Centre, Town Centre, N-6 Cidco, A'bad

Anil Pawar

Bruce Protocol

STLevel(mm) ST Slope(mV/s)

ID: 18

Stage: 2

Date: 28-06-2022

Speed: 4 kmph

Exec Time : 0:06:00

Grade: 12%

Stage Time: 03:00

THR: 156 bpm

HR: 107 bpm

Bp: 130/90 mmHg

STLevel(mm) ST Slope(mV/s)

0.6 0.2 I



V1 0 0

-0.3 0.2 II



V2 0.8 0

-1 0 III



V3 1.4 0.4

-0.4 -0.3 aVR



V4 1 0.1

0.7 0.1 aVL



V5 0.3 0.2

-0.5 0.1 aVF



V6 -0.4 0.1

II



CARDIO BEATS

Chart Speed: 25 mm/sec Amplitude: 10mm/mV Filter: 35 Hz Mains Filter: ON ISO = R - 60 ms, J = R + 60 ms, Post J = J + 80 ms

Linked Median

Schaller Spandian CS-20 Version: 2.13

Dr. Runwal's Hridayam Heart Care Centre, Town Centre, N-6 Cidco, A'bhad

Anil Pawar

Bruce Protocol
ST1 level(mm) ST2 slope(mV/s)

ID: 18
Stage: 3

Date: 28-06-2022
Speed: 5.5 kmph

Exec Time: 0:09:00
Grade: 14%

Stage Time: 03:00
THR: 156 bpm

HR: 131 bpm

BP: 130/90 mmHg
ST1 level(mm) ST2 slope(mV/s)

CARDIO BEATS



Chart Speed: 25 mm/sec Amplitude: 10mm/mV Filter: 35 Hz Main Filter: ON ISO: R - 60 ms, T = R + 60 ms, Post T = T + 80 ms

Linked Median

Schiller Spandian CS-20 Version: 2.13

Anil Pawar

Dr. Runwal's Hridayam Heart Care Centre, Town Centre, N-6 Cidco, A'bad

Bruce Protocol

ID: 18

Date: 28-06-2022

Exec Time : 0:10:46

Stage Time: 01:46

HR: 157 bpm

STLevel(mm) STSlope(mV/s)

Stage: Peak Exercise

Speed: 6.8 kmph

Grade: 16%

THR: 156 bpm

BP: 140/90 mmHg

0.7

I

Speed: 6.8 kmph

Grade: 16%

THR: 156 bpm

V1 -0.4

-0.6



I

Speed: 6.8 kmph

Grade: 16%

THR: 156 bpm

V1 -0.4

-0.6



II

Speed: 6.8 kmph

Grade: 16%

THR: 156 bpm

V2 0.3

0.1



III

Speed: 6.8 kmph

Grade: 16%

THR: 156 bpm

V3 0.9

0.8

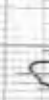

aVR

Speed: 6.8 kmph

Grade: 16%

THR: 156 bpm

V4 0.9

0.4



aVL

Speed: 6.8 kmph

Grade: 16%

THR: 156 bpm

V5 -1.3

0.4



aVF

Speed: 6.8 kmph

Grade: 16%

THR: 156 bpm

V6 0.1

0.3



V1

Speed: 6.8 kmph

Grade: 16%

THR: 156 bpm

V2 0.3

0.1



V2

Speed: 6.8 kmph

Grade: 16%

THR: 156 bpm

V3 0.9

0.8



V3

Speed: 6.8 kmph

Grade: 16%

THR: 156 bpm

V4 0.9

0.4



V4

Speed: 6.8 kmph

Grade: 16%

THR: 156 bpm

V5 -1.3

0.4



V5

Speed: 6.8 kmph

Grade: 16%

THR: 156 bpm

V6 0.1

0.3



V6

Speed: 6.8 kmph

Grade: 16%

THR: 156 bpm

V6 0.1

0.3



V6

Speed: 6.8 kmph

Grade: 16%

THR: 156 bpm

V6 0.1

0.3



V6

Speed: 6.8 kmph

Grade: 16%

THR: 156 bpm

V6 0.1

0.3

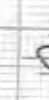

V6

Speed: 6.8 kmph

Grade: 16%

THR: 156 bpm

V6 0.1

0.3

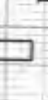

V6

Speed: 6.8 kmph

Grade: 16%

THR: 156 bpm

V6 0.1

0.3



V6

Speed: 6.8 kmph

Grade: 16%

THR: 156 bpm

V6 0.1

0.3

CARDIAC BEATS

Chart Speed: 25 mm/sec Amplitude: 10mm/mV Filter: 35 Hz Mains Filter: ON ISO = R - 60 ms, J - R + 60 ms, Post J - J + 80 ms

Linked Median

Schiller Spandian CS-20 Version: 2.15

Dr. Runwal's Hridayam Heart Care Centre, Town Centre, N-6 Cidco, A'bad

Anil Pawar

Bruce Protocol

STLevel(mm) STSlope(mV/s)

ID: 18

Stage: Recovery1

Date: 28-06-2022

Speed: 0 kmph

Exec Time : 0:11:46

Grade: 0%

Stage Time: 01:00

THR: 156 bpm

HR: 97 bpm

BP: 140/90 mmHg

STLevel(mm) STSlope(mV/s)

CARDIO BEATS

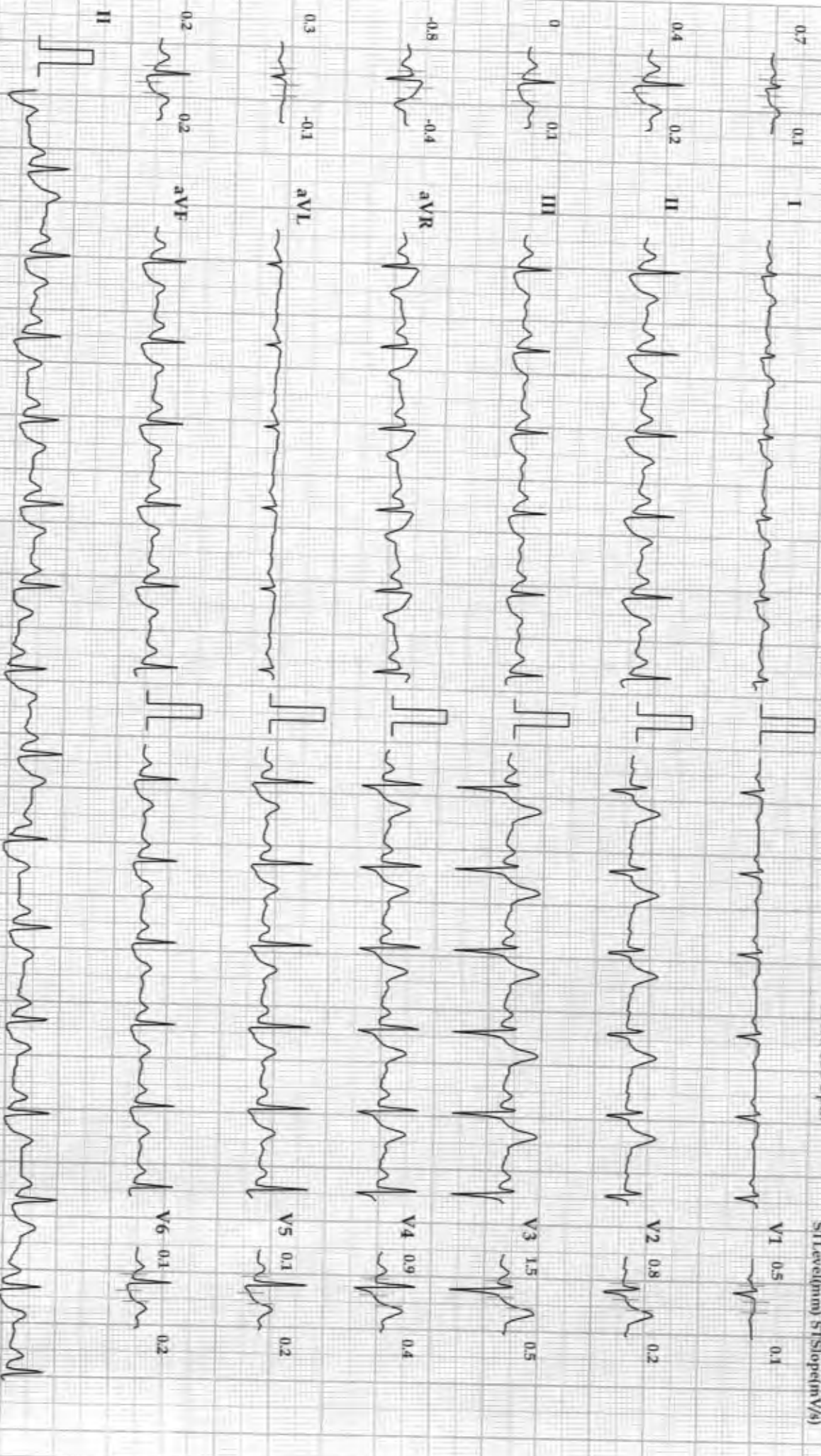

Chart Speed: 25 mm/sec Amplitude: 10mm/mV Filter: 35 Hz Mains Filter: ON ISO = R - 60 ms, J = R + 60 ms, Post J = J + 80 ms

Linked Median

Dr. Runwal's Hridayam Heart Care Centre, Town Centre, N-6 Cidco, A'bad

Anil Pawar

Bruce Protocol

STLevel(mm) ST Slope(mV/s)

ID: 18
Stage: Recovery2

Date: 28-06-2022
Speed: 0 kmph

Exec Time: 01:13:46
Grade: 0%

Stage Time: 02:00
THR: 156 bpm

HR: 83 bpm

BP: 152/91 mmHg
STLevel(mm) ST Slope(mV/s)

CARDIO BEATS

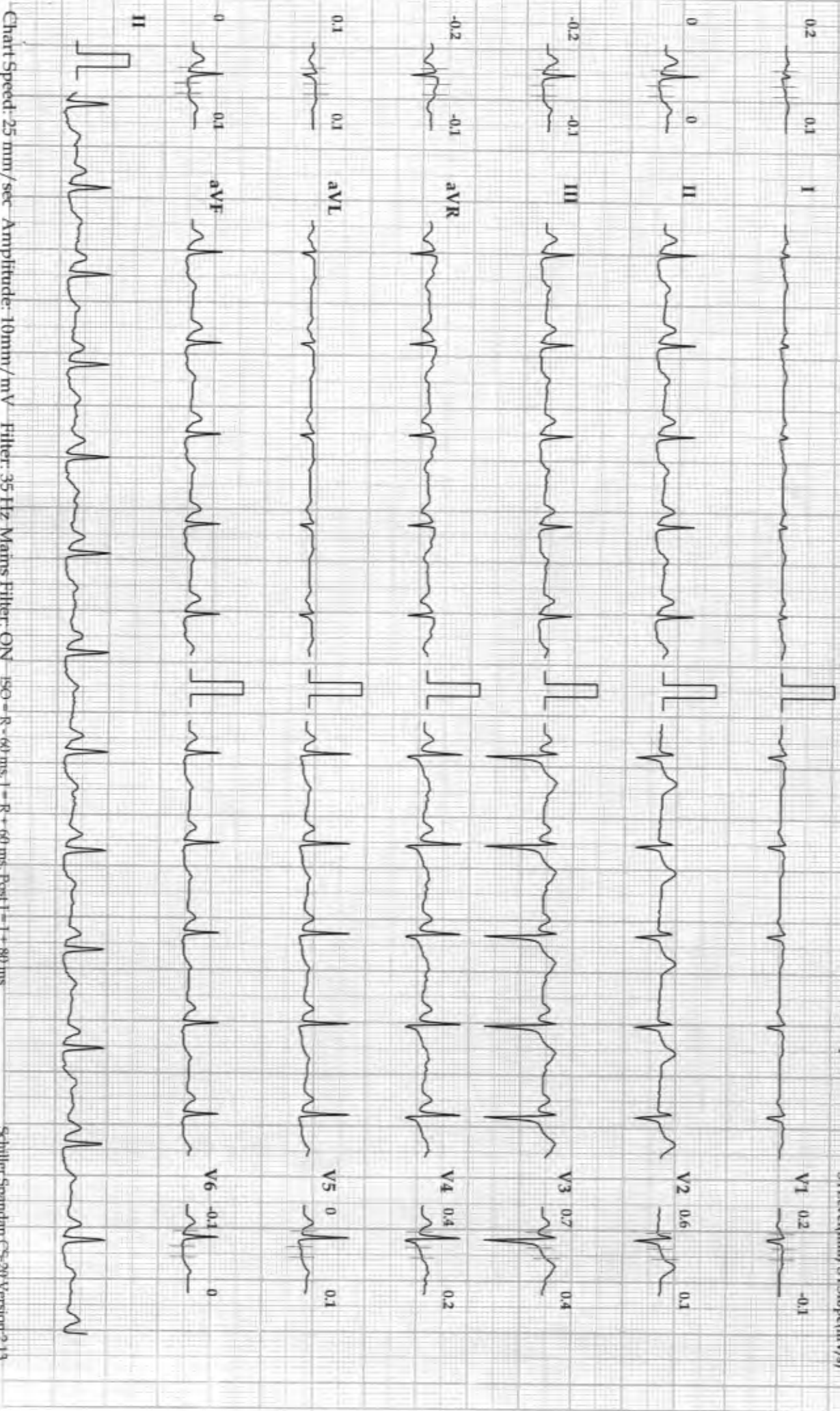

Chart Speed: 25 mm/sec Amplitude: 10mm/mV Filter: 35 Hz Mains Filter: ON ISO = R-60 ms, J = R+60 ms, Post J = J+80 ms

Schiller Spandam CS-29 Version: 2.13

Linked Median

Dr. Runwal's Hridayam Heart Care Centre, Town Centre, N-6 Cidco, A'bad

Anil Pawar

Bruce Protocol

STT Level(mm) STTSlope(mV/s)

ID: 18

Stage: Recovery3

Date: 28-06-2022

Speed: 0 kmph

Exec Time : 0:14:46

Grade: 0%

Stage Time: 01:00

THR: 156 bpm

HR: 91 bpm

BP: 152/91 mmHg

STT Level(mm) STTSlope(mV/s)

CARDIO BEATS

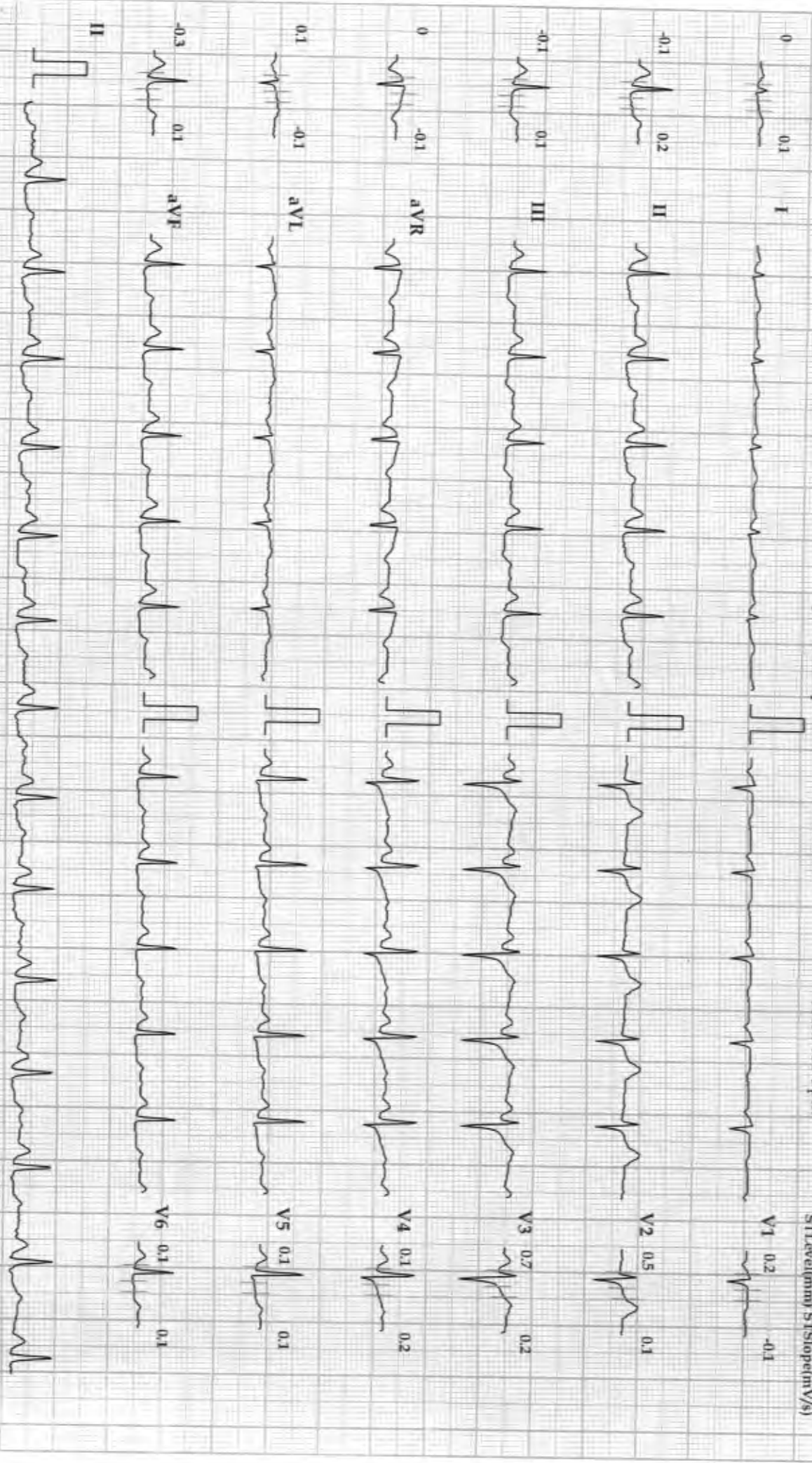

Chart Speed: 25 mm/sec Amplitude: 10mm/mV Filter: 35 Hz Mains Filter: ON ISO = R-60 ms, J = R+60 ms, Post J = J + 80 ms

Schiller Spandam CS-20 Version 2.13

Linked Median