



Bangalore Diagnostics & Multi-Speciality Centre

Quality Assurance : EQAP from AIIMS & CMC- Vellore

Quality. Trust. Since 1982.

198, 12th Main, 3rd Block, (Above Namma MTR, Next to SBI), Rajajinagar, Bangalore- 560 010.
Ph. : 080-23505407, 9448079978 e-mail : bangalore.d.s@gmail.com

SUMMARY REPORT

NAME ::	Mr. Nagesha. B.
EMPLOYEE ID::	PKG/10000248 / 41195959
REF.BY::	Bank of Baroda
AGE::	32/years
GENDER::	male
DATE::	11/09/2021
HEIGHT (in mts)::	1.65
WEIGHT (in kgs)::	68
BMI::	25.0
WAIST CIRCUMFERENCE (in cms)::	88
HIP CIRCUMFERENCE (in cms)::	97
WAIST TO HIP RATIO::	0.91%1.0
BLOOD PRESSURE (mm hg)::	124/73 mm Hg

BANGALORE DIAGNOSTICS &
MULTI-SPECIALITY CENTRE
198, 12th Main, 3rd Block
Rajajinagar, Bangalore-560 010

Dr. MAHADEVA. K.C.
M.D., (Path)
KMC. No.: 17647



**BANGALORE DIAGNOSTICS &
MULTI-SPECIALITY CENTRE**
198, 12th Main, 3rd Block
Rajajinagar, Bangalore-560 010

DL No. : KA04 20190003678
NAME : NAGESHA E
D.O.B : 01/06/1989
VALID TILL : 26/02/2039(NT)

DOI : 27/02/2019
B.G. : AB+

FORM - 7
(See Rule 10(2))



VALID THROUGHOUT INDIA
COV : LMV 27/02/2019
MCWG 27/02/2019

CCO: 27.02.2019

S/o : ERANNA
ADDRESS : 2/27 KRISHNAPPA BLOCK 1ST MAIN6TH
CROSS GANGANAGAR BANGALORE
NORTH.BANGALORE,KA 560032

Sign. Of Holder

Sign. Licencing Authority
BENGALURU(N)

BANGALORE DIAGNOSTICS &
MULTI-SPECIALITY CENTRE
198, 12th Main, 3rd Block
Rajajinagar, Bangalore-560 010



Bangalore Diagnostics & Multi-Speciality Centre

Quality Assurance : EQAP from AIIMS & CMC- Vellore

Quality. Trust. Since 1982.

198, 12th Main, 3rd Block, (Above Namma MTR, Next to SBI), Rajajinagar, Bangalore- 560 010.
Ph. : 080-23505407, 9448079978 e-mail : bangalore.d.s@gmail.com

Name : MR. NAGESHA E

Reg. No : C6034

Age/Sex: 32 Year(s) / Male

Date : 11/09/2021

Ref. by : DR. BANK OF BARODA

Corporate: NON CORPORATE

Test Name

Result

Reference Range

Page 1 of 4

HAEMATOLOGY REPORT

COMPLETE BLOOD COUNT

Haemoglobin	15.6 gms %	Male : 13.0 - 18.0 gms % Female: 11.0 - 15.0 gms %
Red Blood Cell Count	5.36 million/cumm	Male : 4.5-6.5 millions/cumm Female : 3.7-5.5 million/cumr

Packed Cell Volume	48.0 %	Females: 32 - 45 % Males: 39 - 54%
Total Count	5,400 cells /cumm	4000-11000 cells /cumm

Differential Count

Neutrophils	41.7 %	40 - 75%
Lymphocytes	49.6 %	20 - 45%
Monocytes	5.7 %	01 - 10%
Eosinophils	2.5 %	01 - 06 %
Basophils	0.5 %	00 to 01 %

COMPLETE BLOOD COUNT

Platelet count	2,23,000 cells/cumm	150000-400000 cells/cumm
Mean Corpuscular Volume	90 fL	78 - 98 fL
Mean Corpuscular Haemoglobin	29.2 pg	27 - 32 pg
Mean Corpuscular Haemoglobin Concentration	32.6 g/dl	31 - 36 g/dl
ESR	04 mm/hour	Male: 0 - 10 mm/ hour Female: 0 - 20 mm/hour

ABSOLUTE EOSINOPHIL COUNT	132 cells/cumm	40 - 440 cells/cumm
---------------------------	----------------	---------------------

BLOOD GROUP(ABO)	"AB"
Rh Type (D)	POSITIVE

BIOCHEMISTRY REPORT

FASTING BLOOD SUGAR	80 mg/dl	70 to 100 mg/dl
FASTING URINE SUGAR	NIL	NIL

Dr. MAHADEVA. K.C.
M.D., (Path)
KMC. No.: 17647



Bangalore Diagnostics & Multi-Speciality Centre

Quality Assurance : EQAP from AIIMS & CMC- Vellore

Quality. Trust. Since 1982.

198, 12th Main, 3rd Block, (Above Namma MTR, Next to SBI), Rajajinagar, Bangalore- 560 010.

Ph. : 080-23505407, 9448079978 e-mail : bangalore.d.s@gmail.com

Name : MR. NAGESHA E

Reg. No : C6034

Age/Sex: 32 Year(s) / Male

Date : 11/09/2021

Ref. by : DR. BANK OF BARODA

Corporate: NON CORPORATE

Test Name

Result

Reference Range

Page 2 of 4

BIOCHEMISTRY REPORT

POST PRANDIAL BLOOD SUGAR 94 mg/dl

80 to 140 mg/dl

POST PRANDIAL URINE SUGAR NIL

NIL

Glycosylated Haemoglobin (HbA1c)

Glycosylated Haemoglobin (HbA1c) 5.1 %

Normal <6.0 %
Good control 6.0-7.0 %
Fair control 7.0-8.0 %
Unsatisfactory 8.0-10.0 %
Poor control >10 %

LIPID PROFILE

TOTAL CHOLESTEROL 228.5 mg/dl

up to 200 mg/dl

TRIGLYCERIDES 169.7 mg/dl

<150 : Normal

HDL Cholesterol 42.3 mg/dl

Male: >40 mg/dl
Female: > 50 mg/dl

LDL Cholesterol 152.3 mg/dl

<100 mg/dl

VLDL Cholesterol 33.9 mg/dl

<40 mg/dl

CHOLESTEROL/HDL RATIO 5.4:1.0

up to 6.0 %

LIVER FUNCTION TESTS

Total Bilirubin 0.65 mg/dl

up to 1.2 mg/dl

Direct Bilirubin 0.30 mg/dl

0 to 0.3 mg/dl

Indirect Bilirubin 0.35 mg/dl

up to 1.5 mg/dl

S.G.O.T. (AST) 24.6 U/L

0 - 46 U/L

S.G.P.T. (ALT) 21.7 U/L

0 - 49 U/L

ALKALINE PHOSPHATASE 118.9 U/L

Men : 80-306
Women : 64-306

Children upto 15 Yrs : upto 644
Children upto 17 yrs : upto 483

Gamma Glutamyl Transpeptidase (GGT) 15.6 IU/L

0 - 55 IU/L

Total Protein 6.9 gms/dl

6.6 - 8.3 gms/dl

Albumin 3.5 gms/dl

3.4 - 5.0 gms/dl

Globulin 3.4 gms/dl

2.3 - 3.5 gms/dl

A/G Ratio 1.0:1.0

1.2 : 1.0

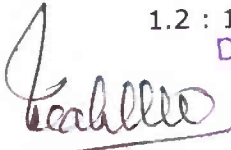
Dr. MAHADEVA. K.C.
M.D., (Path)
KMC. No.: 17647



Bangalore Diagnostics & Multi-Speciality Centre

Quality Assurance : EQAP from AIIMS & CMC- Vellore

Quality. Trust. Since 1982.

198, 12th Main, 3rd Block, (Above Namma MTR, Next to SBI), Rajajinagar, Bangalore- 560 010.
Ph. : 080-23505407, 9448079978 e-mail : bangalore.d.s@gmail.com

Name : MR. NAGESHA E

Reg. No : C6034

Age/Sex: 32 Year(s) / Male

Date : 11/09/2021

Ref. by : DR. BANK OF BARODA

Corporate: NON CORPORATE

Test Name

Result

Reference Range

Page 3 of 4

BIOCHEMISTRY REPORT

SERUM CREATININE	1.12 mg/dl	Females 0.6 – 1.2 mg/dl Males 0.7 – 1.4 mg/dl
BLOOD UREA NITROGEN (BUN)	12.4 mg/dl	7-18 mg/dl
URIC ACID	5.70 mg/dl	M: 3.5 -7.2 mg/dl F: 2.6 - 6.0 mg/dl

URINE EXAMINATION REPORT

PHYSICAL EXAMINATION

COLOUR	LIGHT YELLOW
APPEARANCE	CLEAR
REACTION	ACIDIC

BIOCHEMICAL EXAMINATION

PROTEIN	NIL	
GLUCOSE	NIL	
BILE SALT	NIL	
BILE PIGMENT	NIL	
SPECIFIC GRAVITY	1.022	1.003 – 1.035

MICROSCOPIC EXAMINATION

PUS CELLS	OCCASIONAL
EP CELLS	1-2/HPF
R.B.C.s	NIL

STOOL EXAMINATION REPORT

PHYSICAL EXAMINATION

COLOUR	BROWN
CONSISTENCY	SEMI SOLID
BLOOD	NIL
MUCUS	NIL

MICROSCOPIC EXAMINATION

OVA	NIL
CYST	NIL

Dr. MAHADEVA. K.C.
M.D., (Path)
KMC. No.: 17647



Bangalore Diagnostics & Multi-Speciality Centre

Quality Assurance : EQAP from AIIMS & CMC- Vellore

Quality. Trust. Since 1982.

198, 12th Main, 3rd Block, (Above Namma MTR, Next to SBI), Rajajinagar, Bangalore- 560 010.

Ph. : 080-23505407, 9448079978 e-mail : bangalore.d.s@gmail.com

Name : MR. NAGESHA E

Reg. No : C6034

Age/Sex: 32 Year(s) / Male

Date : 11/09/2021

Ref. by : DR. BANK OF BARODA

Corporate: NON CORPORATE

Test Name

Result

Reference Range

Page 4 of 4

STOOL EXAMINATION REPORT

MICROSCOPIC EXAMINATION

OTHERS

NIL

----- End of Report -----

Biochemist

Microbiologist

Maheeva
Pathologist

Dr. MAHADEVA. K.C.
M.D., (Path)
KMC. No.: 17647



Bangalore Diagnostics & Multi-Speciality Centre

Quality Assurance : EQAP from AIIMS & CMC- Vellore

Quality. Trust. Since 1982.

198, 12th Main, 3rd Block, (Above Namma MTR, Next to SBI), Rajajinagar, Bangalore- 560 010.
Ph. : 080-23505407, 9448079978 e-mail : bangalore.d.s@gmail.com

Name : Mr. C-034 NAGESHA E
Visit No. : V101241890
Age/Gender : 32 Y/Male
Referred by : BANGALORE DIAGNOSTICS & MULTI SPECIALITY CENTER

Patient No. : P101127688
Registered On : 11/09/2021 11
Collected On : 11/09/2021 1
Reported On : 11/09/2021 1

Final Report

Test Name / Method	Results	Units	Reference Range	San
CLINICAL BIOCHEMISTRY				
THYROID PROFILE				
TRI IODO THYRONINE-T3 TOTAL method : ECLIA	1.34	ng/ml	0.7-2.0	SERI
THYROXINE -T4 TOTAL method : ECLIA	7.67	ug/dl	5.1 - 14.1	
THYROID STIMULATING HORMONE - TSH (Ultra Sensitive) method : ECLIA	1.73	mIU/ml	0.27 - 4.20	

*** End Of Report ***

Outside sample to be correlated with other clinical finding.

PROCESSED BY : PJ SANTHOSH

RESULT VERIFIED BY : BHARATH KUMAR C, Lab Incharge

Prof. KSHAMA HIREMATH

M.Sc, Med. Biochemistry, CFN, DNHE

Chief Biochemist



Bangalore Diagnostics & Multi-Speciality Centre

Quality Assurance : EQAP from AIIMS & CMC- Vellore

Quality. Trust. Since 1982.

198, 12th Main, 3rd Block, (Above Namma MTR, Next to SBI), Rajajinagar, Bangalore- 560 010.

Ph. : 080-23505407, 9448079978 e-mail : bangalore.d.s@gmail.com

Abdomen And Pelvic Ultrasound Scan Report

Name : Mr. Nagesh E

Date: 12 / 09 /2021

Ref by : Bank of Baroda

Age / Sex : 32 Years / Male

Liver : Normal in size, shape and echotexture. No focal lesion seen.

No intrahepatic biliary dilatation seen. MPV & CBD is normal

Gall Bladder: GB is normal. Normal in wall thickness, No abnormal intraluminal echoes.

Pancreas : Normal in size and echotexture. No focal lesions. Pancreatic duct appears normal.

Spleen : Normal in size, shape and echotexture.

Kidneys : Both Kidney's are normal in size, shape and position.

No Calculi / Hydronephrosis seen. Cortico medullary differentiation is good.

Right Kidney : 96 x 18 mm Left Kidney : 97 x 18 mm

Urinary Bladder : Normal in contour and wall thickness with clear contents.

Post Void = Nil

Prostate : Measures 31 x 32 x 30 mm, Volume 16 cc and Normal in size, shape and echotexture.

IMPRESSION:

- Normal Sonologic Study.

Dr. Mohan Kumar
Consultant Radiologist

BANGALORE DIAGNOSTICS &
MULTI-SPECIALITY CENTRE
198, 12th Main, 3rd Block
Rajajinagar, Bangalore-560 010



GE Healthcare
12/09/21 9:50:57 AM

NAGESH E 32 Y,
USR 12921-4B

---:---:---



BANGALORE DIAGNOSTICS &
MULTI-SPECIALITY CENTRE
198, 12th Main, 3rd Block
Rajajinagar, Bangalore-560 010



Bangalore Diagnostics & Multi-Speciality Centre

Quality Assurance : EQAP from AIIMS & CMC- Vellore

Quality. Trust. Since 1982.

198, 12th Main, 3rd Block, (Above Namma MTR, Next to SBI), Rajajinagar, Bangalore- 560 010.

Ph. : 080-23505407, 9448079978 e-mail : bangalore.d.s@gmail.com

Patient Name	MR.NAGESH .E	Patient Id	X-RAY19
Age/DOB	32/	Gender	M
Ref.Doctor	BANK OF BARODA	Date	11/09/2021

Thank you for referring the patient for XRay

X-RAY CHEST PA VIEW

OBSERVATION:

The trachea is central.

The mediastinal and cardiac silhouette are normal.

Cardiothoracic ratio is normal.

Cardiophrenic and costophrenic angles are normal.

Both hila are normal.

The lung fields are clear.

Bones of the thoracic cage are normal.

Soft tissues of the chest wall are normal.

IMPRESSION:

- No significant abnormality seen.

Dr. Shankar Poudel
MD Radiodiagnosis
Consultant Radiologist

BANGALORE DIAGNOSTICS &
MULTI-SPECIALITY CENTRE
198, 12th Main, 3rd Block
Rajajinagar, Bangalore-560 010

R



EX 119 MR NAGESH E 32 M 11 09 2021 10:00:48

BANGALORE DIAGNOSTIC SERVICE RAJAJINAGARA BANGALORE 560010

9856866/MR NAGESHA E 32 Yrs/Male 0 Kg/0 Cms

Date: 13-Sep-2021 04:37:35 PM

Ref. By :
Medication :
Objective :

Protocol : BRUCE
History :

Stage	Stage Time (Min:Sec)	Phase Time (Min:Sec)	Speed (mph)	Grade (%)	METs	H.R. (bpm)	B.P. (mmHg)	R.P.P. x100	PVC	Comments
Supine					1.0	87	125/85	108	-	
Standing					1.0	86	125/85	107	-	
HV					1.0	87	125/85	108	-	
ExStart					1.0	92	125/85	115	-	
Stage 1	3:00	3:01	1.7	10.0	4.7	115	127/87	146	-	
Stage 2	3:00	6:01	2.5	12.0	7.1	129	130/90	167	-	
Stage 3	3:00	9:01	3.4	14.0	10.2	151	132/92	199	-	
PeakEX	0:06	9:07	4.2	16.0	10.3	154	135/95	207	-	
Recovery	1:00		0.0	0.0	4.3	126	134/94	168	-	
Recovery	3:00		0.0	0.0	1.0	105	130/90	136	-	
Recovery	5:00		0.0	0.0	1.0	96	126/86	120	-	

Findings :

Exercise Time : 9:07 minutes
 Max HR attained : 154 bpm 82% of Max Predictable HR 188
 Max BP : 135/95(mmHg)
 Workload attained : 10.3 (Good Effort Tolerance)
 significant ST segment changes noted during exercise or recovery.
 Anginal/Arrhythmia/S3/murmur
 Final Impression : Test is negative for inducible ischaemia.

Advice/Comments:

Dr. ASHOK
 MD (Internal Medicine)
 Reg No.: 13444

BANGALORE DIAGNOSTICS CENTRE
 # 198, 12th Main, 3rd Block
 Rajajinagar, Bangalore-560010



Date :

3 6 9 12 15 18 21 Min.



9856866/MR NAGESHA E
 32 Yrs/Male
 0 Kg/0 Cms
 Date: 13-Sep-2021 04:37:35 PM

HR: 87 bpm
 METS: 1.0
 BP: 125/85

MpHR: 46% of 188
 Speed: 1.1 mph
 Grade: 0.0%

Raw ECG
 BRUCE
 (1.0-100)Hz

Ex Time 00:05
 BLC: On
 Notch: On

Supine
 10.0 mm/mV
 25 mm/Sec



Date:

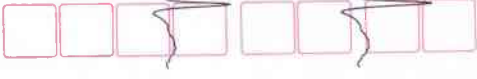

9856866/MR NAGESHA E
32 Yrs/Male
0 Kg/0 Cms
Date: 13-Sep-2021 04:37:35 PM

HR: 86 bpm
METS: 1.0
BP: 125/85

MPPHR: 45% of 188
Speed: 11 mmph
Grade: 0.0%

Raw ECG
BRUCE
(1.0-100)Hz

Ex Time 00:09
BLC: On
Notch: On

Standing
10.0 mm/mV
25 mm/Sec

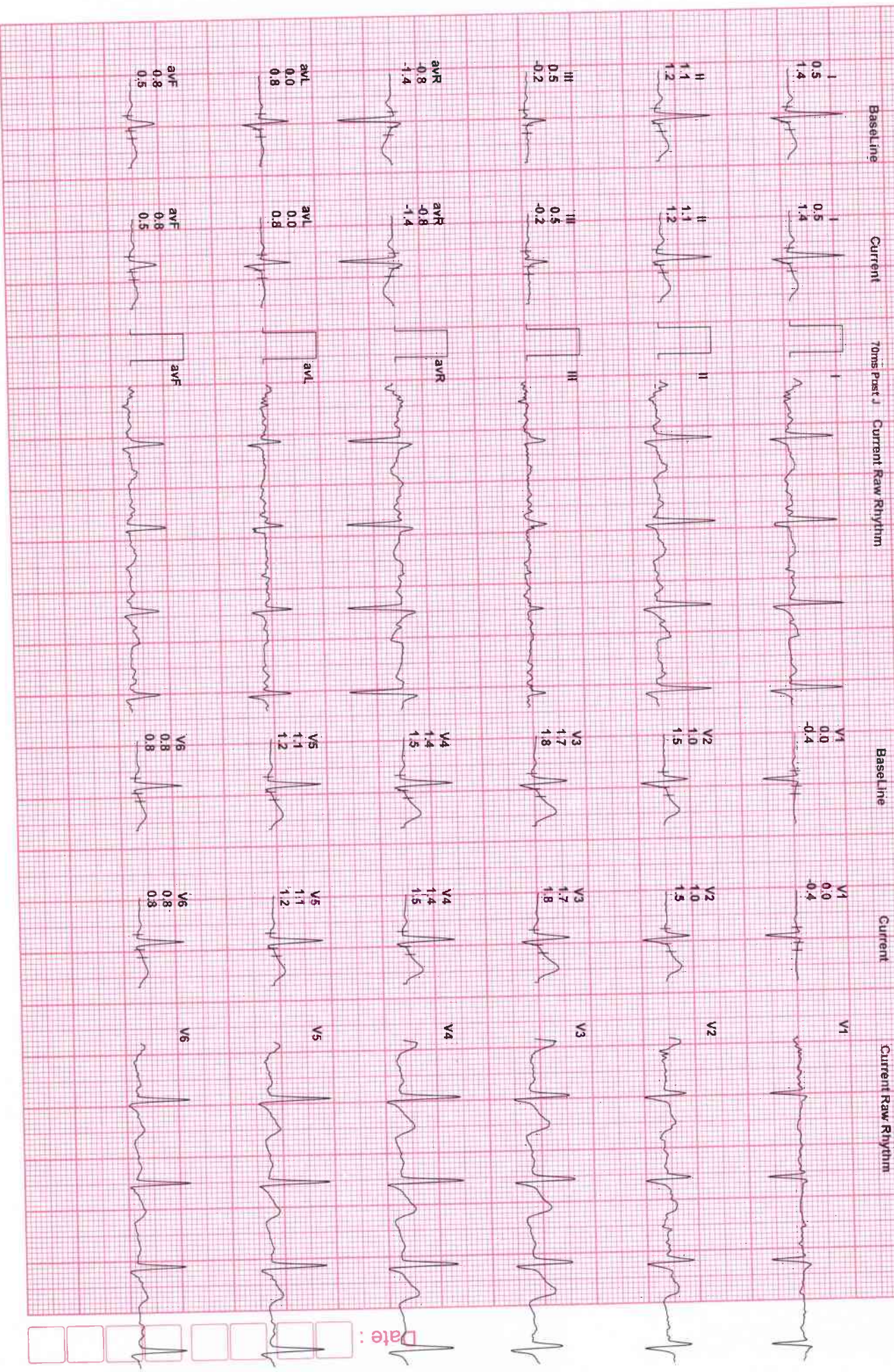

9856866/MR NAGESHA E

32 Yrs/Male
0 Kg/0 Cms

Date: 13-Sep-2021 04:37:35 PM

HR: 87 bpm

METS: 1.0
BP: 125/85

MPHR: 46% of 188

Speed: 1.1 mph
Grade: 0.0%

Ex Time 00:11

BLC : On
Notch : On

HV
10.0 mm/mV
25 mm/Sec.

Baseline

Current

70ms Post J

Current Raw Rhythm

Baseline

Current

Current Raw Rhythm

Raw ECG
BRUCE
(1.0-1.00) Hz

BLC : On
Notch : On

HV
10.0 mm/mV
25 mm/Sec.

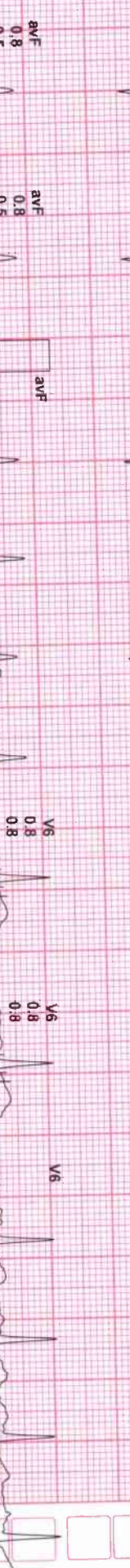
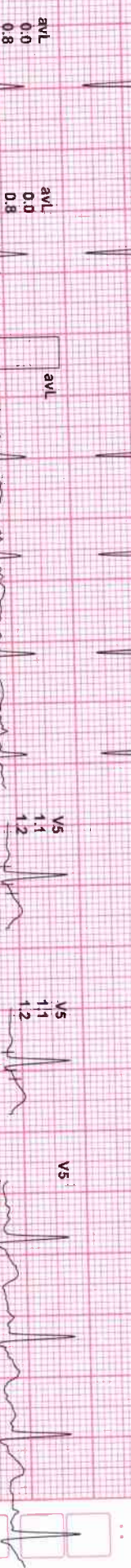
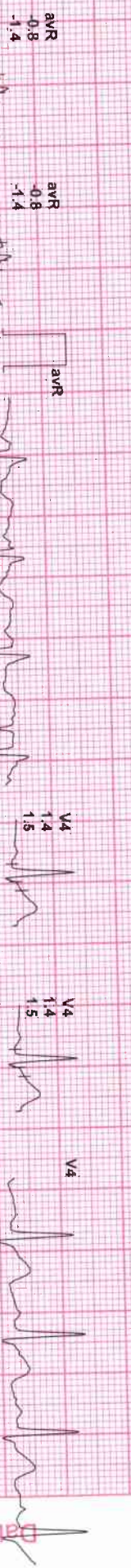
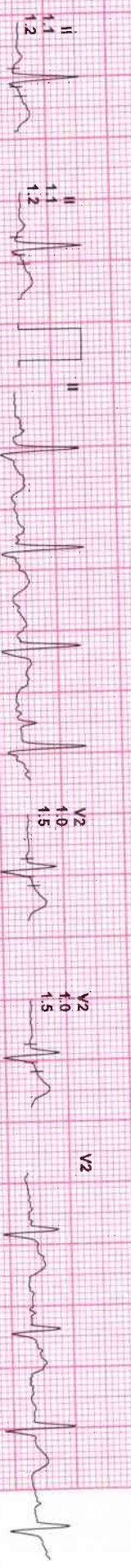
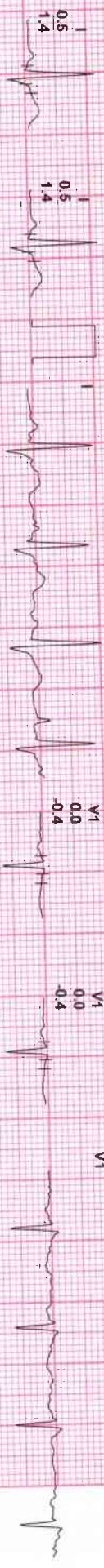

Date:



9856866/MR NAGESHA E

32 Yrs/Male
0 Kg/0 Cms
Date: 13-Sep-2021 04:37:35 PM

HR: 115 bpm

METS: 4.7
BP: 127/87

MpHR: 61% of 188

Speed: 1.7 mph
Grade: 10.0%

Raw ECG

BRUCE
(1.0-100)Hz

Ex Time 03:00

BLC: On
Notch: On

BRUCE: Stage 1

1.0.0 mm/mV
25 mm/Sec



Date:

98568666/MR NAGESHA E

32 Yrs/Male

0 Kg/0 Cms

Date: 13-Sep-2021 04:37:35 PM

HR: 129 bpm

METS: 7.1

BP: 130/90

MPPHR: 68% of 188

Speed: 2.5 mph

Grade: 12.0%

Raw ECG

BRUCE (1.0-100)Hz

Ex Time 06:00

BLC: On

Notch: On

BRUCE: Stage 1 (500)

10.0 mm/mV

25 mm/Sec



Baseline

Current

70ms Post J

Current Raw Rhythm

Baseline

Current

Current Raw Rhythm

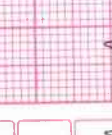
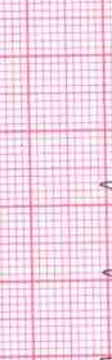
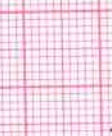
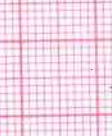
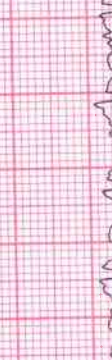
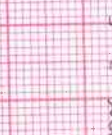
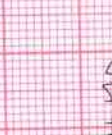
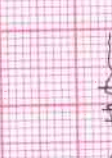
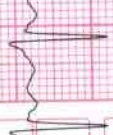
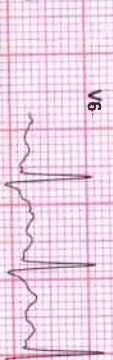
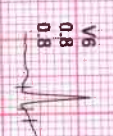
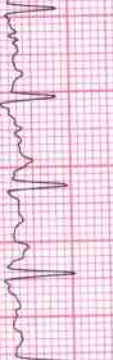
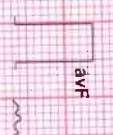
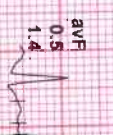
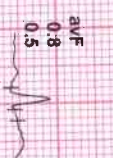
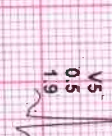
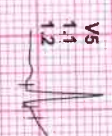
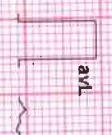
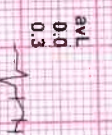
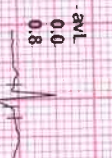
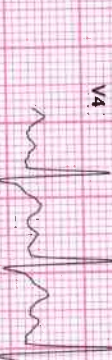
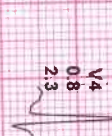
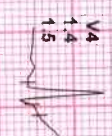
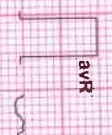
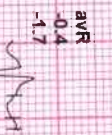
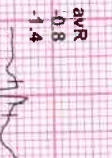
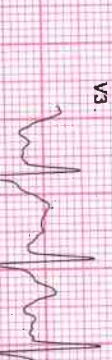
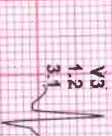
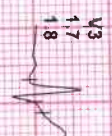
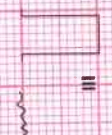
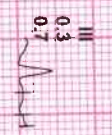
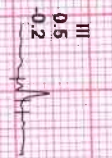
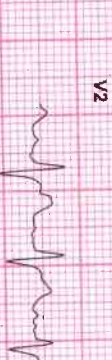
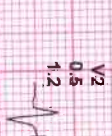
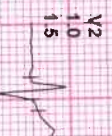
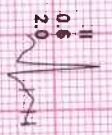
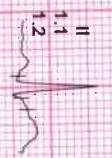
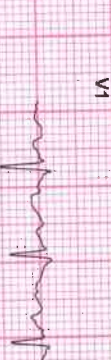
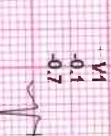
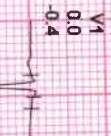
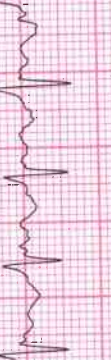
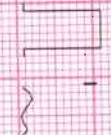
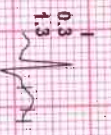
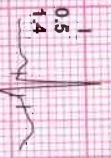

Date:

9856866/MR NAGESHA E
 32 Yrs/Male
 0 Kg/0 Cms
 Date: 13-Sep-2021 04:37:35 PM

HR: 151 bpm
 METS: 10.2
 BP: 132/92

MpHR: 80% of 188
 Speed: 3.4 mph
 Grade: 14.0%

Raw ECG
 BRUCE
 (1.0-100)Hz

Ex Time 09:00
 BLC : On
 Notch : On

BRUCE: Stage 1
 10.0 mm/mV
 25 mm/Sec

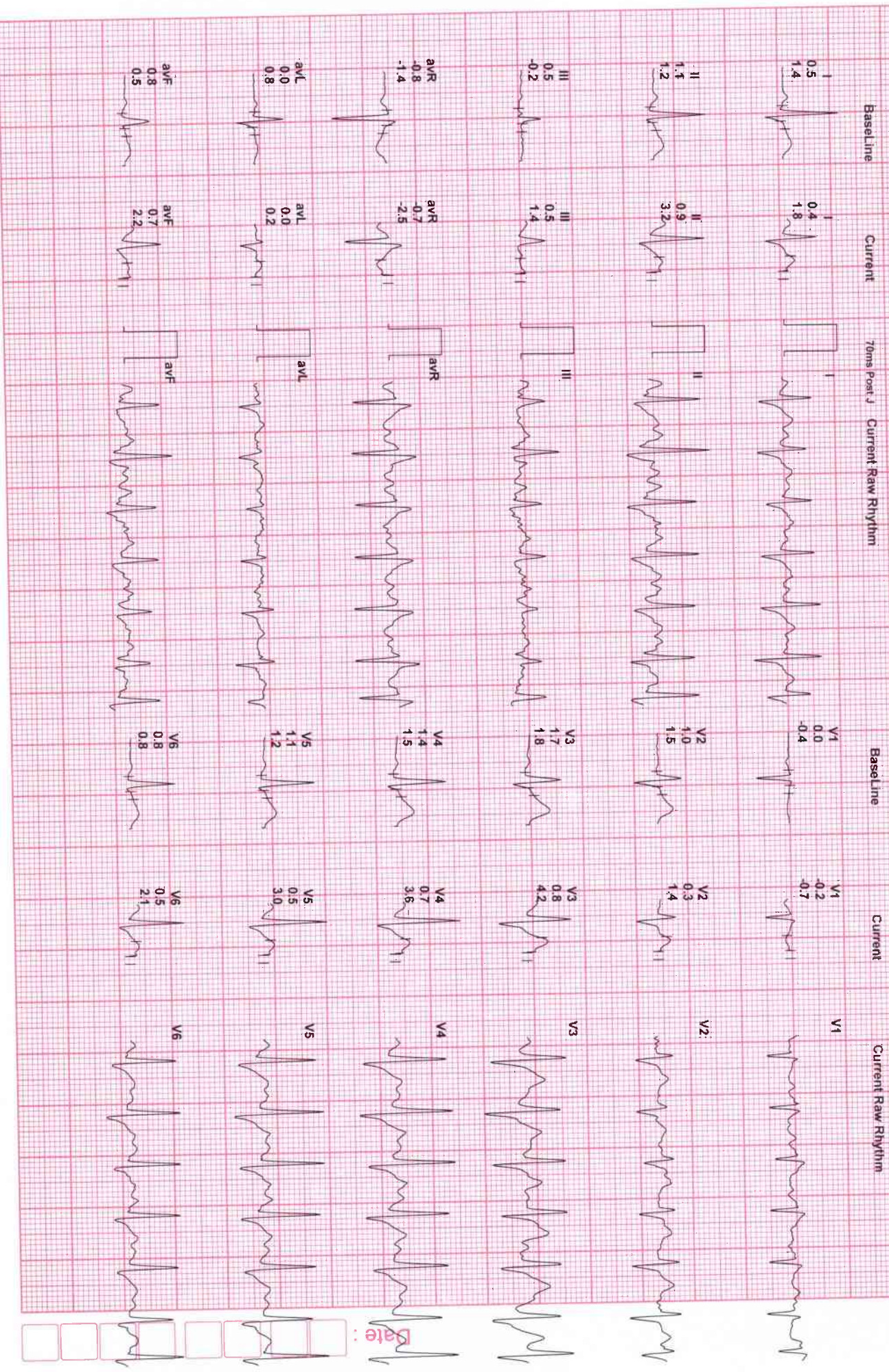

9856866/MR NAGESHA E

32 Yrs/Male
0 Kg/0 Cms

Date: 13-Sep-2021 04:37:35 PM

HR: 154 bpm

METS: 10.3
BP: 135/95

MPHR: 81% of 188

Speed: 4.2 mph
Grade: 16.0%

Raw ECG

BRUCE (1.0-100)Hz

Ex Time 09:06

BLC: On
Notch: On

BRUCE:Pea

10.0 mm/mV
25 mm/Sec.



9856866/MR NAGESHA E
 32 Yrs/Male
 0 Kg/0 Cms
 Date: 13-Sep-2021 04:37:35 PM

HR: 126 bpm
 METS: 4.3
 Bp: 134/94

MPPHR: 6.7% of 188
 Speed: 0.0 mph
 Grade: 0.0%

Raw ECG
 BRUCE
 (1.0-100) Hz

Ex Time 09:07
 BLC: On
 Notch: On

Recovery (1)
 10.0 mm/mV
 25 mm/Sec

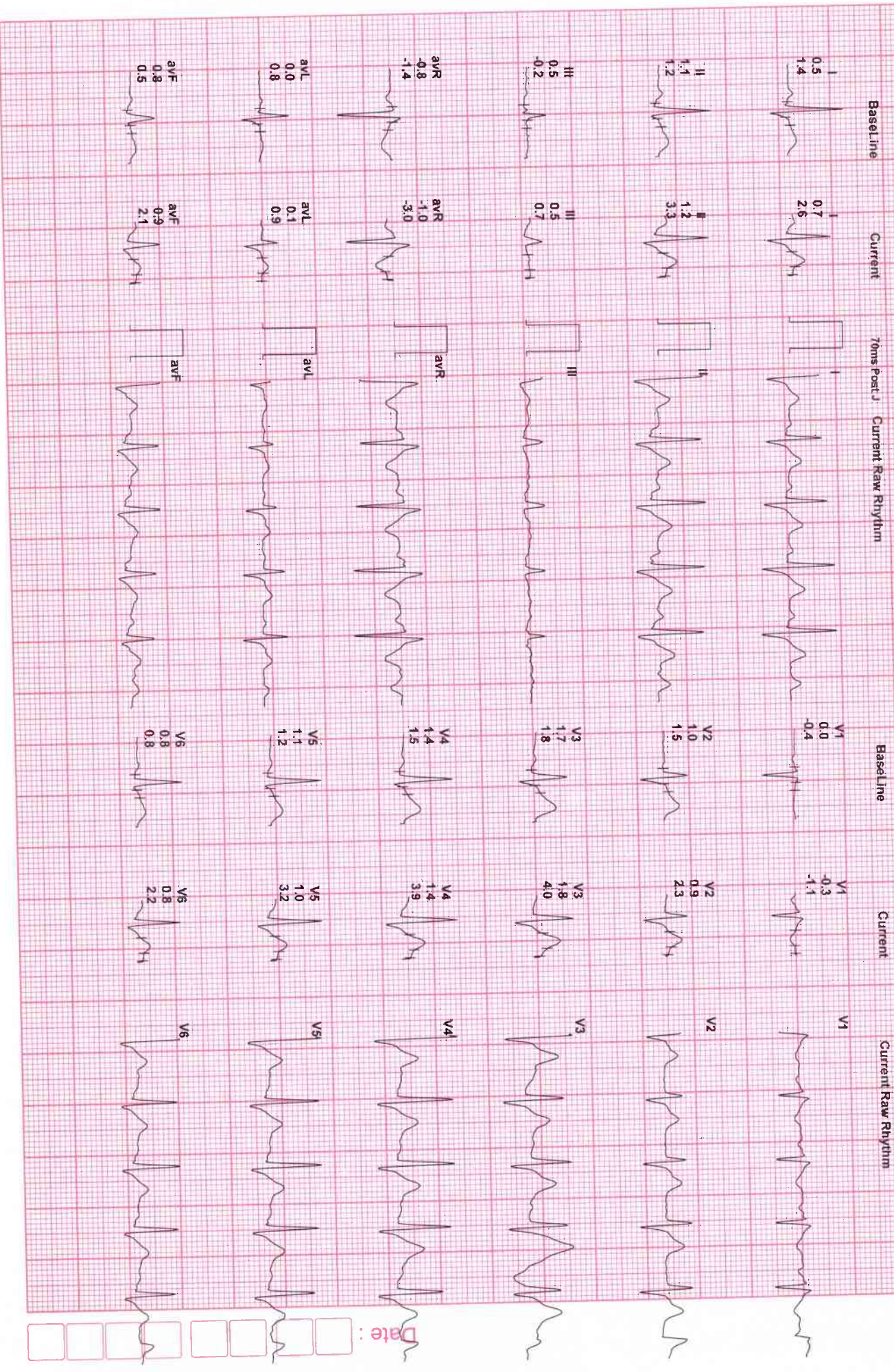

Date:

9856866/MR NAGESHA E
32 Yrs/Male
0 Kg/0 Cms

Date: 13-Sep-2021 04:37:35 PM

HR: 105 bpm
METs: 1.0
BP: 130/90

MpHR: 55% of 188
Speed: 0.0 mph
Grade: 0.0%

Raw ECG
BRUCE
(1.0-1.00) Hz

Ex Time 09:07
BLG: On
Notch: On

Recovery(3)
10.0 mm/mV
25 mm/Sec.



Date:

9856866/MR NAGESHA E

32 Yrs/Male

0 Kg/0 Cms

Date: 13-Sep-2021 04:37:35 PM

HR: 96 bpm

METS: 1.0

BP: 126/86

MPPHR: 51% of 188

Speed: 0.0 mph

Grade: 0.0%

Raw ECG

BRUCE (1.0-100) Hz

Ex Time 09:07

BLC: On

Notch: On

Recovery(s)

10.0 mm/mV

25 mm/Sec.





Bangalore Diagnostics & Multi-Speciality Centre

Quality Assurance : EQAP from AIIMS & CMC- Vellore

Quality. Trust. Since 1982.

198, 12th Main, 3rd Block, (Above Namma MTR, Next to SBI), Rajajinagar, Bangalore- 560 010.

Ph. : 080-23505407, 9448079978 e-mail : bangalore.d.s@gmail.com

ELECTROCARDIOGRAM

NAME/AGE : Mr. Nagesh. E

Lab No.: Bank of Baroda DATE: 11/09/21

ECG FINDINGS

Standardization	<u>Lead</u>	Rate	<u>62</u>
Rhythm	<u>sin</u>	Axis	<u>~</u>
P Wave	<u>~</u>	PR Interval	<u>0.13 sec</u>
Q Wave	<u>~</u>	QRS Voltage	<u>84 + AVR 1m</u>
QRS Duration	<u>0.09 sec</u>	ST Segment	<u>ST elevated</u>
QT interval	<u>0.34 sec</u>		
U Wave		T Wave	<u>~</u>
Recommendations			
<u>Normal</u>			

Dr. [Signature]

BANGALORE DIAGNOSTICS CENTRE

198, 12th Main, 3rd Block
Rajajinagar, Bangalore-560 010

Dr. ASHOK

MD (Internal Medicine)
Reg No.: 13444

ion:

**

by:

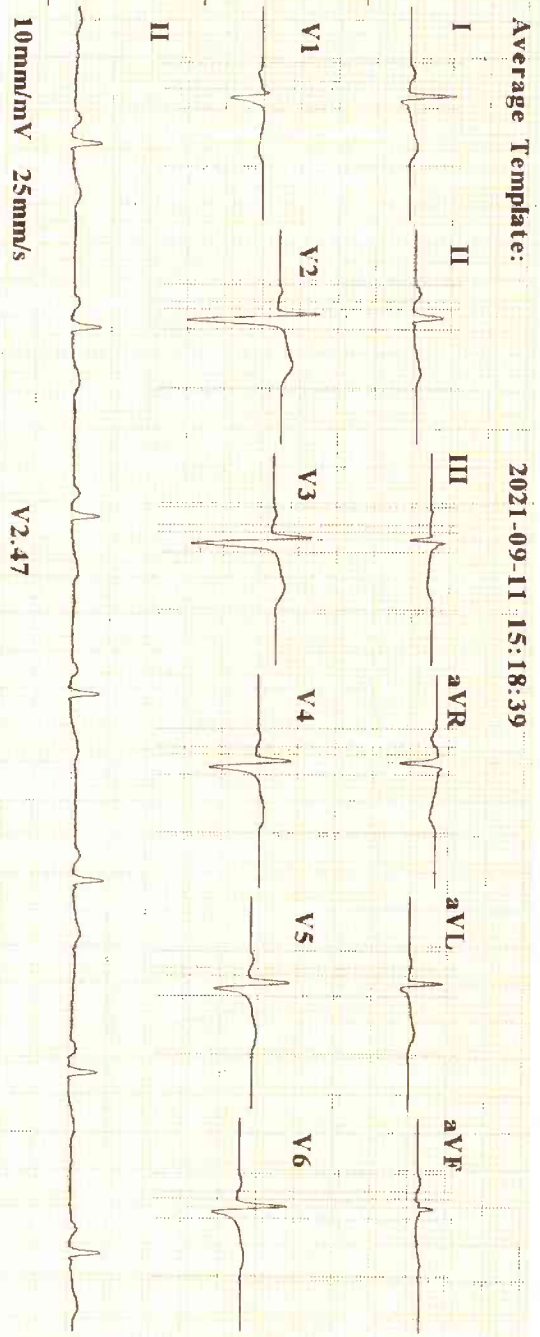
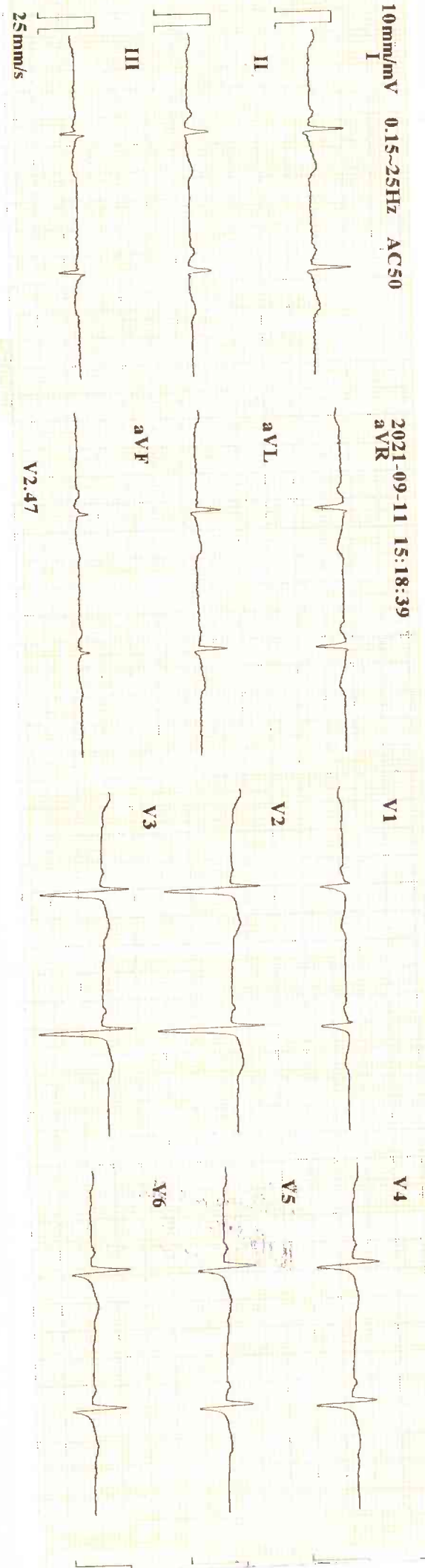

ID : 210911-1518
 Name : *Wojcik, E*
 Age : 32 yr
 Sex : Male
 BP :
 Height : cm
 Weight : kg
 HR : 60 bpm
 P Dur : 96 ms
 PR int : 138 ms
 QRS Dur : 104 ms
 QT/QTc int : 409/410 ms
 P/QRS/T axis : 47/37/22 °
 RV5/SV1 amp : 0.533/0.407 mV
 RV5+SV1 amp : 0.940 mV
 RV6/SV2 amp : 0.652/1.190 mV

Minnesota C
 9-4-2(V4)
 Diagnosis In
 800: Sinus F
 ***Normal
 Report Conf