

UHID No / Reg No :- UD-24250016404 / 24250016404

Print Date : 26-Oct-2024 02:56 PM

Patient Name :- Mr KUMAR BRAVESH Father  
BANK OF BARODA

Mobile :- 7049808095

Receipt No :- 24250001256 / 26 Oct 2024

Age :- 41 Y/M

Address :- SHISO, Corbhanga

Referred by :- SELF

**Final Report**

Investigations	Observations	Biological Ref. Interval	Unit
Sample No:24256451 Type of Sample :- Blood,			
<b>HAEMATOLOGY</b>			
<b>CBC</b>			
HB			
TLC	16.5	13.00 - 18.00	gm/dl
DLC DIFFERENTIAL LEUCOCYTE COUNT	5,600	4000.00 - 11000.00	Cells/cumm.
NEUTROPHILS	51	40.00 - 75.00	%
LYMPHOCYTES	42	20.00 - 45.00	%
EOSINOPHILS	01	1.00 - 5.00	%
MONOCYTES	03	2.00 - 10.00	%
BASOPHILS	00	<1-2	%
BLASTS	00		%
ABC	4.98	4.50 - 5.50	million/cumm
HCT	46.5	35.00 - 50.00	%
MCV(MEAN CELL VOLUME)	93.37	83.00 - 101.00	f
MCH(MEAN CELL HAEMOGLOBIN)	33.2	27.00 - 32.00	pg
MCHC	35.5	31.50 - 35.00	gm%
PLATELET COUNT	1.87	1.50 - 4.10	lacs /cumm

SPIRIT TO HEAL

Remarks :-

*E Haque*

Dr E Haque

MBBS.MD

Pathologist

Lab Technician

\* END OF REPORT \*

Note :- \* If the result of the test is alarming or unexpected, the patient is contact the laboratory immediately  
\* The lab report is not the diagnosis, it represents only an opinion. Kindly Contact your doctor for interpretation diagnosis and treatment. Not Valid for Medical-legal purpose \*Report is Electronically validated.

UHID No / Reg No :- UD-24250016404 / 24250016404

Patient Name :- Mr KUMAR BHAVESH Father  
BANK OF BARODA

Print Date : 26-Oct-2024 02:59 PM

Receipt No :- 24250001256 / 26 Oct 2024

Mobile :- 7049808055

Address :- SHISU, Darshanga

Age :- 41 Y/M

Referred By :- SELF

**Final Report**

Investigations	Observations	Biological Ref. Interval	Unit
----------------	--------------	--------------------------	------

Sample No: 24256451 Type of Sample :- Blood,

**HAEMATOLOGY**

**HBA1C (GLYCOSYLATED HAEMOGLOBIN)**

Fully Automated H.P.L.C (Biorad Variant II Turbo)

Normal - 4.2 - 6.2 %

Good diabetic control - 5.5 - 6.8 %

Fair control - 6.8 - 8.2 %

Poor control - > 8.2 %

A1C Result

%	MEAN PLASMA GLUCOSE
12.0	345
11.0	310
10.0	275
9.0	240
8.0	205
7.0	170
6.0	135
5.0	100
4.0	65

5.8

4.20 - 6.00

%



Remarks :-

Lab Technician

*E Haque*

Dr E Haque  
MBBS.MD  
Pathologist

\* END OF REPORT \*

Note :- \* If the result of the test is alarming or unexpected, the patient is contact the laboratory immediately  
\* The lab report is not the diagnosis, it represents only an opinion. Kindly Contact your doctor for interpretation



UHID No / Reg No :- UD-24250016404 / 24250016404

Print Date : 26-Oct-2024 02:59 PM

Patient Name :- Mr KUMAR BHAVESH Father  
BANK OF BARODA

:-

Mobile :- 7049809096

Receipt No :- 24250001256 / 26 Oct 2024

Age :- 41 YM

Address :- SHIBO , Darbhanga

Referred by :- SELF

**Final Report**

Investigations	Observations	Biological Ref. Interval	Unit
Sample No:24256451 Type of Sample :- Blood,			
<b>HAEMATOLOGY</b>			
ESR	US	0.00 - 15.00	mm at 1 hr.
BLOOD GROUP	"B"		
ABO BLOOD GROUP	POSITIVE		
RH. FACTOR			
<b>URINE EXAMINATION</b>			
URINE SUGAR	NEL		
<b>BIOCHEMISTRY</b>			
BLOOD SUGAR FASTING	76.0	70.00 - 110.00	mg/dl
BLOOD SUGAR PP	112.0	70.00 - 145.00	mg/dl
GAMMA-GLUTAMYL TRANSFERASE (GGT)	22.0	0.00 - 55.00	IU/L

Remarks :-

SPIRIT TO

Lab Technician

Dr E Haque

MBBS,MD

Pathologist

\* END OF REPORT \*

Note :- \* If the result of the test is alarming or unexpected, the patient is contact the laboratory immediately  
\* The lab report is not the diagnosis, it represents only an opinion. Kindly Contact your doctor for interpretation diagnosis and treatment. Not Valid for Medical legal purpose. \*Report is Electronically validated.

UHID No / Reg No :- UD-24250015404 / 24250016494

Print Date : 26-Oct-2024 02:59 PM

Patient Name :- Mr KUMAR BHAVESH Father  
BANK OF BARODA

:-

Mobile :- 7049608085

Receipt No :- 24250001256 / 26 Oct 2024

Age :- 41 Y/M

Address :- SH-50, Dabhanga

Referred by :- SELF

### Final Report

Investigations	Observations	Biological Ref. Interval	Unit
Sample No: 24256451 Type of Sample :- Blood,			
<b>BIOCHEMISTRY</b>			
<b>RFT (RENAL FUNCTION TESTS)</b>			
UREA	18.0	13.00 - 43.00	mg/dl
CREATININE	0.79	0.70 - 1.40	mg/dl
URIC ACID	6.2	3.60 - 7.70	mg/dl
SERUM SODIUM NA-	139.1	135.00 - 145.00	mEq/Ltr
SERUM POTASSIUM K+	4.9	3.50 - 5.20	mEq/Ltr
SERUM CHLORIDE CL-	109.2	98.00 - 110.00	mEq/Ltr
CALCIUM	9.0	8.80 - 10.20	mg/dl
PHOSPHORUS	4.1	2.50 - 5.00	mg/dl
TOTAL PROTEINS	7.3	6.60 - 8.70	g/dl
ALBUMIN	4.1	3.50 - 5.20	g/dl
GLOBULIN	3.20	1.50 - 3.60	gme/dl
ALBUMIN/GLOBULIN RATIO	1.28	1.00 - 1.80	g/dl

Remarks :-

Lab Technician

Dr E Haque

MBBS.MD

Pathologist

\* END OF REPORT \*

Note :- \* If the result of the test is alarming or unexpected, the patient is contact the laboratory immediately  
\* The lab report is not the diagnosis, it represents only an opinion. Kindly Contact your doctor for interpretation  
diagnosis and treatment. Not Valid for Medico-legal purpose \* Report is Electronically validated.

UHID No / Reg No :- UD-24250018404 / 24250018404

Print Date : 26-Oct-2024 02:59 PM

Patient Name :- Mr KUMAR BHAVESH Father  
BANK OF BARODA

:-

Mobile :- 7048808095

Receipt No :- 24250001258 / 28 Oct 2024

Age :- 41 Y/M

Address :- SHISO, Darbhanga

Referred by :- SELF

### Final Report

Investigations	Observations	Biological Ref. Interval	Unit
Sample No: 24256451 Type of Sample :- Blood,			
<b>BIOCHEMISTRY</b>			
<b>LFT (LIVER FUNCTION TESTS)</b>			
TOTAL BILIRUBIN	0.79	0.00 - 1.20	mg/dl
DIRECT BILIRUBIN	0.24	0.00 - 0.30	mg/dl
INDIRECT BILIRUBIN	0.55	0.20 - 0.70	mg/dl
SGOT	19.0	2.00 - 31.00	U/L
SGPT	30.0	0.00 - 45.00	U/L
ALKALINE PHOSPHATASE	96.0	56.00 - 119.00	U/L
TOTAL PROTEINS	7.3	6.60 - 8.70	g/dl
ALBUMIN	4.1	3.50 - 5.20	gm% gms/dl
GLOBULIN	3.20	1.50 - 3.60	gms/dl
A/G RATIO	1.28	2:1	RATIO

Remarks :-

Lab Technician

\* END OF REPORT \*

Dr E Haque

MBBS,MD

Pathologist

Note :- \* If the result of the test is alarming or unexpected, the patient is contact the laboratory immediately  
\* The lab report is not the diagnosis, it represents only an opinion. Kindly Contact your doctor for interpretation  
diagnosis and treatment. Not Valid for Medical legal purpose. \*Report is Electronically validated.



UHID No / Reg No :- UD-24250016404 / 24250016404

Print Date : 26-Oct-2024 02:59 PM

Patient Name :- Mr KUMAR BHAVESH Father  
BANK OF BARODA

Mobile :- 7049908095

Receipt No :- 24250001256 / 26 Oct 2024

Age :- 41 Y/M

Address :- SHISO, Darbhanga

Referred By :- SELF

**Final Report**

Investigations	Observations	Biological Ref. Interval	Unit
Sample No:24256451 Type of Sample :- Blood,			
<b>BIOCHEMISTRY</b>			
<b>LFT (LIVER FUNCTION TESTS)</b>			
TOTAL BILIRUBIN	0.79	0.00 - 1.20	mg/dl
DIRECT BILIRUBIN	0.24	0.00 - 0.30	mg/dl
INDIRECT BILIRUBIN	0.55	0.20 - 0.70	mg/dl
SGOT	19.0	2.00 - 31.00	U/L
SGPT	30.0	0.00 - 45.00	U/L
ALKALINE PHOSPHATASE	96.0	56.00-119.00	U/L
TOTAL PROTEINS	7.3	6.60 - 8.70	g/dl
ALBUMIN	4.1	3.50 - 5.20	gm%
GLOBULIN	3.20	1.50 - 3.60	gms/dl
A/G RATIO	1.28	2:1	RATIO

Remarks :-

Lab Technician

\* END OF REPORT \*

Dr E Haque

MBBS.MD

Pathologist

Note :- \* If the result of the test is alarming or unexpected, the patient is contact the laboratory immediately  
\* The lab report is not the diagnosis, it represents only an opinion. Kindly Contact your doctor for interpretation  
diagnosis and treatment. Not Valid for Medico legal purpose \*Report is Electronically validated.

UHID No / Reg No :- UD-24250016404 / 24250016404

Patient Name :- Mr KUMAR BHAVESH Father  
 BANK OF BARODA

Print Date : 26-Oct-2024 02:59 PM

Receipt No :- 24250001258 / 26 Oct 2024

Mobile :- 7048808095

Address :- SHISO, Derhanga

Age :- 41 Y/M

Referred by :- SELF

**Final Report**

Investigations	Observations	Biological Ref. Interval	Unit
Sample No: 24256451 Type of Sample :- Blood,			
<b>BIOCHEMISTRY</b>			
<b>LIPID PROFILE</b>			
TOTAL CHOLESTROL	167.0	Desirable : - < 200 mg/dL Borderline: - 200 - 239 mg/dL High : - > 240mg/dL	mg/dl
TRIGLYCERIDES	218.0	35.00 - 160.00	mg/dl
HDL CHOLESTROL	49.0	35.30 - 79.50	mg/dl
LDL CHOLESTROL	74.40	<130	mg/dl
VLDL	43.60	<40	mg/dl
CHOLESTROL/ HDL RATIO	3.41	<3.0 LOW RISK, 3.0-5.0 AVG RTSK, >5.0 HIGH RISK	ratio
LDL/HDL RATIO	1.52	<3	ratio
Remarks :-			

Lab Technician

SPIRIT TO HEAL

Dr E Haque  
 MBBS.MD  
 Pathologist

\* END OF REPORT \*

Note :- \* If the result of the test is alarming or unexpected, the patient is contact the laboratory immediately  
 \* The lab report is not the diagnosis, it represents only an opinion, kindly Contact your doctor for interpretation  
 diagnosis and treatment. Not Valid for medico legal purpose. \*Report is Electronically validated.

Lab No. / Reg No. : 157-2024-0001-00000000

Patient Name : **Dr. SYED HAFEEZ HAFEEZ**  
**BAK OF BAKKA**

Print Date : 20-03-2024 02:58 PM

Receipt No. : 157-2024-0001-00000000

Mobile : 9988888888

Address : 157-2024-0001-00000000

Age : 41 Y.M.

Requested By : Dr. H.F.

**Final Report**

Investigation	Observations	Biological Ref. Interval	Unit
Sample No./Quantity/Type of Sample : Urine			
<b>URINE EXAMINATION</b>			
<b>URINE ROUTINE EXAMINATION</b>			
<b>PHYSICAL EXAMINATION</b>			
Quantity	15		ml
Color	STRAY	CLEAR YELLOW	
Appearance	CLEAR	CLEAR	
<b>CHEMICAL EXAMINATION</b>			
Specific Gravity	1.010	1.01 - 1.03	
pH	3.8	4.82 - 7.90	
GLUCOSE	NIL		
BILIRUBIN	NIL		
<b>HAEMATOLOGIC EXAMINATION</b>			
PCV CELLS	2-2	2.00 - 3.00	WBC
RBCS / 100 BLOOD CELLS	0-5	4-80 - 8-90	WBC
EPITHELIAL CELLS	1-2		WBC
CASTS	ABSENT	ABSENT	WBC
CRYSTALS	ABSENT	ABSENT	
BACTERIA	ABSENT	ABSENT	
YEAST CELLS	ABSENT	ABSENT	
OTHERS	ABSENT	ABSENT	
	NIL		

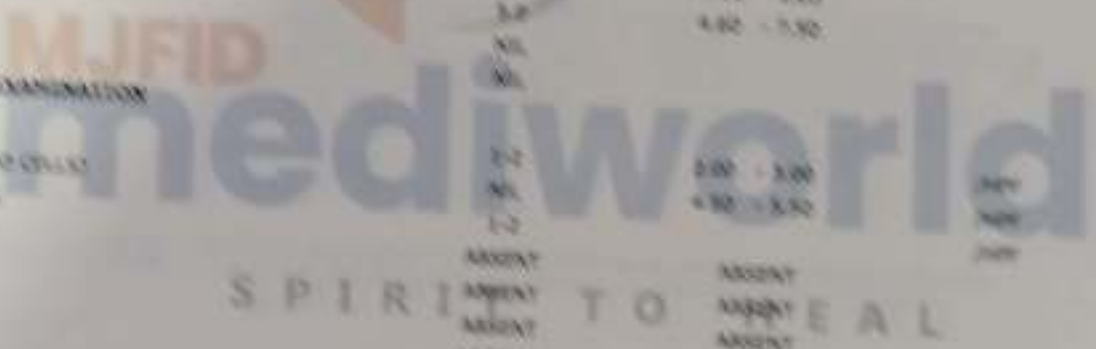

Remarks :-

Lab Technician

*Dr. E. Haque*

**Dr. E. Haque**  
**MBBS, MD**  
**Pathologist**

\* END OF REPORT \*

If the result of the test is alarming or unexpected, the patient is advised to contact the laboratory immediately.  
 The lab report is not the diagnosis, it represents only an opinion. Kindly Contact your doctor for interpretation  
 diagnosis and treatment. Not valid for medico-legal purpose. \*Report is Electronically validated.

**मेडीवर्ल्ड मल्टी स्पेशलिटी हॉस्पिटल**

**میڈی ورلڈ ملٹی اسپیشلیٹی ہسپتال**

☎ 082720-89836 | 82355-82830

☎ 157-2024-0001-00000000

medioworldmultispeciality.com  
 care@medioworldmultispeciality.com



UHID No / Reg No :- UD-24250016404 / 24250016404

Patient Name :- Mr KUMAR BHAVESH Father  
BANK OF BARODA

Print Date : 26-Oct-2024 02:59 PM

Receipt No :- 24250001255 / 26 Oct 2024

Mobile :- 7049808095

Address :- SHISO, Darbhanga

Age :- 41 Y/M

Referred By :- SELF

### Final Report

Investigations	Observations	Biological Ref. Interval	Unit
Sample No:24256451 Type of Sample :- Blood,			
<b>IMMUNOLOGY</b>			
<b>THYROID PROFILE (T3,T4,TSH)</b>			
T3	1.3	0.69 - 2.15	ng/ml
T4	9.8	5.20 - 12.70	ug/dl
TSH	1.0	0.30 - 4.50	uIU/ml

#### Total T3 (Triiodothyronine)

##### Clinical Significance:

Thyroid hormones, T3 and T4, which are secreted by the thyroid gland, regulate a number of developmental, metabolic, and neural activities throughout the body. The thyroid gland synthesizes 2 hormones - T3 and T4. T3 production in the thyroid gland constitutes approximately 20% of the total circulating T3, 80% being produced by peripheral conversion from T4. T3 is more potent biologically. Total T3 comprises of Free T3 and bound T3. Bound T3 remains bound to carrier proteins like thyroid-binding globulin, prealbumin, and albumin. Only the free forms are metabolically active. In hyperthyroidism, both T4 and T3 levels are usually elevated, but in some rare cases, only T3 elevation is also seen. In hypothyroidism T4 and T3 levels are both low. T3 levels are frequently low in sick or hospitalized euthyroid patients.

#### Total T4 (Thyroxine)

##### Clinical Significance:

Total T4 is synthesized in the thyroid gland. About 0.05% of circulating T4 is in the free or biologically active form. The remainder is bound to thyroxine-binding globulin (TBG), prealbumin, and albumin. High levels of T4 (and FT4) causes hyperthyroidism and low levels lead to hypothyroidism.

#### TSH 3rd Generation

##### Clinical Significance:

TSH levels are elevated in primary hypothyroidism and low in primary hyperthyroidism. Evaluation of TSH is useful in the differential diagnosis of primary from secondary and tertiary hypothyroidism. In primary hypothyroidism, TSH levels are elevated, while secondary and tertiary hypothyroidism, TSH levels are low or normal. High TSH level in the presence of normal FT4 is subclinical hypothyroidism and low TSH with normal FT4 is called subclinical hyperthyroidism. Sick, hospitalized patients may have falsely low or transiently elevated TSH. Significant diurnal variation is also seen in TSH levels.

#### Remarks :-



Dr E Haque

MBBS.MD

Pathologist

Lab Technician

\* END OF REPORT \*

**मेडीवर्ल्ड मल्टी स्पेशलिटी हॉस्पिटल**

**میڈی ورلڈ ملٹی اسپیشلیٹی ہسپتال**

☎ 062722-99936 | 82355-92830

📍 दिल्ली रोड, निबर दरभंगा एचएचपी, जिला दरभंगा

mediworldmultispeciality.com

care@mediworldmultispeciality.com

PATIENT NAME	KUMAR BHAWESH	DATE	26 October 2024
REF. BY DR.	self	AGE/SEX	41 YEARS/MALE
INVESTIGATION	USG OF WHOLE ABDOMEN	UHID NO	16404

- LIVER: -** Liver is normal in size (115 mm), **increased parenchymal echogenicity.**  
No focal lesion seen. No IHBR dilatation seen.
- CBD: -** CBD (3.0 mm) and portal vein appear normal. No calculi or thrombosis seen.
- GB: -** Gall bladder is well distended and appears normal. No calculi seen. No pericholecystic fluid seen.
- SPLEEN: -** Spleen measures 82 mm in long axis and appears normal. Splenic veins appear normal. No focal lesion seen.
- PANCREAS: -** Pancreas and Para-aortic region appear normal. Pancreatic duct appears normal. No focal lesion noted.
- R. KIDNEY: -** Right kidney is normal in size and echo texture. Cortico-medullary differentiation is well preserved. No calculi or hydronephrosis seen.  
Rt. Kidney: - 90 x 45 mm.
- L. KIDNEY: -** Left kidney is normal in size and echo texture. Cortico-medullary differentiation is well preserved. No calculi or hydronephrosis seen.  
Lt. Kidney: - 95 x 45 mm.
- URETERS: -** Both ureters are normal. No dilatation or calculi seen.
- UB: -** Urinary bladder is well distended and normal. Wall thickness is normal. Lumen is echo free.
- PROSTATE: -** Prostate is normal in size (vol.15 cc), appearance and echo texture for adjusted age. No obvious focal lesion seen.
- OTHER: -**
- No enlarged lymph nodes are seen.
  - No free fluid seen in peritoneal cavity.
  - Bowel wall thickness appears normal.

### IMPRESSION

- **Early fatty changes of liver.**
- **Excessive bowel gasses are seen.**



ID: 16073

Male      Years  
Req. No. :

26-10-2024 09:27:08  
 HR : 49 bpm  
 P : 104 ms  
 PR : 160 ms  
 QRS : 90 ms  
 QT/QTcBz : 448/405 ms  
 P:QRS/T : 61/72/61  
 RV5:SV1 : 1.020/0.505 mV

Diagnosis Information:  
 Sinus bradycardia  
 Lead(s) unsuitable for analysis: V3  
 Normal ECG except for rate

Report Confirmed by:

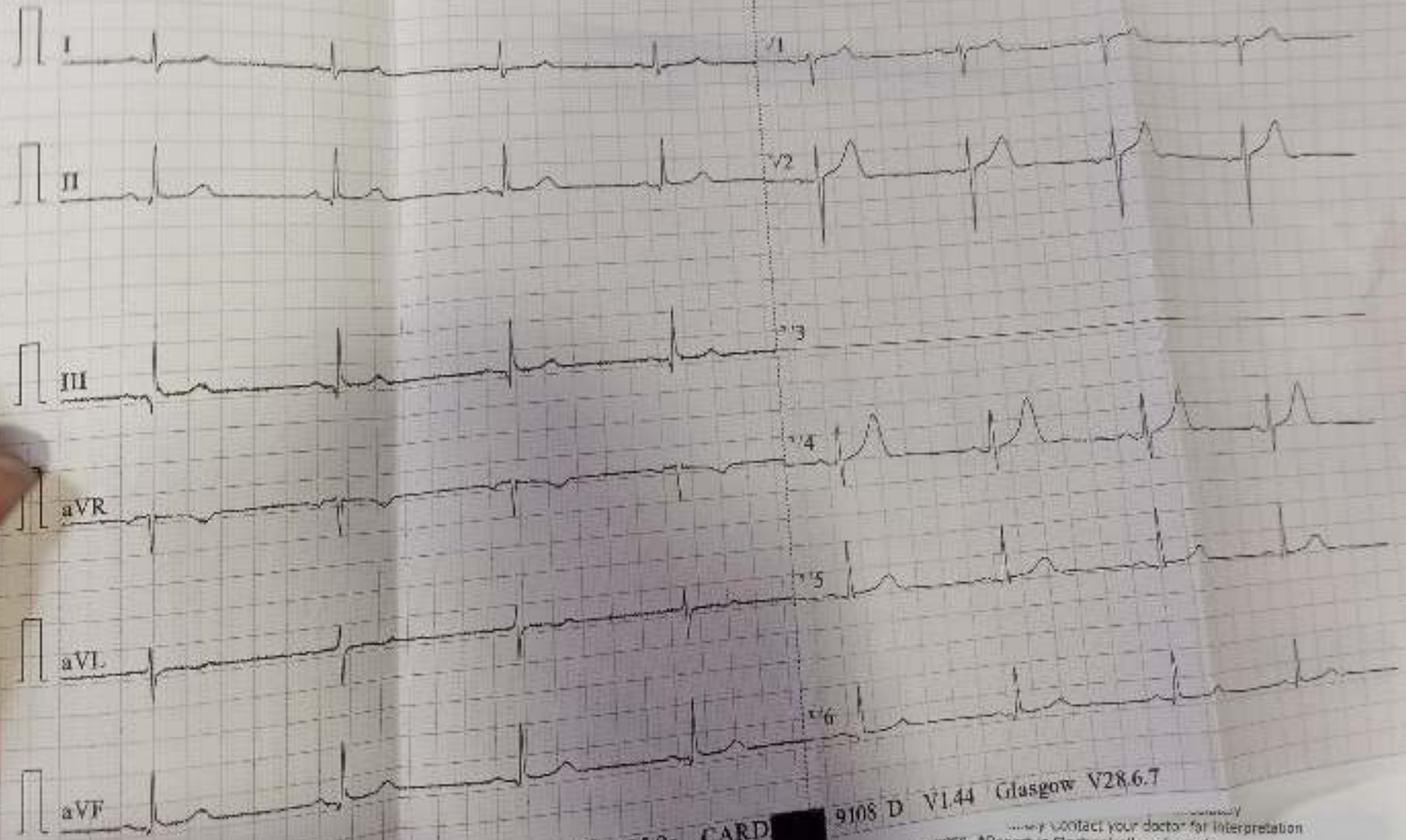

10mm/mV Lead Off 2\*5.0s CARD 9108 D V1.44 Glasgow V28.6.7  
 \*Report is Electronically validated.



