

SID No : 033092

Mrs. DIVYA KUMARI

Age / Sex: 29 Y / Female

Ref. By : **ARTHI LABS AND SCANS**

Patient ID : 60025



Collected Date : 19 Sep 21/11:36

Received Date : 19 Sep 21/11:36

Reported Date : 24 Sep 21/08:31

Final Test Report

Page 1 of 1

HISTOPATHOLOGY

PAP - SMEAR

SPECIMEN NO	CY 3582 /2021. PAP SMEAR Received three smears.
MICROSCOPIC	Smear studied shows superficial cells, intermediate cells, endocervical cells and Doderlein's bacilli . There is no evidence of metaplasia or dysplasia.
IMPRESSION	NEGATIVE FOR INTRA EPITHELIAL LESION.



Dr.Prabha MD., (Path)

Consultant Pathologist



ARTHI SCANS

Name	MRS. DIVYA KUMARI	Patient ID	60025
Accession No	61939	Age/Gender	29Y/FE MALE
Referred By	MEDIWHEEL	Date	19.09.2021

ECHOCARDIOGRAPHIC EVALUATION

MEASUREMENTS: ACOUSTIC WINDOW: OPTIMAL

2D/ M MODE PARAMETERS:

Parameters	Patient Values	Normal Adult Value
LA	2.31	(2.0 - 4.0 cm)
AO	1.91	(2.0 - 4.0 cm)
LVIDD	3.11	(3.5 - 5.5 cm)
LVIDS	1.77	(2.5 - 4.3 cm)
IVSd	0.79	(0.6 - 1.2 cm)
LVPWd	0.90	(0.6 - 1.2 cm)
EF	75	(50% - 70%)

DOPPLER PARAMETERS:

valves	Aortic valve	Mitral valve	Tricuspid valve	Pulmonary valve	
Max Velocity(cm.sec)	1.24	0.98	0.87	1.01	
Max Gradient(mm/Hg)	6.24	3.89	3.07	4.08	
E:	0.98	A:	0.79	E/A:	1.25



ARTHI SCANS

Name	MRS. DIVYA KUMARI	Patient ID	60025
Accession No	61939	Age/Gender	29Y/FE MALE
Referred By	MEDIWHEEL	Date	19.09.2021

INTERPRETATION:

CHAMBERS : NORMAL

IAS/IVS : INTACT

VALVES : NORMAL

REGIONAL WALL MOTION ABNORMALITY: NO RWMA

IMPRESSION:

- ✚ No regional wall motion abnormality at rest.
- ✚ Normal valves and chambers.
- ✚ Tachycardia During study.
- ✚ Normal LV systolic function.
- ✚ No pulmonary hypertension.
- ✚ No pericardial effusion.

**Dr. KARTHIK C.S.MD.,PGD(CARDIOLOGY,UKR)
CONSULTANT CARDIOLOGIST.**

Thank you for the courtesy of this referral

Foot note:Patient identify is not verified .Report is not valid for medico legal purpose.

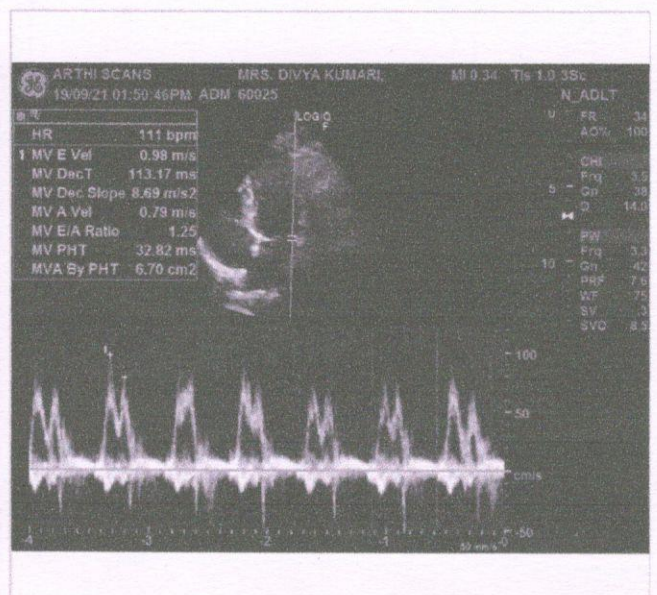
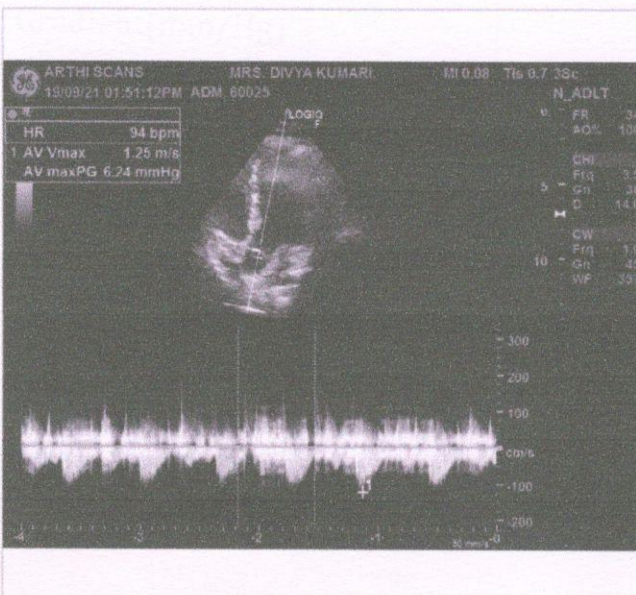
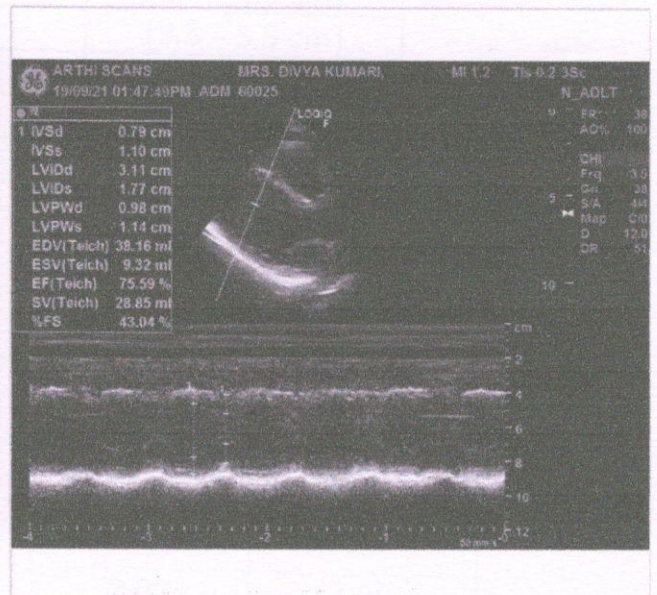
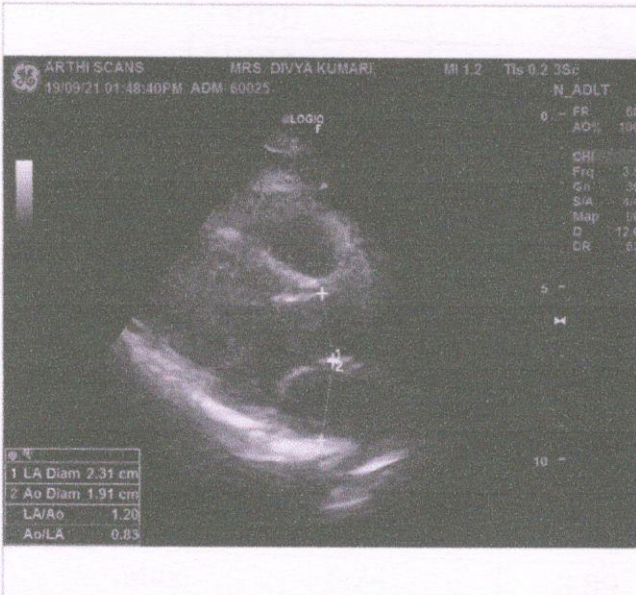



ARTHI SCANS

NAME	MRS.DIVYA KUMARI	PATIENT ID	60025
ACCESSION NO	61939	AGE/GENDER	29 Y / FEMALE
REFERRED BY	MEDIWHEEL	DATE	19- SEP- 2021

VISION TEST

VISUAL ACUITY (VA)

If The Acuity Can Be Measures, Complete This Box Using Snellen acuities or snellen equivalents or NLP,LP,HM, or distance at which the patient sees the 20/100 letter.

WITH BEST CORRECTION

DISTANCE VISION	
Right	9/11
Left	9/11
Both	10/11

NEAR VISION	
Right	N6
Left	N6
Both	N6

COLOUR VISION	
BOTH	Normal



Name	MRS. DIVYA KUMARI	Patient ID	61939
Accession No	60025	Age/Gender	29 Y/ Female
Referred By	MEDI WHEEL	Date	19-Sep-2021

USG REPORT - ABDOMEN AND PELVIS

LIVER:

Is normal in size ~ 12.4 cm and shows increased echo texture.

No obvious focal lesion seen. No intra - Hepatic biliary radical dilatation seen.

GALL BLADDER:

Is adequately distended. No calculus or internal echoes are seen. Wall thickness is normal.

PANCREAS:

Appears normal in size and it shows uniform echo texture.

SPLEEN:

Is normal in size ~ 10.4 cm and shows uniform echogenicity.

RIGHT KIDNEY:

Right kidney measures ~ 8.6 x 3 cms.

The shape, size and contour of the right kidney appear normal.

Cortico medullary differentiation is within normal. No evidence of pelvicalyceal dilatation.

No calculi seen.

LEFT KIDNEY:

Left kidney measures ~ 9.6 x 3.2 cms.

The shape, size and contour of the left kidney appear normal.

Cortico medullary differentiation is within normal. No evidence of pelvicalyceal dilatation.

No calculi seen.



ARTHI SCANS

Name	MRS. DIVYA KUMARI	Patient ID	61939
Accession No	60025	Age/Gender	29 Y/ Female
Referred By	MEDI WHEEL	Date	19-Sep-2021

USG REPORT - ABDOMEN AND PELVIS

BLADDER:

Is normal contour. No intra luminal echoes are seen.

UTERUS:

Uterus measures ~ 7.6 x 3.5 x 5 cm.

Endometrium is regular and normal (7 mm).

Cervix appears bulky and heterogenous with few nabothian cysts.

OVARIES:

Right ovary measures ~ 1.8 x 1.6 cms.

Dominant follicle measuring ~1.8 x 1 cm seen in left ovary.

No adnexal mass lesion seen. Pouch of Douglas is free. No free fluid in abdomen.

IMPRESSION:

- ❖ Grade I fatty liver.
- ❖ Cervicitis.
- Suggested clinical correlation.

Dr. Abinaya Rajasekaran, MD, RD.,
Reg. No. 119338.

Dr. Abinaya Rajasekaran, MDRD.,
Radiologist

Thank you for the courtesy of this referral

Foot Note: Patient's identity is not verified. Report is not valid for medico legal purpose.

MRS. DIVYA KUMARI /F VS8804893-21-09-19-3 19-Sep-2021 10:04:01 AM
 Physician Name

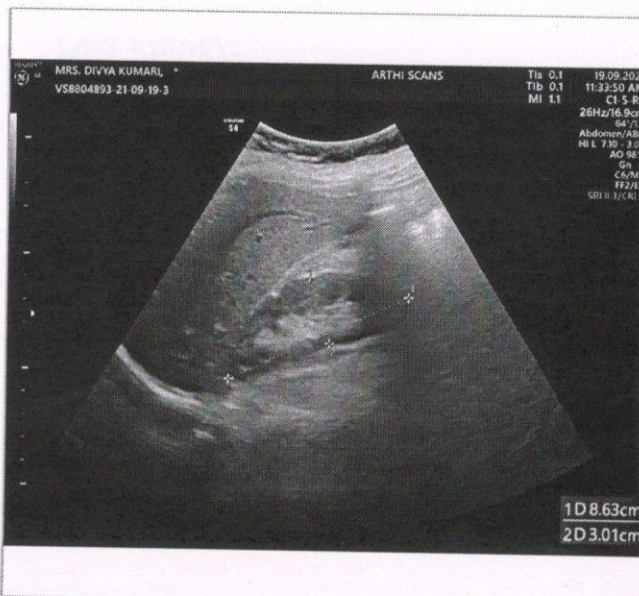
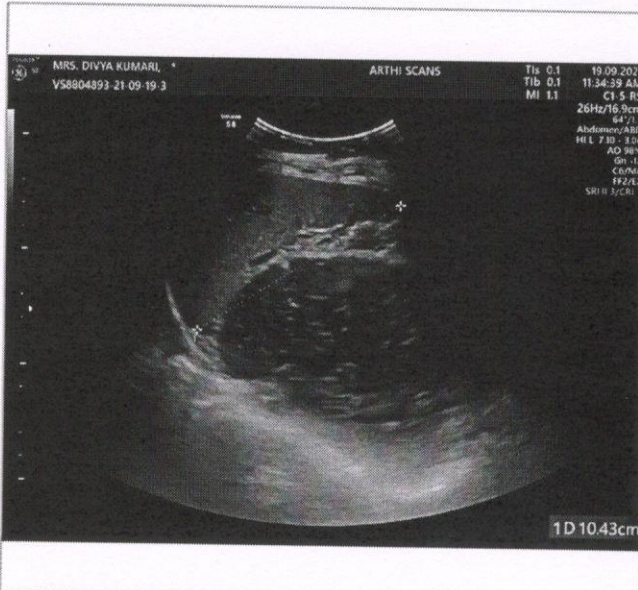
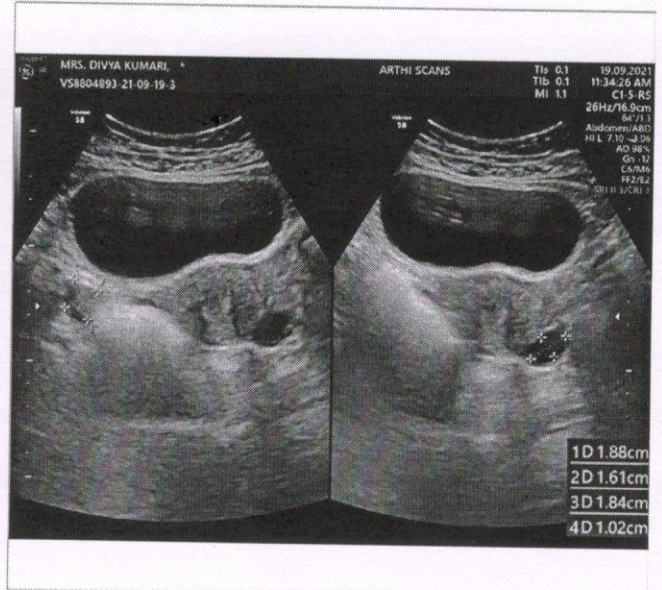
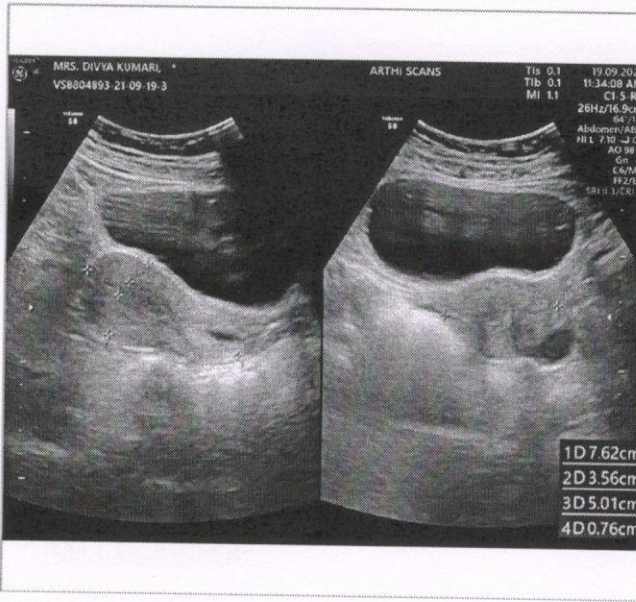



ARTHI SCANS

Name	MRS. DIVYA KUMARI	Patient ID	61939
Accession No	60025	Age/Gender	29 Y/ Female
Referred By	MEDI WHEEL	Date	19-Sep-2021

USG REPORT - SONO MAMMOGRAM

Sonography of both breasts done

RIGHT BREAST:

Parenchyma appears normal.

Skin Thickness normal

Sub cutaneous fat normal.

No ductal Dilatation. Nipple areolar complex normal.

Retromammary area appears normal

LEFT BREAST:

Parenchyma appears normal.

Skin Thickness normal. No ductal Dilatation.

Nipple areolar complex normal.

Retromammary area appears normal.

No significant enlargement of axillary node seen.

IMPRESSION:

- **BIRADS I - No significant abnormality detected in bilateral breasts.**
- **Bilateral axilla appears normal.**

NOTE: BI - RADS SCORING KEY

O - Needs additional evaluation, I - Negative, II - Benign findings, III - Probably benign

IV - Suspicious abnormality - Biopsy to be considered, V - Highly suggestive of malignancy,

VI - Known biopsy proven malignancy.

Dr. Abinaya Rajasekaran, MD, RD.,

Reg. No: 118338.

Dr. Abinaya Rajasekaran, MDRD.,
Radiologist

Thank you for the courtesy of this referral

Foot Note: Patient's identity is not verified. Report is not valid for medico legal purpose.

MRS. DIVYA KUMARI /F VS8804893-21-09-19-3 19-Sep-2021 10:04:01 AM
Physician Name

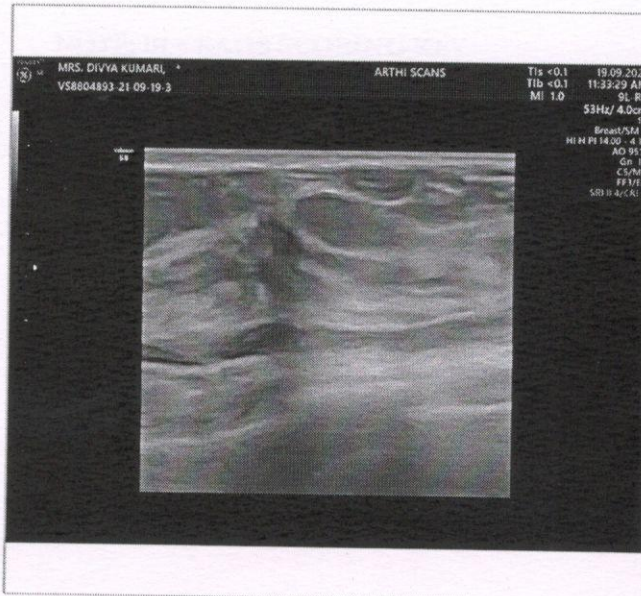
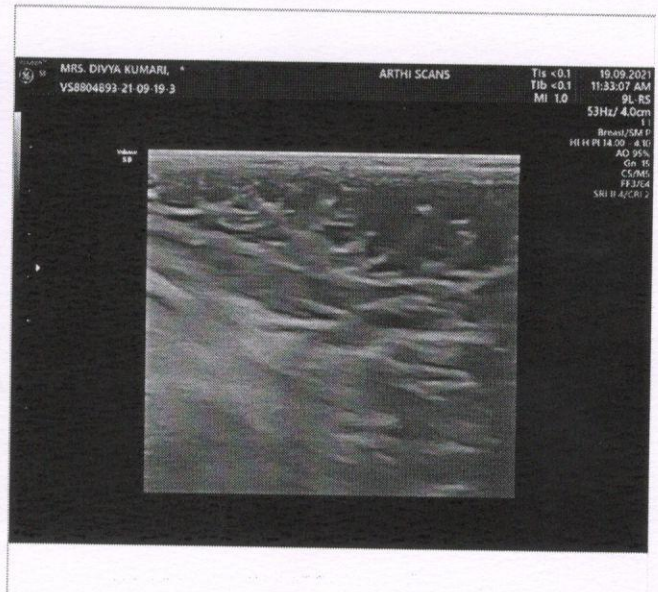
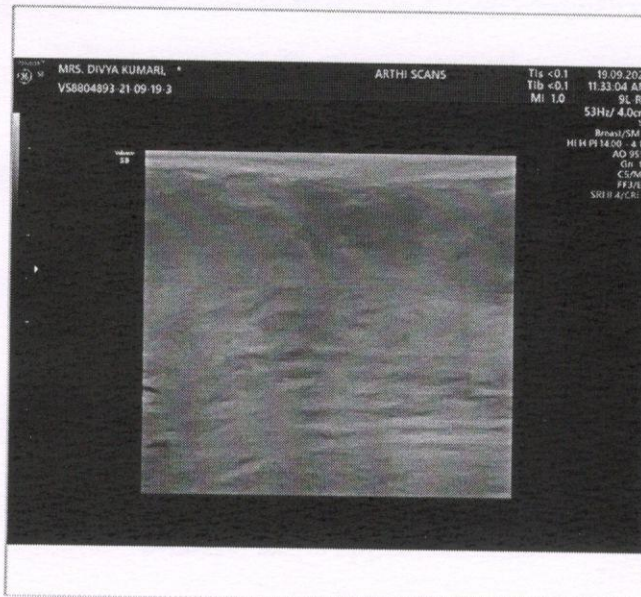
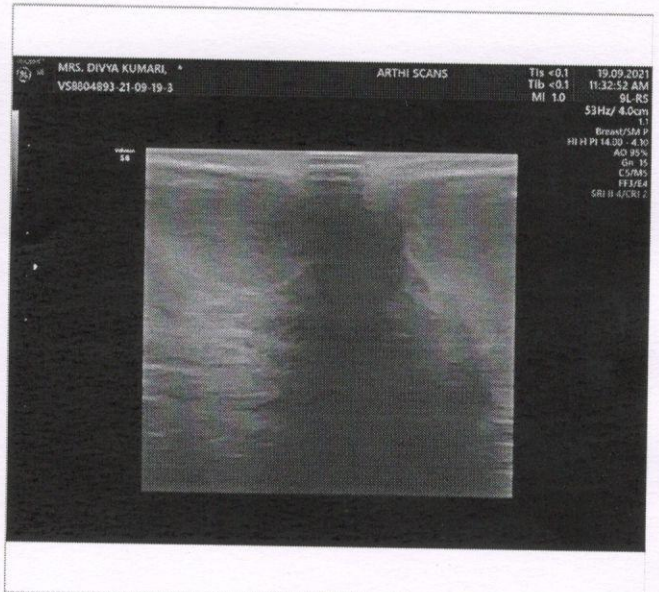
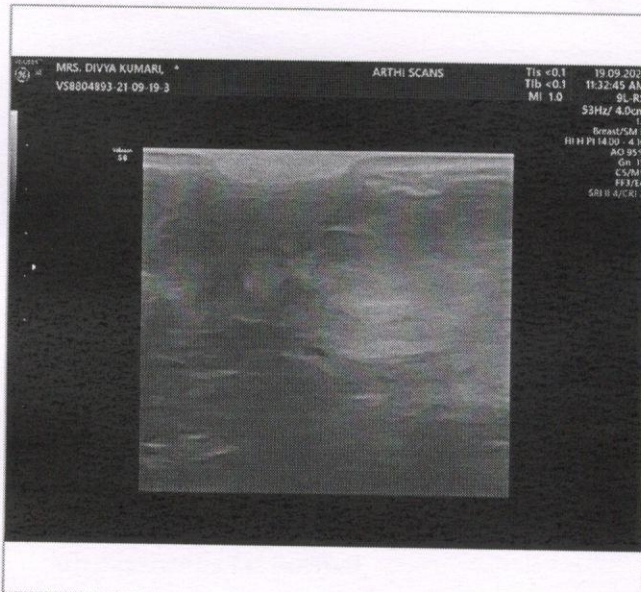



ARTHI SPECIALITY LAB

Obli Towers, 594, D.B. Road, R. S. Puram, Coimbatore-641 002. Mobile : 99430 99994 email: info@arthiscans.com

Patient Name : MRS. DIVYA KUMARI

Age / Gender : 29 years / Female

Patient ID : 60025

Referral : MediWheel

Collection Time : Sep 19, 2021, 09:33 a.m.

Reporting Time : Sep 19, 2021, 03:29 p.m.

Sample ID :



004226221

Test Description	Value(s)	Reference Range	
COMPLETE BLOOD COUNT (CBC)			
Hemoglobin (Hb)	10.9	12.0 - 15.0	gm/dL
Erythrocyte (RBC) Count	4.44	3.8 - 4.8	mil/cu.mm
Packed Cell Volume (PCV)	34.4	36 - 46	%
Mean Cell Volume (MCV)	77.48	83 - 101	fL
Mean Cell Haemoglobin (MCH)	24.55	27 - 32	pg
Mean Corpuscular Hb Conc. (MCHC)	31.69	31.5 - 34.5	g/dL
Red Cell Distribution Width (RDW)	14.4	11.6 - 14.0	%
Total Leucocytes (WBC) Count	7100	4000-10000	cell/cu.mm
Neutrophils	69	40 - 80	%
Lymphocytes	23	20 - 40	%
Monocytes	7	2 - 10	%
Eosinophils	1	1 - 6	%
Basophils	0	1-2	%
Absolute Neutrophil Count	4899	2000 - 7000	/c.mm
Absolute Lymphocyte Count	1633	1000 - 3000	/c.mm
Absolute Monocyte Count	497	200 - 1000	/c.mm
Absolute Eosinophil Count	71	20 - 500	/c.mm
Absolute Basophils Count	0	20 - 100	/c.mm
Platelet Count	195	150 - 410	10 ³ /ul
Mean Platelet Volume (MPV)	12.1	7.2 - 11.7	fL
PCT	0.24	0.2 - 0.5	%
PDW	18.5	9.0 - 17.0	%

END OF REPORT

DR.UMA SAROJINI.K MBBS.,DCP.,

Scan to Validate





ARTHI SPECIALITY LAB

Obli Towers, 594, D.B. Road, R. S. Puram, Coimbatore-641 002. Mobile : 99430 99994 email: info@arthiscans.com

Patient Name : MRS. DIVYA KUMARI

Age / Gender : 29 years / Female

Patient ID : 60025

Referral : MediWheel

Collection Time : Sep 19, 2021, 09:33 a.m.

Reporting Time : Sep 19, 2021, 03:34 p.m.

Sample ID :



004226221

Test Description	Value(s)	Reference Range
<u>BLOOD GROUP & RH TYPING</u>		
Blood Group (ABO typing) Method : Manual-Hemagglutination	"B"	
RhD Factor (Rh Typing) Method : Manual hemagglutination	Positive	

END OF REPORT

DR.UMA SAROJINI .K MBBS.,DCP.,

Scan to Validate





ARTHI SPECIALITY LAB

Obli Towers, 594, D.B. Road, R. S. Puram, Coimbatore-641 002. Mobile : 99430 99994 email: info@arthiscans.com

Patient Name : MRS. DIVYA KUMARI

Age / Gender : 29 years / Female

Patient ID : 60025

Referral : MediWheel

Collection Time : Sep 19, 2021, 09:33 a.m.

Reporting Time : Sep 19, 2021, 03:21 p.m.

Sample ID :



004226221

Test Description	Value(s)	Reference Range
GLUCOSE (F)		
Glucose fasting Method : GOD-POD	84	Normal: 70 - 110 mg/dL

END OF REPORT

DR.UMA SAROJINI.K MBBS.,DCP.,

Scan to Validate





ARTHI SPECIALITY LAB

Obli Towers, 594, D.B. Road, R. S. Puram, Coimbatore-641 002. Mobile : 99430 99994 email: info@arthiscans.com

Patient Name : MRS. DIVYA KUMARI

Age / Gender : 29 years / Female

Patient ID : 60025

Referral : MediWheel

Collection Time : Sep 19, 2021, 09:33 a.m.

Reporting Time : Sep 19, 2021, 03:22 p.m.

Sample ID :



004226221

Test Description	Value(s)	Reference Range	
GLUCOSE (PP)			
Blood Glucose-Post Prandial Method : GOD-POD	113	70 - 120	mg/dL

END OF REPORT

DR.UMA SAROJINI.K MBBS.,DCP.,

Scan to Validate





ARTHI SPECIALITY LAB

Obli Towers, 594, D.B. Road, R. S. Puram, Coimbatore-641 002. Mobile : 99430 99994 email: info@arthiscans.com

Patient Name : MRS. DIVYA KUMARI

Age / Gender : 29 years / Female

Patient ID : 60025

Referral : MediWheel

Collection Time : Sep 19, 2021, 09:33 a.m.

Reporting Time : Sep 19, 2021, 03:30 p.m.

Sample ID :



004226221

Test Description	Value(s)	Reference Range
------------------	----------	-----------------

Glycosylated HbA1c

HbA1c (GLYCOSYLATED HEMOGLOBIN), BLOOD 4.6 %

Method : (HPLC, NGSP certified)

Estimated Average Glucose : 85.32 - mg/dL

Interpretation

As per American Diabetes Association (ADA)	
Reference Group	HbA1c in %
Non diabetic adults >=18 years	<5.7
At risk (Prediabetes)	5.7 - 6.4
Diagnosing Diabetes	>= 6.5
Therapeutic goals for glycemic control	Age > 19 years Goal of therapy: < 7.0 Action suggested: > 8.0 Age < 19 years Goal of therapy: <7.5

Note:

1. Since HbA1c reflects long term fluctuations in the blood glucose concentration, a diabetic patient who is recently under good control may still have a high concentration of HbA1c. Converse is true for a diabetic previously under good control but now poorly controlled .
2. Target goals of < 7.0 % may be beneficial in patients with short duration of diabetes, long life expectancy and no significant cardiovascular disease. In patients with significant complications of diabetes, limited life expectancy or extensive co-morbid conditions, targeting a goal of < 7.0 % may not be appropriate.

Comments

HbA1c provides an index of average blood glucose levels over the past 8 - 12 weeks and is a much better indicator of long term glycemic control as compared to blood and urinary glucose determinations.

DR.UMA SAROJINI.K MBBS.,DCP.,

Scan to Validate





ARTHI SPECIALITY LAB

Obli Towers, 594, D.B. Road, R. S. Puram, Coimbatore-641 002. Mobile : 99430 99994 email: info@arthiscans.com

Patient Name : MRS. DIVYA KUMARI

Age / Gender : 29 years / Female

Patient ID : 60025

Referral : MediWheel

Collection Time : Sep 19, 2021, 09:33 a.m.

Reporting Time : Sep 19, 2021, 03:30 p.m.

Sample ID :



004226221

Test Description	Value(s)	Reference Range
------------------	----------	-----------------

ADA criteria for correlation between HbA1c & Mean plasma glucose levels.

HbA1c(%)	Mean Plasma Glucose (mg/dL)
6	126
7	154
8	183
9	212
10	240
11	269
12	298

****END OF REPORT****

DR.UMA SAROJINI.K MBBS.,DCP.,

Scan to Validate





ARTHI SPECIALITY LAB

Obli Towers, 594, D.B. Road, R. S. Puram, Coimbatore-641 002. Mobile : 99430 99994 email: info@arthiscans.com

Patient Name : MRS. DIVYA KUMARI

Age / Gender : 29 years / Female

Patient ID : 60025

Referral : MediWheel

Collection Time : Sep 19, 2021, 09:33 a.m.

Reporting Time : Sep 19, 2021, 03:32 p.m.

Sample ID :



004226221

Test Description	Value(s)	Reference Range	
<u>RENAL PROFILE</u>			
Urea	18	15-36	mg/dL
Method : Uricase			
Blood Urea Nitrogen-BUN	8.40	7 - 17	mg/dL
Method : Serum, Urease			
Creatinine	0.4	0.52-1.04	mg/dL
Method : Serum, Jaffe			
Uric Acid	3.4	2.5 - 6.2	mg/dL
Method : Serum, Uricase			
Sodium	-	137 - 145	mmol/L
Potassium	-	3.5 - 5.1	mmol/L
Chlorides	-	98-107	mmol/L

Remark:

In blood, Urea is usually reported as BUN and expressed in mg/dl. BUN mass units can be converted to urea mass units by multiplying by 2.14.

END OF REPORT

DR.UMA SAROJINI.K MBBS.,DCP.,

Scan to Validate





ARTHI SPECIALITY LAB

Obli Towers, 594, D.B. Road, R. S. Puram, Coimbatore-641 002. Mobile : 99430 99994 email: info@arthiscans.com

Patient Name : MRS. DIVYA KUMARI

Age / Gender : 29 years / Female

Patient ID : 60025

Referral : MediWheel

Collection Time : Sep 19, 2021, 09:33 a.m.

Reporting Time : Sep 19, 2021, 03:29 p.m.

Sample ID :



012026321

Test Description	Value(s)	Reference Range	
LIPID PROFILE			
Cholesterol-Total Method : Spectrophotometry	166	Desirable level < 200 Borderline High 200-239 High >or = 240	mg/dL
Triglycerides Method : Serum, Enzymatic, endpoint	115	Normal: < 150 Borderline High: 150-199 High: 200-499 Very High: >= 500	mg/dL
HDL Cholesterol Method : Serum, Direct measure-PEG	58	Normal: > 40 Major Risk for Heart: < 40	mg/dL
LDL Cholesterol Method : Enzymatic selective protection	85	Optimal < 100 Near / Above Optimal 100-129 Borderline High 130-159 High 160-189 Very High >or = 190	mg/dL
VLDL Cholesterol Method : Serum, Enzymatic	23	6 - 38	mg/dL
CHOL/HDL Ratio Method : Serum, Enzymatic	2.86	3.5 - 5.0	
LDL/HDL Ratio Method : Serum, Enzymatic	1.47	2.5 - 3.5	

Note:

8-10 hours fasting sample is required.

****END OF REPORT****

DR.UMA SAROJINI.K MBBS.,DCP.,

Scan to Validate





ARTHI SPECIALITY LAB

Obli Towers, 594, D.B. Road, R. S. Puram, Coimbatore-641 002. Mobile : 99430 99994 email: info@arthiscans.com

Patient Name : MRS. DIVYA KUMARI

Age / Gender : 29 years / Female

Patient ID : 60025

Referral : MediWheel

Collection Time : Sep 19, 2021, 09:33 a.m.

Reporting Time : Sep 19, 2021, 03:37 p.m.

Sample ID :



004226221

Test Description	Value(s)	Reference Range	
<u>LIVER FUNCTION TEST</u>			
Total Protein Method : Serum, Biuret, reagent blank end point	8.0	6.3 - 8.2	g/dL
Albumin Method : Serum, Bromocresol green	4.23	3.5 - 5.0	g/dL
Globulin Method : Serum, EIA	3.77	1.8 - 3.6	g/dL
A/G Ratio Method : Serum, EIA	1.12	1.2 - 2.2	
Bilirubin - Total Method : Serum, Jendrassik Grof	0.5	0.2 - 1.3	mg/dL
Bilirubin - Direct Method : Serum, Diazotization	0.14	< 0.3	mg/dL
Bilirubin - Indirect Method : Serum, Calculated	0.36	0.0 - 1.1	mg/dL
SGOT Method : Serum, UV with P5P, IFCC 37 degree	28	14-36	U/L
SGPT Method : Serum, UV with P5P, IFCC 37 degree	20	< 52	U/L
Alkaline Phosphatase Method : PNPP-AMP Buffer/Kinetic	136	38 - 126	U/L
GGT-Gamma Glutamyl Transpeptidase Method : Serum, G-glutamyl-carboxy-nitroanilide	-	< 43	U/L

END OF REPORT

DR.UMA SAROJINI .K MBBS.,DCP.,

Scan to Validate





ARTHI SPECIALITY LAB

Obli Towers, 594, D.B. Road, R. S. Puram, Coimbatore-641 002. Mobile : 99430 99994 email: info@arthiscans.com

Patient Name : MRS. DIVYA KUMARI

Age / Gender : 29 years / Female

Patient ID : 60025

Referral : MediWheel

Collection Time : Sep 19, 2021, 09:33 a.m.

Reporting Time : Sep 19, 2021, 03:34 p.m.

Sample ID :



004226221

Test Description	Value(s)	Reference Range	
THYROID PROFILE TEST - TOTAL			
T3-Total	138.55	60 - 200	ng/dL
T4-Total	8.9	4.52 - 12	ug/dL
TSH-Ultrasensitive	5.42	0.32 - 5.5	uIU/mL
Method : CLIA		First Trimester : 0.1-2.5 Second Trimester : 0.2-3.0 Third trimester : 0.3-3.0	

Interpretation

TSH	T3	T4	Suggested Interpretation for the Thyroid Function Tests Pattern
Raised	Within range	Within range	Raised Within Range Within Range .Isolated High TSH especially in the range of 4.7 to 15 mIU/ml is commonly associated with Physiological & Biological TSH Variability. Subclinical Autoimmune Hypothyroidism. Intermittent 14 therapy for hypothyroidism .Recovery phase after Non-Thyroidal illness"
Raised	Decreased	Decreased	Chronic Autoimmune Thyroiditis Post thyroidectomy, Post radioiodine Hypothyroid phase of transient thyroiditis"
Raised or within range	Raised	Raised or within range	Interfering antibodies to thyroid hormones (anti-TPO antibodies) Intermittent 14 therapy or T4 overdose •Drug interference- Amiodarone, Heparin, Beta blockers, steroids, anti-epileptics.
Decreased	Raised or within range	Raised or within range	Isolated Low TSH -especially in the range of 0.1 to 0.4 often seen in elderly & Range Range associated with Non-Thyroidal illness .Subclinical Hyperthyroidism .Thyroxine ingestion'
Decreased	Decreased	Decreased	Central Hypothyroidism .Non-Thyroidal illness .Recent treatment for Hyperthyroidism (TSH remains suppressed)"
Decreased	Raised	Raised	Primary Hyperthyroidism (Graves' disease), Multinodular goitre, Toxic nodule •Transient thyroiditis: Postpartum, Silent (lymphocytic), Postviral (granulomatous, subacute, DeQuervain's), Gestational thyrotoxicosis with hyperemesis gravidarum"
Decreased Within Rang	Raised	Within range	T3 toxicosis •Non-Thyroidal illness
Within range	Decreased	Within range	Isolated Low T3-often seen in elderly & associated Non-Thyroidal illness In elderly the drop in T3 level can be upto 25%.

END OF REPORT

DR.UMA SAROJINI .K MBBS.,DCP.,

Scan to Validate





ARTHI SPECIALITY LAB

Obli Towers, 594, D.B. Road, R. S. Puram, Coimbatore-641 002. Mobile : 99430 99994 email: info@arthiscans.com

SID No. : 61939
Name : MRS. DIVYA KUMARI
Age / Sex : 29 Years / Female
Ref. By : MEDI WHEEL

Patient ID : 60025



Registered On : 20 Sep 21/11:16
Collected On : 20 Sep 21/11:16
Reported On : 20 Sep 21/16:36

Page # : 1/1

Sample Collected and Sent

Specimen	Test Name	Result	Units	Biological Reference Value/	Method
CLINICAL PATHOLOGY					
Stool Complete					
Stool	Physical Examination	:			
Stool	Colour	Brownish			
Stool	Consistency	Semi Solid			
Stool	Mucous	Absent			
Stool	Blood	Absent			
Stool	Chemical Examination	.			
Stool	Reaction	Alkaline			
Stool	Occult Blood	Negative			
Stool	Microscopic Examination	:			
Stool	Ova & Cyst	Nil			
Stool	Pus Cells / HPF	3 - 5			
Stool	RBC's / HPF	Nil			
Stool	Mucus threads	Absent			
Stool	Fat Globules	Absent			

END OF THE REPORT

DR.UMA SAROJINI .K MBBS,DCP.,



ARTHI SPECIALITY LAB

Obli Towers, 594, D.B. Road, R. S. Puram, Coimbatore-641 002. Mobile : 99430 99994 email: info@arthiscans.com

Patient Name : MRS. DIVYA KUMARI

Age / Gender : 29 years / Female

Patient ID : 60025

Referral : MediWheel

Collection Time : Sep 19, 2021, 09:33 a.m.

Reporting Time : Sep 19, 2021, 03:36 p.m.

Sample ID :



004226221

Test Description	Value(s)	Reference Range
------------------	----------	-----------------

URINE COMPLETE ANALYSIS,

	<u>Physical Examination</u>	
Quantity	28	- ml
Colour	Pale Yellow	Pale yellow/Yellow
Appearance	Clear	Clear
Specific Gravity	1.010	1.005-1.025
pH	5.0	5.0 - 8.0
Deposit	Present	Absent

	<u>Chemical Examination</u>	
Protein	Absent	Absent
Sugar	Absent	Absent
Ketones	Absent	Absent
Bile Salt	Absent	Absent
Bile Pigment	Absent	Absent
Urobilinogen	Normal	Normal

	<u>Microscopic Examination (/hpf)</u>	
Pus Cell	2-4	Upto 5
Epithelial Cells	1-2	Upto 5
Red Blood Cells	Absent	Absent
Casts	Absent	Absent
Crystals	Absent	Absent
Amorphous Deposit	Absent	Absent
Yeast Cells	Absent	Absent
Bacteria	Absent	Absent
Other findings	Not seen	Not seen

DR.UMA SAROJINI .K MBBS.,DCP.,

Scan to Validate





भारत सरकार
GOVERNMENT OF INDIA



दिव्या कुमारी

Divya Kumari

जन्म तिथि / DOB : 16/06/1994

महिला / FEMALE

6809 5849 4327
VID : 9198 6124 8148 3704



मेरा आधार, मेरी पहचान



भारतीय विशिष्ट पहचान प्राधिकरण
UNIQUE IDENTIFICATION AUTHORITY OF INDIA

पता:

आत्मजा: अभय कुमार वर्णवाल, हाउस न-71, पुरानी गुदरी,
वार्ड न-11, बेत्तियाह, पश्चिमी चम्पारण,
बिहार - 845438



Address

D/O: Abhay Kumar Baranwal House No-
71 Purani Gudari Ward No-11 Bettiah
Bettiah West Champaran Bihar - 845438

6809 5849 4327

1947
1800 300 1947

help@uidai.gov.in

www.uidai.gov.in

P.O. Box No.1947,
Bengaluru-560 001

Divya Kumari



Name	MRS.DIVYA KUMARI	Patient ID	61939
Accession No	60025	Age/Gender	29 Y / Female
Referred By	Dr.MEDIWHEEL	Date	19-Sep-2021

X-RAY - CHEST PA VIEW

OBSERVATION:

The trachea is central.

The mediastinal and cardiac silhouette are normal.

Cardiothoracic ratio is normal.

Cardiophrenic and costophrenic angles are normal.

Both hila are normal.

Lung zones are clear.

Bones of the thoracic cage are normal.

Soft tissues of the chest wall are normal.

IMPRESSION:

- No significant abnormality seen.

Dr. Abinaya R MDRD.,
Consultant Radiologist

MRS. DIVYA KUMARI 29 Y.
61939

19/09/2021
10:34:25

R

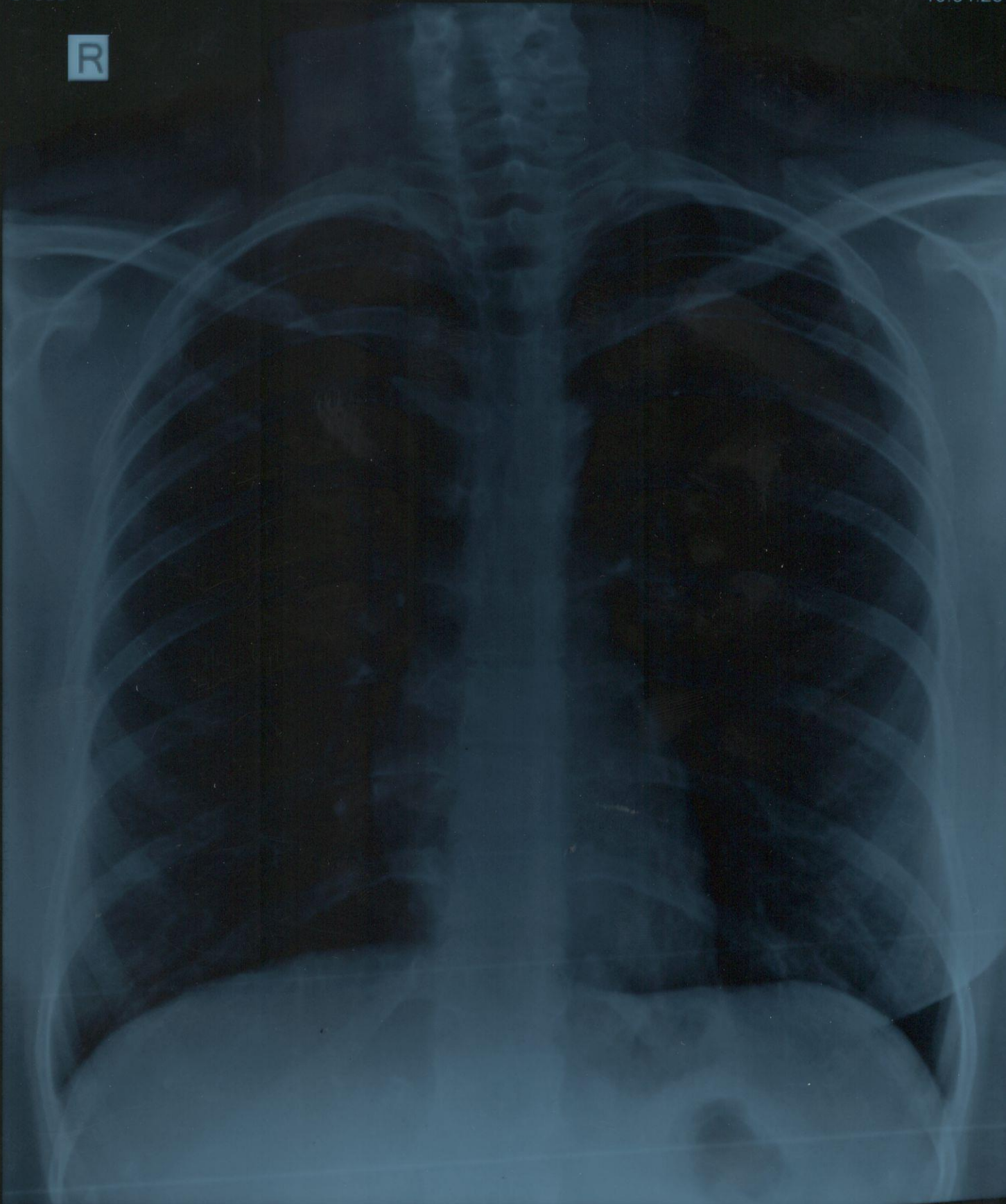



Aarthi CT and MRI Scans, R S Puram West

Age / Gender: 29/Female
Patient ID: 000060025
Patient Name: MRS. DIVYA KUMARI

Date and Time: 19th Sep 21 10:16 AM

BP-110/70mmHg

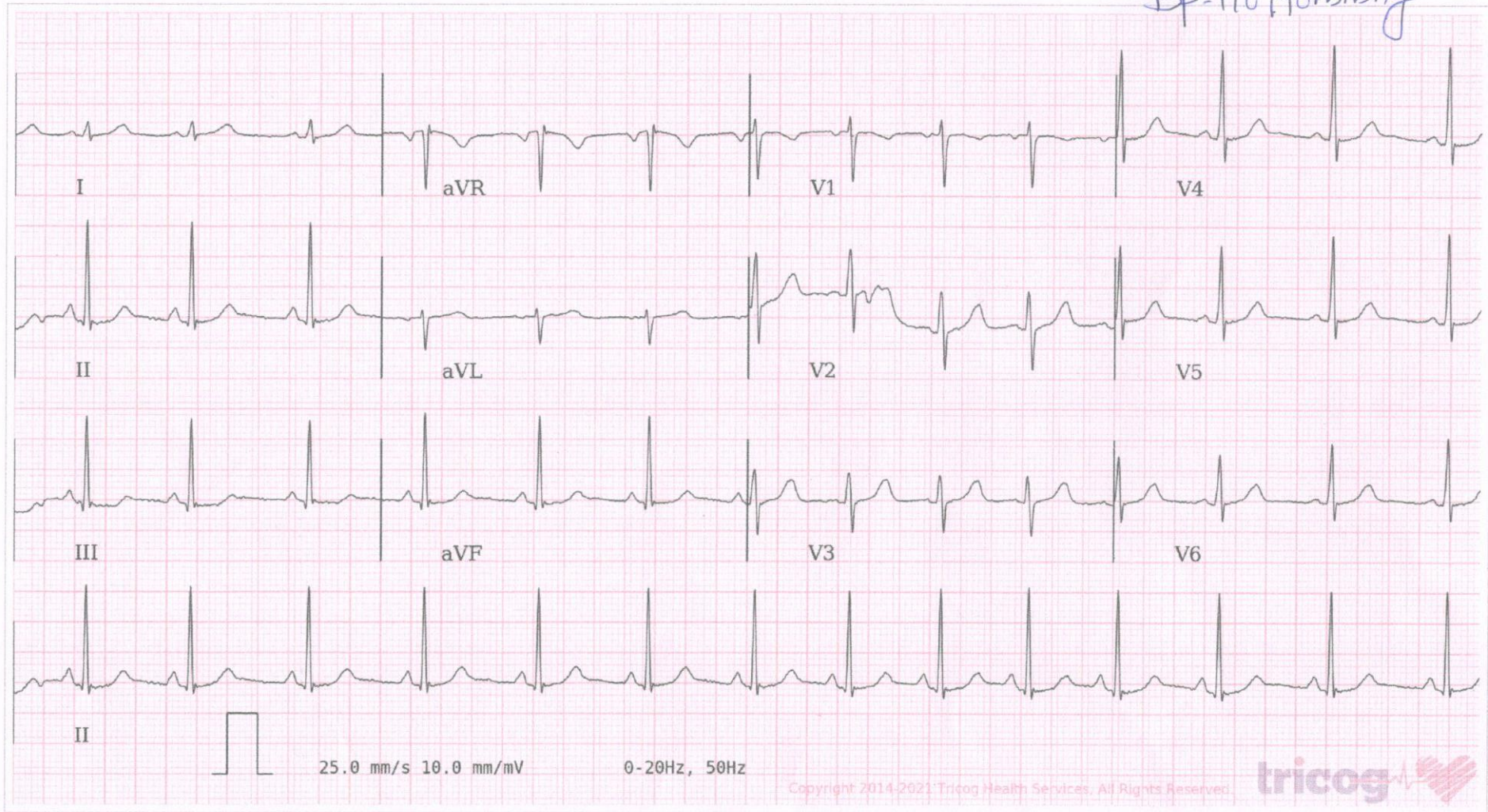

AR: 88 bpm VR: 88 bpm QRSD: 68 ms QT: 360 ms QTc: 435 ms PRI: 120 ms P-R-T: 70° 83° 41°

ECG Within Normal Limits: Sinus Rhythm, Normal Axis, with Sinus Arrhythmia. Please correlate clinically.

AUTHORIZED BY

Charit

Dr. Charit
MD, DM: Cardiology

REPORT

Sumi

Dr Sumi