

MR. ISSAC TAPPO

BOB

31 YEARS /MALE

28-01-2023

Height: 169 Cms

Weight: 80 Kg

BP: - 130/80 mmhg

Pulse: - 65/- Regular

BMI: - 28 kg/m²

EYE: - NORMAL

The Medical Examiner should record the findings under one of the following categories:-

OVERWEIGHT

Dr. D. S. Chhabra
M.B.B.S., M.D.
Reg. No. - 5007

DR. D.S. CHHABRA

MBBS. MD.



MR. ISSAC TOPPO
BANK OF BARODA30 Years /M
28-01-2023**HEAMOGRAM**

Test Name	Results	Normal Range
Haemoglobin (HB)	15.7	13 - 18 gm%
R.B.C. Count	6.17	4.5 - 5.5 milli./cu.mm
PCV	47.2	40 - 50 %
MCV	76.50	80 - 95 fl
MCH	25.45	27 - 32 pg
MCHC	33.26	31.5 - 34.5 %
TOTAL WBC COUNT	5,400	4,000 to 11,000 /cu.mm
DIFFERENTIAL WBC COUNT	.	
Neutrophils	55	40 - 75 %
Lymphocytes	38	20 - 40 %
Monocytes	04	02 - 08 %
Eosinophils	03	01 - 05 %
Basophils	00	00 - 01 %
PLATELET COUNT	2.24	1.5 - 4 Lacs/cu.mm.
E.S.R	12	M- 0-10 at the end of 1 hr. F- 0-20 at the end of 1 hr

DR. POOJA PRAPANNA
DR. POOJA PRAPANNA
DR. POOJA PRAPANNA
M.D.

MR. ISSAC TOPPO
BANK OF BARODA30 Years /M
28-01-2023

Test Name	Results	Normal Range
-----------	---------	--------------

HAEMATOLOGY PROFILE

BLOOD GROUP

:-

"ABO " GROUP

"AB"

Rh (D) Factor

Positive

.

.

.

(Cross matching & recheck of Blood
Group is mandatory before any
transfusion)

HBA1C

5.1

Normal 4-6 %

Good Control 6-7 %

Fair Control 7-8 %

Unsatisfactory

Control 8-10 %

Poor Control Above 10 %

DR. POOJA PRAPANNA
MD
DR. POOJA PRAPANNA
M.D.

MR. ISSAC TOPPO
BANK OF BARODA30 Years /M
28-01-2023**LIPID PROFILE**

Test Name	Results	Normal Range
TOTAL LIPIDS	527	400 - 700 mg/dl
CHOLESTROL	177.0	<200 mg/dl- Desirable 200 - 239 mg/dl - Borderline High >240 Mg/dl High
HDL CHOLESTROL	41.0	35- 60 mg/dl
TRIGLYCERIDE	123.0	<150 mg/dl Normal 150 - 199 mg/dl Borderline High 200 - 499 mg/dl High
LDL CHOLESTROL	111.4	<100 mg/dl Optimal 100- 129 mg/dl Borderline high 160 - 189 mg/dl High
VLDL CHOLESTROL	24.6	<40 mg/dl
RISK RATIO	4.32	3 - 6

Dr. POOJA PRAPANNA
DR. POOJA PRAPANNA
M.D.

MR. ISSAC TOPPO
BANK OF BARODA30 Years /M
28-01-2023**BIOCHEMISTRY**

Test Name	Results	Normal Range
SERUM BILIRUBIN	:-	
TOTAL BILIRUBIN	0.78	0 - 1 mg/dl
DIRECT BILIRUBIN	0.13	<0.25 mg/dl
INDIRECT BILIRUBIN	0.65	< 1.0 mg/dl
S.G.O.T	28.0	0 - 45 IU/L
S.G.P.T	17.0	0 - 45 IU/L
ALKALINE PHOSPHATE	92.0	Adult - 42 - 128 IU/L Child - 150 - 630 IU/L
TOTAL PROTEIN	6.98	6.0 to 8.0 g/dl
ALBUMIN	4.02	3.2 to 5.0 g/dl
GLOBULIN	2.96	1.9 to 3.5
A:G RATIO	1.36	1.2 TO 2.3
GAMA GT	12.0	5 - 43 Iu/l

Dr. POOJA PRAPANNA
MD
DR. POOJA PRAPANNA
M.D.

MR. ISSAC TOPPO
BANK OF BARODA30 Years /M
28-01-2023

Test Name	Results	Normal Range
-----------	---------	--------------

SEROLOGY PROFILE

HBsAg Non Reactive

* Test done by screening methods.
Requires confirmation at referral
centre.**BIOCHEMISTRY**

FASTING BLOOD SUGAR	70.0	70 - 110 mg/dl
P.P. BLOOD SUGAR	78.0	upto 140 mg/dl
URIC ACID	4.02	3.5 - 7 mg/dl
BUN	10.0	5 - 21 Mg/dl
CREATININE	1.02	0.6 - 1.4 mg/dl

Dr. POOJA PRAPANNA
DR. POOJA PRAPANNA
M.D.

MR. ISSAC TOPPO
BANK OF BARODA30 Years /M
28-01-2023**URINE EXAMINATION**

Test Name	Results	Normal Range
-----------	---------	--------------

PHYSICAL EXAMINATION

Quantity	30 ml
Colour	Pale Yellow
Appearance	Clear
Deposits	Absent
Specific Gravity	1.015
Reaction	Acidic

CHEMICAL EXAMINATION

Albumin	Nil
Sugar	Nil
Ketones	Absent
Bile Pigments	Negative
Bile Salt	Negative
Hematuria	Negative

MICROSCOPIC EXAMINATION

Pus Cells	1- 2 /hpf
Red Blood Cells	Nil/hpf
Epithelial Cell	1 - 2 /hpf
Crystals	Nil
Casts	Absent

Dr. POOJA PRAPANNA
DR. POOJA PRAPANNA
M.D.

MR. ISSAC TOPPO

31 Yrs./M.

BOB

28th Jan, 2023

X-RAY CHEST PA VIEW

Bony cage is normal.

Trachea is central.

C.P. angles are clear.

Cardiac contour and cardiothoracic ratio are normal.

Lung fields are clear.



DR.D.S.CHHABRA.

M.D.

MR. ISSAC TOPPO

31 Yrs./M.

BOB

28th Jan, 2023

ABDOMINAL SONOGRAPHY

Liver is of normal size, shape, has smooth margins & regular contours and the parenchyma is mildly hyperechoic in echostructure, **fatty changes (Grade I)**. No focal lesion.

Gall bladder is of normal size, shape, has thin walls & the contents are clear fluid. No evidence of any calculus. Biliary tree is undilated.

Pancreas is normal, no focal / diffuse pathology. Spleen is normal. The portal and splenic veins are normal in calibre.

Both Kidneys are normal in size [measure about 11 cms. in length], shape and echostructure. No evidence of any calculus in both. The collecting system and ureter on both side are undilated.

Urinary bladder is normal in size, shape & has thin walls.

Prostate is of normal size (around 16 gms.) & is normal in echostructure.



There is no ascitis. No obvious abdominal lymphadenopathy. No sub / supra diaphragmatic pathology on either side.

IMPRESSION :

Fatty changes in liver (Grade I).

**DR.D.S.CHHABRA.**

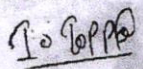
M.D.

आयकर विभाग
INCOME TAX DEPARTMENT
ISSAC TOPPO
YAKUB TOPPO
22/01/1992
 Permanent Account Number
AOBPT0947E

 Signature

भारत सरकार
GOVT. OF INDIA

 07092011

इस कार्ड को खोने / पाने पर कृपया सूचित करें / लौटाने
 आयकर पैन सेवा इकाई, एन एस डी एल
 तीसरी मंजिल, सफायर चेंबर्स,
 बानेर टेलिफोन एक्सचेंज के नजदीक,
 बानेर, पुना - 411 045

 If this card is lost / someone's lost card is found,
 please inform / return to :
 Income Tax PAN Services Unit, NSDL
 3rd Floor, Sapphire Chambers,
 Near Baner Telephone Exchange,
 Baner, Pune - 411 045

 Tel: 91-20-2721 8080, Fax: 91-20-2721 8081
 e-mail: tininfo@nsdl.co.in

89623-01169

Dr. D. S. Chhabra
 M.B.B.S., M.F.
 Reg. No.-5007





LABORATORY REPORT



Name : Mr. ISSAC TOPPO	Sex/Age : Male / 30 Years	Case ID : 30101606329
Ref. By :	Dis. At :	Pt. ID :
Bill. Loc. : UNIQUE DIAGNOSTIC CENTRE INDORE		Pt. Loc. :
Reg Date and Time : 28-Jan-2023 13:42	Sample Type : Serum	Mobile No. :
Sample Date and Time : 28-Jan-2023 13:42	Sample Coll. By : non	Ref Id1 :
Report Date and Time : 28-Jan-2023 14:37	Acc. Remarks : -	Ref Id2 :

TEST	RESULTS	UNIT	BIOLOGICAL REF RANGE	REMARKS
------	---------	------	----------------------	---------

Thyroid Function Test

Triiodothyronine (T3) <small>CMIA</small>	69.10	ng/dL	58 - 159	
Thyroxine (T4) <small>CMIA</small>	5.3	µg/dL	4.6 - 10.5	
TSH <small>CMIA</small>	2.290	µIU/mL	0.4 - 4.2	

INTERPRETATIONS

- Circulating TSH measurement has been used for screening for euthyroidism, screening and diagnosis for hyperthyroidism & hypothyroidism. Suppressed TSH (<0.01 µIU/mL) suggests a diagnosis of hyperthyroidism and elevated concentration (>7 µIU/mL) suggest hypothyroidism. TSH levels may be affected by acute illness and several medications including dopamine and glucocorticoids. Decreased (low or undetectable) in Graves disease. Increased in TSH secreting pituitary adenoma (secondary hyperthyroidism), PRTN and in hypothalamic disease thyrotropin (tertiary hyperthyroidism). Elevated in hypothyroidism (along with decreased T4) except for pituitary & hypothalamic disease.
- Mild to modest elevations in patient with normal T3 & T4 levels indicates impaired thyroid hormone reserves & incipient hypothyroidism (subclinical hypothyroidism).
- Mild to modest decrease with normal T3 & T4 indicates subclinical hyperthyroidism.
- Degree of TSH suppression does not reflect the severity of hyperthyroidism, therefore, measurement of free thyroid hormone levels is required in patient with a suppressed TSH level.

CAUTIONS

Sick, hospitalized patients may have falsely low or transiently elevated thyroid stimulating hormone. Some patients who have been exposed to animal antigens, either in the environment or as part of treatment or imaging procedure, may have circulating antianimal antibodies present. These antibodies may interfere with the assay reagents to produce unreliable results.

TSH ref range in Pregnancy

First trimester
Second trimester
Third trimester

Reference range (microIU/ml)

0.24 - 2.00
0.43-2.2
0.8-2.5

Note:(LL-VeryLow,L-Low,H-High,HH-VeryHigh ,A-Abnormal)

Page 1 of 2

Dr. Soma Yadav
M.D. (Pathology)

Dr. A Mishra
M.D. Microbiology

Printed On : 28-Jan-2023 14:47

Summary

UNIQUE DIAGNOSTIC CENTRE - INDORE
 45-B, JAORA COMPOUND, OPP. M.Y. HOSPITAL - INDORE
 181/MR ISSAC TAPPO 31 Yrs/Male 0 Kg/0 Cms
 Date: 28-Jan-2023 01:37:17 PM

Ref. By : BOB
 Medication : NIL
 Objective : NIL

Protocol : BRUCE
 History : NIL

Stage	StageTime (Min:Sec)	PhaseTime (Min:Sec)	Speed (mph)	Grade (%)	METS	H.R. (bpm)	B.P. (mmHg)	R.P.P. x100	PVC	Comments
Supine					1.0	76	130/80	98	-	
standing					1.0	74	130/80	96	-	
-IV					1.0	81	130/80	105	-	
EXStart					1.0	76	130/80	98	-	
Stage 1	3:01	3:02	1.7	10.0	4.7	114	140/85	159	-	
Stage 2	3:01	6:02	2.5	12.0	7.1	137	145/90	198	-	
Stage 3	3:01	9:02	3.4	14.0	10.2	167	150/93	250	-	
PeakEX	1:24	10:25	4.2	16.0	11.7	180	150/93	270	-	
Recovery	1:00		0.0	0.0	4.2	150	150/93	225	-	
Recovery	3:00		0.0	0.0	1.0	114	142/90	161	-	
Recovery	5:00		0.0	0.0	1.0	99	140/90	138	-	

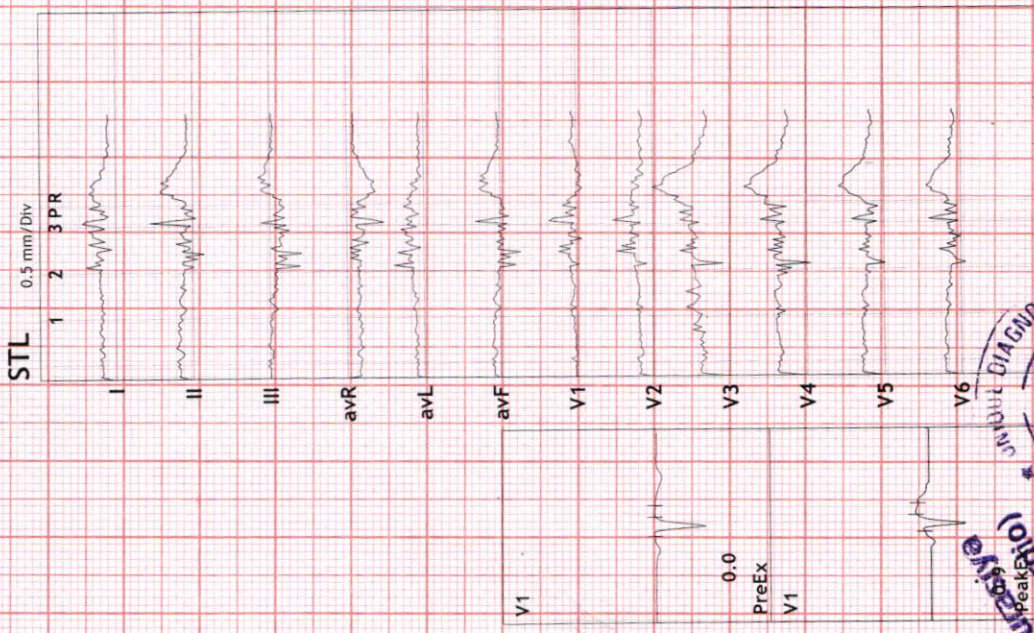

DR. Manendra Choudhary
 M.P.-D.M. (Cardio)
 Unique Diagnostic Centre
 45 B, Jaora Compound
 M.Y. Hospital, INDORE

Findings :

Exercise Time : 10:24 minutes
 Max HR attained : 180 bpm 95% of Max Predictable HR 189
 Max BP : 150/93(mmHg)
 WorkLoad attained : 11.7 (\$ Fair Effort Tolerance)
 No significant ST segment changes noted during exercise or recovery.
 No Angina / Arrhythmia / S3 / murmur
 Final Impression : Test is negative for iducible ischaemia.
 Maximum Depression: 7:15

Advice / Comments:



Summary

Ref. By : BOB

Protocol : BRUCE

Objective : NIL

UNIQUE DIAGNOSTIC CENTRE - INDORE
45-B, JAORA COMPOUND, OPP. M.Y. HOSPITAL - INDORE
181/MR ISSAC TAPPO 31 Yrs/Male 0 Kg/0 Cms
Date: 28-Jan-2023 01:37:17 PM

Stage	StageTime (Min:Sec)	PhaseTime (Min:Sec)	Speed (mph)	Grade (%)	METS	H.R. (bpm)	B.P. (mmHg)	R.P.P. x100	PVC	Comments
Supine					1.0	76	130/80	98	-	
Standing					1.0	74	130/80	96	-	
HV					1.0	81	130/80	105	-	
ExStart					1.0	76	130/80	98	-	
Stage 1	3:01	3:02	1.7	10.0	4.7	114	140/85	159	-	
Stage 2	3:01	6:02	2.5	12.0	7.1	137	145/90	198	-	
Stage 3	3:01	9:02	3.4	14.0	10.2	167	150/93	250	-	
PeakEx	1:24	10:25	4.2	16.0	11.7	180	150/93	270	-	
Recovery	1:00		0.0	0.0	4.2	150	150/93	225	-	
Recovery	3:00		0.0	0.0	1.0	114	142/90	161	-	
Recovery	5:00		0.0	0.0	1.0	99	140/90	138	-	

Medication : NIL

History : NIL

Test End Reason :

Findings :

The patient exercised according to BRUCE for 10:24, achieving a work level of Max METS:11.7. Resting heart rate initially 76 bpm, rose to a max. heart rate of 180 bpm which represents 95% of maximum age predicted heart rate. Resting blood pressure 130/80 mmHg, rose to a maximum blood pressure of 150/93 mmHg. The exercise stress test was stopped due to

Parameters :

Exercise Time : 10:24 minutes

Max HR attained : 180 bpm 95% of Max Predictable HR 189

Max BP : 150/93(mmHg)

Workload attained : 11.7 (\$ Fair Effort Tolerance)

No significant ST segment changes noted during exercise or recovery.

No Angina/Arrhythmia/S3/murmur

Final Impression : Test is negative for iducible ischaemia.

Maximum Depression: 7:15

Advice/Comments:



3x4+1 Rhythm Lead

UNIQUE DIAGNOSTIC CENTRE - INDORE
45-B, JAORA COMPOUND, OPP. M. Y. HOSPITAL - INDORE

Raw ECG
BRUCE
(1.0-100)Hz

Ex Time 00:31
BLC :On
Notch :On

MPHR: 40% of 189
Speed: 0.0 mph
Grade: 0.0%

181 / MR ISSAC TAPPO HR: 76 bpm
31 Yrs / Male METS: 1.0
0 Kg / 0 Cm BP: 130/80

Date: 28-Jan-2023 01:37:17 PM

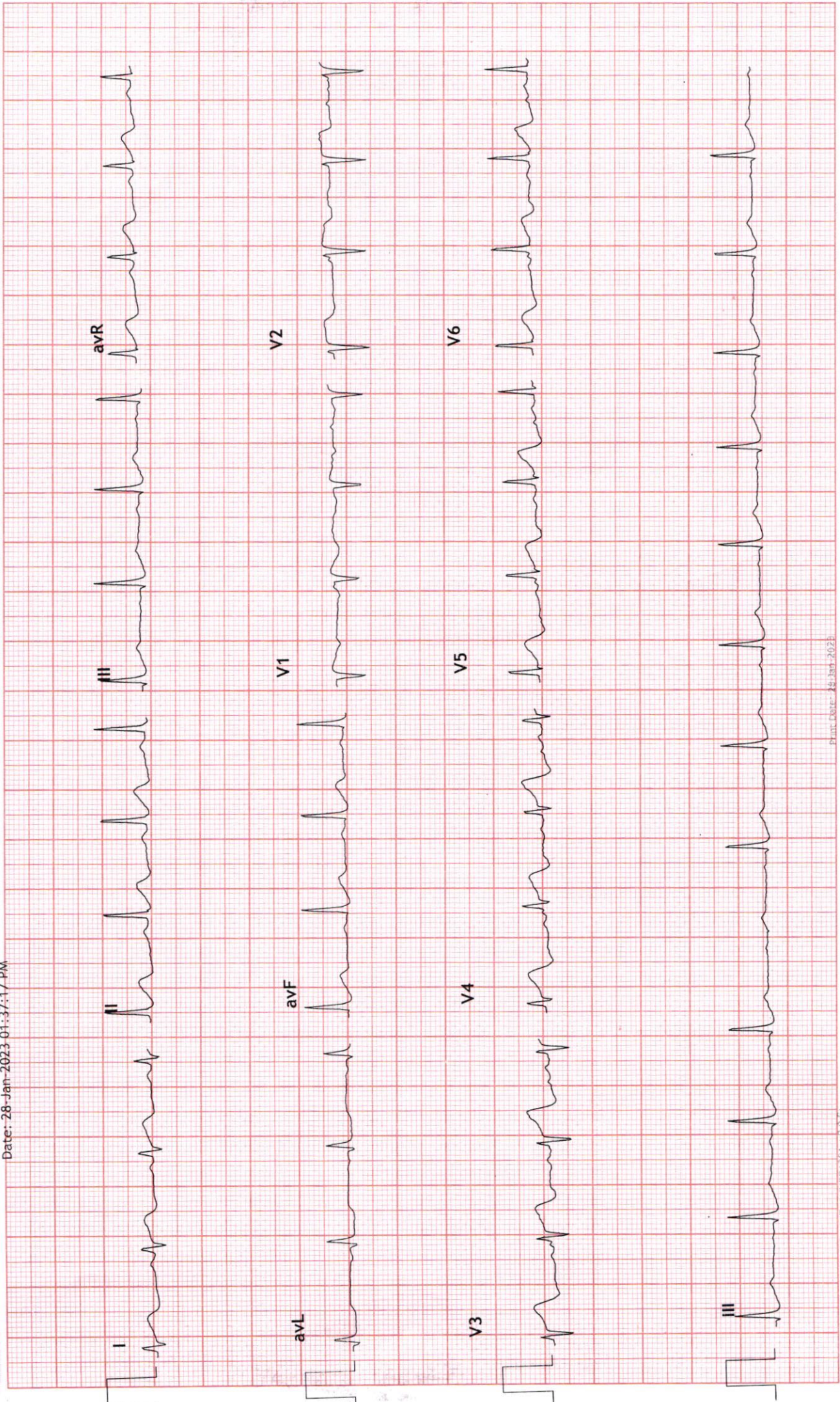



3x4+1 Rhythm Lead

UNIQUE DIAGNOSTIC CENTRE - INDORE
45-B, JAORA COMPOUND, OPP. M.Y. HOSPITAL - INDORE

STANDING
10.0 mm/mV
25 mm/Sec.

Ex Time 00:42
BLC :On
Notch :On

Raw ECG
BRUCE
(1.0-100)Hz

MPHR: 39% of 189
Speed: 0.0 mph
Grade: 0.0%

181 / MR ISSAC TAPPO HR: 75 bpm
31 Yrs / Male METS: 1.0
0 Kg / 0 Cm BP: 130/80
Date: 28-Jan-2023 01:37:17 PM

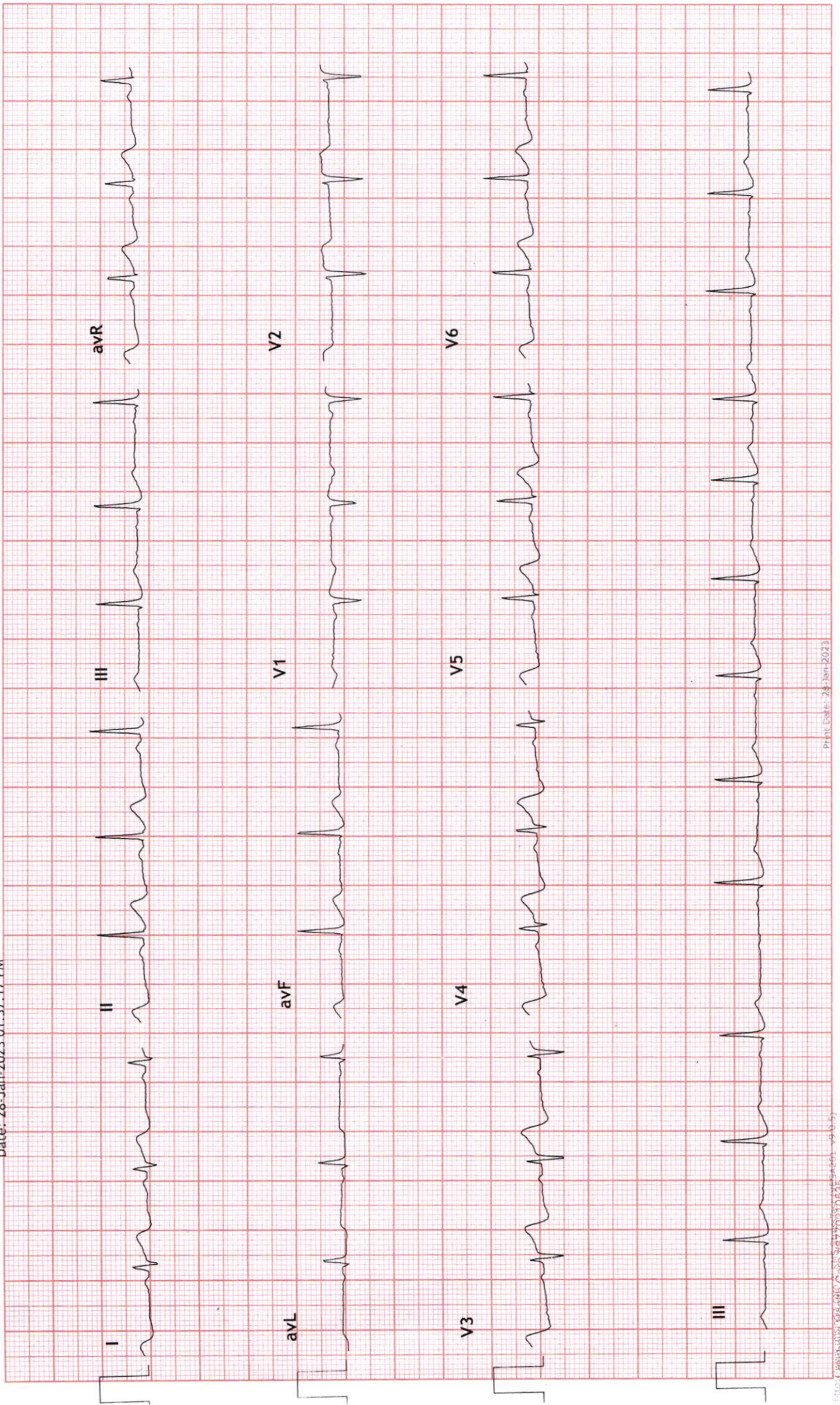



3x4+1 Rhythm Lead

UNIQUE DIAGNOSTIC CENTRE - INDORE
45-B, JAORA COMPOUND, OPP. M. Y. HOSPITAL - INDORE

181 / MR ISSAC TAPPO HR: 81 bpm
31 Yrs / Male METS: 1.0
0 Kg / 0 Cm BP: 130/80
Date: 28-Jan-2023 01:37:17 PM

MPHR: 42% of 189
Speed: 0.0 mph
Grade: 0.0%

Raw ECG
BRUCE
(1.0-100)Hz

HV
10.0 mm/mV
25 mm/Sec.

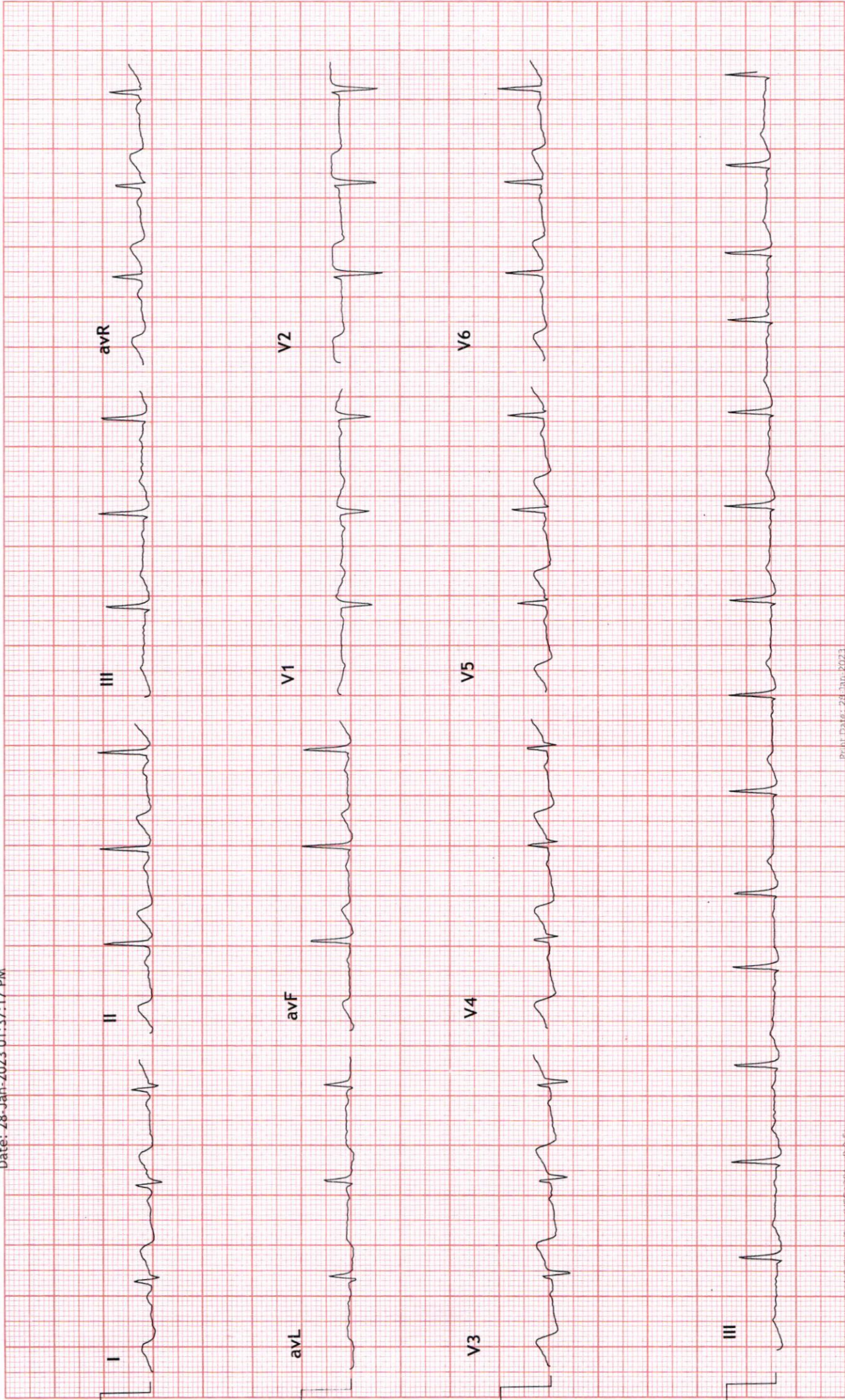



3x4+1 Rhythm Lead

181 / MR ISSAC TAPPO HR: 76 bpm
 31 Yrs / Male METS: 1.0
 0 Kg / 0 Cm BP: 130/80
 Date: 28-Jan-2023 01:37:17 PM

MPHR: 40% of 189
 Speed: 0.0 mph
 Grade: 0.0%

UNIQUE DIAGNOSTIC CENTRE - INDORE
 45-B, JAORA COMPOUND, OPP. M.Y. HOSPITAL - INDORE
 Raw ECG BRUCE (1.0-100)HZ
 Ex Time 00:00
 BLC : On
 Notch : On

ExStart
 10.0 mm/mV
 25 mm/Sec.

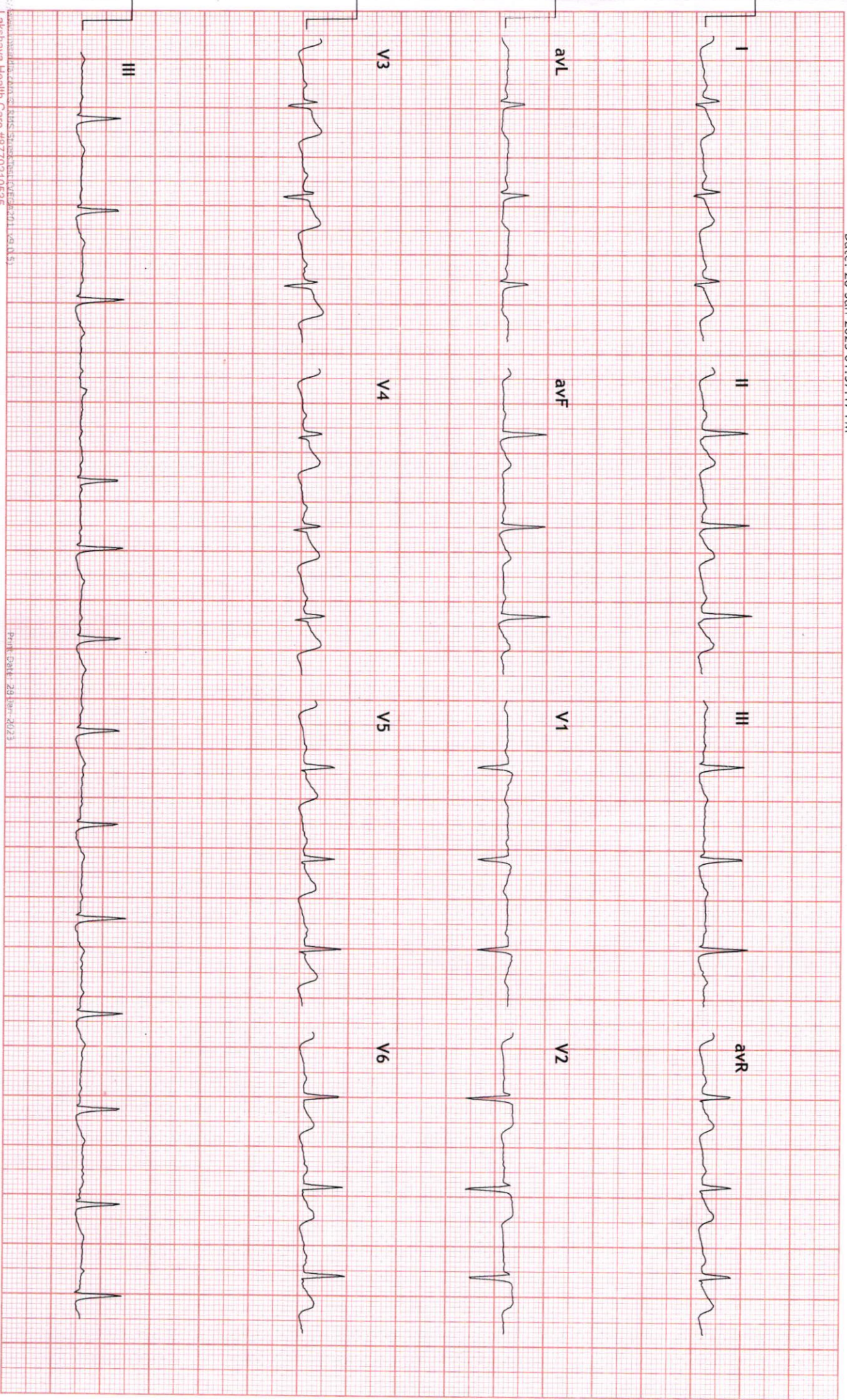



3X4+1 Rhythm Lead

181 / MR ISSAC TAPPO HR: 114 bpm
 31 Yrs / Male METS: 4.7
 0 Kg / 0 Cm BP: 140/85
 Date: 28-Jan-2023 01:37:17 PM

MPHR: 60% of 189
 Speed: 1.7 mph
 Grade: 10.0%

UNIQUE DIAGNOSTIC CENTRE - INDORE
 45-B, JAORA COMPOUND, OPP. M.Y. HOSPITAL - INDORE

Raw ECG
 BRUCE
 (1.0-100)Hz

Ex Time 03:00
 BLC : On
 Notch : On

Stage 1 (03:00)
 10.0 mm/mV
 25 mm/Sec.

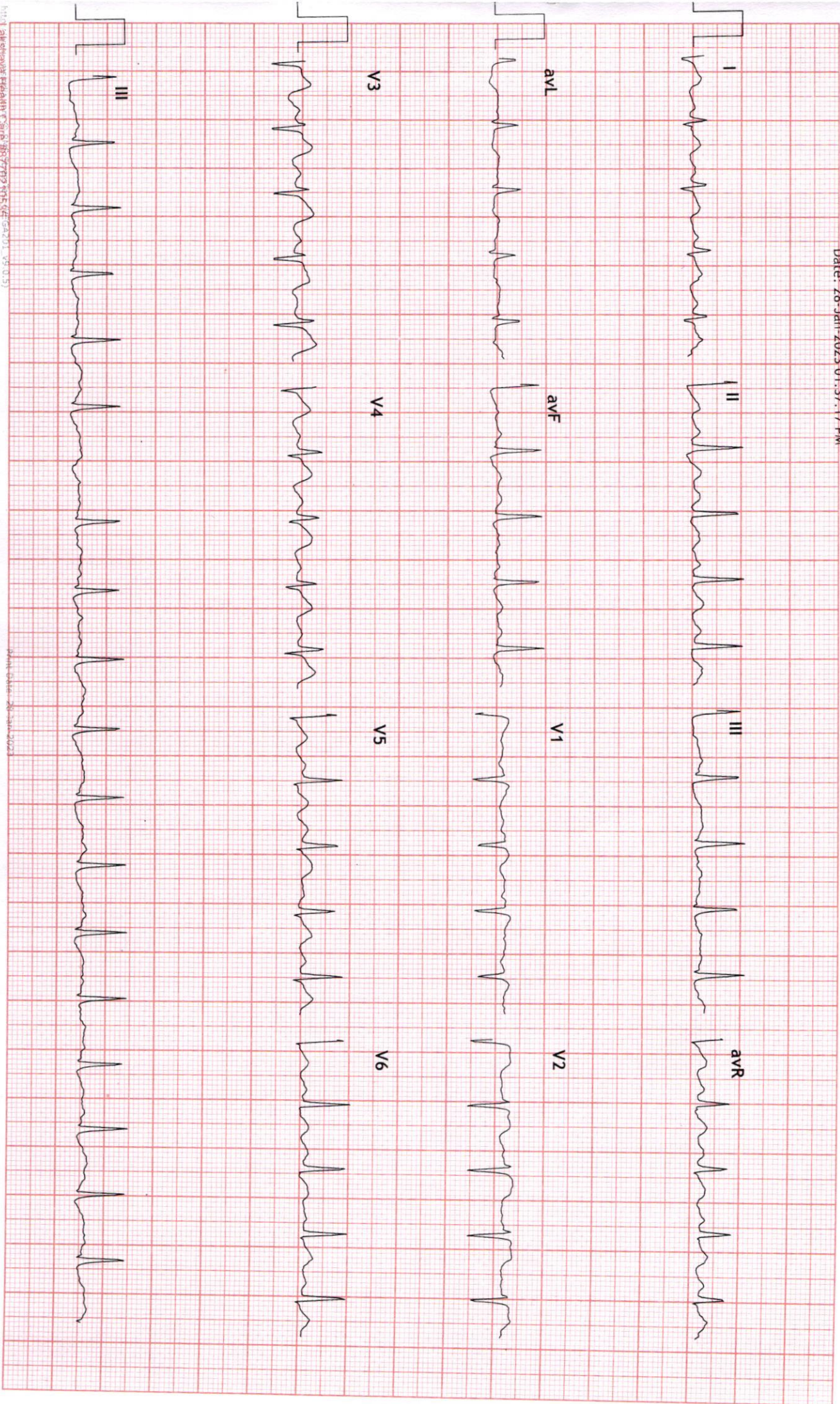



3x4+1 Rhythm Lead

181 / MR ISSAC TAPPO HR: 137 bpm
31 Yrs / Male METS: 7.1
0 Kg / 0 Cm BP: 145/90
Date: 28-Jan-2023 01:37:17 PM

MpHR: 72% of 189
Speed: 2.5 mph
Grade: 12.0%

Raw ECG
BRUCE
(1.0-100)Hz

Ex Time 06:00
BLC : On
Notch : On

Stage 2 (03:00)
10.0 mm/mV
25 mm/Sec.

UNIQUE DIAGNOSTIC CENTRE - INDORE
45-B, JAORA COMPOUND, OPP. M.Y. HOSPITAL - INDORE

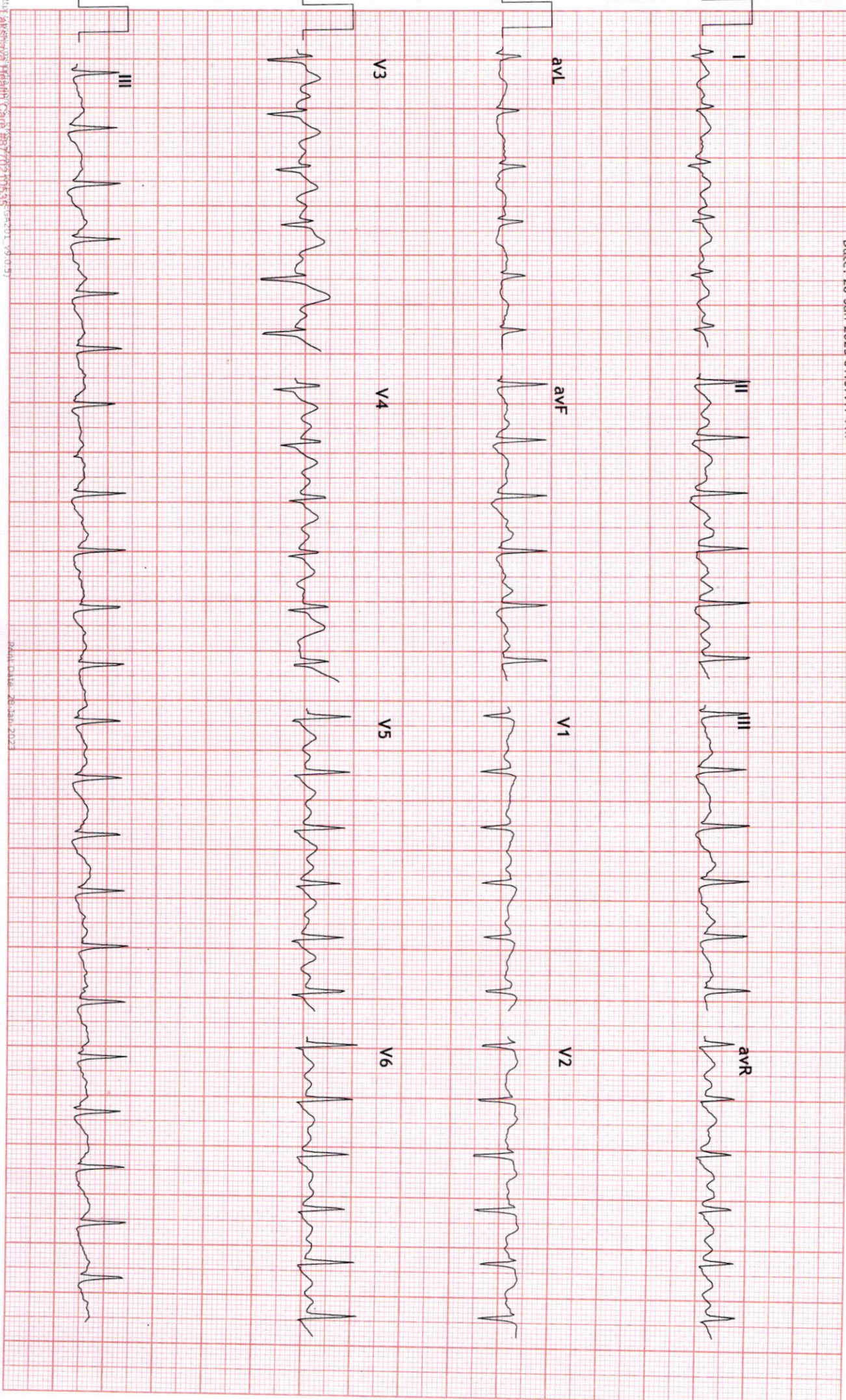



3x4+1 Rhythm Lead

181 / MR ISSAC TAPPO HR: 167 bpm
31 Yrs / Male METS: 10.2
0 Kg / 0 Cm BP: 150/93
Date: 28-Jan-2023 01:37:17 PM

MPHR: 88% of 189
Speed: 3.4 mph
Grade: 14.0%

UNIQUE DIAGNOSTIC CENTRE - INDORE
45-B, JAORA COMPOUND, OPP. M. Y. HOSPITAL - INDORE

Raw ECG
BRUCE
(1.0-100)Hz
Ex Time 09:00
BLC :On
Notch :On

Stage 3 (03:00)
10.0 mm/mV
25 mm/Sec.

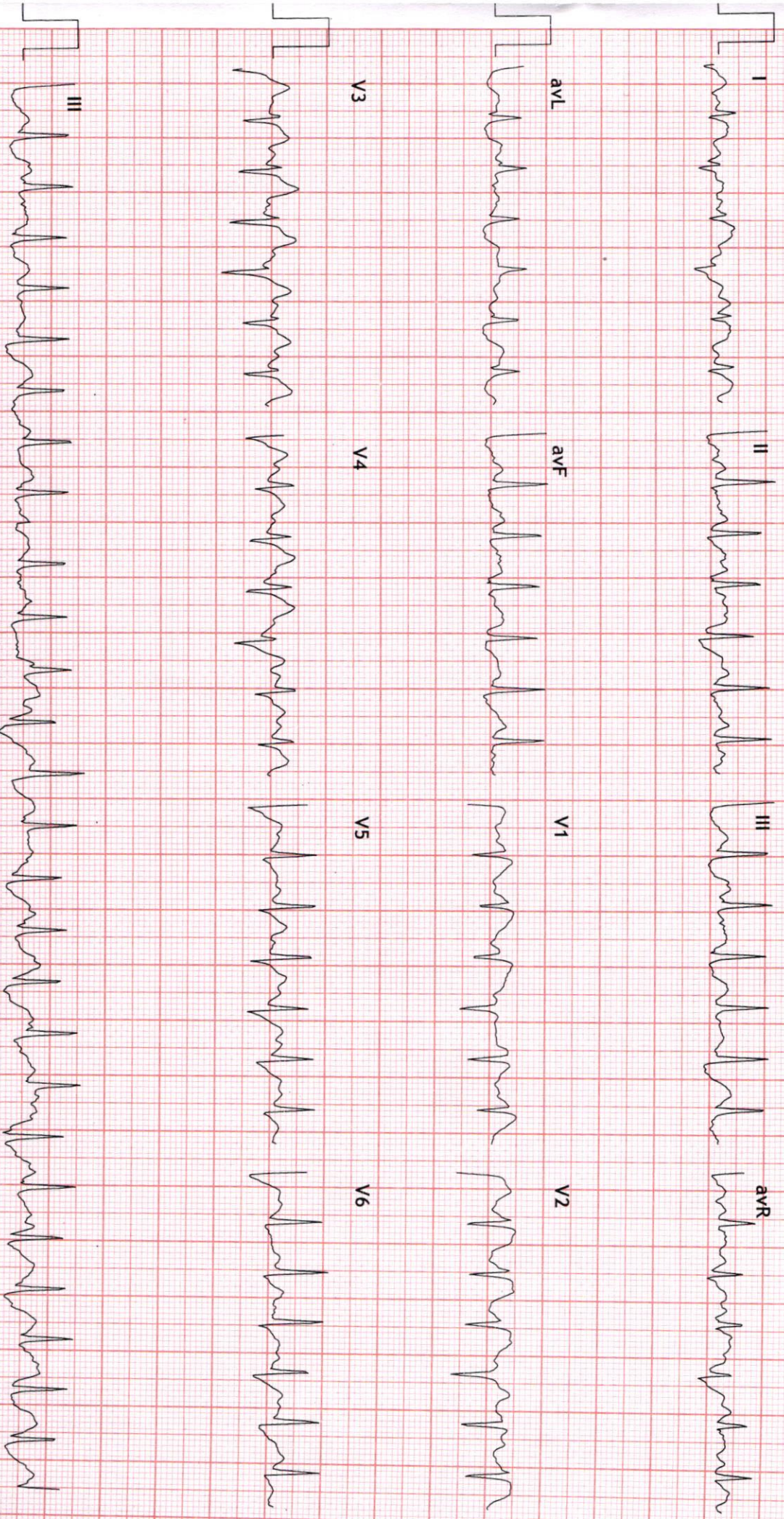



3x4+1 Rhythm Lead

181 / MR ISSAC TAPPO HR: 180 bpm
31 Yrs / Male METS: 11.7
0 Kg / 0 Cm BP: 150/93
Date: 28-Jan-2023 01:37:17 PM

MPHR: 95% of 189
Speed: 4.2 mph
Grade: 16.0%

UNIQUE DIAGNOSTIC CENTRE - INDORE
45-B, JAORA COMPOUND, OPP. W. Y. HOSPITAL - INDORE

Raw ECG BRUCE (1.0-100)HZ
Ex Time 10:23
BLC :On
Notch :On

PeakEx
10.0 mm/mV
25 mm/Sec.

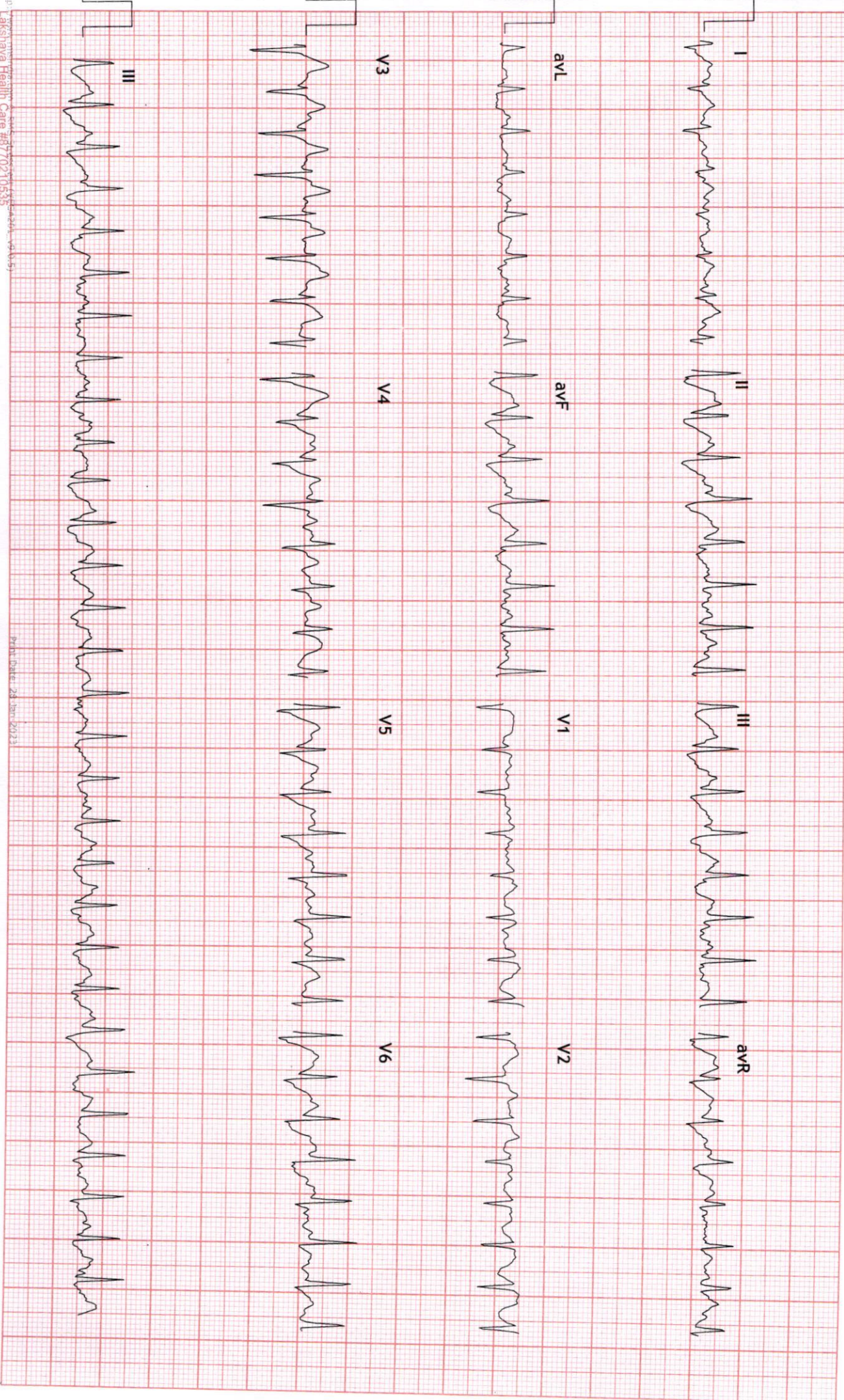



3x4+1 Rhythm Lead

181 / MR ISSAC TAPPO HR: 119 bpm
 31 Yrs / Male METS: 1.0
 0 Kg / 0 Cm BP: 150/93
 Date: 28-Jan-2023 01:37:17 PM

MPPH: 62% of 189
 Speed: 0.0 mph
 Grade: 0.0%

UNIQUE DIAGNOSTIC CENTRE - INDORE
 45-B, JAORA COMPOUND, OPP. M. Y. HOSPITAL - INDORE
 Raw ECG BRUCE (1.0-100)Hz
 Ex Time 10:23
 BLC : On
 Notch : On

Recovery : (02:00)
 10.0 mm/mV
 25 mm/Sec.

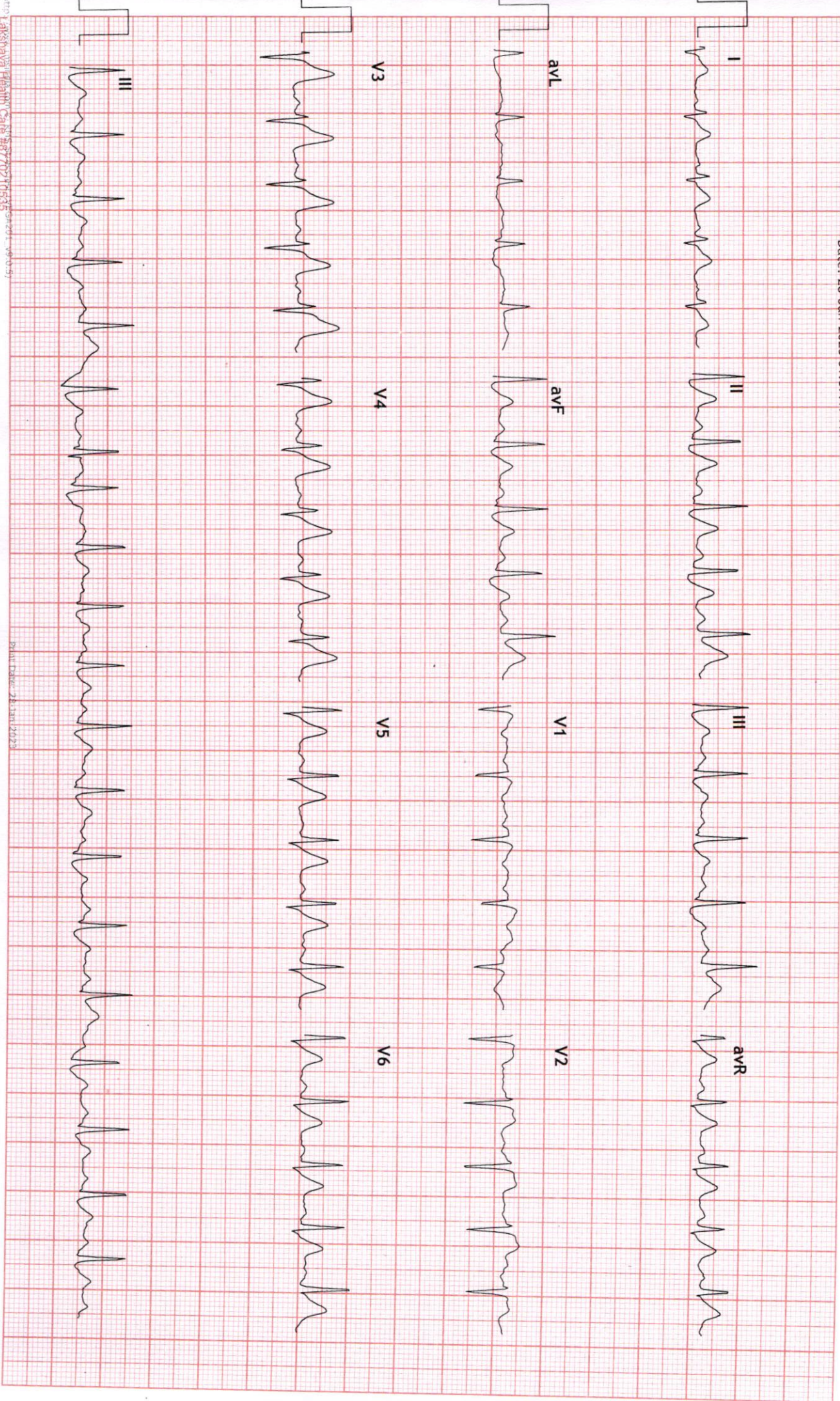



3x4+1 Rhythm Lead

181 / MR ISSAC TAPPO HR: 101 bpm
 31 Yrs / Male METS: 1.0
 0 Kg / 0 Cm BP: 142/90

MpHR: 53% of 189
 Speed: 0.0 mph
 Grade: 0.0%

UNIQUE DIAGNOSTIC CENTRE - INDORE
 45-B, JAORA COMPOUND, OPP. M. Y. HOSPITAL - INDORE

Raw ECG
 BRUCE
 (1.0-100)HZ

Ex Time 10:23
 BLC : On
 Notch : On

Recovery : (04:00)
 10.0 mm/mV
 25 mm/Sec.

Date: 28-Jan-2023 01:37:17 PM

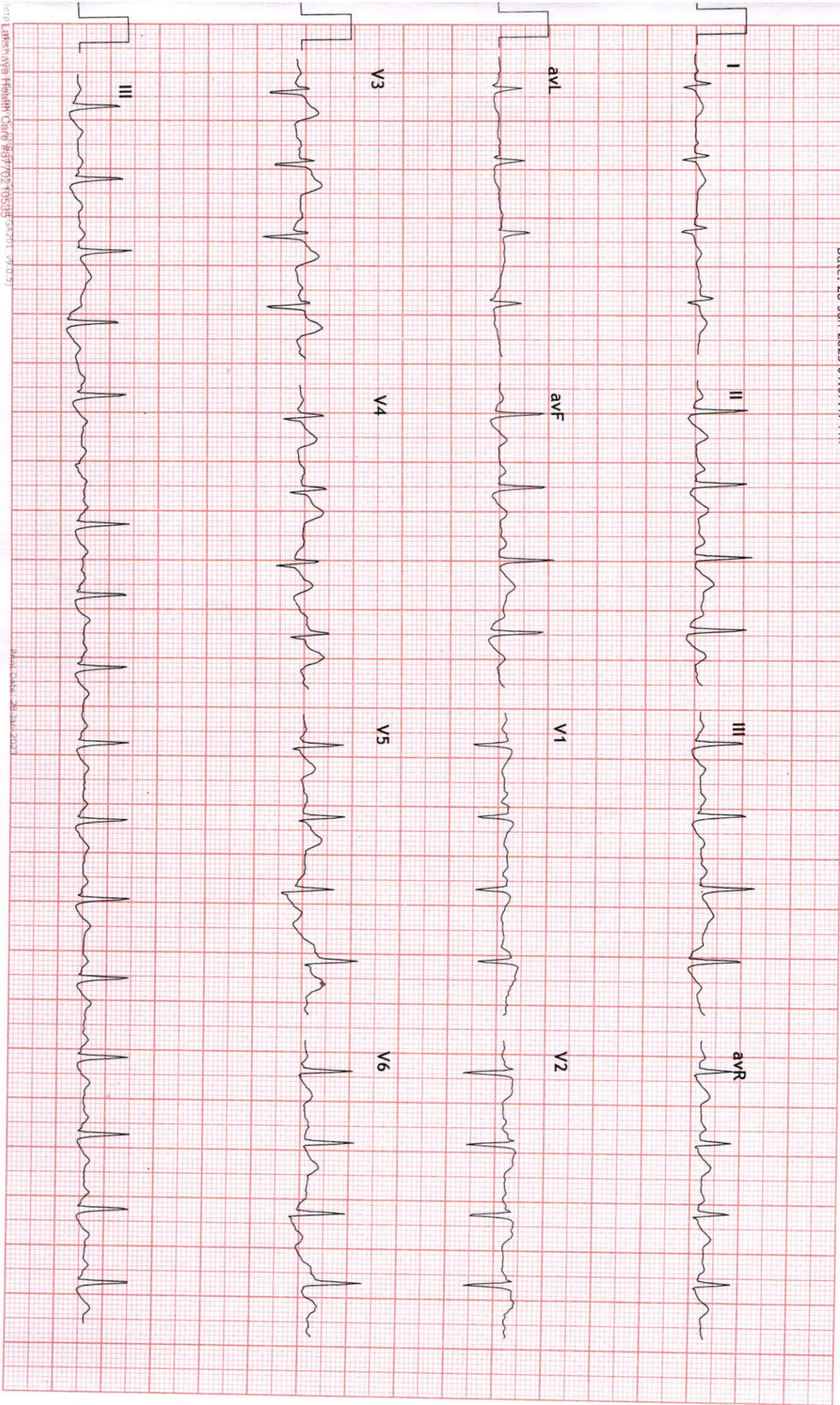

110 Lakshmi Health Care 93779240535 5A201 990751

Print Date: 28 Jan 2023



3x4+1 Rhythm Lead

181 / MR ISSAC TAPPO HR: 97 bpm
31 Yrs / Male METS: 1.0
0 Kg / 0 Cm BP: 140/90
Date: 28-Jan-2023 01:37:17 PM

MpHR: 51% of 189
Speed: 0.0 mph
Grade: 0.0%

Raw ECG
BRUCE
(1.0-100)Hz

Ex Time 10:23
BLC : On
Notch : On

Recovery : (06:00)
10.0 mm/mV
25 mm/Sec.

UNIQUE DIAGNOSTIC CENTRE - INDORE
45-B, JAORA COMPOUND, OPP. M. Y. HOSPITAL - INDORE

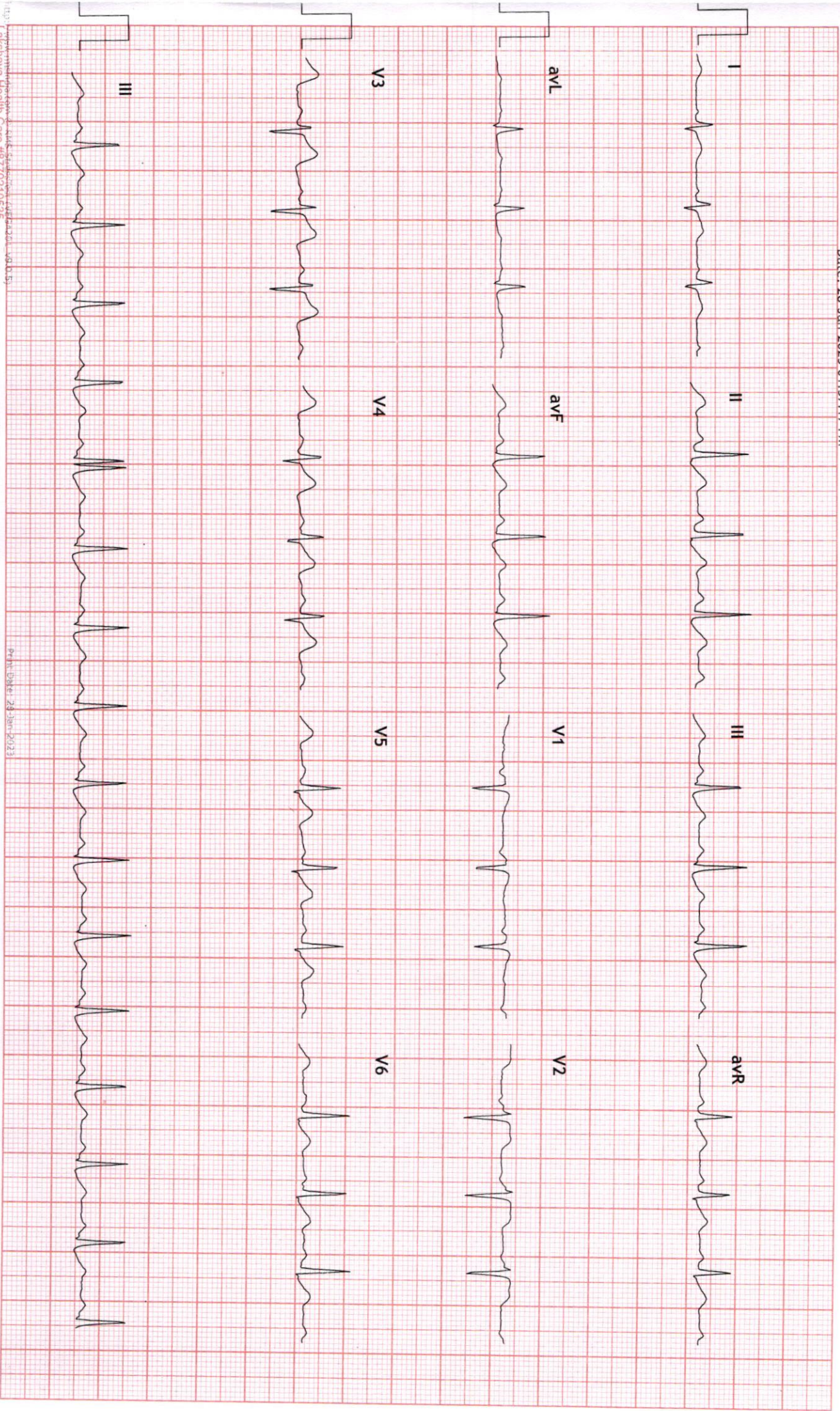

10mm/mV 0.25~25Hz AC50

01-28-2023 13:14:05
aVR

Mr. Isaac Toppo 302117

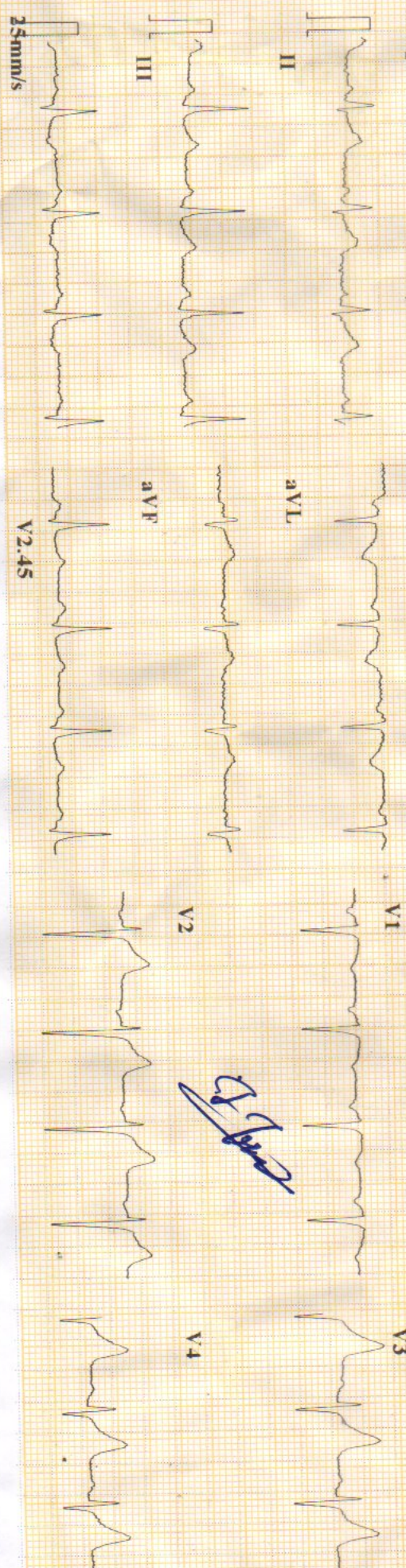

ID : 230128-1314
 Name :
 Age : 30 yr
 Sex : Male
 BP :
 Height : cm
 Weight : kg
 HR : 93 bpm
 P Dur : 98 ms
 PR int : 131 ms
 QRS Dur : 96 ms
 QT/QTc int : 337/420 ms
 P/QRS/T axis : 63/64/20 °
 RV5/SV1 amp : 0.769/0.921 mV
 RV6/SV2 amp : 1.022/1.311 mV

Minnesota Code:
1-3-4(III,aVF)

Diagnosis Information:
 800: Sinus Rhythm
 ****Normal ECG****

Report Confirmed by:

CARDIARI

WML

Dr. Mahendra Chourasia -
 M.D., D.M. (Cardio)



