



Bangalore Diagnostics & Multi-Speciality Centre

Quality Assurance : EQAP from AIIMS & CMC- Vellore

Quality, Trust. Since 1982.

198, 12th Main, 3rd Block, (Above Namma MTR, Next to SBI), Rajajinagar, Bangalore- 560 010.
Ph. : 080-23505407, 9448079978 e-mail : bangalore.d.s@gmail.com

Name : MR. RAJU.N

Reg. No : C7305

Age/Sex: 32 Year(s) / Male

Date : 09/07/2022

Ref. by : DR. BANK OF BARODA

Corporate: NON CORPORATE

Test Name

Result

Reference Range

Page 1 of 4

HAEMATOLOGY REPORT

COMPLETE HAEMOGRAM

Haemoglobin 15.6 gms % Male : 13.0 - 18.0 gms %
Female: 11.0 - 15.0 gms %
Red Blood Cell Count 5.40 million/cumm
Male : 4.5-6.5 millions/cumm
Female : 3.7-5.5 million/cumr

Packed Cell Volume 46.6 % Females: 32 - 45 %
Males: 39 - 54%
Total Count 7,200 cells /cumm 4000-11000 cells /cumm

Differential Count

Neutrophils 49.1 % 40 - 75%
Lymphocytes 35.0 % 20 - 45%
Monocytes 5.9 % 01 - 10%
Eosinophils 9.0 % 01 - 06 %
Basophils 1.0 % 00 to 01 %

COMPLETE HAEMOGRAM

Platelet count 2,78,000 cells/cumm 150000-400000 cells/cumm
Mean Corpuscular Volume 86 fL 78 - 98 fL
Mean Corpuscular Haemoglobin 28.8 pg 27 - 32 pg
Mean Corpuscular Haemoglobin Concentration 33.4 g/dl 31 - 36 g/dl
ESR 21 mm/hour Male: 0 - 10 mm/ hour
Female: 0 - 20 mm/hour

ABSOLUTE EOSINOPHIL COUNT 648 cells/cumm 40 - 440 cells/cumm

BLOOD GROUP(ABO) "A"
Rh Type (D) POSITIVE

BIOCHEMISTRY REPORT

FASTING BLOOD SUGAR 92 mg/dl 70 to 100 mg/dl
FASTING URINE SUGAR 0.5% NIL

DR. MAHADEVA. K.C.
M.D., (Path)
KMG. No.1 17647



Bangalore Diagnostics & Multi-Speciality Centre

Quality Assurance : EQAP from AIIMS & CMC- Vellore

Quality. Trust. Since 1982.

198, 12th Main, 3rd Block, (Above Namma MTR, Next to SBI), Rajajinagar, Bangalore- 560 010.
Ph. : 080-23505407, 9448079978 e-mail : bangalore.d.s@gmail.com

Name : MR. RAJU.N

Reg. No : C7305

Age/Sex: 32 Year(s) / Male

Date : 09/07/2022

Ref. by : DR. BANK OF BARODA

Corporate: NON CORPORATE

Test Name

Result

Reference Range

Page 2 of 4

BIOCHEMISTRY REPORT

POST PRANDIAL BLOOD SUGAR 140 mg/dl 80 to 140 mg/dl

POST PRANDIAL URINE SUGAR 1.0% NIL

LIPID PROFILE

TOTAL CHOLESTEROL 223.6 mg/dl up to 200 mg/dl

TRIGLYCERIDES 153.7 mg/dl <150 : Normal

HDL Cholesterol 40.2 mg/dl Male: >40 mg/dl

Female: > 50 mg/dl

LDL Cholesterol 152.7 mg/dl <100 mg/dl

VLDL Cholesterol 30.7 mg/dl <40 mg/dl

CHOLESTEROL/HDL RATIO 5.6:1.0 up to 6.0 %

LIVER FUNCTION TESTS

Total Bilirubin 0.70 mg/dl up to 1.2 mg/dl

Direct Bilirubin 0.15 mg/dl 0 to 0.3 mg/dl

Indirect Bilirubin 0.55 mg/dl up to 1.5 mg/dl

S.G.O.T. (AST) 34.7 U/L 0 - 46 U/L

S.G.P.T. (ALT) 75.6 U/L 0 - 49 U/L

ALKALINE PHOSPHATASE 86.0 U/L Men : 80-306

Women : 64-306

Children upto 15 Yrs : upto

644

Children upto 17 yrs : upto

483

Gamma Glutamyl Transpeptidase (GGT) 206.0 IU/L 0 - 55 IU/L

Total Protein 6.8 gms/dl 6.6 - 8.3 gms/dl

Albumin 3.9 gms/dl 3.4 - 5.0 gms/dl

Globulin 2.9 gms/dl 2.3 - 3.5 gms/dl

A/G Ratio 1.3:1.0 1.2 : 1.0

BLOOD UREA NITROGEN (BUN) 8.13 mg/dl 7-18 mg/dl

URIC ACID 4.68 mg/dl M: 3.5 -7.2 mg/dl
F: 2.6 - 6.0 mg/dl

Dr. MAHADEVA. K.C.
M.D., (Path)
KMC No: 17647



Bangalore Diagnostics & Multi-Speciality Centre

Quality Assurance : EQAP from AIIMS & CMC- Vellore

Quality. Trust. Since 1982.

198, 12th Main, 3rd Block, (Above Namma MTR, Next to SBI), Rajajinagar, Bangalore- 560 010.
Ph. : 080-23505407, 9448079978 e-mail : bangalore.d.s@gmail.com

Name : MR. RAJU.N

Reg. No : C7305

Age/Sex: 32 Year(s) / Male

Date : 09/07/2022

Ref. by : DR. BANK OF BARODA

Corporate: NON CORPORATE

Test Name

Result

Reference Range

Page 3 of 4

BIOCHEMISTRY REPORT

SERUM CREATININE 0.91 mg/dl Females 0.6 – 1.2 mg/dl
Males 0.7 – 1.4 mg/dl

SERUM PHOSPHORUS 3.89 mg/dl 2.1 to 5.6 mg/dl

Glycosylated Haemoglobin (HbA1c)

Glycosylated Haemoglobin (HbA1c) 6.4 %
Normal : <5.7 %
PRE DIABETES: 5.7-6.4 %
DIABETES : 6.5 % or
HIGHER
(American Diabetes Association)

UREA 17.3 mg/dl 10 to 45 mg/dl

URINE EXAMINATION REPORT

PHYSICAL EXAMINATION

COLOUR LIGHT YELLOW
APPERANCE CLEAR
REACTION ACIDIC

BIOCHEMICAL EXAMINATION

PROTEIN NIL
GLUCOSE 0.5%
BILE SALT NIL
BILE PIGMENT NIL
SPECIFIC GRAVITY 1.022 1.003 – 1.035

MICROSCOPIC EXAMINATION

PUS CELLS OCCASIONAL
EP CELLS 1-2/HPF
MACROPHAGES NIL
R.B.C.s ABSENT
CASTS NIL

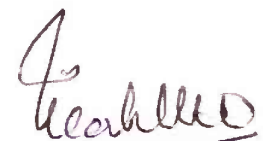
Dr. MAHADEVA. K.C.
M.D., (Path)
KMC. No.: 17647



Bangalore Diagnostics & Multi-Speciality Centre

Quality Assurance : EQAP from AIIMS & CMC- Vellore

Quality. Trust. Since 1982.

198, 12th Main, 3rd Block, (Above Namma MTR, Next to SBI), Rajajinagar, Bangalore- 560 010.
Ph. : 080-23505407, 9448079978 e-mail : bangalore.d.s@gmail.com

Name : MR. RAJU.N

Reg. No : C7305

Age/Sex: 32 Year(s) / Male

Date : 09/07/2022

Ref. by : DR. BANK OF BARODA

Corporate: NON CORPORATE

Test Name

Result

Reference Range

Page 4 of 4

URINE EXAMINATION REPORT

MICROSCOPIC EXAMINATION

CRYSTALS

NIL

----- End of Report -----

Biochemist

Microbiologist

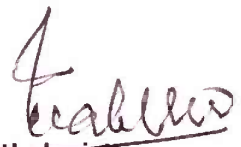
Pathologist
Dr. MAHADEVA. K.C.
M.D., (Path)
KMC. No.: 17647



Name : MR. RAJU.N

Date : 09/07/2022

Age/Sex: 32 Year(s) / Male

Reg. No : C7305

Ref. by : DR. BANK OF BARODA

Corporate: 0

Page 1 of 1

HAEMATOLOGY REPORT

Peripheral Smear (P/S)

R B C S ARE NORMOCYTIC AND NORMOCHROMIC WITH MILD ANISOPOIKILOCYTOSIS.
W B C S ARE NORMAL IN NUMBER MORPHOLOGY WITH INCREASE IN THE NUMBER OF EOSINOPHILS.
PLATELETS ARE ADEQUATE IN NUMBER
PARASITES/ABNORMAL CELLS ARE NONE EVIDENT.
IMPRESSION :: NORMOCYTIC AND NORMOCHROMIC BLOOD PICTURE WITH EOSINOPHILIA .

----- End of Report -----

Biochemist

Microbiologist

Pathologist

Dr. Mahadeva K.C.
M.D., (Path)
KMC. No.: 17647



Bangalore Diagnostics & Multi-Speciality Centre

Quality Assurance : EQAP from AIIMS & CMC- Vellore

Quality. Trust. Since 1982.

198, 12th Main, 3rd Block, (Above Namma MTR, Next to SBI), Rajajinagar, Bangalore- 560 010.
Ph. : 080-23505407, 9448079978 e-mail : bangalore.d.s@gmail.com

NAME : RAJU N (32Y/M)
REF. BY : BDL
TEST ASKED : PSA

SAMPLE COLLECTED AT :
(5600101744),BANGLORE DIAGNOSTIC AND
MULTISPECIALITY CENTRE,198 3RD BLOCK 12TH MAIN :
RAJAJINAGAR BANGLORE,560010

TEST NAME	TECHNOLOGY	VALUE	UNITS
PROSTATE SPECIFIC ANTIGEN (PSA)	C.L.I.A	0.58	ng/ml
Reference Range :-			

Normal : < 4.00 ng/ml
Border line : 4.01 to 10.00 ng/ml

Clinical Significance:

Elevated levels of PSA are associated with prostate cancer, but may also be seen with prostatitis (Inflammation of the prostate) and benign prostatic hyperplasia (BPH). PSA test done along with free PSA provides additional information. Studies have suggested that the percentage of free PSA in total PSA is lower in patients with prostate cancer than those with benign prostate hyperplasia.

Specification:

Precision: Intra assay (%CV): 4.38%, Inter assay (%CV): 4.67%; Sensitivity: 0.01 ng/ml

Kit validation references:

Wang MC, Valenzuela LA, Murphy GP, and Chu TM. Purification of a human prostate-specific antigen. Invest. Urol. 1979; 17: 159

Please correlate with clinical conditions.

Method:- TWO SITE SANDWICH IMMUNOASSAY

~~ End of report ~~

Sample Collected on (SCT) : 09 Jul 2022 10:00
Sample Received on (SRT) : 09 Jul 2022 13:40
Report Released on (RRT) : 11 Jul 2022 17:01
Sample Type : SERUM
Labcode : 1107078868/BAN03
Barcode : P9455986

Dr Syeda Sumaiya MD(Path)

Dr Ajeet Prajapati MD(Path)

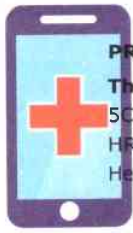

Bangalore Diagnostics & Multi-Speciality Centre

PROCESSED AT

Thyrocare,

SCA-Quality Assurance

HRBR 2nd Block,

Hennur, Bangalore-560043

Quality Assurance : EQAP from AIIMS & CMC- Vellore

Quality. Trust. Since 1982.

198, 12th Main, 3rd Block, (Above Namma MTR, Next to SBI), Rajajinagar, Bangalore- 560 010.

Ph. : 080-23505407, 9448079978 e-mail : bangalore.d.s@gmail.com

NAME : RAJU N (32Y/M)
REF. BY : B D L
TEST ASKED : ~~XXXXXXXXXX~~
(~~XXXX~~), T3-T4-TSH

SAMPLE COLLECTED AT :

(5600101744), BANGLORE DIAGNOSTIC AND
MULTISPECIALITY CENTRE, 198 3RD BLOCK 12TH MAIN
RAJAJINAGAR BANGLORE, 560010

TEST NAME	TECHNOLOGY	VALUE	UNITS	REFERENCE RANGE
TOTAL TRIIODOTHYRONINE (T3)	C.M.I.A	126	ng/dl	58 - 159
TOTAL THYROXINE (T4)	C.M.I.A	9.07	µg/dl	4.87 - 11.72
THYROID STIMULATING HORMONE (TSH)	C.M.I.A	1.43	µIU/ml	0.35 - 4.94

Please correlate with clinical conditions.

Method :

T3 - Fully Automated Chemi Luminescent Microparticle Immunoassay

T4 - Fully Automated Chemi Luminescent Microparticle Immunoassay

TSH - Fully Automated Chemi Luminescent Microparticle Immunoassay

~~ End of report ~~

Sample Collected on (SCT) : 09 Jul 2022 10:20

Sample Received on (SRT) : 09 Jul 2022 12:18

Report Released on (RRT) : 09 Jul 2022 14:21

Sample Type : SERUM

Labcode : 0907071553/BAN03

Barcode : Z2547068

Dr Syeda Sumaiya MD(Path)

Dr Ajeet Prajapati MD(Path)

Page : 1 of 1



Bangalore Diagnostics & Multi-Speciality Centre

Quality Assurance : EQAP from AIIMS & CMC- Vellore

Quality. Trust. Since 1982.

198, 12th Main, 3rd Block, (Above Namma MTR, Next to SBI), Rajajinagar, Bangalore- 560 010.
Ph. : 080-23505407, 9448079978 e-mail : bangalore.d.s@gmail.com

Abdomen And Pelvic Ultrasound Scan Report

Name : Mr.Raju.N

Date: 09/07/2022

Ref by: Bank Of Baroda

Age / Sex : 32 Years / Male

Liver : Normal in size, shape and echotexture. No focal lesion seen.

No intrahepatic biliary dilatation seen.MPV& CBD is normal

Gall Bladder: GB is normal. Normal in wall thickness, No abnormal intraluminal echoes.

Pancreas : Normal in size and echotexture. No focal lesions.Pancreatic duct appears normal.

Spleen : Normal in size, shape and echotexture

Kidneys : Both Kidney's are normal in size, shape and position.

No Calculi / Hydronephrosis seen. Corticomedullary differentiation is good.

Right Kidney : 109 x 18 mm Left kidney : 108 x 19 mm

Urinary Bladder : Normal in contour and wall thickness with clear contents.

Post void = Nil.

Prostate : Normal in size, shape and echotexture.

IMPRESSION:

- No Sonologic Abnormality Is Evident.

Dr. Consultant Sonologist

**BANGALORE DIAGNOSTICS &
MULTI-SPECIALITY CENTRE**
198, 12th Main, 3rd Block
Rajajinagar, Bangalore-560 010



GE Healthcare
09/07/22 9:39:27 PM

ADM

RAJU N 32 ,
9722-10B

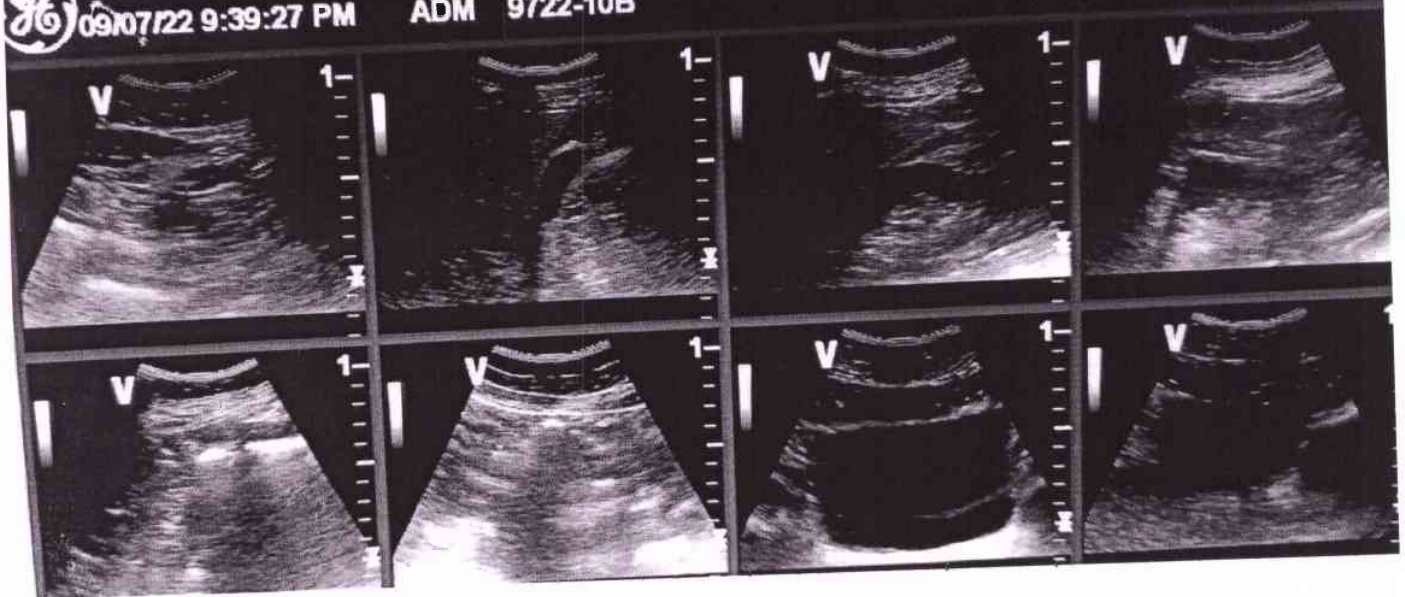

BANGALORE DIAGNOSTICS &
MULTI-SPECIALITY CENTRE
198, 12th Main, 3rd Block
Rajajinagar, Bangalore-560 010



Bangalore Diagnostics & Multi-Speciality Centre

Quality Assurance : EQAP from AIIMS & CMC- Vellore

Quality. Trust. Since 1982.

198, 12th Main, 3rd Block, (Above Namma MTR, Next to SBI), Rajajinagar, Bangalore- 560 010.
Ph. : 080-23505407, 9448079978 e-mail : bangalore.d.s@gmail.com

Patient Name	MR.RAJU .N.	Patient Id	X-RAY-39/
Age/DOB	32/	Gender	M
Ref.Doctor	BANK OF BARODA	Date	09/07/2022

X-RAY CHEST PA VIEW

OBSERVATION:

Both hila are normal.

Cardiophrenic and costophrenic angles are normal.

The trachea is central.

The mediastinal and cardiac silhouette are normal.

Cardiothoracic ratio is normal.

Bones of the thoracic cage are normal.

Soft tissues of the chest wall are normal.

IMPRESSION:

NORMAL STUDY

Dr. Vijay Kumar
MBBS, MDRD
Consultant Radiologist

BANGALORE DIAGNOSTICS &
MULTI-SPECIALITY CENTRE
198, 12th Main, 3rd Block
Rajajinagar, Bangalore-560 010

R

BAGB MR RAJU N 32 M 09:07:2022 10:40:31
BANGALORE DIAGNOSTIC SERVICE RAJAJINAGARA BANGALORE-560010

BANGALORE DIAGNOSTIC SERVICES

Summary

6598565/MR N RAJU 32 Yrs/Male

0 Kg/0 Cms

Date: 09-Jul-2022 01:39:01 PM

Protocol : BRUCE
History :

Ref. By :
Medication :
Objective :

Stage	Stage Time (Min:Sec)	Phase Time (Min:Sec)	Speed (mpH)	Grade (%)	METs	H.R. (bpm)	B.P. (mmHg)	R.P.P. x100	PVC	Comments
Supine					1.0	103	122/82	125	-	
Standing					1.0	106	122/82	128	-	
HV					1.0	106	122/82	129	-	
ExStart					1.0	113	122/82	137	-	
Stage 1	3:00	3:01	1.7	10.0	4.7	141	125/85	176	-	
Stage 2	3:00	6:01	2.5	12.0	7.1	170	127/87	215	-	
PeakEx	0:15	6:16	3.4	14.0	7.4	171	130/90	222	-	
Recovery	1:00		0.0	0.0	1.2	137	128/88	175	-	
Recovery	2:00		0.0	0.0	1.0	110	125/85	137	-	
Recovery	5:00		0.0	0.0	1.0	103	122/84	125	-	
Recovery					0.0	0	-	0	-	

Findings :

Exercise Time : 6:16 minutes
Max HR attained : 171 bpm 91% of Max Predictable HR 188
Max BP : 130/90(mmHg)
Work Load attained : 7.4 (Fair Effort Tolerance)
significant ST segment changes noted during exercise or recovery
Anginal/Arrhythmic/Symptomatic
Final Impression : Test is negative for inducible ischaemia

Advice/Comments:

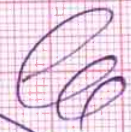

Dr. ASHOK
MD (Internal Medicine)
Reg No 13444

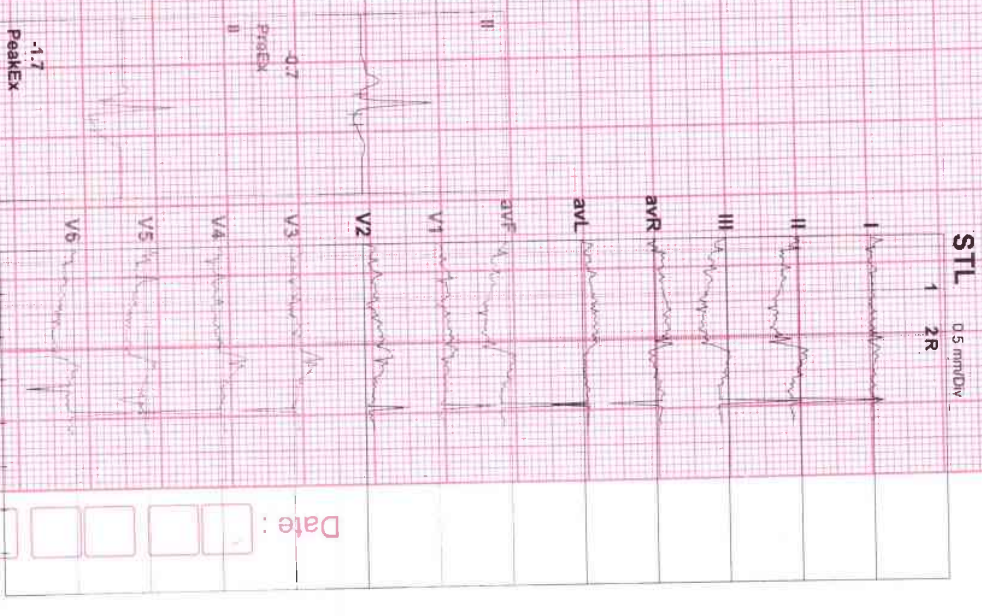

BANGALORE DIAGNOSTICS & MULTI-SPECIALITY CENTRE
198, 12th Main, 3rd Block
Rajajinagar, Bangalore-560 010



6598565/MR N RAJU

32 Yrs/Male

Date: 09-Jul-2022-01:39:01 PM

HR: 103 bpm
MEIS: 1.0
BP: 122/82

MpHR: 54% of 188
Speed: 1.1 mph
Grade: 0.0%

Raw ECG
BRUCE
(1.0-100) Hz

Ex Time 00:38
BLG: On
Notch: On

Supine
10.0 mm/mV
25 mm/Sec.

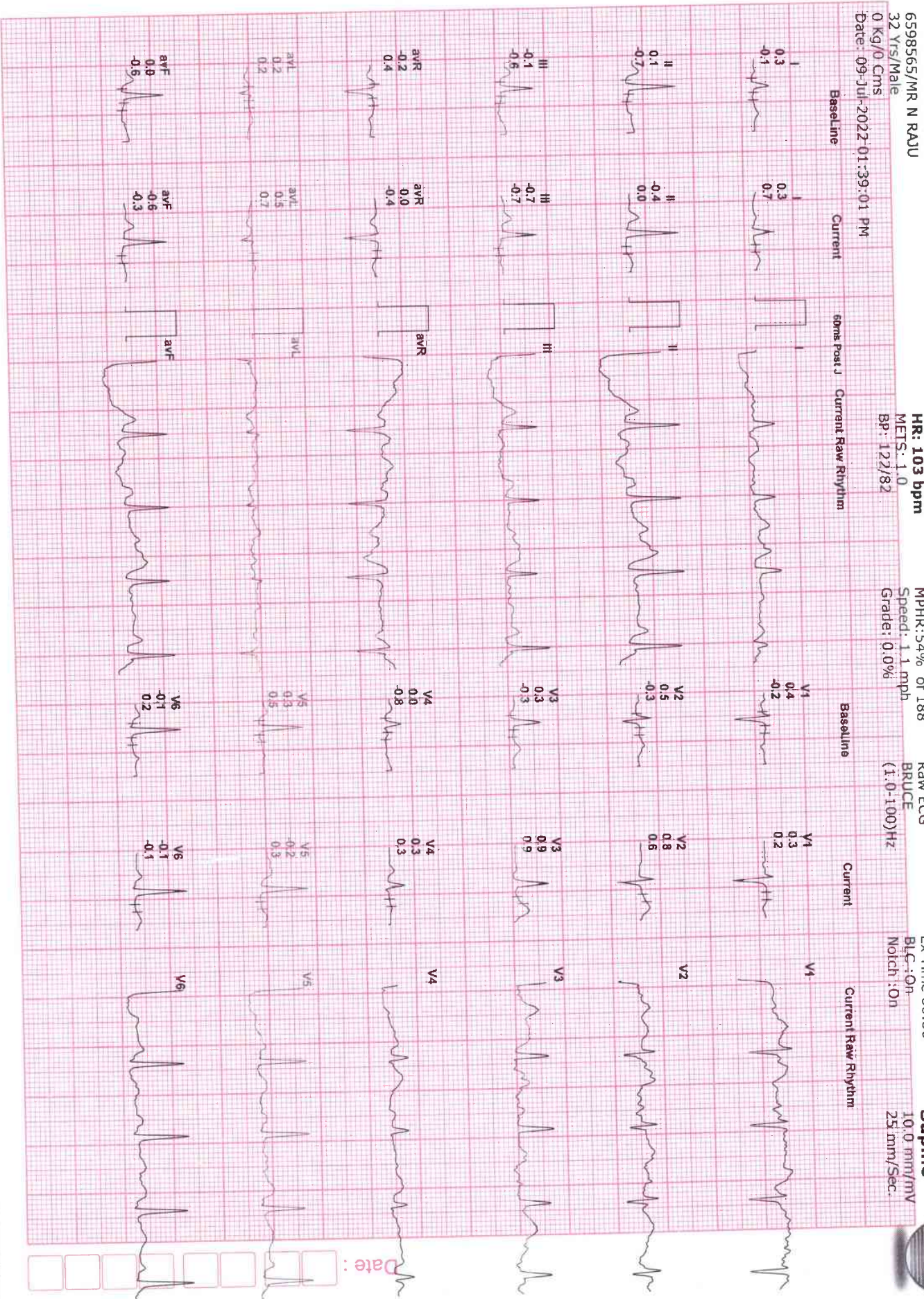

Date: []

6598565/MR N RAJU

32 Yrs/Male

0 Kg/0 CHTS

Date: 09-Jul-2022 01:39:01 PM

HR: 105 bpm

METS: 1.0

BP: 122/82

MpHR: 55% of 188

Speed: 1.1 mph

Grade: 0.0%

Raw ECG

BRUCE (1:0-100)HZ

Ex Time 00:42

BLC: On

Notch: On

Standing

10.0 mm/mV

25 mm/Sec.

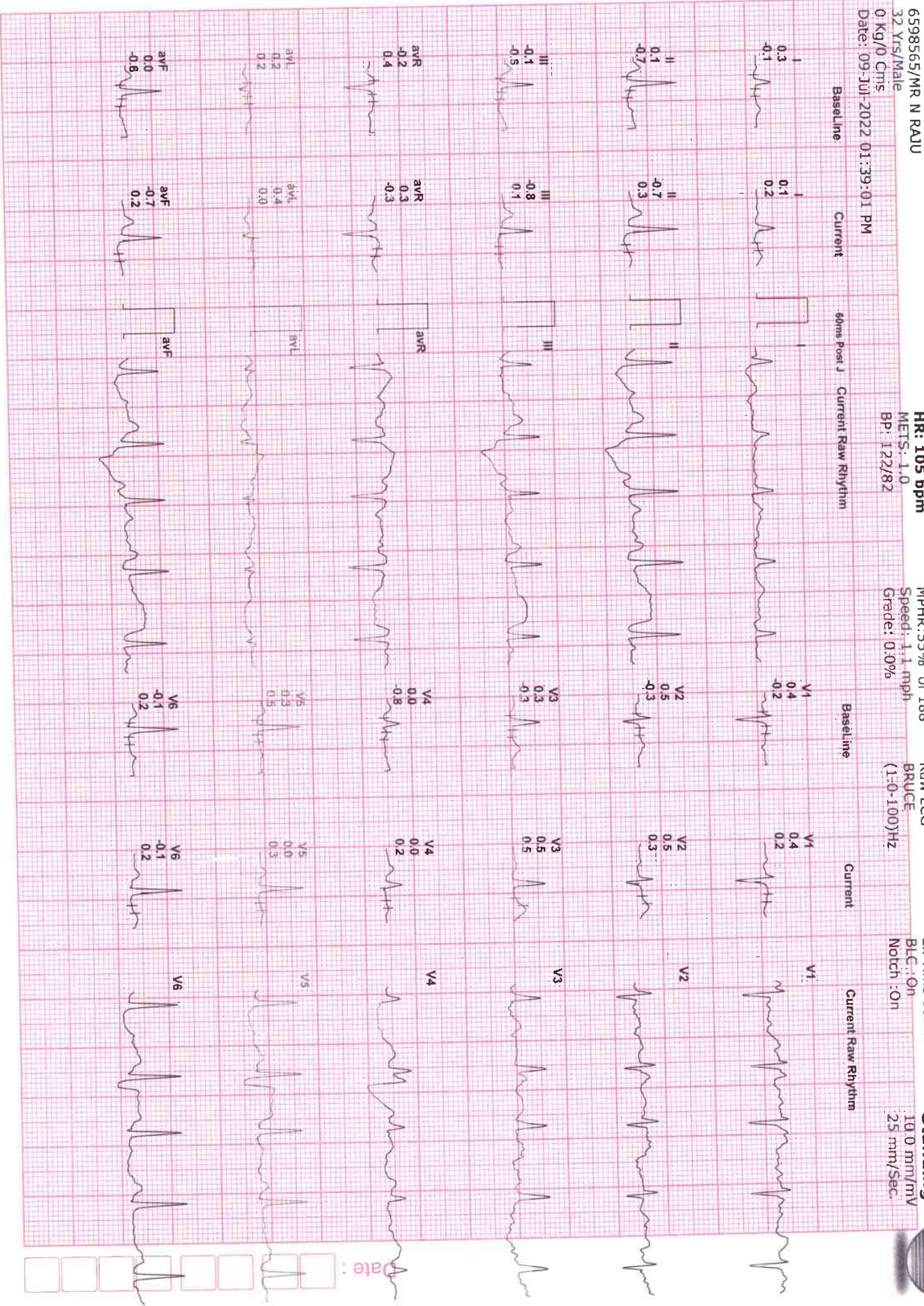

6598565/MR N RAJU

32 Yrs/Male

0 Kg/0 Cms

Date: 09-Jul-2022 01:39:01 PM

HR: 106 bpm
 METS: 1.0
 BP: 122/82

MPHR: 56% of 188
 Speed: 1.1 mph
 Grade: 0.0%

Raw ECG
 BRUCE
 (1.0-100)Hz

Ex Time 00:44
 BLG: On
 Notch: On

HV
 10.0 mm/mV
 25 mm/Sec.



Date:

BANGALORE DIAGNOSTIC SERVICES

12 Lead + Comparison

6598565/MR N RAJU
 32 Yrs/Male
 0 Kg/0 Cms
 Date: 09-Jul-2022 01:39:01 PM

HR: 141 bpm
 METS: 4.7
 BP: 125/85

MPHR: 75% of 188
 Speed: 1.7 mph
 Grade: 10.0%

Raw ECG
 BRUCE
 (1.0-100)Hz

Ex Time 03:00
 BLC : On
 Notch : On
 BRUCE: Stage 1
 10.0 mm/mV
 25 mm/Sec.



Date:

BANGALORE DIAGNOSTIC SERVICES

12 Lead + Comparison

6598565/MR N RAJU

32 Yrs/Male

70 Kg/0 Cms

Date: 09-Jul-2022 01:39:01 PM

HR: 170 bpm

METS: 7.1

Bp: 127/87

MpHR: 90% of 188

Speed: 2.5 mph

Grader: 12.0%

Raw ECG

BRUCE

(1:0-100)Hz

Ex Time 06:00

BLC: On

Notch: On

BRUCE: Stage 1 (500)

10.0 mm/mV

25 mm/Sec.



Date:

DR V B ASHOK

Print Date: 09-Jul-2022

Manufactured in India at BMS Grand Tower (VEGA) 16.0.21

BANGALORE DIAGNOSTIC SERVICES

12 Lead + Comparison

6598565/MR N RAJU

32 Yrs/Male

0 Kg/0 Cms

Date: 09-Jul-2022 01:39:01 PM

HR: 171 bpm

METS: 7.4

BP: 130/90

MpHR: 90% of 188

Speed: 3.4 mph

Grade: 14.0%

Raw ECG

BRUCE

(1.0-100)Hz

Ex Time 06:15

BLC: On

Notch: On

BRUCE:Pea (RM02/5)

10.0 mm/mV

25 mm/Sec.



BANGALORE DIAGNOSTIC SERVICES

12 Lead + Comparison

6598565/MR N RAJU

32 Yrs/Male

Date: 09-Jul-2022 01:39:01 PM

HR: 137 bpm

METS: 1.2

BP: 128/88

MpHR: 72% of 188

Speed: 0.0 mph

Grade: 0.0%

Raw ECG

BRUCE

(1.0-100)Hz

Ex Time 06:16

BLG: On

Notch: On

Recovery(1)

10.0 mm/mV

25 mm/Sec.



6598565/MR N RAJU

32 Yrs/Male

0 Kg/0 Cms

Date: 09-Jul-2022 01:39:01 PM

HR: 110 bpm
 METS: 1.0
 BP: 125/85

MpHR: 58% of 188
 Speed: 0.0 mph
 Grade: 0.0%

Raw ECG
 BRUCE
 (1.0-100) Hz

Ex Time 06:16
 BLG: On
 Notch: On

Recovery(30)
 10.0 mm/mv
 25 mm/Sec



Date:

6598565/MR N RAJU

32 Yrs/Male

0 Kg/0 Cms

Date: 09-Jul-2022 01:39:01 PM

HR: 103 bpm
METS: 1.0
BP: 122/84

MPHR: 54% of 188
Speed: 0.0 mph
Grade: 0.0%

Raw ECG
BRUCE
(1.0-100)Hz

Ex Time 06:16
BLC: On
Notch: On

Recovery (5 min)
10.0 mm/mV
25 mm/Sec.





Bangalore Diagnostics & Multi-Speciality Centre

Quality Assurance : EQAP from AIIMS & CMC- Vellore

Quality. Trust. Since 1982.

198, 12th Main, 3rd Block, (Above Namma MTR, Next to SBI), Rajajinagar, Bangalore- 560 010.

Ph. : 080-23505407, 9448079978 e-mail : bangalore.d.s@gmail.com

ELECTROCARDIOGRAM

NAME/AGE : Mr. Raju. N

Lab No.: Bank of Barodes DATE: 09/07/22

ECG FINDINGS

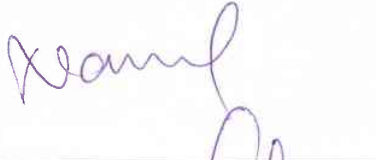
Standardization	cm	Rate	92b
Rhythm	sin	Axis	N
P Wave	N	PR Interval	0.2m
Q Wave	N	QRS Voltage	SU HAV 2.2m
QRS Duration	Abn	ST Segment	ST depression
QT interval	Abn		
U Wave		T Wave	N
Recommendations			
			

Dr. _____

Dr. ASHOK
MD (Internal Medicine)
Reg No 13444

BANGALORE DIAGNOSTICS &
MULTI-SPECIALITY CENTRE
198, 12th Main, 3rd Block
Rajajinagar, Bangalore-560 010

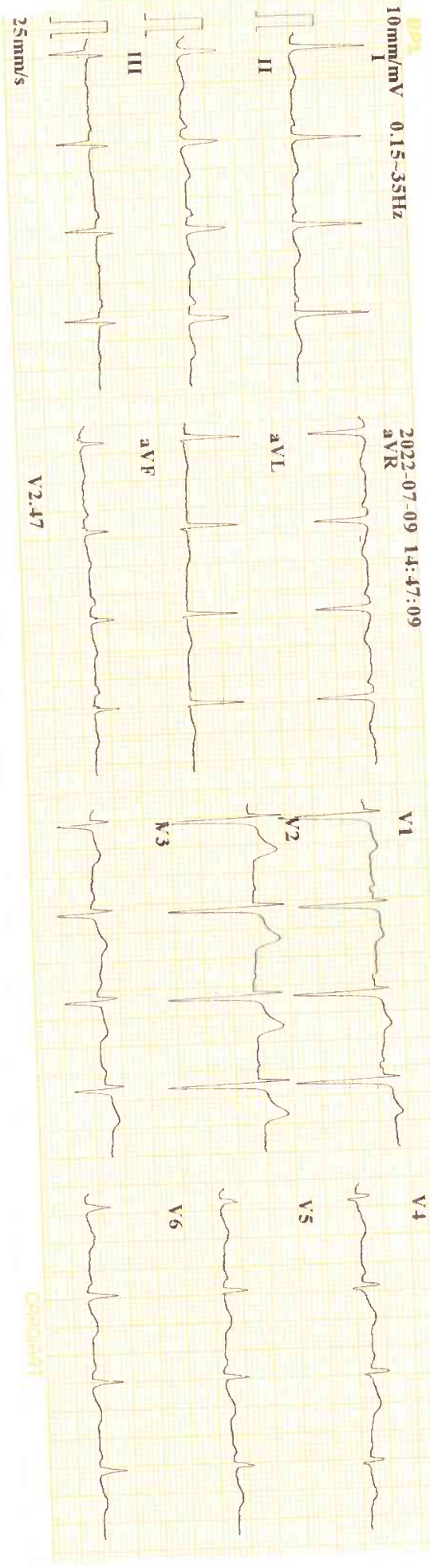

ID : 520709-1447
 Name : Raju, N
 Age : 32 yr
 Sex : Male
 BP :
 Height : cm
 Weight : kg
 HR : 92 bpm
 P Dur : 101 ms
 PR int : 128 ms
 QRS Dur : 116 ms
 QT/QTc int : 356/441 ms
 P/QRS/T axis : 58/15/23 °
 RV5/SV1 amp : 0.400/1.358 mV
 RV5+SV1 amp : 1.758 mV
 RV6/SV2 amp : 0.491/1.484 mV

Minnesota Code:
 6-4-0(III,aVL,V1,V4)

Diagnosis Information:
 800: Sinus Rhythm
 402: Pre-excitation Syndrome

Report Confirmed by: