

To,

The Coordinator,
Mediwheel (Arcofemi Healthcare Limited)
Helpline number: 011- 41195959

Dear Sir / Madam,

Sub: Annual Health Checkup for the employees of Bank of Baroda

This is to inform you that the following spouse of our employee wishes to avail the facility of Cashless Annual Health Checkup provided by you in terms of our agreement.

PARTICULARS OF HEALTH CHECK UP BENEFICIARY	
NAME	Kumari Purnima
DATE OF BIRTH	15-04-1993
PROPOSED DATE OF HEALTH CHECKUP FOR EMPLOYEE SPOUSE	25-02-2023
BOOKING REFERENCE NO.	22M102666100042160S
SPOUSE DETAILS	
EMPLOYEE NAME	MR. RAJWAR AVIJIT
EMPLOYEE EC NO.	102666
EMPLOYEE DESIGNATION	SINGLE WINDOW OPERATOR A
EMPLOYEE PLACE OF WORK	DHANBAD, JORA PHATAK
EMPLOYEE BIRTHDATE	30-04-1988

This letter of approval / recommendation is valid if submitted along with copy of the Bank of Baroda employee id card. This approval is valid from **14-02-2023** till **31-03-2023**. The list of medical tests to be conducted is provided in the annexure to this letter. Please note that the said health checkup is a cashless facility as per our tie up arrangement. We request you to attend to the health checkup requirement of our employee's spouse and accord your top priority and best resources in this regard. The EC Number and the booking reference number as given in the above table shall be mentioned in the invoice, invariably.

We solicit your co-operation in this regard.

Yours faithfully,

Sd/-

Chief General Manager
HRM Department
Bank of Baroda



(Note: This is a computer generated letter. No Signature required. For any clarification, please contact Mediwheel (Arcofemi Healthcare Limited))

आयकर विभाग
INCOME TAX DEPARTMENT

भारत सरकार
GOVT. OF INDIA

कमारी पुर्णिमा
KUMARI PURNIMA

DALESHWAR RAJWAR

15/04/1993
Permanent Account Number

CTNPP8169H

Kumari Purnima
Signature



B बँक ऑफ बरोडा
Bank of Baroda



नाम : अविजित राजवार
Name : **AVJIT RAJWAR**

कर्मचारी कूट नं : 102003
E.C. No. : 102038

कार्यवाही प्राधिकारी (Bank No. 10) द्वारा जारी किया गया है
Issuing Authority: DDM, Bhamburda Nagar

अविजित राजवार
Signature of Avjit Rajwar



अविजित राजवार
अवधि: General Manager (Security)
Bank of Baroda, Baroda Corporate Centre
C-29, C-Block, Bandra-Kurla Complex, Mumbai-400 051, India
Phone No. 22 0015 2151, Fax No. 22 0015 2767

PERMANENT ADDRESS:

EMERGENCY CONTACT NO: 00412204015

रक्त समूह / Blood Group : O+
चहरे पर पहचान चिह्न : **A BLEM ON THE FACE**

OUT PATIENT DEPARTMENT

Department of General Medicine

Regd. No. : FEB23-41723
 Patient Name : MRS. KUMARI PURNIMA
 Age/Sex : 29 Y 10 M 10 D / Female
 Address : BALIPUR ROAD, CHIRKUNDA, DHANBAD - 828122, Jharkhand, INDIA
 Doctor : Dr. Aditya Anurag MD (Medicine)

Visit : OPD/250223/30127
 Mobile : 7979048895
 Date : 25-Feb-2023 2:00 pm
 OPD Timing :
 Referred By :

Allergies :
 Height : 5 Ft 2 In Temp. : 98.0 F SPO2 : 99 %
 Weight : 49 Kg Pulse : 74 BPM B.P. : 100/80 mm/Hg

History and complaints :

Pt. came for regular checkup.

Examination:

? severe IDA

No chronic illness

No significant drug history

Diagnosis:

No menstrual irregularity
 No malaria.

Chest - ALL VMS
 W.S. - S.I.S. ⊕

Investigations:

CFT - 11A WNL
 FBS - 89.5
 HbA1C - 4.9
 LFT - WNL
 Retic - WNL
 ESR - 28

Hb - 6.5
 TC - 4,000
 PLT - 2,06,000
 TSH - 1.82
 MCV - 60.9
 USG - W/A - WNL
 RD - Echo - WNL

Medicines Prescribed:

Adm :-

① T. AUTRIN 1x2
 - 30 days.

Follow up:

Days

Advice
 (Diet/ Lifestyle / Rehab)

Date :

Review after 1 month E. CBC

Time :

Signature of Doctor

*Prescription to be valid for 7 Days only.
 *This document is not valid for Medico-Legal purposes.

MRS. KUMARI PURNIMA
Female

25-Feb-23 12:38:18
MEDICA DHANBAD

29 Years

Rate 76 . Sinus rhythm.....normal P axis, V-rate 50- 99
PR 133 . Borderline repolarization abnormality.....ST dep & abnormal T
QRSD 81 . Baseline wander in lead(s) V2
QT 366
QTC 412



--AXIS--

P 68
QRS 66
T 5

12 Lead; Standard Placement

- BORDERLINE ECG -

Unconfirmed Diagnosis

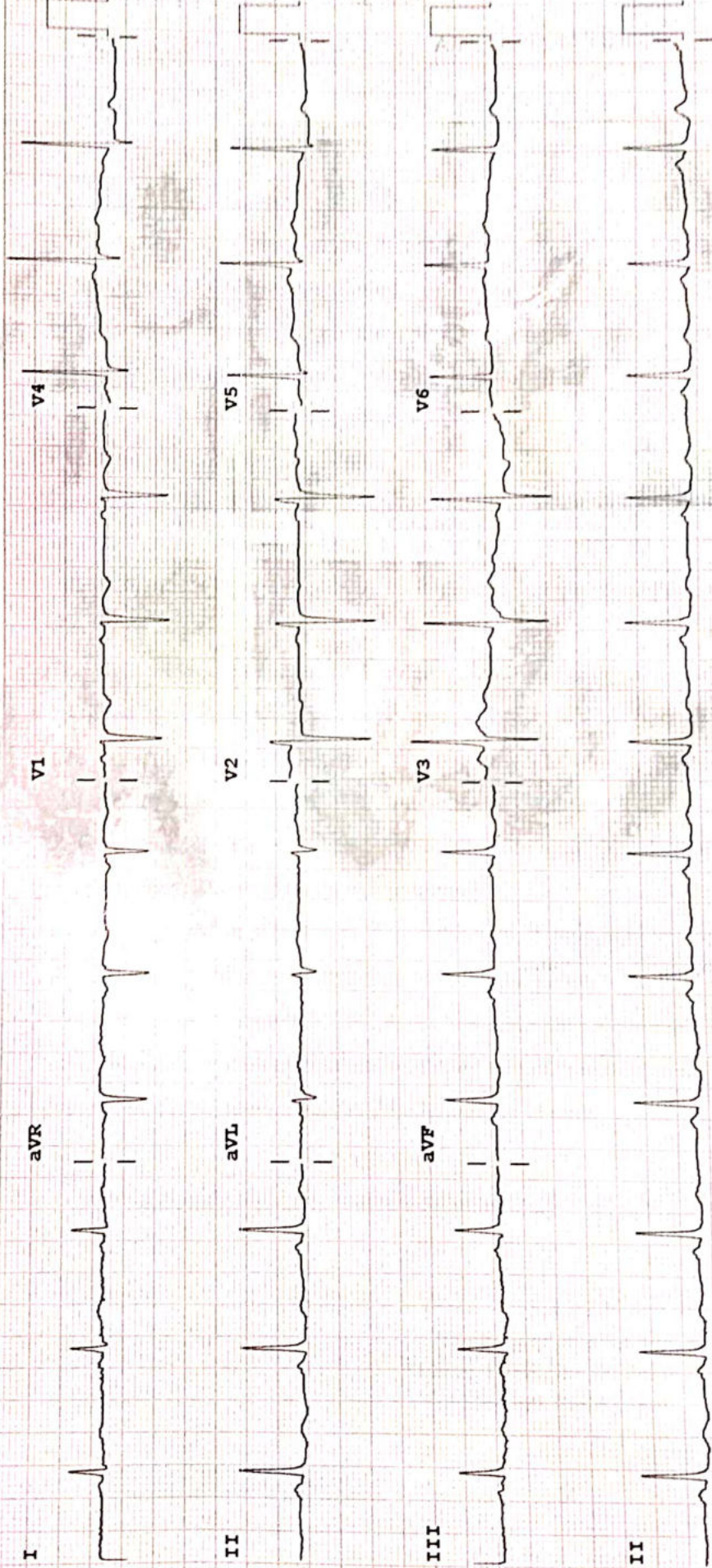

Device: Speed: 25 mm/sec Limb: 10 mm/mV Chest: 10.0 mm/mV F 50~ 0.50-100 Hz W PH100B CL P?

RADIOLOGY REPORT



Patient Information			
Patient Name	MRS KUMARI PURNIMA	Patient ID	41723
Age Gender	29Y/FEMALE	Scan Date	FEB 25 2023
Referring Doctor	SELF	Report Date	FEB 25 2023

CHEST X-RAY :

REPORT :

Heart shadow normal.
Both hilar shadows normal.
Both diaphragm are of equal height and normal in shape and position.
Both lungs field clear.
Both Cp angles clear.
Soft tissue shadow normal.

IMPRESSION..NORMAL STUDY

Dr. R. K. Airon
MD Radiodiagnosis (HN-008701/77)
Consultant Radiologist

MRS KUMARI PURNIMA 29 DR SELF | 1



24 HOUR EMERGENCY

© AHL/D/0070/4021/Jan/23

"KEEP THE REPORTS CAREFULLY AND BRING THEM ALONG DURING YOUR NEXT VISIT TO OUR HOSPITAL"



RADIOLOGY REPORT

Reg. No.	41723	Ref. Dr.	SELF
Name	MRS. KUMARI PURNIMA	Study	USG WHOLE ABDOMEN
Age & Sex	29Y /F	Reporting Date	25.02.2023

USG WHOLE ABDOMEN

- LIVER** : Liver is normal in size, shape & echotexture. No obvious focal lesion is seen. IHBR are not dilated.
- GALL BLADDER** : GB is well distended. No obvious calculus or mass lesion is seen. The wall thickness is normal.
- CBD** : CBD is normal in course & caliber.
- PV** : PV is normal in course & caliber.
- PANCREAS** : Pancreas is normal in size, shape & echotexture. Peripancreatic soft tissues appear normal. MPD is not dilated.
- SPLEEN** : Spleen is normal in shape, size & echotexture. It measures 11cm in size.
- KIDNEYS** : The right kidney measures 10.1 x 4cm. The left kidney measures 10.6 x 4.7cm. Both kidneys are normal in shape, size & position. The pelvicalyceal system is normal. Corticomedullary differentiation is maintained. No focal lesion is seen.
- URINARY BLADDER** : Urinary bladder is well distended. No obvious calculus or mass lesion is seen. The wall thickness is normal.
- UTERUS** : Uterus is normal in size, shape & echotexture. It measures 9 x 3.5 x 5cm. Endometrium is central and measures 6.8 mm.
- OVARIES** : The right ovary measures 3.7 x 1.4cm. The left ovary measures 2.6 x 1.3cm. Both ovaries are normal in shape, size & position.
- OTHERS** : No ascites or retroperitoneal lymphadenopathy is seen.
- IMPRESSION** : • No significant abnormality detected.



Dr. VAISHALI PATEL
MBBS, DNB (Radio-diagnosis)
Consultant Radiologist



ECHOCARDIOGRAPHY REPORT
Reports

Name: MRS KUMARI PURNIMA

Age: 29

Sex: Female

Date: 25/02/2023

2D & M-MODE MEASUREMENTS

LA Diam	3.5 cm
Ao Diam	2.5 cm
IVSd	1.0 cm
LVIDd	3.7 cm
LVPWd	0.9 cm
IVSs	1.4 cm
LVIDs	2.4 cm

2D & M-MODE CALCULATIONS

EDV(Teich)	59 ml
ESV(Teich)	21 ml
EF(Teich)	65 %
%FS	35 %
SV(Teich)	38 ml
LVd Mass	118.02 g
RWT	0.47

MITRAL VALVE

MV E Vel	1.20 m/s
MV DecT	133 ms
MV Dec Slope	9.0 m/s ²
MV A Vel	0.69 m/s
MV E/A Ratio	1.73
E'	0.11 m/s
E/E'	10.43

AORTIC VALVE

TRICUSPID VALVE

TR Vmax	2.34 m/s
TR maxPG	21.88 mmHg

PULMONARY VALVE

PV Vmax	1.21 m/s
PV maxPG	5.83 mmHg

COMMENTS:

- NORMAL SIZE CARDIAC CHAMBERS
- NO LVRWMA
- GOOD LV SYSTOLIC FUNCTION (EF-63%)
- NORMAL MITRAL INFLOW PATTERN
- NO MR, AR, TRACE TR, RVSP= 21+5, NO PAH
- IAS, IVS INTACT
- NO CLOT, PE
- IVC NORMAL

IMPRESSION:

- NORMAL SIZE CARDIAC CHAMBERS
- NO LVRWMA
- GOOD LV SYSTOLIC FUNCTION (EF-63%)
- TRACE TR

DR.S.H CHAVAN 
(CONSULTANT CARDIOLOGIST)

TECH. SIG





ASARFI HOSPITAL LABORATORY

(A Unit of Asarfi Hospital Ltd.)

Baramuri, Bishnupur Polytechnic, Dhanbad 828 130
Ph. No.: 7808368888,9297862282,9234681511



Name : MRS. KUMARI PURNIMA
Age / Sex : 29 Yrs / Female
Doctor :
Reg. No. : FEB23-41723
Pat. Type : Mediwheel

Collection Time : 25-02-2023 10:48 am
Receiving Time : 25-02-2023 10:49 am
Reporting Time : 25-02-2023 1:46 pm
Publish Time : 25-02-2023 1:55 pm

Test Name	Result	Flag	Unit	Reference Range
-----------	--------	------	------	-----------------

Clinical Pathology

Routine Urine Examination; Urine

Method : Microscopic

Appearance	CLEAR	.		
Colour	STRAW	.		
Volume	20		ml.	
Protiens	NEGATIVE	.		
Glucose	NEGATIVE	.		
PH	6.5	.		
Specific Gravity	1.015	.		
Ketone Bodies	XX	.		
Bile Salts	XX	.		
Bile Pigments	XX	.		
Pus Cells	1-2		/hpf.	
Epithelial Cells	3-5		/hpf.	
R.B.C.	NIL		/hpf.	
Casts	NOT SEEN		/hpf.	
Crystals	NOT SEEN		/hpf.	

*This Document is not valid for Medico-Legal purposes.

DR N N SINGH
(PATHOLOGIST)

Page 3 of 7

Condition of Laboratory Testing & Reporting

(1) It is presumed that the test(s) performed are on the specimen(s)/Sample(s) belonging to the patient named or identified and the verification of the particulars have been carried out by the patient or his/her representative at the point of generation of the said specimen(s)/ Sample(s);(2)Laboratory investigations are only tool to facilitate in arriving at diagnosis and should be clinically correlated. (3) Tests results are not valid for medico legal Purposes (4) Test requested might not be performed due to following Reason: (a) Specimen received is insufficient or inappropriate. (haemolysed/clotted/lipemic etc.) (b) Incorrect specimen type for requested test. (c) Specimen quality is unsatisfactory. (d) There is a discrepancy between the label on the specimen container and the Name on the test requisition form. (5) The Results of the Test May vary from lab and also from time to time for the same patient. (6) The results of a laboratory test are dependent on the quality of the sample as well as the assay technology. (7) In case of queries or unexpected test results please call at +91 9297862282, Email-labasarfi@gmail.com

24 HOUR EMERGENCY

© AHL/D/0066/4068/February/22

"KEEP THE REPORTS CAREFULLY AND BRING THEM ALONG DURING YOUR NEXT VISIT TO OUR HOSPITAL"

Name : MRS. KUMARI PURNIMA
Age / Sex : 29 Yrs / Female
Doctor :
Reg. No. : FEB23-41723
Pat. Type : Mediwheel



Collection Time : 25-02-2023 10:48 am
Receiving Time : 25-02-2023 10:49 am
Reporting Time : 25-02-2023 2:12 pm
Publish Time : 25-02-2023 2:13 pm

Test Name	Result	Flag	Unit	Reference Range
Protein:Creatinine Ratio; Urine				
<i>Method : Immunoturbidimetry, Spectrophotometry</i>				
Protein	12.0		mg/L	
Creatinine	50.0		mg/dl	
PCR	0.2		mg/g	0-0.5

*This Document is not valid for Medico-Legal purposes.

DR N N SINGH
(PATHOLOGIST)

Page 4 of 7

Condition of Laboratory Testing & Reporting

(1) It is presumed that the test(s) performed are on the specimen(s)/Sample(s) belonging to the patient named or identified and the verification of the particulars have been carried out by the patient or his/her representative at the point of generation of the said specimen(s)/ Samples (2) Laboratory Investigations are only tool to facilitate in arriving at diagnosis and should be clinically correlated. (3) Tests results are not valid for medico legal Purposes (4) Test requested might not be performed due to following Reason: (a) Specimen received is insufficient or inappropriate. (haemolysed/clotted/serum etc.) (b) incorrect specimen type for requested test. (c) Specimen quality is unsatisfactory. (d) There is a discrepancy between the label on the specimen container and the Name on the test requisition form. (5) The Results of the Test May vary from lab and also from time to time for the same patient. (6) The results of a laboratory test are dependent on the quality of the sample as well as the assay technology. (7) In case of queries or unexpected test results please call at +91 9297862282, Email- labasarfi@gmail.com



ASARFI HOSPITAL LABORATORY

(A Unit of Asarfi Hospital Ltd.)

Baramuri, Bishnupur Polytechnic, Dhanbad 828 130
Ph. No.: 7808368888,9297862282,9234681514



Name : MRS. KUMARI PURNIMA
Age / Sex : 29 Yrs / Female
Doctor :
Reg. No. : FEB23-41723
Pat. Type : Mediwheel

Collection Time : 25-02-2023 10:48 am
Receiving Time : 25-02-2023 10:49 am
Reporting Time : 25-02-2023 1:46 pm
Publish Time : 25-02-2023 1:55 pm

Test Name	Result	Flag	Unit	Reference Range
-----------	--------	------	------	-----------------

Haematology

BLOOD GROUP, ABO & RH TYPING

Method : Agglutination

ABO GROUP	A	.		0-0
RH TYPING	POSITIVE	.		0-0

ESR (Erythrocyte Sedimentaion Rate)

Method : Westergren

Machine Name: VES-MATIC 20

ESR	28	H	mm/hr	0-10
-----	----	---	-------	------

*This Document is not valid for Medico-Legal purposes.

DR N N SINGH
(PATHOLOGIST)

Page 5 of 7

Condition of Laboratory Testing & Reporting

(1) It is presumed that the test(s) performed are on the specimen(s) / Sample(s) belonging to the patient named or identified and the verification of the particulars have been carried out by the patient or his/her representative at the point of generation of the said specimen(s) / Sample(s). (2) Laboratory investigations are only tool to facilitate in arriving at diagnosis and should be clinically correlated. (3) Tests results are not valid for medico-legal Purposes. (4) Test requested might not be performed due to following Reason: (a) Specimen received is insufficient or inappropriate. (haemolysed/clotted/lipemic etc.) (b) Incorrect specimen type for requested test. (c) Specimen quality is unsatisfactory. (d) There is a discrepancy between the label on the specimen container and the Name on the test requisition form. (5) The Results of the Test May vary from lab and also from time to time for the same patient. (6) The results of a laboratory test are dependent on the quality of the sample as well as the assay technology. (7) In case of queries or unexpected test results please call at +91 9297862282. Email: labasarfi@gmail.com

24 HOUR EMERGENCY

© AHL/D/0066/4068/February/22

"KEEP THE REPORTS CAREFULLY AND BRING THEM ALONG DURING YOUR NEXT VISIT TO OUR HOSPITAL"

Name : MRS. KUMARI PURNIMA
Age / Sex : 29 Yrs / Female
Doctor :
Reg. No. : FEB23-41723
Pat. Type : Mediwheel



Collection Time: 25-02-2023 10:48 am
Receiving Time: 25-02-2023 10:48 am
Reporting Time: 25-02-2023 2:01 pm
Publish Time: 25-02-2023 2:03 pm

Test Name	Result	Flag	Unit	Reference Range
Complete Blood Count (CBC)				
<i>Method</i> : Electronical Impedence			<i>Machine Name</i> : Sysmex 6 part	
Hemoglobin	6.5	L	g/dl	13-18
Total Leukocyte Count (TLC)	4,000		/cu-mm	4000-11000
PCV	23.6	L	%	40-50
MCH	16.8	L	Pg	27-31
MCHC	27.5	L	g/dl	31.5-35.5
Red Cell Distribution Width (RDW)	19.6	H	%	11.6-14
Neutrophils	59		%	55-75
Lymphocytes	32	H	%	15-30
Eosinophils	03		%	1-6
Monocytes	06		%	2-10
Basophils	00		%	0-1
RBC Count	3.88	L	million/mm ³	4.5-5.5
Mean Corpuscular Volume (MCV)	60.9	L	fL	83-101
Platelet Count	2.06		lakhs/cumm	1.5-4.5

*This Document is not valid for Medico-Legal purposes.

DR N N SINGH
(PATHOLOGIST)

Page 6 of 7

Condition of Laboratory Testing & Reporting

(1) It is presumed that the test(s) performed are on the specimen(s) / Sample(s) belonging to the patient named or identified and the verification of the particulars have been carried out by the patient or his/her representative at the point of generation of the said specimen(s) / Sample(s) (2) Laboratory investigations are only tool to facilitate in arriving at diagnosis and should be clinically correlated. (3) Tests results are not valid for medico legal Purposes (4) Test requested might not be performed due to following Reason: (a) Specimen received is insufficient or inappropriate. (haemolysed/clotted/hipemic etc.) (b) Incorrect specimen type for requested test. (c) Specimen quality is unsatisfactory. (d) There is a discrepancy between the label on the specimen container and the Name on the test requisition form. (5) The Results of the Test May vary from lab and also from time to time for the same patient. (6) The results of a laboratory test are dependent on the quality of the sample as well as the assay technology. (7) In case of queries or unexpected test results please call at +91 9297862282, Email- labasarfi@gmail.com

24 HOUR EMERGENCY

© AHL/D/0066/4068/February/22

"KEEP THE REPORTS CAREFULLY AND BRING THEM ALONG DURING YOUR NEXT VISIT TO OUR HOSPITAL"

Name : MRS. KUMARI PURNIMA
Age / Sex : 29 Yrs / Female
Doctor :
Reg. No. : FEB23-41723
Pat. Type : Mediwheel



Collection Time: 25-02-2023 10:48 am
Receiving Time: 25-02-2023 10:49 am
Reporting Time: 25-02-2023 1:46 pm
Publish Time : 25-02-2023 1:55 pm

Test Name	Result	Flag	Unit	Reference Range
-----------	--------	------	------	-----------------

Immunology and Serology

THYROID PROFILE,TOTAL, SERUM

Method: ECLIA

Machine Name: Vitros ECI

T3, Total	1.36		ng/ml	0.8-2.0
T4, Total	11.5		µg/dL	5.10-14.10
TSH (Ultrasensitive)	1.82		mIU/mL	0.27-4.2

Interpretation:

1. TSH levels are subject to circadian variation, reaching peak levels between 2 - 4.a.m. and at a minimum between 6-10 pm . The variation is of the order of 50% . hence time of the day has influence on the measured serum TSH concentrations.
2. Alteration in concentration of Thyroid hormone binding protein can profoundly affect Total T3 and/or Total T4 levels especially in pregnancy and in patients on steroid therapy.
3. Unbound fraction (Free,T4 /Free,T3) of thyroid hormone is biologically active form and correlate more closely with clinical status of the patient than total T4/T3 concentration
4. Values <0.03 uIU/mL need to be clinically correlated due to presence of a rare TSH variant in some individuals.

*This Document is not valid for Medico-Legal purposes.

DR N N SINGH
(PATHOLOGIST)

Page 7 of 7

Condition of Laboratory Testing & Reporting

(1)It is presumed that the test(s) performed are on the specimen(s) /Sample(s) belonging to the patient named or identified and the verification of the particulars have been carried out by the patient or his/her representative at the point of generation of the said specimen(s) / Sample(s)(2)Laboratory Investigations are only tool to facilitate in arriving at diagnosis and should be clinically correlated. (3)Tests results are not valid for medico legal Purposes. (4)Test requested might not be performed due to following Reason: (a)Specimen received is insufficient or inappropriate. (haemolysed/clotted/lipemic etc.) (b)Incorrect specimen type for requested test. (c)Specimen quality is unsatisfactory. (d) There is a discrepancy between the label on the specimen container and the Name on the test requisition form. (5) The Results of the Test May vary from lab and also from time to time for the same patient. (6) The results of a laboratory test are dependent on the quality of the sample as well as the assay technology. (7)In case of queries or unexpected test results please call at +91 9297862282. Email- labasarfi@gmail.com

24 HOUR EMERGENCY

© AHL/D/0066/4068/February/22

"KEEP THE REPORTS CAREFULLY AND BRING THEM ALONG DURING YOUR NEXT VISIT TO OUR HOSPITAL"



Name : MRS. KUMARI PURNIMA
Age / Sex : 29 Yrs / Female
Doctor :
Reg. No. : FEB23-41723
Pat. Type : Mediwheel



Collection Time : 25-02-2023 10:48 am
Receiving Time : 25-02-2023 10:48 am
Reporting Time : 28-02-2023 3:05 pm
Publish Time : 28-02-2023 4:53 pm

Test Name	Result	Flag	Unit	Reference Range
Biochemistry				
Creatinine, Serum				
Method : Enzymatic			Machine Name: XL640	
Creatinine, Serum	0.6		mg/dl	0.6-1.4
Uric Acid, Serum				
Method : Enzymatic			Machine Name: XL640	
Uric Acid, Serum	4.7		mg/dl	3.4-7.0
Blood Urea Nitrogen (BUN)				
Method : Calculated			Machine Name: XL640	
Blood Urea Nitrogen (BUN)	6.1		mg/dl	Jun-20
Fasting Blood Glucose, Plasma				
Method : GOD-POD			Machine Name: XL640	
Fasting Blood Glucose, Plasma	89.5		mg/dl	70-110
LIPID PROFILE, SERUM				
Method : Spectrophotometry			Machine Name: XL640	
Cholesterol, Total (CHOD/PAP)	136.0		mg/dl	0-200
Triglycerides (Enzymatic)	95.5		mg/dl	0-150
HDL Cholesterol (Enzymatic)	36.7		mg/dl	0-50
LDL Cholesterol (Calculated)	80.3		mg/dl	0-100
VLDL Cholesterol (Calculated)	19.0		mg/dl	0-30
GLYCOCYLATED HEMOGLOBIN (HbA1C), BLOOD				
Method : HPLC / Nephelometry			Machine Name: BIO-RAD, D-10 / MISPA	
HbA1C	4.9		%	4.4-6.2

Interpretation:

HbA1c result is suggestive of at risk for Diabetes (Prediabetes)/ well controlled Diabetes in a known Diabetic.

Note: Presence of Hemoglobin variants and/or conditions that affect red cell turnover must be considered, particularly when

DR N N SINGH
(PATHOLOGIST)

*This Document is not valid for Medico-Legal purposes.

Condition of Laboratory Testing & Reporting
(1) It is presumed that the test(s) performed are on the specimen(s)/Sample(s) belonging to the patient named or identified and the verification of the particulars have been carried out by the patient or his/her representative at the point of generation of the said specimen(s)/ Sample(s). (2) Laboratory investigations are only tool to facilitate in arriving at diagnosis and should be clinically correlated. (3) Tests results are not valid for medico legal Purposes. (4) Test requested might not be performed due to following Reason: (a) Specimen received is insufficient or inappropriate. (haemolysed/clotted/lipemic etc.) (b) Incorrect specimen type for requested test. (c) Specimen quality is unsatisfactory. (d) There is a discrepancy between the label on the specimen container and the Name on the test requisition form. (5) The Results of the Test May vary from lab and also from time to time for the same patient. (6) The results of a laboratory test are dependent on the quality of the sample as well as the assay technology. (7) In case of queries or unexpected test results please call at +91 9297862282. Email- labasarfi@gmail.com



असर्फी हॉस्पिटल
समके लिए स्वास्थ्य

ASARFI HOSPITAL LABORATORY

(A Unit of Asarfi Hospital Ltd.)

Baramuri, Bishnupur Polytechnic, Dhanbad 828 130
Ph. No.: 7808360880, 9297862282, 9234681514



Name : MRS. KUMARI PURNIMA
Age / Sex : 29 Yrs / Female
Doctor :
Reg. No. : FEB23-41723
Pat. Type : Mediwheel

Collection Time: 25-02-2023 10:48 am
Receiving Time: 25-02-2023 10:48 am
Reporting Time: 26-02-2023 1:17 pm
Publish Time : 26-02-2023 1:19 pm

Test Name	Result	Flag	Unit	Reference Range
-----------	--------	------	------	-----------------

-----|-----
| Hemoglobin variants, elevated fetal | Any condition that shortens erythrocyte |
| hemoglobin (HbF) and chemically | survival or decreases mean erythrocyte |
| modified derivatives of hemoglobin | age (e.g., recovery from acute blood loss, |
| (e.g. carbamylated Hb in patients | hemolytic anemia, HbSS, HbCC, and HbSC) |
| with renal failure) can affect the | will falsely lower HbA1c test results |
| accuracy of HbA1c measurements | regardless of the assay method used. Iron |
| deficiency anemia is associated with |
higher HbA1c

Glucose, PP

Method: GOD-POD

Glucose, PP	110.0		mg/dl	70-140
-------------	-------	--	-------	--------

Note: Additional tests available for Diabetic control are Glycated Hemoglobin (HbA1c), Fructosamine

DR N N SINGH
(PATHOLOGIST)

*This Document is not valid for Medico-Legal purposes.

Condition of Laboratory Testing & Reporting

(1) It is presumed that the test(s) performed are on the specimen(s)/Sample(s) belonging to the patient named or identified and the verification of the particulars have been carried out by the patient or his/her representative at the point of generation of the said specimen(s)/ Sample(s). (2) Laboratory Investigations are only tool to facilitate in arriving at diagnosis and should be clinically correlated. (3) Tests results are not valid for medico legal Purposes. (4) Test requested might not be performed due to following Reason: (a) Specimen received is insufficient or inappropriate. (haemolysed/clotted/hipemic etc.) (b) Incorrect specimen type for requested test. (c) Specimen quality is unsatisfactory. (d) There is a discrepancy between the label on the specimen container and the Name on the test requisition form. (5) The Results of the Test May vary from lab and also from time to time for the same patient. (6) The results of a laboratory test are dependent on the quality of the sample as well as the assay technology. (7) In case of queries or unexpected test results please call at +91 9297862282, Email- labasarfi@gmail.com

24 HOUR EMERGENCY

"KEEP THE REPORTS CAREFULLY AND BRING THEM ALONG DURING YOUR NEXT VISIT TO OUR HOSPITAL"

ASARFI HOSPITAL LABORATORY

(A Unit of Asarfi Hospital Ltd.)
Baramuri, Bishnupur Polytechnic, Dhanbad 828 130
Ph. No.: 7808368888, 9297862282, 9234681514



Name : MRS. KUMARI PURNIMA
Age / Sex : 29 Yrs / Female
Doctor :
Reg. No. : FEB23-41723
Pat. Type : Mediwheel

Collection Time: 25-02-2023 10:48 am
Receiving Time: 25-02-2023 10:49 am
Reporting Time: 27-02-2023 3:42 pm
Publish Time: 28-02-2023 2:50 pm

Test Name	Result	Flag	Unit	Reference Range
Liver Function Test (LFT)				
Method: Spectrophotometry			Machine Name:	XL-640
Bilirububin Total (Diazo)	0.6		mg/dl	0.3-1.2
Bilirububin Direct (Diazo)	0.2		mg/dl	0.00-0.2
Bilirububin Indirect (Calculated)	0.4		mg/dl	0.00-1.0
SGPT (IFCC without PDP)	12.2		U/L	7-50
SGOT (IFCC without PDP)	16.0		U/L	5-45
Alkaline Phosphate (PNP AMP Kinetic)	115.0		U/L	70-306
GGT (Enzymatic)	12.4		U/L	0-55
Protein Total (Biuret)	7.2		g/dl	6.4-8.3
Albumin (BCG)	4.4		g/dl	3.5-5.2
Globulin (Calculated)	2.8		g/dl	2.3-3.5
A : G Ratio (Calculated)	1.5			0.8-2.0

*This Document is not valid for Medico-Legal purposes.

DR N N SINGH
(PATHOLOGIST)

Page 3 of 9

Condition of Laboratory Testing & Reporting
(1) It is presumed that the test(s) performed are on the specimen(s) / Sample(s) belonging to the patient named or identified and the verification of the particulars have been carried out by the patient or his/her representative at the point of generation of the said specimen(s) / Sample(s). (2) Laboratory investigations are only tool to facilitate in arriving at diagnosis and should be clinically correlated. (3) Tests results are not valid for medico legal Purposes. (4) Test requested might not be performed due to following Reason: (a) Specimen received is insufficient or inappropriate. (b) haemolysed/clotted/lipemic etc. (c) Incorrect specimen type for requested test. (d) Specimen quality is unsatisfactory. (e) There is a discrepancy between the label on the specimen container and the Name on the test requisition form. (5) The Results of the Test May vary from lab and also from time to time for the same patient. (6) The results of a laboratory test are dependent on the quality of the sample as well as the assay technology. (7) In case of queries or unexpected test results please call at +91 9297862282, Email: labasarfi@gmail.com

24 HOUR EMERGENCY

© AHL/D/0066/4068/February/22

"KEEP THE REPORTS CAREFULLY AND BRING THEM ALONG DURING YOUR NEXT VISIT TO OUR HOSPITAL"



Collection Time: 25-02-2023 10:48 am
Receiving Time: 25-02-2023 10:49 am
Reporting Time: 27-02-2023 3:42 pm
Publish Time: 28-02-2023 2:50 pm

Name : MRS. KUMARI PURNIMA
Age / Sex : 29 Yrs / Female
Doctor :
Reg. No. : FEB23-41723
Pat. Type : Mediwheel

Test Name	Result	Flag	Unit	Reference Range
-----------	--------	------	------	-----------------

Microbiology

Culture & Sensitivity (Urine)

Method: vitek 2 compact

Machine Name: vitek 2 compact

Organism Isolated: NO GROWTH OF ANY ORGANISM

Note:

In view of developing antibiotics resistance in india. It is advisalbe to use anitbotics belonging to Group B & C only if the patient is resistant to antibiotics.

* Insturment used Bact/Alert 3D 60 & vitek 2 compact.

*This Document is not valid for Medico-Legal purposes.

DR N N SINGH
(PATHOLOGIST)

Page 9 of 9

Condition of Laboratory Testing & Reporting

(1) It is presumed that the test(s) performed are on the specimen(s)/Sample(s) belonging to the patient named or identified and the verification of the particulars have been carried out by the patient or his/her representative at the point of generation of the said specimen(s)/ Sample(s) (2) Laboratory investigations are only tool to facilitate in arriving at diagnosis and should be clinically correlated. (3) Tests results are not valid for medico legal Purposes. (4) Test requested might not be performed due to following Reason: (a) Specimen received is insufficient or inappropriate. (haemolysed/clotted/hipemic etc.) (b) Incorrect specimen type for requested test. (c) Specimen quality is unsatisfactory. (d) There is a discrepancy between the label on the specimen container and the Name on the test requisition form. (5) The Results of the Test May vary from lab and also from time to time for the same patient. (6) The results of a laboratory test are dependent on the quality of the sample as well as the assay technology. (7) In case of queries or unexpected test results please call at +91 9297862282. Email- labasarfi@gmail.com

24 HOUR EMERGENCY

© AHL/D/0066/4068/February/22

"KEEP THE REPORTS CAREFULLY AND BRING THEM ALONG DURING YOUR NEXT VISIT TO OUR HOSPITAL"