



BHAILAL AMIN
GENERAL HOSPITAL



CONCLUSION OF HEALTH CHECKUP

ECU Number : 2295	MR Number : 21038303	Patient Name: R. SAGAR
Age : 35	Sex : Male	Height : 179
Weight : 77	Ideal Weight : 74	BMI : 24.03
Date : 14/03/2023		

Dr. Manish Mittal

Internal Medicine

Note : General Physical Examination & routine Investigations included in the Health Checkup have certain limitations and may not be able to detect all the latent and asymptomatic diseases.

ECU Number : 2295 MR Number : 21038303 Patient Name: R. SAGAR
Age : 35 Sex : Male Height : 179
Weight : 77 Ideal Weight : 74 BMI : 24.03
Date : 14/03/2023

Past H/O : TONSILLECTOMY 2006.

Present H/O : C/O OCC. BREATHLESSNESS.

Family H/O : MOTHER : DIABETES AND HYPERTENSION.

Habits : NO HABITS.
Gen.Exam. : G.C. GOOD
B.P : 120/80 mm Hg
Pulse : 80/MIN REG.
Others : SPO2 : 98 %
C.V.S : NAD
R.S. : NAD
Abdomen : NP
Spleen : NP
Skin : NAD
C.N.S : NAD
Advice :



BHAILAL AMIN GENERAL HOSPITAL



ECU Number : 2295
Age : 35
Weight : 77
Date : 14/03/2023

MR Number : 21038303
Sex : Male
Ideal Weight : 74

Patient Name : R. SAGAR
Height : 179
BMI : 24.03

Ophthalmic Check Up :

	Right	Left
Ext Exam		NORMAL
Vision Without Glasses	6/6 N.5	6/6 N.5
Vision With Glasses	N.A	N.A
Final Correction	N.A	N.A
Fundus	NORMAL	
Colour Vision	NORMAL	
Advice	NIL	

Orthopaedic Check Up :

Ortho Consultation

Ortho Advice

ENT Check Up :

Ear

Nose

Throat

Hearing Test

ENT Advice

General Surgery Check Up :

General Surgery

Abdominal Lump

Hernia

External Genitals

PVR

Proctoscopy

Any Other

Surgical Advice



Patient Name : Mr. R. SAGAR
 Gender / Age : Male / 36 Years 9 Months 15 Days
 MR No / Bill No. : 21038303 / 231071994
 Consultant : Dr. Manish Mittal
 Location : OPD

Type : OPD
 Request No. : 112772
 Request Date : 14/03/2023 08:07 AM
 Collection Date : 14/03/2023 08:07 AM
 Approval Date : 14/03/2023 11:50 AM

CBC + ESR

Test	Result	Units	Biological Ref. Range
Haemoglobin.			
Haemoglobin	15.6	gm/dL	13 - 17
Red Blood Cell Count (T-RBC)	5.72	mill/cmm	4.5 - 5.5
Hematocrit (HCT)	47.6	%	40 - 50
Mean Corpuscular Volume (MCV)	83.2	fl	83 - 101
Mean Corpuscular Haemoglobin (MCH)	27.3	pg	27 - 32
MCH Concentration (MCHC)	32.8	%	31.5 - 34.5
Red Cell Distribution Width (RDW-CV)	13.5	%	11.6 - 14
Red Cell Distribution Width (RDW-SD)	42.0	fl	39 - 46
Total Leucocyte Count (TLC)			
Total Leucocyte Count (TLC)	6.70	thou/cmm	4 - 10
Differential Leucocyte Count			
Polymorphs	55	%	40 - 80
Lymphocytes	39	%	20 - 40
Eosinophils	1	%	1 - 6
Monocytes	5	%	2 - 10
Basophils	0	%	0 - 2
Polymorphs (Abs. Value)	3.68	thou/cmm	2 - 7
Lymphocytes (Abs. Value)	2.56	thou/cmm	1 - 3
Eosinophils (Abs. Value)	0.11	thou/cmm	0.2 - 0.5
Monocytes (Abs. Value)	0.31	thou/cmm	0.2 - 1
Basophils (Abs. Value)	0.04	thou/cmm	0.02 - 0.1
Immature Granulocytes	0.1	%	1 - 3 : Borderline > 3 : Significant
Platelet Count			
Platelet Count	319	thou/cmm	150 - 410
Remarks	This is counter generated CBC Report, smear review is not done		
ESR	1	mm/1 hr	0 - 10

Test Results are dependent on a number of variables & technical limitations. Hence, it is advised to correlate with clinical findings and other related investigations before any firm opinion is made. Recheck / repeat may be requested.

365 Days / 24 Hours Laboratory Services

Home Collection Facility Available
(Mon To Sat 8:00 am to 5:00 pm)



BHAILAL AMIN
GENERAL HOSPITAL

📍 Bhailal Amin Marg, Gorwa, Vadodara, Gujarat 390003.

🌐 www.baghospital.com | ☎ 0265-677 6222, 255 6222 | Follow us : (f) (i) (t)

DEPARTMENT OF LABORATORY MEDICINE

Patient Name	: Mr. R. SAGAR	Type	: OPD
Gender / Age	: Male / 36 Years 9 Months 15 Days	Request No.	: 112772
MR No / Bill No.	: 21038303 / 231071994	Request Date	: 14/03/2023 08:07 AM
Consultant	: Dr. Manish Mittal	Collection Date	: 14/03/2023 08:07 AM
Location	: OPD	Approval Date	: 14/03/2023 11:50 AM

CBC + ESR

Immature Granulocyte (IG) count is a useful early marker of infection or inflammation, even when other markers are normal. It is an early and rapid discrimination of bacterial from viral infections. It is also increased in patients on steroid therapy / chemotherapy or haematological malignancy. High IG is always pathological; except in pregnancy and neonates of < 7 days.
Method : HB by Non-Cyanide Hemoglobin analysis method. HCT by RBC pulse height detection method. RBC, TLC & PLC are by Particle Count by Electrical Impedance in Cell Counter. Optical Platelets by Fluorescent + Laser Technology. MCV, MCH, MCHC, RDW (CV & SD) are calculated parameter. DLC by Flowcytometry method using semi-conductor Laser+Smear verification. ESR on Ves metic 20, comparable to Westergrens method and in accordance to ICSH reference method.

--- End of Report ---

Dr. Sejal Odedra
M.D.Pathology

Dr. Rakesh Vaidya
MD (Path). DCP.

Test Results are dependent on a number of variables & technical limitations. Hence, it is advised to correlate with clinical findings and other related investigations before any firm opinion is made. Recheck / repeat may be requested.

365 Days / 24 Hours Laboratory Services

Home Collection Facility Available
(Mon To Sat 8:00 am to 5:00 pm)



BHAILAL AMIN
GENERAL HOSPITAL

📍 Bhaikal Amin Marg, Gorwa, Vadodara, Gujarat 390003

🌐 www.baghospital.com | 📞 0265-677 6222, 255 6222 | Follow us: 📱

DEPARTMENT OF LABORATORY MEDICINE

Patient Name : Mr. R. SAGAR
Gender / Age : Male / 36 Years 9 Months 15 Days
MR No / Bill No. : 21038303 / 231071994
Consultant : Dr. Manish Mittal
Location : OPD

Type : OPD
Request No. : 112772
Request Date : 14/03/2023 08:07 AM
Collection Date : 14/03/2023 08:07 AM
Approval Date : 14/03/2023 01:36 PM

Haematology

Test	Result	Units	Biological Ref. Range
Blood Group			
ABO system	A		
Rh system.	Positive		

By Gel Technology / Tube Agglutination Method

Note :

- This blood group has been done with new sensitive Gel Technology using both Forward and Reverse Grouping Card with Autocontrol.
- This method check's group both on Red blood cells and in Serum for "ABO" group.

--- End of Report ---

Dr. Rakesh Vaidya
MD (Path). DCP.

Test Results are dependent on a number of variables & technical limitations. Hence, it is advised to correlate with clinical findings and other related investigations before any firm opinion is made. Recheck / retest may be requested.



365 Days / 24 Hours Laboratory Services

Home Collection Facility Available
(Mon. To Sat 8:00 am to 5:00 pm)



BHAILAL AMIN
GENERAL HOSPITAL

📍 Bhaival Amin Marg, Gorwa, Vadodara, Gujarat 390003.

🌐 www.baghospital.com | ☎ 0265-677 6222, 255 6222 | Follow us :  

DEPARTMENT OF LABORATORY MEDICINE

Patient Name : Mr. R. SAGAR
Gender / Age : Male / 36 Years 9 Months 15 Days
MR No / Bill No. : 21038303 / 231071994
Consultant : Dr. Manish Mittal
Location : OPD

Type : OPD
Request No. : 112772
Request Date : 14/03/2023 08:07 AM
Collection Date : 14/03/2023 08:07 AM
Approval Date : 14/03/2023 11:27 AM

Fasting Plasma Glucose

Test	Result	Units	Biological Ref. Range
<i>Fasting Plasma Glucose</i>			
Fasting Plasma Glucose	93	mg/dL	70 - 110
Post Prandial 2 Hr. Plasma Glucose	114	mg/dL	70 - 140

By Hexokinase method on RXL Dade Dimesion

--- End of Report ---

Dr. Sejal Odedra
M.D.Pathology

Test Results are dependent on a number of variables & technical limitations. Hence, it is advised to correlate with clinical findings and other related investigations before any firm opinion is made. Retest / retest may be requested.



Patient Name : Mr. R. SAGAR
 Gender / Age : Male / 36 Years 9 Months 15 Days
 MR No / Bill No. : 21038303 / 231071994
 Consultant : Dr. Manish Mittal
 Location : OPD

Type : OPD
 Request No. : 112772
 Request Date : 14/03/2023 08:07 AM
 Collection Date : 14/03/2023 08:07 AM
 Approval Date : 14/03/2023 01:13 PM

HbA1c (Glycosylated Hb)

Test	Result	Units	Biological Ref. Range
HbA1c (Glycosylated Hb)			
Glycosylated Heamoglobin (HbA1c)	5.5	%	
estimated Average Glucose (e AG) *	111.15	mg/dL	

(Method:

By Automated HPLC analyser on D-10 Biorad. NGSP Certified, US-FDA approved, Traceable to IFCC reference method.

* Calculated valued for past 60 days, derived from HbA1c %, based on formula recommended by the A1c - Derived Average Glucose study from ADA and EASD funded The ADAG trial.

Guidelines for Interpretation:

Indicated Glycemic control of previous 2-3 months

HbA1c%	e AG (mg/dl)	Glycemic control
> 8	> 183	Action suggested...High risk of developing long-term complications. Action suggested, depends on individual patient circumstances
7 - 8	154 - 183	Good
< 7	< 154	Goal...Some danger of hypoglycemic reaction in type I Diabetics. Some Glucose intolerant individuals and Sub-Clinical diabetics may demonstrate (elevated) HbA1c in this area.
6 - 7	126 - 154	Near Normal
< 6	< 126	Nondiabetic level)

---- End of Report ----

Dr. Rakesh Vaidya
MD (Path). DCP.



Patient Name	: Mr. R. SAGAR	Type	: OPD
Gender / Age	: Male / 36 Years 9 Months 15 Days	Request No.	: 112772
MR No / Bill No.	: 21038303 / 231071994	Request Date	: 14/03/2023 08:07 AM
Consultant	: Dr. Manish Mittal	Collection Date	: 14/03/2023 08:07 AM
Location	: OPD	Approval Date	: 14/03/2023 11:27 AM

Complete Lipid Profile

Test	Result	Units	Biological Ref. Range
Complete Lipid Profile			
Appearance	Clear		
Triglycerides	92	mg/dL	1 - 150
<i>(By Lipase / Glycerol dehydrogenase on RXL Dade Dimension)</i>			
< 150 Normal			
150-199 Borderline High			
200-499 High			
> 499 Very High)			
Total Cholesterol	236	mg/dL	1 - 200
<i>(By enzymatic colorimetric method on RXL Dade Dimension)</i>			
<200 mg/dL - Desirable			
200-239 mg/dL - Borderline High			
> 239 mg/dL - High)			
HDL Cholesterol	48	mg/dL	40 - 60
<i>(By Direct homogenous technique, modified enzymatic non-immunological method on RXL Dade Dimension)</i>			
< 40 Low			
> 60 High)			
Non HDL Cholesterol (calculated)	188	mg/dL	1 - 130
<i>(Non- HDL Cholesterol)</i>			
< 130 Desirable			
139-159 Borderline High			
160-189 High			
> 191 Very High)			
LDL Cholesterol	167	mg/dL	1 - 100
<i>(By Direct homogenous technique, modified enzymatic non-immunological method on RXL Dade Dimension)</i>			
< 100 Optimal			
100-129 Near / above optimal			
130-159 Borderline High			
160-189 High			
> 189 Very High)			
VLDL Cholesterol (calculated)	18.4	mg/dL	12 - 30
LDL Ch. / HDL Ch. Ratio	3.48		2.1 - 3.5
T. Ch./HDL Ch. Ratio	4.92		3.5 - 5
<i>(Recent NECP / ATP III Guidelines / Classification (mg/dl) :)</i>			

Test Results are dependent on a number of variables & technical limitations. Hence, it is advised to correlate with clinical findings and other related investigations before any firm opinion is made. Recheck / repeat may be requested.

--- End of Report ---

Dr. Sejal Odedra
M.D.Pathology



Patient Name : Mr. R. SAGAR
 Gender / Age : Male / 36 Years 9 Months 15 Days
 MR No / Bill No. : 21038303 / 231071994
 Consultant : Dr. Manish Mittal
 Location : OPD

Type : OPD
 Request No. : 112772
 Request Date : 14/03/2023 08:07 AM
 Collection Date : 14/03/2023 08:07 AM
 Approval Date : 14/03/2023 11:26 AM

Liver Function Test (LFT)

Test	Result	Units	Biological Ref. Range
Bilirubin			
Bilirubin - Total	0.63	mg/dL	0 - 1
Bilirubin - Direct	0.12	mg/dL	0 - 0.3
Bilirubin - Indirect	0.51	mg/dL	0 - 0.7
<i>(By Diazotized sulfanilic acid on RXL Dade Dimension.)</i>			
Aspartate Aminotransferase (SGOT/AST)	30	U/L	15 - 40
<i>(By IFCC UV kinetic method on RXL Dade Dimension.)</i>			
Alanine Aminotransferase (SGPT/ALT)	44	U/L	16 - 63
<i>(By IFCC UV kinetic method on RXL Dade Dimension.)</i>			
Alkaline Phosphatase	88	U/L	53 - 128
<i>(BY PNPP AMP method on RXL Dade Dimension.)</i>			
Gamma Glutamyl Transferase (GGT)	28	U/L	15 - 85
<i>(By IFCC method on RXL Dade Dimension.)</i>			
Total Protein			
Total Proteins	7.74	gm/dL	6.4 - 8.2
Albumin	3.93	gm/dL	3.4 - 5
Globulin	3.81	gm/dL	3 - 3.2
A : G Ratio	1.03		1.1 - 1.6
<i>(By Biuret endpoint and Bromocresol purple method on RXL Dade Dimension.)</i>			

--- End of Report ---

Dr. Sejal Odedra
M.D.Pathology



Patient Name : Mr. R. SAGAR
 Gender / Age : Male / 36 Years 9 Months 15 Days
 MR No / Bill No. : 21038303 / 231071994
 Consultant : Dr. Manish Mittal
 Location : OPD

Type : OPD
 Request No. : 112772
 Request Date : 14/03/2023 08:07 AM
 Collection Date : 14/03/2023 08:07 AM
 Approval Date : 14/03/2023 11:27 AM

Renal Function Test (RFT)

Test	Result	Units	Biological Ref. Range
Urea <i>(By Urease Kinetic method on RXL Dade Dimension)</i>	17	mg/dL	10 - 45
Creatinine <i>(By Modified Kinetic Jaffe Technique)</i>	0.94	mg/dL	0.9 - 1.3
Estimate Glomerular Filtration rate <i>(Ref. range : > 60 ml/min for adults between age group of 18 to 70 yrs. EGFR Calculated by IDMS Traceable MDRD Study equation. Reporting of eGFR can help facilitate early detection of CKD. By Modified Kinetic Jaffe Technique)</i>	More than 60		
Uric acid <i>(By Uricase / Catalase method on RXL Siemens)</i>	6.7	mg/dL	3.4 - 7.2

----- End of Report -----

Dr. Sejal Odedra
M.D.Pathology



Patient Name : Mr. R. SAGAR
 Gender / Age : Male / 36 Years 9 Months 15 Days
 MR No / Bill No. : 21038303 / 231071994
 Consultant : Dr. Manish Mittal
 Location : OPD

Type : OPD
 Request No. : 112772
 Request Date : 14/03/2023 08:07 AM
 Collection Date : 14/03/2023 08:07 AM
 Approval Date : 14/03/2023 11:27 AM

Thyroid Hormone Study

Test	Result	Units	Biological Ref. Range
Triiodothyronine (T3)	1.08	ng/ml	
<i>(Done by 4th generation electrochemiluminescence based method on automated immunoassay / Cobas e 411.)</i>			
<i>Reference interval (ng/ml)</i>			
1 - 3 days	: 0.1 - 7.4		
1-11 months	: 0.1 - 2.45		
1-5 years	: 0.1 - 2.7		
6-10 years	: 0.9 - 2.4		
11-15 years	: 0.8 - 2.1		
16-20 years	: 0.8 - 2.1		
Adults (20 - 50 years)	: 0.7 - 2.0		
Adults (> 50 years)	: 0.4 - 1.8		
Pregnancy (in last 5 months)	: 1.2 - 2.5		
<i>(Reference : Tietz - Clinical guide to laboratory test, 4th edition)</i>			
Thyroxine (T4)	5.60	mcg/dL	
<i>(Done by 4th generation electrochemiluminescence based method on automated immunoassay / Cobas e 411.)</i>			
<i>Reference interval (mcg/dL)</i>			
1 - 3 days	: 11.8 - 22.6		
1 - 2 weeks	: 9.8 - 16.6		
1 - 4 months	: 7.2 - 14.4		
4 - 12 months	: 7.8 - 16.5		
1-5 years	: 7.3 - 15.0		
5 - 10 years	: 6.4 - 13.3		
10 - 20 years	: 5.6 - 11.7		
Adults / male	: 4.6 - 10.5		
Adults / female	: 5.5 - 11.0		
Adults (> 60 years)	: 5.0 - 10.7		
<i>(Reference : Tietz - Clinical guide to laboratory test, 4th edition)</i>			
Thyroid Stimulating Hormone (US-TSH)	1.24	microIU/ml	
<i>(Done by 4th generation electrochemiluminescence based method on automated immunoassay / Cobas e 411.)</i>			
<i>Reference interval (microIU/ml)</i>			
Infants (1-4 days)	: 1.0 - 39		
2-20 weeks	: 1.7 - 9.1		
5 months - 20 years	: 0.7 - 6.4		
Adults (21 - 54 years)	: 0.4 - 4.2		
Adults (> 55 years)	: 0.5 - 8.9		
<i>Pregnancy :</i>			
1st trimester	: 0.3 - 4.5		
2nd trimester	: 0.5 - 4.6		
3rd trimester	: 0.8 - 5.2		
<i>(Reference : Tietz - Clinical guide to laboratory test, 4th edition)</i>			

Test Results are dependent on a number of variables & technical limitations. Hence, it is advised to correlate with clinical findings and other related investigations before any firm opinion is made. Recheck / retest may be requested.

--- End of Report ---

Dr. Sejal Odedra
M.D.Pathology



Patient Name : Mr. R. SAGAR
 Gender / Age : Male / 36 Years 9 Months 15 Days
 MR No / Bill No. : 21038303 / 231071994
 Consultant : Dr. Manish Mittal
 Location : OPD

Type : OPD
 Request No. : 112772
 Request Date : 14/03/2023 08:07 AM
 Collection Date : 14/03/2023 08:07 AM
 Approval Date : 14/03/2023 11:27 AM

Urine routine analysis (Auto)

Test	Result	Units	Biological Ref. Range
Physical Examination			
Quantity	30	mL	
Colour	Pale Yellow		
Appearance	Clear		
Chemical Examination (By Reagent strip method)			
pH	6.0		
Specific Gravity	1.010		
Protein	Negative	gm/dL	0 - 5
Glucose	Negative	mg/dL	0 - 5
Ketones	Negative		0 - 5
Bilirubin	Negative		Negative
Urobilinogen	Negative		Negative (upto 1)
Blood	Negative		Negative
Leucocytes	Negative		Negative
Nitrite	Negative		Negative
Microscopic Examination (by Microscopy after Centrifugation at 2000 rpm for 10 min or on fully automated Sysmex urine sedimentation analyzer UF4000)			
Red Blood Cells	0 - 1	/hpf	0 - 2
Leucocytes	0 - 1	/hpf	0 - 5
Epithelial Cells	0 - 1	/hpf	0 - 5
Casts	Nil	/lpf	Nil
Crystals	Nil	/hpf	Nil
Mucus	Absent	/hpf	Absent
Organism	Absent		

Test Results are dependent on a number of variables & technical limitations. Hence, it is advised to correlate with clinical findings and other related investigations before any opinion is made. Recheck / retest may be requested.

--- End of Report ---

Dr. Sejal Odedra
M.D.Pathology



BHAILAL AMIN
GENERAL HOSPITAL

📍 Bhailal Amin Marg, Gorwa, Vadodara, Gujarat 390003.
🌐 www.baghospital.com | ☎ 0265-677 6222, 255 6222 | Follow us : 📱📺

DEPARTMENT OF DIAGNOSTIC RADIOLOGY

Patient No. : 21038303 Report Date : 14/03/2023
Request No. : 190056716 14/03/2023 8.07 AM
Patient Name : Mr. R. SAGAR
Gender / Age : Male / 36 Years 9 Months 15 Days

ADVANCED DIGITAL SOLUTIONS

- Computer Radiography
- Ultra Sensitive Colour Doppler
- Ultra High Resolution Sonography
- Multi-Detector CT Scan
- Mammography
- Interventional Radiology
- Digital Subtraction Angiography
- Foetal Echocardiography
- Echocardiography

X-Ray Chest AP

Both lung fields are clear.
Both costophrenic sinuses appear clear.
Heart size is normal.
Hilar shadows show no obvious abnormality.
Aorta is normal.

• ULTRA SONOGRAPHY CANNOT DETECT ALL ABNORMALITIES
 • VALID FOR MEDICO-LEGAL PURPOSES
 • CLINICAL CORRELATION RECOMMENDED

Dr. Priyanka Patel, MD
Consultant Radiologist





BHAILAL AMIN
GENERAL HOSPITAL

📍 Bhaialal Amin Marg, Gorwa, Vadodara, Gujarat 390003.
🌐 www.baghospital.com | ☎ 0265-677 6222, 255 6222 | Follow us : (f) (i) (t)

DEPARTMENT OF DIAGNOSTIC RADIOLOGY

Patient No. : 21038303 Report Date : 14/03/2023
Request No. : 190056719 14/03/2023 8.07 AM
Patient Name : **Mr. R. SAGAR**
Gender / Age : Male / 36 Years 9 Months 15 Days

ADVANCED DIGITAL SOLUTIONS

- Computer Radiography
- Ultra Sensitive Colour Doppler
- Ultra High Resolution Sonography
- Multi-Detector CT Scan
- Mammography
- Interventional Radiology
- Digital Subtraction Angiography
- Foetal Echocardiography
- Echocardiography

USG : Screening for Abdomen (excluding Pelvis) Or Upper Abdomen

Liver is normal in size and shows increased in echopattern. No mass lesion identified. The hepatic veins are clear and patent. PV patent. No dilated IHBR.

Gall bladder is well distended and shows no obvious abnormality. Common bile duct measures 4 mm in diameter.

Pancreas shows no obvious abnormality. Tail obscured. Spleen is normal size and echopattern.

Both kidneys are normal in shape and position. Normal echogenicity and cortico medullary differentiation is noted. No hydronephrosis or mass lesion seen.

Prostate appears normal in size and volume is ~ 20 cc.

Urinary bladder is well distended and appears normal.

No ascites.

COMMENT:

Fatty liver.

Kindly correlate clinically

ULTRA SONOGRAPHY CANNOT DETECT ALL ABNORMALITIES
NOT VALID FOR MEDICO-LEGAL PURPOSES
CLINICAL CORRELATION RECOMMENDED

Hasani

Dr.Pruna C Hasani, MD
Consultant Radiologist



H-2016-0297

MC-3004

E-2021-0037

SAFE-OT

BHAILAL AMIN GENERAL HOSPITAL
 BHAILAL AMIN MARG,
 VADODARA-3, PH-(0265) 3956222

Station
 Telephone: 0265-3956222,3956024.

EXERCISE STRESS TEST REPORT

Patient Name: R SAGAR,
 Patient ID: 00328
 Height: 179 cm
 Weight: 77 kg

DOB: 28.05.1986
 Age: 36yrs
 Gender: Male
 Race: Indian

Study Date: 14.03.2023
 Test Type: Treadmill Stress Test
 Protocol: BRUCE

Referring Physician: ARCOFEMI
 Attending Physician: DR V.C.CHAUHAN
 Technician: PRATAP RATHVA

Medications:

Medical History:

Reason for Exercise Test:
 Screening for CAD

Exercise Test Summary

Phase Name	Stage Name	Time in Stage	Speed (mph)	Grade (%)	HR (bpm)	BP (mmHg)	Comment
PRETEST	SUPINE	00:00	0.00	0.00	74		
	WARM UP	00:09	0.00	0.00	74		
EXERCISE	STAGE 1	00:09	1.00	0.00	75	120/80	
	STAGE 2	02:01	1.70	10.00	110	120/80	
	STAGE 3	02:01	2.50	12.00	136	120/80	
RECOVERY	STAGE 3	01:33	3.40	14.00	162	140/80	
		03:16	0.00	0.00	109	160/90	

The patient exercised according to the BRUCE for 5:32 min:s, achieving a work level of Max. METS: 10.10. The resting heart rate of 73 bpm rose to a maximal heart rate of 162 bpm. This value represents 88% of the maximal, age-predicted heart rate. The resting blood pressure of 120/80 mmHg, rose to a maximum blood pressure of 160/90 mmHg. The exercise test was stopped due to Target heart rate achieved.

Interpretation

Summary: Resting ECG: normal.
 Functional Capacity: normal.
 HR Response to Exercise: appropriate.
 BP Response to Exercise: normal resting BP - appropriate response.
 Chest Pain: none.
 Arrhythmias: none.
 ST Changes: none.
 Overall impression: Normal stress test.

Conclusions

Good effort tolerance, Normal HR and BP Response, No ANGINA and ARRHYTHMIAS during test, No significant ST-T Changes seen during peak exercise and Recovery, Stress test is NEGATIVE for inducible myocardial ischemia

CONFIRMED BY: DR V.C.CHAUHAN

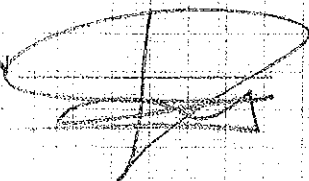

Name: R.sagar
Patient ID: 21038305

14.03.2023 08:20:01
Standard 12-Lead

Date of birth: 28.05.1986
Gender: Male
Height:
Weight:
Ethnicity: Undefined
Facemaker: Unknown

Visit ID:
Room:
Medication:
Order ID:
Ord. prov:
Ord. prot:
HR: 67 bpm
P axis: 38°
QRS axis: 65°
I axis: 10°

RR: 890 ms
P: 109 ms
PR: 161 ms
QRS: 96 ms
QT: 399 ms
QTcB: 423 ms

Indication:
Remark:

Normal

Normal

Sinus rhythm
Normal electrical axis
Normal ECG
Unconfirmed report

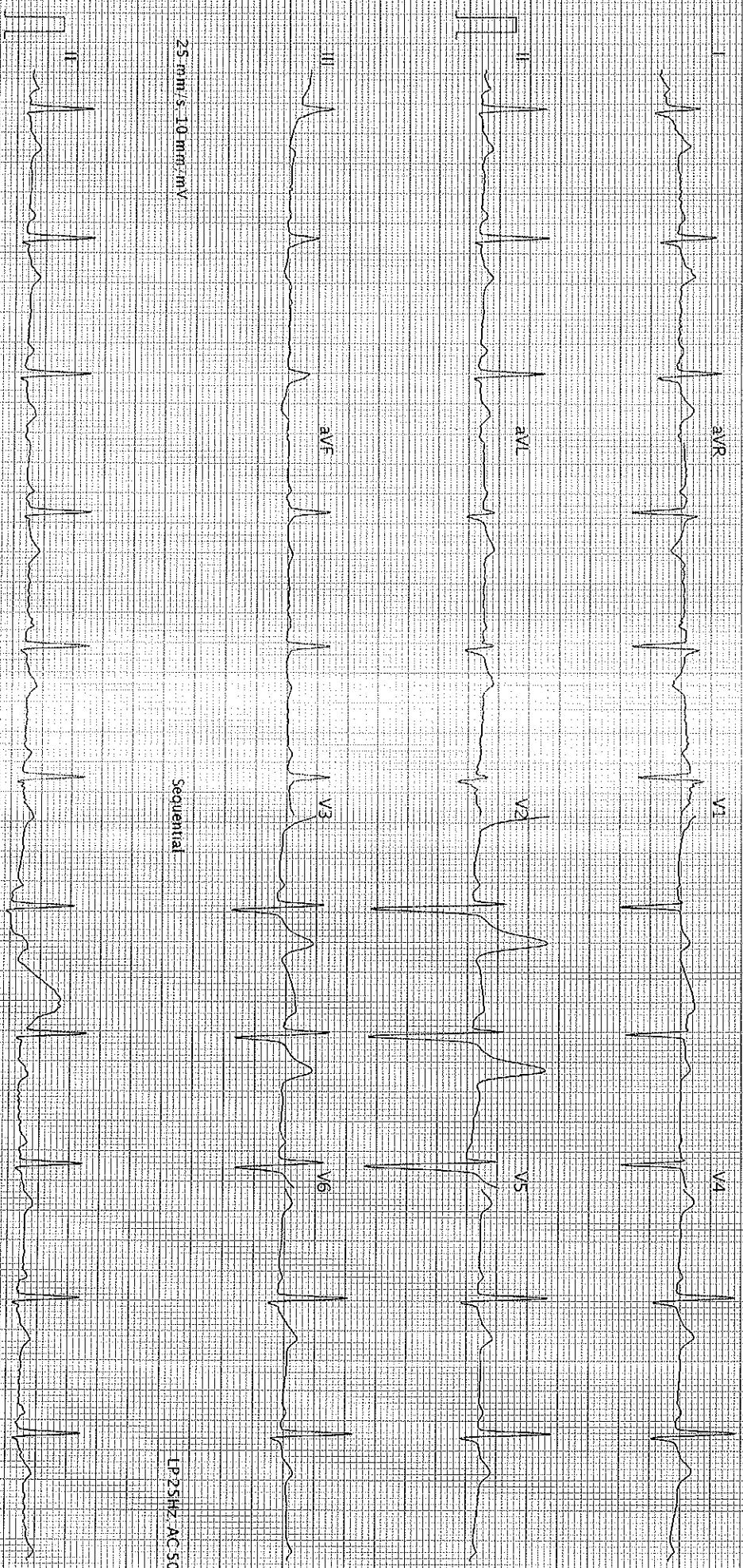

25 mm/s 10 mm/mV

Sequential

LP2 5Hz AC 50Hz

25 mm/s 10 mm/mV

LP2 5Hz AC 50Hz

AT 102 G2 I 2.0 (1080 011030)

Printed on 14.03.2023 08:20:15

SCHILLER

Part No. 2.157048M

0123

Page 1 of 1

Dr. Sonica Peshin
Cosmetic Dentist & Implantologist
Reg. No. : 6966-A
M. : 9586867301



**BHAILAL AMIN
GENERAL HOSPITAL**

Dental assessment form

14/03/2023

Name: R Sagar
Age/ Sex: 35 years/Male

Patient has come for an oral hygiene check up

On Examination:

- Stains+ Calculus+
- History of horizontal brushing
- Mild attrition, recession
- Food lodgement in between 15, 16 seen
- Chipped out crown with respect to 16 causing food lodgement in between 15, 16

Provisional diagnosis:

- Chronic generalised gingivitis

Treatment plan:

- New crown with respect to 16, if pain arises

Advised:

- Brush your teeth twice daily
- Salt water rinses atleast once a day.
- Clean your tongue and floss in between everyday.
- Follow vertical brushing technique.

Dr Sonica Peshin

ITEM CODE:SMD066

**HEART CARE | BRAIN & SPINE | BONE & JOINT | MINIMAL ACCESS SURGERY
24X7 EMERGENCY | DIAGNOSTICS | PHARMACY | BLOOD BANK**

🌐 www.baghospital.com ☎ (0265) 677 6222, 255 6222
📍 Bhaikal Amin Marg, Gorwa, Vadodara, Gujarat - 390003

Follow us

