

Name: Mr. Mahesh Chincholkar Date: 30/12/23

Age: 33y Sex: M Weight: 42.1 kg Height: 181 inc BMI: 12.8

BP: 120/80 mmHg Pulse: 75 bpm RBS: _____ mg/dl

SpO₂ - 100%

- 33/M
- Alcohol - used to be regular drinker 1 mth back - now reduced
- Non smoker, Supari chewer
- FH - Father - Ca oral cavity
- Atypical chest pain

Chc
Ln
P/A / N

Urine P 2+

Sdv.

TMT

Urine protein Creat.
Rako

• Syp Biotin AS1 2mg
twice a day x 3wks

• High protein diet

Review reports

Name: Mr. Mahesh Chinchalkar Date: 30/12/23

Age: 59 yrs Sex: M/F Weight: _____ kg Height: _____ inc BMI: _____

mmHg Pulse: _____ bpm RBS: _____ mg/dl

Routine Dental Checkup

PM - NRM

HA: No extraction \bar{c} $\frac{4/4}{4/4}$ & Restorations (multiple).

LE -

Missing teeth \bar{c} $\frac{4/4}{4/4}$

Crowding \bar{c} lower anterior.

Spacing \bar{c} upper ant.

Calculus + ; Stains ++

Impacted tooth \bar{c} $\frac{8}{8}$

Buccally erupted \bar{c} $\frac{8}{8}$

Advice - Oral Prophylaxis

Orthodontic +/!

SES extraction \bar{c} $\frac{8}{8}$

Dr. Jadhavao

**DEPARTMENT OF OPHTHALMOLOGY
 OUT PATIENT ASSESSMENT RECORD**

MAHESH CHINCHOLKAR	CONSULT DATE : 30-12-2023	DR. ASHISH PRAKASHCHANDRA
32Y(S) 11M(S) 30D(S)M	CONSULT ID : OPC2324087234	KAMBLE
UMR2324032267	CONSULT TYPE :	MBBS,MS, FVRS,FICO
7030104130	VISIT TYPE : NORMAL	CONSULTANT
	TRANSACTION TYPE :	DEPT OPHTHALMOLOGY

VITALS

Temp : Pulse : BP (mmHg) : SpO2 : Pain Score : Height :
 -°F -/mm - %RA - /10 - cms
 - kgs -

NOTES

GLASS PRESCRIPTION :-

EYE	SPH	CYL	AXIS	VISION
RIGHT EYE	00	00	00	6/6
LEFT EYE	00	00	00	6/6
NEAR ADDITION				
RIGHT EYE	00	00	00	6/6
LEFT EYE	00	00	00	6/6
REMARK-				
RIGHT EYE				00
LEFT EYE				00

REVIEW

Follow up Date : 30-06-2024

Dr. Ashish Prakashchandra Kamble
 MBBS,MS, FVRS,FICO
 Consultant
 Printed On : 30-12-2023 11:21:02





CLINICAL DIAGNOSTIC LABORATORY
DEPARTMENT OF PATHOLOGY

Received By : Mr. MAHESH CHINCHOLKAR
Referred By : Dr. Vimmi Goel MBBS,MD
Age / Gender : 33 Y(s)/Male
Report Date : 30-Dec-23 12:31 pm
Received Dt : 30-Dec-23 09:46 am
Bill No / UMR No : BIL2324066125/UMR2324032267

HAEMOGRAM

Parameter	Specimen	Results	Biological Reference	Method
Haemoglobin	Blood	13.7	13.0 - 17.0 gm%	Photometric
Haematocrit(PCV)		40.4	40.0 - 50.0 %	Calculated
RBC Count		3.53	4.5 - 5.5 Millions/cumm	Photometric
Mean Cell Volume (MCV)		115	83 - 101 fl	Calculated
Mean Cell Haemoglobin (MCH)		38.9	27 - 32 pg	Calculated
Mean Cell Haemoglobin Concentration (MCHC)		33.9	31.5 - 35.0 g/l	Calculated
RDW		14.3	11.5 - 14.0 %	Calculated
Platelet count		594	150 - 450 10 ³ /cumm	Calculated
WBC Count		7500	4000 - 11000 cells/cumm	Impedance
DIFFERENTIAL COUNT				
Neutrophils		67.5	50 - 70 %	Flow Cytometry/Light microscopy
Lymphocytes		23.4	20 - 40 %	Flow Cytometry/Light microscopy
Eosinophils		1.3	1 - 6 %	Flow Cytometry/Light microscopy
Monocytes		7.8	2 - 10 %	Flow Cytometry/Light microscopy
Basophils		0.0	0 - 1 %	Flow Cytometry/Light microscopy
Absolute Neutrophil Count		5062.5	2000 - 7000 /cumm	Calculated



CLINICAL DIAGNOSTIC LABORATORY
DEPARTMENT OF PATHOLOGY

Patient Name : Mr. MAHESH CHINCHOLKAR
Bill No / UMR No : BIL2324066125/UMR2324032267
Referred By : Dr. Vimmi Goel MBBS, MD
Age / Gender : 33 Y(s)/Male
Report Date : 30-Dec-23 12:31 pm
Received Dt : 30-Dec-23 09:46 am

Parameter	Specimen	Results	Biological Reference Method
Absolute Lymphocyte Count	1755	1000 - 4800 /cumm	Calculated
Absolute Eosinophil Count	97.5	20 - 500 /cumm	Calculated
Absolute Monocyte Count	585	200 - 1000 /cumm	Calculated
Absolute Basophil Count	0	0 - 100 /cumm	Calculated

PERIPHERAL SMEAR

Macrocytosis
 WBC
 Platelets
ESR

Macrocytosis++(11
 %>20%)
 As Above
 Mildly Increased
 41
 0 - 15 mm/hr

Automated
 Westergren's Method

*** End Of Report ***

DR. PURVA JAISWAL, MBBS, MD, DNB
CONSULTANT PATHOLOGIST

Suggested Clinical Correlation * If necessary, Please discuss
 Verified By : : 11100245
 Test results related only to the item tested.
 No part of the report can be reproduced without written
 permission of the laboratory.



CLINICAL DIAGNOSTIC LABORATORY

DEPARTMENT OF BIOCHEMISTRY

Patient Name : Mr. MAHESH CHINCHOLKAR
Bill No/ UMR No : BIL2324066125/UMR2324032267
Referred By : Dr. Vimmi Goel MBBS,MD
Age / Gender : 33 Y(s)/Male
Report Date : 30-Dec-23 11:42 am
Received Dt : 30-Dec-23 09:44 am

Parameter	Specimen	Results	Biological Reference	Method
Fasting Plasma Glucose	Plasma	123	< 100 mg/dl	GOD/POD, Colorimetric
Post Prandial Plasma Glucose		97	< 140 mg/dl	GOD/POD, Colorimetric
GLYCOSYLATED HAEMOGLOBIN (HBA1C)		4.9		
			Non-Diabetic : <= 5.6 %	HPLC
			Pre-Diabetic : 5.7 - 6.4 %	
			Diabetic : >= 6.5 %	

*** End Of Report ***

Suggested Clinical Correlation * If necessary, Please discuss

Verified By : : 11100245

Test results related only to the item tested.

No part of the report can be reproduced without written permission of the laboratory.



CLINICAL DIAGNOSTIC LABORATORY
DEPARTMENT OF BIOCHEMISTRY

Patient Name : Mr. MAHESH CHINCHOLKAR
 Bill No / UMR No : BIL2324066125/UMR2324032267
 Referred By : Dr. Vimmi Goel MBBS, MD
 Age / Gender : 33 Y(s)/Male
 Report Date : 30-Dec-23 11:57 am
 Received Dt : 30-Dec-23 09:46 am

LIVER FUNCTION TEST(LFT)

Parameter	Specimen	Results	Biological Reference	Method
Total Bilirubin	Serum	0.77	0.2 - 1.3 mg/dl	Azobilirubin/Dyphyliline Calculated
Direct Bilirubin		0.47	0.1 - 0.3 mg/dl	Calculated
Indirect Bilirubin		0.30	0.1 - 1.1 mg/dl	Duel wavelength spectrophotometric
Alkaline Phosphatase		84	38 - 126 U/L	pNPP/AMP buffer
SGPT/ALT		17	10 - 40 U/L	Kinetic with pyridoxal 5 phosphate
SGOT/AST		27	15 - 40 U/L	Kinetic with pyridoxal 5 phosphate
Serum Total Protein		9.18	6.3 - 8.2 gm/dl	Buret (Alkaline cupric sulphate)
Albumin Serum		5.00	3.5 - 5.0 gm/dl	Bromocresol green Dye Binding
A/G Ratio		1.19	2.0 - 4.0 gm/dl	Calculated

*** End Of Report ***

Suggested Clinical Correlation * If necessary, Please

discuss

Verified By : 1110026

Test results related only to the item tested.
 No part of the report can be reproduced without written
 permission of the laboratory.

Jainwal

Dr. PURVA JAISWAL, MBBS, MD, DNB
 CONSULTANT PATHOLOGIST



**CLINICAL DIAGNOSTIC LABORATORY
DEPARTMENT OF BIOCHEMISTRY**

Patient Name : Mr. MAHESH CHINCHOLKAR
Bill No/ UMR No : BIL2324066125/UMR2324032267
Referred By : Dr. Vimmi Goel MBBS, MD
Age / Gender : 33 Y(s)/Male
Report Date : 30-Dec-23 11:57 am
Received Dt : 30-Dec-23 09:46 am

LIPID PROFILE

Parameter	Specimen	Results	Method
Total Cholesterol	Serum	172	Enzymatic(CHE/CHO/PO D)
Triglycerides		80	Enzymatic (Lipase/GK/GPO/POD)
HDL Cholesterol Direct		63	Phosphotungstic acid/mgd-Enzymatic (microside)
LDL Cholesterol Direct		81.32	Enzymatic
VLDL Cholesterol		16	Calculated
Tot Chol/HDL Ratio		3	Calculation

LDL-C	> 100	> 130	> 160
Initiate therapeutic	Multiple major risk factors conferring	Two or more additional major risk factors, 10 yrs CHD risk > 20%	No additional major risk or one additional major risk factor
Consider Drug Therapy	> 130, optional at 100-129	10 yrs risk 10-20 % > 130	> 190, optional at 160-189
		10 yrs risk > 10% > 160	

*** End Of Report ***

Suggested Clinical Correlation * If necessary, please discuss

Verified By : 11100026

Test results related only to the item tested.

No part of the report can be reproduced without written permission of the laboratory.

CONSULTANT PATHOLOGIST

Dr. PURVA JAISWAL, MBBS, MD, DNB



**CLINICAL DIAGNOSTIC LABORATORY
DEPARTMENT OF BIOCHEMISTRY**

Received Dt : 30-Dec-23 09:46 am
Bill No / UMR No : BIL2324066125/UMR2324032267
Referred By : Dr. Vimmi Goel MBBS, MD
Report Date : 30-Dec-23 11:57 am
Age / Gender : 33 Y(s)/Male
Specimen : MR. MAHESH CHINCHOLKAR

THYROID PROFILE

Parameter T3
Free T4
TSH

Method	Biological Reference	Specimen	Results	End Of Report ***
Enhanced chemiluminescence	0.55 - 1.70 ng/ml	Serum	1.42	3.61
Enhanced chemiluminescence	0.80 - 1.70 ng/dl		1.80	0.50 - 4.80 uIU/ml
Enhanced chemiluminescence				

Suggested Clinical Correlation * If necessary, Please discuss

Verified By : 11100026

Test results related only to the item tested.

No part of the report can be reproduced without written permission of the laboratory.

CONSULTANT PATHOLOGIST

Dr. PURVA JAISWAL, MBBS, MD, DNB



CLINICAL DIAGNOSTIC LABORATORY
DEPARTMENT OF BIOCHEMISTRY

Received Dt : 30-Dec-23 09:46 am
Bill No / UMR No : BIL2324066125/UMR2324032267
Referred By : Dr. Vimmi Goel MBBS, MD
Age / Gender : 33 Y(s)/Male
Report Date : 30-Dec-23 11:57 am

RFT

Parameter

Blood Urea

Creatinine

CRP

Sodium

Potassium

Specimen	Result Values	Biological Reference	Method
Serum	12	19.0 - 43.0 mg/dl	Urease with indicator dye
	0.59	0.66 - 1.25 mg/dl	Enzymatic (creatinine amidohydrolase)
	131.4	> 90 mL/min/1.73m square.	Calculation by CKD-EPI 2021
	137	136 - 145 mmol/L	Direct ion selective electrode
	4.27	3.5 - 5.1 mmol/L	Direct ion selective electrode

*** End Of Report ***

Dr. PURVA JAISWAL, MBBS, MD, DNB
CONSULTANT PATHOLOGIST

Suggested Clinical Correlation * If necessary, Please discuss

Verified By : : 11100026

Test results related only to the item tested.
 No part of the report can be reproduced without written permission of the laboratory.



CLINICAL DIAGNOSTIC LABORATORY
DEPARTMENT OF PATHOLOGY

Patient Name : Mr. MAHESH CHINCHOLKAR
 Referred By : Dr. Vimmi Goel MBBS, MD
 Age / Gender : 33 Y(s)/Male
 Report Date : 30-Dec-23 12:29 pm
 Received By : 30-Dec-23 11:12 am
 Bill No / UMR No : BIL2324066125/UMR2324032267

URINE MICROSCOPY

Parameter

PHYSICAL EXAMINATION

Volume: Urine

Colour: Clear

Appearance: Clear

CHEMICAL EXAMINATION

Reaction (pH): 6.5

Specific gravity: 1.005

Urine Protein: 2+ (Approx 75mg/dl)

Sugar: Negative

Bilirubin: Negative

Ketone Bodies: Negative

Nitrate: Negative

Urobilinogen: Normal

MICROSCOPIC EXAMINATION

Epithelial Cells: 0-1

R.B.C: 2-4

W.B.C: 0-4 /hpf

Cast: Absent

Specimen Results

20 ml

Pale yellow

Clear

6.5

1.005

2+ (Approx 75mg/dl)

Negative

Negative

Negative

Negative

Normal

0-1

2-4

1-2

Absent

Method

Indicators

ion concentration

protein error of pH

indicator

GOO/POD

Diazonium

Legal's est Principle

Enrich's Reaction

Manual

4.6 - 8.0

1.005 - 1.025

Negative

Negative

Negative

Normal

0-4 /hpf

0-4 /hpf

0-4 /hpf

Absent



CLINICAL DIAGNOSTIC LABORATORY
DEPARTMENT OF PATHOLOGY

Age / Gender : 33 Y(s)/Male
Referred By : Dr. Vimmi Goel MBBS, MD
Report Date : 30-Dec-23 12:29 pm
Received Dt : 30-Dec-23 11:12 am
Bill No / UMR No : BIL2324066125/UMR2324032267
Patient Name : Mr. MAHESH CHINCHOLKAR
Parameter : Crystals

*** End Of Report ***

Method

Specimen Results

Absent

Crystals

Suggested Clinical Correlation * If necessary, Please

discuss

Verified By : 11100400

Test results related only to the item tested.

No part of the report can be reproduced without written

permission of the laboratory.

CONSULTANT PATHOLOGIST

Dr. PURVA JAISWAL, MBBS, MD, DNB



CLINICAL DIAGNOSTIC LABORATORY
DEPARTMENT OF PATHOLOGY

Patient Name : Mr. MAHESH CHINCHOLKAR
Bill No / UMR No : BIL2324066125/UMR2324032267
Received Dt : 30-Dec-23 11:12 am
Age / Gender : 33 Y(s)/Male
Referred By : Dr. Vimmi Goel MBBS,MD
Report Date : 30-Dec-23 12:29 pm

USF (URINE SUGAR FASTING)

Parameter	Specimen	Result Values	Biological Reference	Method
Urine Glucose	Urine	Negative		STRIP

*** End Of Report ***

Suggested Clinical Correlation * If necessary, Please discuss

Verified By : : 11100400

Test results related only to the item tested.

No part of the report can be reproduced without written permission of the laboratory.

Dr. PURVA JAISWAL, MBBS, MD, DNB
CONSULTANT PATHOLOGIST



CLINICAL DIAGNOSTIC LABORATORY
DEPARTMENT OF BIOCHEMISTRY

Patient Name : Mr. MAHESH CHINCHOLKAR Age / Gender : 33 Y(s)/Male Referred By : Dr. Vimmi Goel MBBS,MD Report Date : 30-Dec-23 01:20 pm	Bill No / UMR No : BIL2324066125/UMR2324032267 Received Dt : 30-Dec-23 11:45 am
--	--

Result Values

Urine Glucose : Negative
 Urine sugar postmeal : *** End Of Report ***

URINE SUGAR

Parameter : Urine Glucose
 NOTE:

Suggested Clinical Correlation * If necessary, please discuss
 Verified By : : 11100400
 Test results related only to the item tested.
 No part of the report can be reproduced without written permission of the laboratory.

CONSULTANT PATHOLOGIST

Dr. PURVA JAISWAL, MBBS,MD,DNB



CLINICAL DIAGNOSTIC LABORATORY
DEPARTMENT OF IMMUNO HAEMATOLOGY

Patient Name : Mr. MAHESH CHINCHOLKAR
 UMR No / UMR No : BIL2324066125/UMR2324032267
 Referred By : Dr. Vimmi Goel MBBS,MD
 Report Date : 30-Dec-23 12:49 pm
 Age / Gender : 33 Y(s)/Male
 Received Dt : 30-Dec-23 09:46 am

BLOOD GROUPING AND RH

Specimen Results
 EDTA Whole "AB"
 Blood & Plasma/
 Serum

*** End Of Report ***
 " Positive "(+Ve)

Gel Card Method

Dr. PURVA JAISWAL, MBBS,MD,DNB
CONSULTANT PATHOLOGIST

Requested Clinical Correlation * If necessary, please
 discuss
 Referred By : 11100245
 All results related only to the item tested.
 Part of the report can be reproduced without written
 permission of the laboratory.

DEPARTMENT OF RADIOLOGY & IMAGING SCIENCE

STUDY DATE	30-12-2023 10:33:01
HOSPITAL NO.	LMR2324032267
MODALITY	DX
REFERRED BY	Dr. Vinod Goel
EXAMINATION NO.	BH2324066125-9
EXAMINATION DATE	30-12-2023 14:07

X-RAY CHEST PA VIEW

lung fields are clear.
 heart and aorta are normal.
 diaphragm domes and CP angles are clear.
 no significant abnormalities seen.

DR. MAHESH CHINCHOLKAR
 CONSULTANT RADIOLOGIST

This is not a professional opinion and not the final diagnosis. Radiological investigations are subject to variations due to technical limitations. Interpretation with clinical findings and other investigations should be carried out to know true nature of illness.

PATIENT NAME:	MR. MAHESH CHINCHOLKAR	AGE /SEX:	33Y/M
PATIENT NO.:	2324032267	BILL NO.:	2324066125
REF BY	DR. VIMMI GOEL	DATE:	30/12/2023

USG WHOLE ABDOMEN

LIVER is normal in size, shape and echotexture.

No evidence of any focal lesion seen. Intrahepatic biliary radicals are not dilated.
PORTAL VEIN and CBD are normal in course and caliber.

GALL BLADDER is physiologically distended. No sludge or calculus seen.
WAL thickness is within normal limits.

PANCREAS is normal in shape, size and echotexture.

SPLEEN is normal in shape, size and echotexture. No focal lesion seen.

Both KIDNEYS are normal in shape, size and echotexture.

No evidence of calculus or hydronephrosis seen.

URETERS are not dilated.

BLADDER is partially distended. No calculus or mass lesion seen.

Prostate is normal in size, shape and echotexture.

There is no free fluid or abdominal lymphadenopathy seen.

IMPRESSION:

No significant abnormality seen.

Suggest clinical correlation / further evaluation.

Dr. R.R. Khandelwal
DR. R.R. KHANDELWAL
SENIOR CONSULTANT
MO RADIO DIAGNOSIS [MMAC-55870]

2D ECHOCARDIOGRAPHY AND COLOR DOPPLER REPORT

Report Name : Mr. Mahesh Chincholkar
Age : 33 years / Male
MR : UMR2324032267
Date : 30/12/2023
Done By : Dr. Vimali Goel
 : NSR, WNLS
ECG :
Blood pressure: 120/80 mm Hg (Right arm, Supine position)
BSA : 1.45 m²

Impression: Poor echo window

- Normal chambers dimensions
- Good biventricular function
- IVC is normal in size and collapsing well with respiration
- No clots or pericardial effusion

Dr. Vimali Goel
MD, Sr. Consultant
Non-Invasive Cardiology

PR 32
QRS 110
QT 434
QTc 448

--AXIS--

P 76
QRS 86
T 77

- BORDERLINE BCG -

12 lead; Standard Placement

Unconfirmed Diagnosis

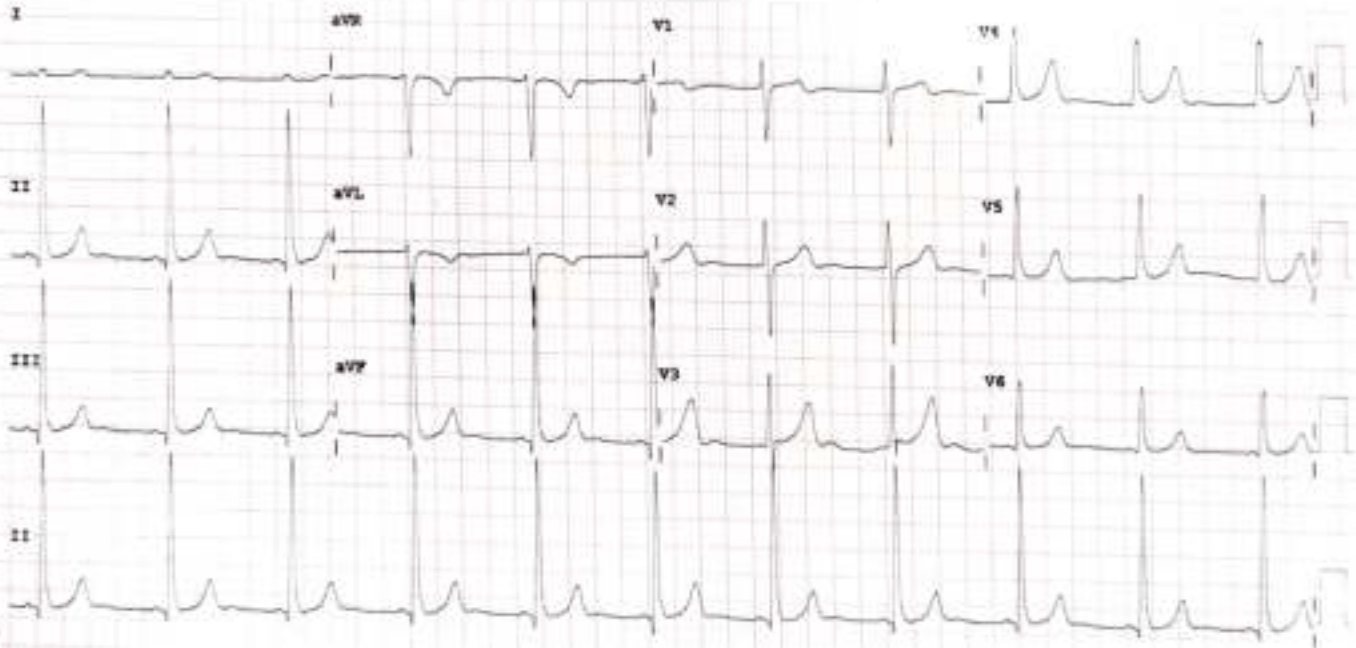

Device:

Speed: 25 mm/sec

Lib: 10 mm/mV

Chest: 10.0 mm/mV

F 50-0.50-150 Hz W

100B CL

P7

PHILIPS

RECORDED & PRINTED

023
28