



LETTER OF APPROVAL / RECOMMENDATION

To,

The Coordinator,
Mediwheel (Arcofemi Healthcare Limited)
Helpline number: 011- 41195959

Dear Sir / Madam,

Sub: Annual Health Checkup for the employees of Bank of Baroda

This is to inform you that the following employee wishes to avail the facility of Cashless Annual Health Checkup provided by you in terms of our agreement.

PARTICULARS	EMPLOYEE DETAILS
NAME	MR. SAHA SUNIL KUMAR
EC NO.	72144
DESIGNATION	DY REGIONAL HEAD
PLACE OF WORK	JAMSHEDPUR,RO JAMSHEDPUR
BIRTHDATE	29-09-1980
PROPOSED DATE OF HEALTH CHECKUP	02-11-2023
BOOKING REFERENCE NO.	23D72144100073636E

This letter of approval / recommendation is valid if submitted along with copy of the Bank of Baroda employee id card. This approval is valid from 30-10-2023 till 31-03-2024 The list of medical tests to be conducted is provided in the annexure to this letter. Please note that the said health checkup is a **cashless facility** as per our tie up arrangement. We request you to attend to the health checkup requirement of our employee and accord your top priority and best resources in this regard. The EC Number and the booking reference number as given in the above table shall be mentioned in the invoice, invariably.

We solicit your co-operation in this regard.

Yours faithfully,

Sd/-

Chief General Manager
HRM Department
Bank of Baroda



(Note: This is a computer generated letter. No Signature required. For any clarification, please contact Mediwheel (Arcofemi Healthcare Limited))



भारत सरकार

Government of India



सुनील कुमार साहा

Sunil Kumar Saha

जन्म तिथि / DOB : 29/09/1980

पुरुष / Male



2287 5786 2297

आधार - आम आदमी का अधिकार



भारतीय विशिष्ट पहचान प्राधिकरण

Unique Identification Authority of India

पता:

आत्मज: शिव नंदन साव, आज़ाद
नगर, एच.न-34, श्याम नगर, पी.ओ-
भूली, शिव मंदिर के पास, भूली नगर,
धारजोरी, धनबाद, श्रमिक नगर,
झारखण्ड, 828104

Address:

S/O: Shiv Nandan Saw, Azad
Nagar, H.No-34, Shyam Nagar,
P.O- Bhuli, Near Shiv Mandir,
Bhuli Nagar, Dharjori, Dhanbad,
Shramik Nagar, Jharkhand,
828104

2287 5786 2297



1947

1800 300 1947



help@uidai.gov.in



www.uidai.gov.in





असर्फी हॉस्पिटल

Mediwhera स्वास्थ्य

असर्फी हॉस्पिटल

OUT PATIENT DEPARTMENT

सबके लिए स्वास्थ्य

Department of General Medicine

Regd. No. : NOV23-69172 Visit : OPD/21123/161851
 Patient Name : MR. SUNIL KUMAR SAHA Mobile : 8013677370
 Age/Sex : 43 Y 1 M 0 D / Male Date : 2-Nov-2023 9:42 am
 Address : AZAD NAGAR, H NO- 34, SHYAM NAGAR, PO- BHULI, NEAR SHIV MANDIR, BHULI NAGAR, DHARJUN
 Doctor : Dr. Uday Shankar MBBS, MD, D. Cardio., FCCS OPD Timing : MON-SAT (10AM - 2PM)

Referred By :

Allergies :
 Height : Ft In Temp. : 97.1 F SPO2 : 97 %
 Weight : 79.8 Kg Pulse : 89 BPM B.P. : 130/90 mm/Hg

History and complaints :

Cl. palpitations.

Examination:

Type II DM 8 years.
HTN ⊕

Diagnosis:

Investigations:

Medicines Prescribed:

T. Telisk-H (40/12-5) 1-
 T. Metilde Plus 1- 20 days
 continue on As.
 T. Escopin Av (25/10) 1-

TMT.

Follow up:

Days

Advice
(Diet/ Lifestyle / Rehab)

Date :

Time :

Signature of Doctor

*This document is not valid for Medico-Legal purposes.



© AHL/D/0085/4180/October/23

Baramuri, P.O. - Bishunpur Polytechnic, Dhanbad (Jharkhand) - 828130 CIN : U85110JH2005PLC011673
 Ph.: 7808368888 Email : info@asarfihospital.com / www.asarfihospital.com

43 Years

MR SUNIL KUMAR SAHA
Male

02-Nov-23 11:06:46

ASARFI INST. OF CARDIAC SCIENCES



Rate 91 . Sinus rhythm.....normal P axis, V-rate 50- 99

PR 142
QRSD 81
QT 346
QTc 426

--AXIS--
P 44
QRS 52
T 29

12 Lead; Standard Placement

- NORMAL ECG -

Unconfirmed Diagnosis

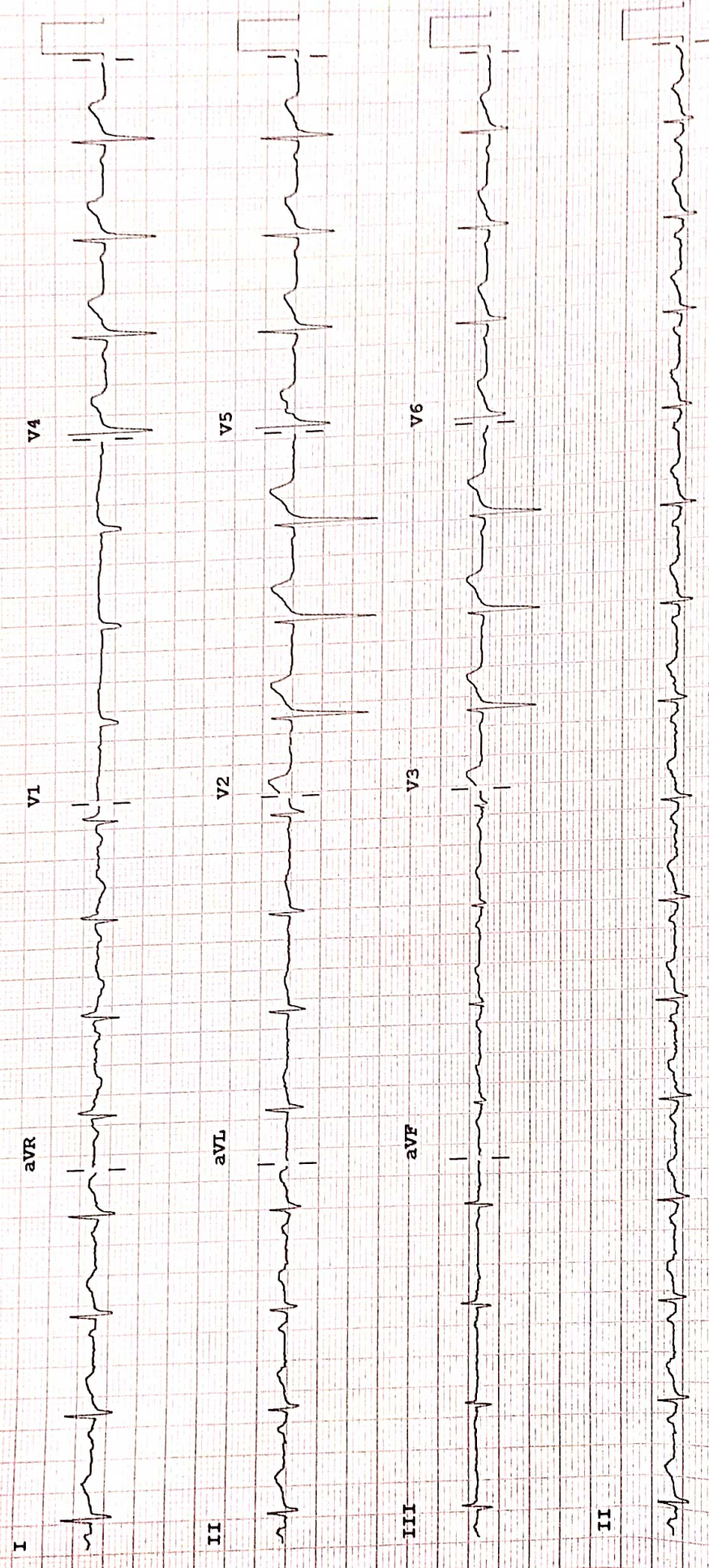

Device:

Speed: 25 mm/sec

Limb: 10 mm/mV

Chest: 10.0 mm/mV

F 50~ 0.50-100 Hz W

PH100B CL P?

ECHOCARDIOGRAPHY REPORT

Name: MR SUNIL KUMAR SAHA

Age: 43

Sex: Male

Date: 02/11/2023

2D & M-MODE MEASUREMENTS

LA Diam	2.8 cm
Ao Diam	2.8 cm
IVSd	1.0 cm
LVIDd	4.5 cm
LVPWd	1.1 cm
IVSs	1.7 cm
LVIDs	2.9 cm
Ao Diam	3.3 cm
LA Diam	3.3 cm

2D & M-MODE CALCULATIONS

EDV(Teich)	91 ml
ESV(Teich)	33 ml
EF(Teich)	64 %
%FS	35 %
SV(Teich)	58 ml
LVd Mass	186.91 g
RWT	0.47
LA/Ao	1.01

MITRAL VALVE

MV E Vel	0.77 m/s
MV DecT	178 ms
MV Dec Slope	4.3 m/s ²
MV A Vel	0.59 m/s
MV E/A Ratio	1.30

AORTIC VALVE

AV Vmax	0.86 m/s
AV maxPG	2.97 mmHg

TRICUSPID VALVE

PULMONARY VALVE

COMMENTS:

- MILD CONCENTRIC LVH
- NO LVRWMA
- GOOD LV SYSTOLIC FUNCTION (EF-62%)
- GRADE II DIASTOLIC DYSFUNCTION
- NO MR, AR, NO TR
- IAS, IVS INTACT
- NO CLOT, PE
- IVC NORMAL

IMPRESSION:

- MILD CONCENTRIC LVH
- NO LVRWMA
- GOOD LV SYSTOLIC FUNCTION (EF-62%)
- GRADE II DIASTOLIC DYSFUNCTION

DR. S. K. CHAVAN
(CONSULTANT CARDIOLOGIST)

TECH. SIG



RADIOLOGY REPORT

Reg. No:	69172	Ref. Dr.	SELF
Name	MR. SUNIL KR SAHA	Study	USG WHOLE ABDOMEN
Age & Sex	43Y /M	Rep Date	02.11.2023

USG WHOLE ABDOMEN

- LIVER** : Liver is normal in size & shape. It appears bright in echotexture. No obvious focal lesion is seen. IHBR are not dilated.
- GALL BLADDER** : GB is well distended. No obvious calculus or mass lesion is seen. The wall thickness is normal.
- CBD** : CBD is normal in course & caliber.
- PV** : PV is normal in course & caliber.
- PANCREAS** : Pancreas is normal in size, shape & echotexture. Peripancreatic soft tissues appear normal. MPD is not dilated.
- SPLEEN** : Spleen is normal in shape, size & echotexture. It measures 11 cm in size.
- KIDNEYS** : The right kidney measures 9.6 x 3.8cm. The left kidney measures 10 x 4.9cm. Both kidneys are normal in shape, size & position. The pelvicalyceal system is normal. Corticomedullary differentiation is maintained. No focal lesion is seen.
- URINARY BLADDER** : Urinary bladder is well distended. No obvious calculus or mass lesion is seen. The wall thickness is normal.
- PROSTATE** : Prostate is normal in size, shape & echotexture. It measures 3.2 x 3.3 x 3.9cm in size (volume – 22gram).
- OTHERS** : No ascites or retroperitoneal lymphadenopathy is seen.

IMPRESSION : • **Grade I diffuse fatty infiltration of liver.**
Clinical correlation is suggested.



Dr. VAISHALI PATEL
MBBS, DNB (Radio-diagnosis)
Consultant Radiologist

FINAL REPORT

Name : MR. SUNIL KUMAR SAHA
Reg. No. : NOV23-69172
Age / Sex : 43 Yrs / Male
Doctor :
Pat. Type : Mediwheel



Collection Time : 02-11-2023 10:02:27
Receiving Time : 02-11-2023 10:05:22
Reporting Time : 02-11-2023 12:39:12
Publish Time : 02-11-2023 12:45 pm

Test Name	Result	Flag	Unit	Reference Range
Biochemistry				
Creatinine, Serum				
Method: Enzymatic			Machine Name: XL640	
Creatinine, Serum	1.0		mg/dl	0.6-1.4
Uric Acid, Serum				
Method: Enzymatic			Machine Name: XL640	
Uric Acid, Serum	6.4		mg/dl	3.4-7.0
Blood Urea Nitrogen (BUN)				
Method: Calculated			Machine Name: XL640	
Blood Urea Nitrogen (BUN)	9.62		mg/dl	07-21
Fasting Blood Glucose, Plasma				
Method: GOD-POD			Machine Name: XL640	
Fasting Blood Glucose, Plasma	113.9	H	mg/dl	70-110
LIPID PROFILE, SERUM				
Method: Spectrophotometry			Machine Name: XL640	
Triglycerides (Enzymatic)	113.0		mg/dl	Normal: <150 Borderline-high: 150-199 High risk 200-499 Very high risk >500
Cholesterol, Total (CHOD/PAP)	140.0		mg/dl	<200 No risk 200-239 Moderate risk >240 High risk
VLDL Cholesterol (Calculated)	22.6		mg/dl	0-30
HDL Cholesterol (Enzymatic)	45.0	L	mg/dl	<40 High Risk ; >60 No Risk



DR N N SINGH
MD (PATHOLOGY)

*This Document is not valid for Medico-Legal purposes.

Page 1 of 9

Condition of Laboratory Testing & Reporting

(1) It is presumed that the test(s) performed are on the specimen(s) Sample(s) belonging to the patient named or identified and the verification of the particulars have been carried out by the patient or his/her representative at the point of generation of the said specimen(s) Sample(s). Laboratory investigations are only tool to facilitate in arriving at diagnosis and should be clinically correlated. (2) Tests results are not valid for medico legal Purposes. (4) Test requested might not be performed due to following Reason: (a) Specimen received is insufficient or inappropriate. (haemolysed/clotted/lipemic etc.) (b) Incorrect specimen type for requested test. (c) Specimen quality is unsatisfactory. (d) There is a discrepancy between the label on the specimen container and the Name on the test requisition form. (5) The Results of the Test May vary from lab and also from time to time for the same patient. (6) The results of a laboratory test are dependent on the quality of the sample as well as the assay technology. (7) Partial reproduction of this report is not valid and should not be resorted to. In case of queries or unexpected test results please call at +91 9297862282. Email-labasarfi@gmail.com

24 HOUR EMERGENCY

© AHL/D/0066/4313/July/23

"KEEP THE REPORTS CAREFULLY AND BRING THEM ALONG DURING YOUR NEXT VISIT TO OUR HOSPITAL"



असर्फी हॉस्पिटल
सबके लिए स्वास्थ्य

ASARFI HOSPITAL LABORATORY

(A Unit of Asarfi Hospital Ltd.)

Baramuri, Bishnupur Polytechnic, Dhanbad 828 130
Ph. No.: 7808368888,9297862282,9234681514



MC-4538



MC-5939

FINAL REPORT

Name : MR. SUNIL KUMAR SAHA
Reg. No. : NOV23-69172
Age / Sex : 43 Yrs / Male
Doctor :
Pat. Type : Mediwheel



Collection Time : 02-11-2023 10:04:55
Receiving Time : 02-11-2023 10:05:23
Reporting Time : 04-11-2023 10:55:33
Publish Time : 06-11-2023 10:06 am

Test Name	Result	Flag	Unit	Reference Range
LDL Cholesterol (Calculated)	72.4		mg/dl	Optimum:<100 Above optimum: <130; Moderate risk:130-159; High risk:>160
Cholesterol Total : HDL Ratio (Calculated)	3.11		mg/dl	1.2-6.0
GLYCOCYLATED HEMOGLOBIN (HbA1C), BLOOD				
<i>Method</i> : HPLC / Nephelometry		<i>Machine Name</i> : BIO-RAD, D-10 / MISPA		
HbA1C	6.3	H	%	4.4-6.2
Estimated average glucose (eAG)	134.11		mg/dl	
Glucose, PP				
<i>Method</i> : GOD-POD				
Glucose, PP	161.5	H	mg/dl	70-140

DR N N SINGH
MD (PATHOLOGY)

*This Document is not valid for Medico-Legal purposes.

Page 2 of 10

Condition of Laboratory Testing & Reporting

(1) It is presumed that the test(s) performed are on the specimen(s) / Sample(s) belonging to the patient named or identified and the verification of the particulars have been carried out by the patient or his/her representative at the point of generation of the said specimen(s) / Sample(s) (2) Laboratory investigations are only tool to facilitate in arriving at diagnosis and should be clinically correlated. (3) Tests results are not valid for medico legal Purposes. (4) Test requested might not be performed due to following Reason: (a) Specimen received is insufficient or inappropriate (haemolysed/clotted/lipemic etc.) (b) Incorrect specimen type for requested test. (c) Specimen quality is unsatisfactory. (d) There is a discrepancy between the label on the specimen container and the Name on the test requisition form. (5) The Results of the Test May vary from lab and also from time to time for the same patient. (6) The results of a laboratory test are dependent on the quality of the sample as well as the assay technology. (7) Partial reproduction of this report is not valid and should not be resorted to. In case of queries or Unexpected test results please call at +91 9297862282. Email-labasarfi@gmail.com

24 HOUR EMERGENCY

© AHL/D/0066/4313/July/23

"KEEP THE REPORTS CAREFULLY AND BRING THEM ALONG DURING YOUR NEXT VISIT TO OUR HOSPITAL"

FINAL REPORT

Name : MR. SUNIL KUMAR SAHA
Reg. No. : NOV23-69172
Age / Sex : 43 Yrs / Male
Doctor :
Pat. Type : Mediwheel



Collection Time : 02-11-2023 10:02:27
Receiving Time : 02-11-2023 10:05:22
Reporting Time : 02-11-2023 12:39:12
Publish Time : 02-11-2023 12:45 pm

Test Name	Result	Flag	Unit	Reference Range
Liver Function Test (LFT)				
Method : Spectrophotometry				Machine Name: JL-640
Bilirubin Total (Diazo)	0.6		mg/dl	0.3-1.2
Bilirubin Direct (Diazo)	0.2		mg/dl	0.00-0.2
Bilirubin Indirect (Calculated)	0.4		mg/dl	0.00-1.0
SGPT (IFCC without PDP)	59.2	H	U/L	7-50
SGOT (IFCC without PDP)	30.1		U/L	5-45
Alkaline Phosphate (PNP AMP Kinetic)	280.0		U/L	70-306
GGT (Enzymatic)	35.9		U/L	0-55
Protein Total (Biuret)	7.2		g/dl	6.4-8.3
Albumin (BCG)	4.1		g/dl	3.5-5.2
Globulin (Calculated)	3.1		g/dl	2.3-3.5
A : G Ratio (Calculated)	1.32			0.8-2.0



DR N N SINGH
MD (PATHOLOGY)

*This Document is not valid for Medico-Legal purposes.

Page 3 of 9

Condition of Laboratory Testing & Reporting

(1) It is presumed that the tests performed are on the specimens (Sample) belonging to the patient named or identified and the verification of the particulars have been carried out by the patient or his/her representative at the point of generation of the said specimen(s). Sample(s) Laboratory investigations are only to facilitate diagnosis and should be clinically correlated. (2) Test results are not valid for medico-legal purposes. (3) Test requested might not be performed due to following Reason - (a) Specimen received is insufficient for investigation. (b) The sample is not of the requested type for requested test. (c) Specimen quality is unsatisfactory. (d) There is a discrepancy between the label on the specimen container and the name on the test requisition form. (5) The Results of the Test May vary from lab and also from time to time for the same patient. (6) The results of a laboratory test are dependent on the quality of the sample as well as the assay technology. (7) Partial reproduction of this report is not valid and should not be resorted to. In case of queries or unreported test results please call at +91 8267862282. Email - labasarfi@gmail.com

24 HOUR EMERGENCY

© AHL/D/0066-4313/July/23

"KEEP THE REPORTS CAREFULLY AND BRING THEM ALONG DURING YOUR NEXT VISIT TO OUR HOSPITAL"



असर्फी हॉस्पिटल
सबके लिए स्वास्थ्य

ASARFI HOSPITAL LABORATORY
(A Unit of Asarfi Hospital Ltd.)

Baramuri, Bishnupur Polytechnic, Dhanbad 828 130
Ph. No.: 7808368888,9297862282,9234681514



FINAL REPORT

Name : MR. SUNIL KUMAR SAHA
Reg. No. : NOV23-69172
Age / Sex : 43 Yrs / Male
Doctor :
Pat. Type : Mediwheel



Collection Time : 02-11-2023 10:02:27
Receiving Time : 02-11-2023 10:05:22
Reporting Time : 02-11-2023 12:39:12
Publish Time : 02-11-2023 12:45 pm

Test Name	Result	Flag	Unit	Reference Range
Routine Urine Examination; Urine				
<i>Method: Microscopic</i>				
Appearance	CLEAR	.		
Colour	STRAW	.		
Volume	20		ml.	
Protiens	NEGATIVE	.		
Glucose	NEGATIVE	.		
PH	6.5	.		
Specific Gravity	1.010	.		
Bilirubin	NEGATIVE	.		
Ketone Bodies	NEGATIVE	.		
Bile Salts	XX	.		
Bile Pigments	XX	.		
Pus Cells	1-2		/hpf.	
Epithelial Cells	1-2		/hpf.	
R.B.C.	NIL		/hpf.	
Casts	NOT SEEN		/hpf.	
Crystals	NOT SEEN		/hpf.	
others	NOT SEEN	.		



DR N N SINGH
MD (PATHOLOGY)

*This Document is not valid for Medico-Legal purposes.

Condition of Laboratory Testing & Reporting

(1) It is presumed that the test(s) performed are on the specimen(s) / Sample(s) belonging to the patient named or identified and the verification of the particulars have been carried out by the patient or his/her representative at the point of generation of the said specimen(s) / Sample(s) (2) Laboratory investigations are only tool to facilitate in arriving at diagnosis and should be clinically correlated. (3) Tests results are not valid for medico legal Purposes. (4) Test requested might not be performed due to following Reason: (a) Specimen received is insufficient or inappropriate. (haemolysed/clotted/lipemic etc.) (b) incorrect specimen type for requested test. (c) Specimen quality is unsatisfactory. (d) There is a discrepancy between the label on the specimen container and the Name on the test requisition form. (5) The Results of the Test May vary from lab and also from time to time for the same patient. (6) The results of a laboratory test are dependent on the quality of the sample as well as the assay technology. (7) Partial reproduction of this report is not valid and should not be resorted to. In case of queries or unexpected test results please call at +91 9297862282, Email-labasarfi@gmail.com

24 HOUR EMERGENCY

"KEEP THE REPORTS CAREFULLY AND BRING THEM ALONG DURING YOUR NEXT VISIT TO OUR HOSPITAL"

FINAL REPORT

Name : MR. SUNIL KUMAR SAHA
Reg. No. : NOV23-69172
Age / Sex : 43 Yrs / Male
Doctor :
Pat. Type : Mediwheel



Collection Time : 02-11-2023 10:02:27
Receiving Time : 02-11-2023 10:05:22
Reporting Time : 02-11-2023 12:39:12
Publish Time : 02-11-2023 12:45 pm

Test Name	Result	Flag	Unit	Reference Range
Protein:Creatinine Ratio; Urine				
<i>Method: Immunoturbidimetry, Spectrophotometer</i>				
Protein	47.4		mg/L	
Creatinine	194.1		mg/dl	
PCR	0.24		mg/g	0-0.5



DR N N SINGH
MD (PATHOLOGY)

*This Document is not valid for Medico-Legal purposes.

Page 6 of 9

Condition of Laboratory Testing & Reporting

(1) It is presumed that the test(s) performed are on the specimen(s) / Sample(s) belonging to the patient named or identified and the verification of the particulars have been carried out by the patient or his/her representative at the point of generation of the said specimen(s) / Sample(s) (2) Laboratory investigations are only tool to facilitate in arriving at diagnosis and should be clinically correlated. (3) Tests results are not valid for medico legal Purposes (4) Test requested might not be performed due to following Reason: (a) Specimen received is insufficient or inappropriate. (haemolysed/clotted/lipemic etc.) (b) Incorrect specimen type for requested test. (c) Specimen quality is unsatisfactory. (d) There is a discrepancy between the label on the specimen container and the Name on the test requisition form. (5) The Results of the Test May vary from lab and also from time to time for the same patient. (6) The results of a laboratory test are dependent on the quality of the sample as well as the assay technology. (7) Partial reproduction of this report is not valid and should not be resorted to. In case of queries or Unexpected test results please call at +91 9297862282. Email-labasarfi@gmail.com

24 HOUR EMERGENCY

© AHL/D/0066/4313/July/23

"KEEP THE REPORTS CAREFULLY AND BRING THEM ALONG DURING YOUR NEXT VISIT TO OUR HOSPITAL"



असर्फी हॉस्पिटल
सबके लिए स्वास्थ्य

ASARFI HOSPITAL LABORATORY

(A Unit of Asarfi Hospital Ltd.)

Baramuri, Bishnupur Polytechnic, Dhanbad 828 130
Ph. No.: 7808368888,9297862282,9234681514



FINAL REPORT

Name : MR. SUNIL KUMAR SAHA
Reg. No. : NOV23-69172
Age / Sex : 43 Yrs / Male
Doctor :
Pat. Type : Mediwheel



Collection Time : 02-11-2023 10:02:27
Receiving Time : 02-11-2023 10:05:22
Reporting Time : 02-11-2023 12:39:12
Publish Time : 02-11-2023 12:45 pm

Test Name	Result	Flag	Unit	Reference Range
Nature of Material: EDTA Blood Sample				
Complete Blood Count (CBC)				
Method: Electronical Impedence		Machine Name: Sysmex 6 part		
Hemoglobin (Photometry)	13.8		g/dl	13-18
PCV (Calculated)	40.9		%	40-50
MCH (Calculated)	28.0		Pg	27-31
MCHC (Calculated)	33.7		g/dl	31.5-35.5
Red Cell Distribution Width (RDW) (Electrical Impedence)	13.8		%	11.6-14
Total Leukocyte Count (TLC) (Electrical Impedence)	9,900		/cu-mm	4000-11000
RBC Count (Electrical Impedence)	4.93		million/mm3	4.5-5.5
Mean Carpuscular Volume (MCV) (Electrical Impedence)	83.0		fL	83-101
Platelet Count (Electrical impedence)	2.19		lakhs/cumm	1.5-4.5
Neutrophils (VCS Technology)	77	H	%	55-75
Lymphocytes (VCS Technology)	19		%	15-30
Eosinophils (VCS Technology)	00	L	%	1-6
Monocytes (VCS Technology)	04		%	2-10
Basophils (VCS Technology)	00		%	0-1



DR N N SINGH
MD (PATHOLOGY)

*This Document is not valid for Medico-Legal purposes.

Page 8 of 9

Condition of Laboratory Testing & Reporting

(1) It is presumed that the test(s) performed are on the specimen(s)/Sample(s) belonging to the patient named or identified and the verification of the particulars have been carried out by the patient or his/her representative at the point of generation of the said specimen(s)/ Sample(s). (2) Laboratory investigations are only tool to facilitate in arriving at diagnosis and should be clinically correlated. (3) Tests results are not valid for medico legal Purposes. (4) Test requested might not be performed due to following Reason: (a) Specimen received is insufficient or inappropriate. (haemolysed/clotted/leptic etc.) (b) Incorrect specimen type for requested test. (c) Specimen quality is unsatisfactory. (d) There is a discrepancy between the label on the specimen container and the Name on the test requisition form. (5) The Results of the Test May vary from lab and also from time to time for the same patient. (6) The results of a laboratory test are dependent on the quality of the sample as well as the assay technology. (7) Partial reproduction of this report is not valid and should not be resorted to. In case of queries or Unexpected test results please call at +91 9297862282, Email- labasarfi@gmail.com

24 HOUR EMERGENCY

© AHL/D/0066/4313/July/23

"KEEP THE REPORTS CAREFULLY AND BRING THEM ALONG DURING YOUR NEXT VISIT TO OUR HOSPITAL"

FINAL REPORT

Name : MR. SUNIL KUMAR SAHA
Reg. No. : NOV23-69172
Age / Sex : 43 Yrs / Male
Doctor :
Pat. Type : Mediwheel



Collection Time : 02-11-2023 10:02:27
Receiving Time : 02-11-2023 10:05:22
Reporting Time : 02-11-2023 12:39:12
Publish Time : 02-11-2023 12:45 pm

Test Name	Result	Flag	Unit	Reference Range
Immunology and Serology				
Prostate Specific Antigen(PSA), Total, Serum				
Method: ECLIA				
Prostate Specific Antigen(PSA), Total, Serum	0.95		ng/ml	0.0-4.0
Machine Name: VITROS ECI				
THYROID PROFILE, TOTAL, SERUM				
Method: ECLIA				
T3, Total	1.39		ng/ml	0.8-2.0
T4, Total	13.4		µg/dL	5.10-14.10
TSH (Ultrasensitive)	5.25	H	mIU/mL	0.27-4.2



DR N N SINGH
MD (PATHOLOGY)

*This Document is not valid for Medico-Legal purposes.

Page 9 of 9

Condition of Laboratory Testing & Reporting

(1) It is presumed that the test(s) performed are on the specimen(s) / Sample(s) belonging to the patient named or identified and the verification of the particulars have been carried out by the patient or his/her representative at the point of generation of the said specimen(s) / Sample(s). (2) Laboratory investigations are only tool to facilitate in arriving at diagnosis and should be clinically correlated. (3) Tests results are not valid for medico legal Purposes. (4) Test requested might not be performed due to following Reason: (a) Specimen received is insufficient or inappropriate. (haemoiysed/clotted/lipemic etc.) (b) Incorrect specimen type for requested test. (c) Specimen quality is unsatisfactory. (d) There is a discrepancy between the label on the specimen container and the Name on the test requisition form. (5) The Results of the Test May vary from lab and also from time to time for the same patient. (6) The results of a laboratory test are dependent on the quality of the sample as well as the assay technology. (7) Partial reproduction of this report is not valid and should not be resorted to. In case of queries or Unexpected test results please call at +91 9297862282, Email- labasarfi@gmail.com

FINAL REPORT

Name : MR. SUNIL KUMAR SAHA
Reg. No. : NOV23-69172
Age / Sex : 43 Yrs / Male
Doctor :
Pat. Type : Mediwheel



Collection Time : 02-11-2023 10:02:27
Receiving Time : 02-11-2023 10:05:22
Reporting Time : 02-11-2023 12:39:12
Publish Time : 02-11-2023 12:45 pm

Test Name	Result	Flag	Unit	Reference Range
Haematology				
BLOOD GROUP, ABO & RH TYPING				
<i>Method: Agglutination</i>				
ABO GROUP	O			0-0
RH TYPING	POSITIVE			0-0
ESR (Erythrocyte Sedimentaion Rate)				
<i>Method: Westergren</i>				
ESR	16	H	mm/hr	0-10
				<i>Machine Name: VES-MATIC 20</i>



DR N N SINGH
MD (PATHOLOGY)

*This Document is not valid for Medico-Legal purposes.

Page 7 of 9

Condition of Laboratory Testing & Reporting

(1) It is presumed that the test(s) performed are on the specimen(s) / Sample(s) belonging to the patient named or identified and the verification of the particulars have been carried out by the patient or his/her representative at the point of generation of the said specimen(s) / Sample(s). (2) Laboratory investigations are only tool to facilitate in arriving at diagnosis and should be clinically correlated. (3) Tests results are not valid for medico legal Purposes. (4) Test requested might not be performed due to following Reason: (a) Specimen received is insufficient or inappropriate. (b) Empty test request form. (c) Incorrect specimen type for requested test. (d) There is a discrepancy between the label on the specimen container and the Name on the test request form. (5) The Results of the Test May vary from lab and also from time to time for the same patient. (6) The results of a laboratory test are dependent on the quality of the sample as well as the assay technology. (7) Partial reproduction of this report is not valid and should not be resorted to. In case of queries or Unexpected test results please call at +91 9297862282. Email: labasarfi@gmail.com

24 HOUR EMERGENCY

© AHL/D/0066/4313/July/23

"KEEP THE REPORTS CAREFULLY AND BRING THEM ALONG DURING YOUR NEXT VISIT TO OUR HOSPITAL"



असर्फी हॉस्पिटल
सबके लिए स्वास्थ्य

असर्फी हॉस्पिटल

OUT PATIENT DEPARTMENT

सबके लिए स्वास्थ्य

NOV23-69172
Patient Name : MR. SUNIL KUMAR SAHA
Age/Sex : 43 Y 1 M 0 D / Male
Address : AZAD NAGAR, H NO- 34, SHYAM NAGAR, PO- BHULI, NEAR SHIV MANDIR, BHULI NAGAR, DHARJUK
Doctor : Dr. Urmi Agarwal MDS (Dental Surgeon)

Visit : 010/21123/101800
Mobile : 8013677370
Date : 2-Nov-2023 10:16 am
OPD Timing : # Diabetic & Hypertensive + Medication
Referred By :
Height : Ft In Temp : 97.1 F C SPO2 : 97
Weight : 79.8 Kg Pulse : 89 BPM B.P. : 130/90 mm/Hg

Allergies :

History and complaints

pt came for general dental checkup
Examination: c/o food lodgement in left lower back tooth region

Diagnosis:

ok -
① Stains/calculus - ++
② Dental caries - # / #

Investigations:

/ # - Restoration # / #
Rx -
① Toothpaste Dente 91-①

Follow up:

Days

Advice (Diet/ Lifestyle / Rehab)

Take Darn salive
rinse 2-3 times
daily

Date :

Time :

Signature of Doctor

*This document is not valid for Medico-Legal purposes



FINAL REPORT

Name : MR. SUNIL KUMAR SAHA
Reg. No. : NOV23-69172
Age / Sex : 43 Yrs / Male
Doctor :
Pat. Type : Mediwheel



Collection Time : 02-11-2023 10:04:55
Receiving Time : 02-11-2023 10:05:23
Reporting Time : 04-11-2023 10:55:33
Publish Time : 06-11-2023 10:06 am

Test Name	Result	Flag	Unit	Reference Range
-----------	--------	------	------	-----------------

Microbiology

Culture & Sensitivity (Urine)

Method : vitek 2 compact

Machine Name: vitek 2 compact

Organism Isolated

NO GROWTH OF ANY ORGANISM.

DR N N SINGH
MD (PATHOLOGY)

*This Document is not valid for Medico-Legal purposes.

Page 10 of 10

Condition of Laboratory Testing & Reporting

(1) It is presumed that the test(s) performed are on the specimen(s) / Sample(s) belonging to the patient named or identified and the verification of the particulars have been carried out by the patient or his/her representative at the point of generation of the said specimen(s) / Sample(s) (2) Laboratory investigations are only tool to facilitate in arriving at diagnosis and should be clinically correlated. (3) Tests results are not valid for medico legal Purposes. (4) Test requested might not be performed due to following Reason: (a) Specimen received is insufficient or inappropriate. (b) unanalysed / clotted / permic etc. (c) incorrect specimen type for requested test. (c) Specimen quality is unsatisfactory. (d) There is a discrepancy between the label on the specimen container and the Name on the test requisition form. (5) The Results of the Test May vary from lab and also from time to time for the same patient. (6) The results of a laboratory test are dependent on the quality of the sample as well as the assay technology. (7) Partial reproduction of this report is not valid and should not be resorted to. In case of queries or Unexpected test results please call at +91 9297862282. Email- labasarfi@gmail.com

24 HOUR EMERGENCY

© AHL/D/0066/4313/July/23

"KEEP THE REPORTS CAREFULLY AND BRING THEM ALONG DURING YOUR NEXT VISIT TO OUR HOSPITAL"

RADIOLOGY REPORT

Patient Name :	MR. SUNIL KUMAR SAHA	Patient ID :	69172
Modality :	DX	Sex :	M
Age :	43Y	Study :	CHEST PA
Reff. Dr. :	DR. SELF	Study Date :	02-11-2023

X-RAY CHEST PA VIEW

Bilateral bronchovascular markings are prominent.
Bilateral lung fields appear normal.
Bilateral costophrenic angles are unremarkable.
Bilateral hila are unremarkable.
Domes of diaphragm are normal in morphology and contour.
Cardiac size is within normal limits.
Bony thoracic cage appears normal.

Manish Kumar Jha

Dr. Manish Kumar Jha

MBBS, MD (Radio-diagnosis)

Registration No. 77237 (WBMC)

Date 02-11-2023 Time 11-41-41



Disclaimer: - It is an online interpretation of medical imaging based on clinical data. All modern machines/ procedures have their own limitation. If there is any clinical discrepancy, this investigation may be repeated or reassessed by other tests. Patient's identification in online reporting is not established, so in no way can this report be utilized for any medico legal purpose.