



Date :- 14/10/2021

Name :- MRS RASHMI KUMARI

Srl No :- 01

Age :- 27 Yrs. Sex :- F

Ref. By:- JEEVAN KAMNA HOSPITAL & MATERNITY CENTRE

HAEMATOLOGY

COMPLETE BLOOD COUNT WITH ESR (CBC)

INVESTIGATION REQUESTED	FINDING	UNITS	NORMAL RANGE
HAEMOGLOBIN (Hb) (Haemolysis may give altered result)	11.8	gm/dl	12 - 16
TLC (Total Leucocyte Count)	11,400	Cells/Cumm	4000-11000
DIFFERENTIAL LEUCOCYTE COUNT			
NEUTROPHILS	75	%	40 - 70
LYMPHOCYTES	15	%	20 - 40
EOSINOPHILS	07	%	1 - 6
MONOCYTES	03	%	2 - 10
BASOPHILS	00	%	0 - 1
E.S.R (Westergren Method)	26	mm/1st hr.	0.00- 20
RBC (Red Blood Cell Count)	3.9	Millions/cmm	3.5 - 5.5
Hct (Haematocrit)	35.4	%	40 - 45
M C V (Mean Corp Volume)	90.7	fL	80.0 - 99.9
M C H (Mean Corp Hb)	29.4	pg	27.0 - 31.0
M C H C (Mean Corp Hb Conc)	32.3	g/DL	33.0 - 37.0
PLATELET COUNT	1.82	Lakhs/c.mm	1.5 - 4.5

CHECKED BY

DR. SATYA NARAYAN

DR. SYED IQBAL

Examined

M.B.B.S

M.B.B.S



FULLY COMPUTERISED PATHOLOGICAL LAB WITH AUTOMATED MACHINES.

If the results are unexpected or alarming. The doctor is advised to contact lab for clarification with fresh Sample free of cost within five days.

Note : This is a pathological interpretation. All investigations have limitations dependent on quality of specimen and individual assay procedures. An isolated, laboratory assay never confirms the final diagnosis of the disease.

घर से जाँच लाने की सुविधा उपलब्ध है । Call करें : 7667738181

NOT VALID FOR MEDICO
LEGAL PURPOSE

DEPARTMENT OF LABORATORY SERVICES

a passion for healing...

Committed to Accurate, Error Free, Timely & Cost Effective Reports

Zeromile, Bariya Road, Infront of Bullet Service Centre, Muzaffarpur

Date :- 14/10/2021

Srl No :- 01

Name :- MRS RASHMI KUMARI

Age :- 27 Yrs.

Sex :- F

Ref. By:- JEEVAN KAMNA HOSPITAL & MATERNITY CENTRE

BIOCHEMISTRY

LIVER FUNCTION TEST (LFT)

<u>Test Name</u>	<u>Value</u>	<u>Unit</u>	<u>Reference Value</u>
SERUM BILIRUBIN (Total)	0.8	mg/dl	up to 1.0
BILIRUBIN (Dir.)	0.48	mg/dl	up to 0.2
BILIRUBIN (Ind.)	0.32	mg/dl	up to 0.8
SGOT/AST	26.3	U/L	up to 38
SGPT/ALT	34.7	U/L	up to 40
ALKALINE PHOSPHATASE	118	IU/L	20-120
TOTAL PROTEIN	7.8	gm/dl	6.0-8.0
ALBUMIN	4.8	gm/dl	3.5-5.5
GLOBULIN	3.0	gm/dl	2.8-5.6

CHECKED BY

DR. SATYA NARAYAN

M.B.B.S

DR. SYED IQBAL

M.B.B.S

Examined



FULLY COMPUTERISED PATHOLOGICAL LAB WITH AUTOMATED MACHINES.
If the results are unexpected or alarming, The doctor is advised to contact lab for clarification with fresh Sample free of cost within five days.

Note : This is a pathological interpretation. All investigations have limitations dependent on quality of specimen and individual assay procedures. An isolated, laboratory assay never confirms the final diagnosis of the disease.

घर से जाँच लाने की सुविधा उपलब्ध है । Call करें : 7667738181

NOT VALID FOR MEDICO
LEGAL PURPOSE

Date :- 14/10/2021

Name :- MRS RASHMI KUMARI

Srl No :- 01

Age :- 27 Yrs. Sex :- F

Ref. By:- JEEVAN KAMNA HOSPITAL & MATERNITY CENTRE

RENAL PROFILE (KFT)

Test Name	Value	Unit	Reference Value
BLOOD UREA	28.2	mg/dl	20-35
SERUM CREATININE	0.8	mg/dl	0.4-1.4
BUN	13.1	mg/dl	10-20
SODIUM	136.0	meq/L	135-155
POTASSIUM	4.0	meq/L	3.5-5.5
CHLORIDE	102	meq/L	98-106
CALCIUM	9.8	mg/dl	8.4-10.4
PHOSPHORUS	4.2	mg/dl	2.5-4.5
SERUM URIC ACID	5.2	mg/dl	Male: 3.5 – 7.2 Females 2.5 – 6.2

CHECKED BY

DR. SATYA NARAYAN

DR. SYED IQBAL

Examined

M.B.B.S

M.B.B.S



❖ FULLY COMPUTERISED PATHOLOGICAL LAB WITH AUTOMATED MACHINES.

❖ If the results are unexpected or alarming. The doctor is advised to contact lab for clarification with fresh Sample free of cost within five days.

Note : This is a pathological interpretation. All investigations have limitations dependent on quality of specimen and individual assay procedures. An isolated, laboratory assay never confirms the final diagnosis of the disease.

घर से जाँच लाने की सुविधा उपलब्ध है । Call करें : 7667738181

NOT VALID FOR MEDICO
LEGAL PURPOSE



Date :- 14/10/2021
Name :- MRS RASHMI KUMARI
Ref. By:- JEEVAN KAMNA HOSPITAL & MATERNITY CENTRE
Srl No :- 01
Age :- 27 Yrs. Sex :- F

LIPID PROFILE

<u>Test Name</u>	<u>Value</u>	<u>Unit</u>	<u>Reference Value</u>
TOTAL CHOLESTEROL	156	mg/dl	Children<150mg/dl Adults:-150-240mg/dl Old people:-180-330g/dl
SERUM TRIGLYCERIDES	138	mg/dl	Male :- 40-240 Female :- 30-190
HDL CHOLESTEROL	43.4	mg/dl	30-65
VLDL	27.6	mg/dl	04-56
LDL CHOLESTEROL	85.0	mg/dl	50-150
TOTAL CHOLESTEROL/HDL RATIO	3.5		0.00-4.9
LDL/HDL CHOLESTEROL RATIO	1.9		0.00-3.5

INTERPRETATION

RISK FACTOR OF CORONARY HEART DISEASE

1. Cigarette smoking
2. Age (*Male 45 yrs or more * Female : 55 yrs or more)
3. Low HDL (<35 mg/dl)
4. Hypertension (B.P> 140/90 or on anti-hypertensive)
5. Family history of premature heart disease
 - * in 1st a degree male relative under age 55 yrs.
 - * in 1st a degree female relative under age 65 yrs.

- Quality controlled report with external quality assurance

CHECKED BY

DR. SATYA NARAYAN

M.B.B.S

DR. SYED IQBAL

M.B.B.S

Examined by



FULLY COMPUTERISED PATHOLOGICAL LAB WITH AUTOMATED MACHINES.
If the results are unexpected or alarming. The doctor is advised to contact lab for clarification with fresh Sample free of cost within five days.

Note : This is a pathological interpretation. All investigations have limitations dependent on quality of specimen and individual assay procedures. An isolated, laboratory assay never confirms the final diagnosis of the disease.

घर से जाँच लाने की सुविधा उपलब्ध है । Call करें : 7667738181

NOT VALID FOR MEDICO
LEGAL PURPOSE

Date :- 14/10/2021

Name :- MRS RASHMI KUMARI

Srl No :- 01

Age :- 27 Yrs.

Sex :- F

Ref. By:- JEEVAN KAMNA HOSPITAL & MATERNITY CENTRE

HAEMATOLOGY

<u>Test Name</u>	<u>Value</u>	<u>Unit</u>	<u>Reference Value</u>
ABO	B		
Rh	POSITIVE		

BIOCHEMISTRY

BLOOD GLUCOSE FASTING	108	mg/dl	60-110
BLOOD GLUCOSE PP	138	mg/dl	70-140

URINE EXAMINATION REPORT

URINE SUGAR (F)	NIL
URINE SUGAR (PP)	NIL

CHECKED BY

DR. SATYA NARAYAN

M.B.B.S

DR. SYED IQBAL

M.B.B.S

Exam



❖ FULLY COMPUTERISED PATHOLOGICAL LAB WITH AUTOMATED MACHINES.
❖ If the results are unexpected or alarming, The doctor is advised to contact lab for clarification with fresh Sample free of cost within five days.

Note : This is a pathological interpretation. All investigations have limitations dependent on quality of specimen and individual assay procedures. An isolated, laboratory assay never confirms the final diagnosis of the disease.

घर से जाँच लाने की सुविधा उपलब्ध है । Call करें : 766773818 1

NOT VALID FOR MEDICO
LEGAL PURPOSE



Date :- 14/10/2021
Name :- MRS RASHMI KUMARI
Ref. By:- JEEVAN KAMNA HOSPITAL & MATERNITY CENTRE
Srl No :- 01
Age :- 27 Yrs. Sex :- F

URINE EXAMINATION REPORT

PHYSICAL EXAMINATION

Quantity : About 10 ml. Appearance : CLEAR Colour: P. YELLOW
Sediment : NIL Specific Gravity : QNS

CHEMICAL EXAMINATION

Ph : 06
Sugar : NIL
Albumin : NIL
Phosphates : NIL
* Bile Salts
* Bile Pigments
* Urobilinogen
* Blood Pigments
* Acetone Bodies
* Ie Test
* B.J. Protein
* Porphobilinogen
* Urates

MICROSCOPIC EXAMINATION

Erythrocytes : NIL
Pus Cells : 2-3 /HPF
Epith Cells : 1-2 /HPF
Casts
Granular : NIL/HPF
Hyaline : NIL/HPF
Fatty Cast : NIL/HPF
Others : NIL/HPF
Crystals
Calcium Oxalate : NIL
Amor. Phosphate : NIL
Amor. Urates : NIL
Triple Phosphate : NIL

Note : * Done When Special asked for

CHECKED BY

DR. SATYA NARAYAN

M.B.B.S

DR. SYED IQBAL

M.B.B.S

Examined



❖ FULLY COMPUTERISED PATHOLOGICAL LAB WITH AUTOMATED MACHINES.
❖ If the results are unexpected or alarming. The doctor is advised to contact lab for clarification with fresh Sample free of cost within five days.

Note : This is a pathological interpretation. All investigations have limitations dependent on quality of specimen and individual assay procedures. An isolated, laboratory assay never confirms the final diagnosis of the disease.

घर से जाँच लाने की सुविधा उपलब्ध है । Call करें : 7667738181

NOT VALID FOR MEDICO
LEGAL PURPOSE



Date :- 14/10/2021
Name :- MRS RASHMI KUMARI
Ref. By:- JEEVAN KAMNA HOSPITAL & MATERNITY CENTRE
Srl No :- 01
Age :- 27 Yrs. Sex :- F

STOOL EXAMINATION REPORT

PHYSICAL EXAMINATION

COLOUR/APPEARANCE	D.BROWN
CONSISTENCY	SEMI SOLID
PUS	NIL
MUCUS	NIL
BLOOD	NIL
REACTION	ACIDIC

PROTOZOA CYST/ TROPHOZOITE

E. HISTOLYTICA	PRESENT(++)
GIARDIA LAMBILA	PRESENT(++)
E. COLI	NOT FOUND
OTHERS	NOT FOUND

HELMINTHS (OVUM)

A. LUMBRICOIDES	NOT FOUND
A. DUODENALE	NOT FOUND
H. NANA	NOT FOUND
TRICHURIS TRICHURA	NOT FOUND

MICROSCOPIC EXAMINATION

PUS CELLS	0-1	/HPF
RBC'S	NIL	/HPF
MACROPHAGE	NIL	
CYSTS	NIL	
OTHERS	NIL	

CHECKED BY

DR. SATYA NARAYAN

M.B.B.S

DR. SYED IQBAL

M.B.B.S

Examined



❖ FULLY COMPUTERISED PATHOLOGICAL LAB WITH AUTOMATED MACHINES.

❖ If the results are unexpected or alarming. The doctor is advised to contact lab for clarification with fresh Sample free of cost within 48 hours.

Note : This is a pathological interpretation. All investigations have limitations dependent on quality of specimen and individual assay procedures. An isolated, laboratory assay never confirms the final diagnosis of the disease.

घर से जाँच लाने की सुविधा उपलब्ध है । Call करें : 7667738181

NOT VALID FOR MEDICO
LEGAL PURPOSE

PROCESSED AT :

THYROCARE

CHOUHATTA, OPPOSITE DARBHANGA
HOUSE,
ASHOK RAJPATH ROAD, PATNA - 800
004

Thyrocare

The Trust. The Truth.

Corporate office : Thyrocare Technologies Limited, D-37/3, TTC MIDC, Turbhe, Navi Mumbai - 400 703

☎ 022 - 3090 0000 / 6712 3400 ☎ 9870666333 ✉ wellness@thyrocare.com 🌐 www.thyrocare.com

REPORT

NAME : MRS RASHMI KUMARI (27Y/F)
REF. BY : J K HOSPITAL
TEST ASKED : T3-T4-TSH

SAMPLE COLLECTED AT :
(8420021959), SEWA SADAN DIAGNOSTICS
LABORATORY, JURANA MASJID ROAD PURANI BAZAR NEAR
MAHADEV MANDIR CENTRAL BANK OF INDIA HIGH
SCHOOL RODE MUZAFFARPUR BIHAR, 842002

TEST NAME	TECHNOLOGY	VALUE	UNITS	REFERENCE RANGE
TOTAL TRIIODOTHYRONINE (T3)	C.M.I.A	96	ng/dl	58 - 159
TOTAL THYROXINE (T4)	C.M.I.A	8.14	µg/dl	4.87 - 11.72
THYROID STIMULATING HORMONE (TSH)	C.M.I.A	0.63	µIU/ml	0.35 - 4.94

Please correlate with clinical conditions.

Method :

T3 - Fully Automated Chemi Luminescent Microparticle Immunoassay
T4 - Fully Automated Chemi Luminescent Microparticle Immunoassay
TSH - Fully Automated Chemi Luminescent Microparticle Immunoassay

Pregnancy reference ranges for TSH

1st Trimester : 0.10 - 2.50

2nd Trimester : 0.20 - 3.00

3rd Trimester : 0.30 - 3.00

Reference:

Guidelines of American Thyroid Association for the Diagnosis and Management of Thyroid Disease During
Pregnancy and Postpartum, Thyroid, 2011, 21; 1-46

~~ End of report ~~

Sample Collected on (SCT) : 18 Oct 2021 11:55
Sample Received on (SRT) : 19 Oct 2021 02:40
Report Released on (RRT) : 19 Oct 2021 04:33
Sample Type : SERUM
Labcode : 1810094802/AD664
Barcode : W3666241

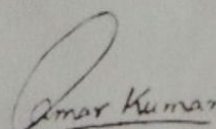

Dr Amar Kumar MD(Path)

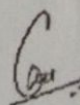
Dr. Caesar Sengupta MD(Micro)
Page : 2 of 3

PROCESSED AT :
THYROCARE
CHOUHATTA, OPPOSITE
DARBHANGA HOUSE,
ASHOK RAJPATH ROAD, PATNA -
800 004

Thyrocare
The Trust. The Truth.

Corporate office : Thyrocare Technologies Limited, D-37/3, TTC MIDC, Turbhe, Navi Mumbai - 400 703
☎ 022 - 3090 0000 / 6712 3400 ☎ 9870666333 ✉ wellness@thyrocare.com 🌐 www.thyrocare.com

REPORT

NAME : MRS RASHMI KUMARI (27Y/F)
REF. BY : J K HOSPITAL
TEST ASKED : HbA1c

SAMPLE COLLECTED AT :
(8420021959), SEWA SADAN DIAGNOSTICS
LABORATORY, JURANA MASJID ROAD PURANI
BAZAR NEAR MAHADEV MANDIR CENTRAL BANK
OF INDIA HIGH SCHOOL RODE MUZAFFARPUR
BIHAR, 842002

TEST NAME	TECHNOLOGY	VALUE	UNITS
HbA1c - (HPLC)	H.P.L.C	4.2	%

Reference Range :

Reference Range: As per ADA Guidelines

Below 5.7% : Normal
5.7% - 6.4% : Prediabetic
>=6.5% : Diabetic

Guidance For Known Diabetics

Below 6.5% : Good Control
6.5% - 7% : Fair Control
7.0% - 8% : Unsatisfactory Control
>8% : Poor Control

Method : Fully Automated H.P.L.C. using Biorad Variant II Turbo

AVERAGE BLOOD GLUCOSE (ABG)	CALCULATED	74	mg/dl
-----------------------------	------------	----	-------

Reference Range :

90 - 120 mg/dl : Good Control
121 - 150 mg/dl : Fair Control
151 - 180 mg/dl : Unsatisfactory Control
> 180 mg/dl : Poor Control

Method : Derived from HBA1c values

Please correlate with clinical conditions.

ALERT !!!VALUES TOO LOW. HEMOGLOBIN ELECTROPHORESIS SUGGESTED FOR RULING OUT A HEMOGLOBIN ABNORMALITY

Sample Collected on (SCT) : 18 Oct 2021 11:55
Sample Received on (SRT) : 19 Oct 2021 00:28
Report Released on (RRT) : 19 Oct 2021 02:06
Sample Type : EDTA
Labcode : 1810090157/AD664
Barcode : U7455608



Dr Amar Kumar MD(Path)

Dr. Caesar Sengupta MD(Micro)

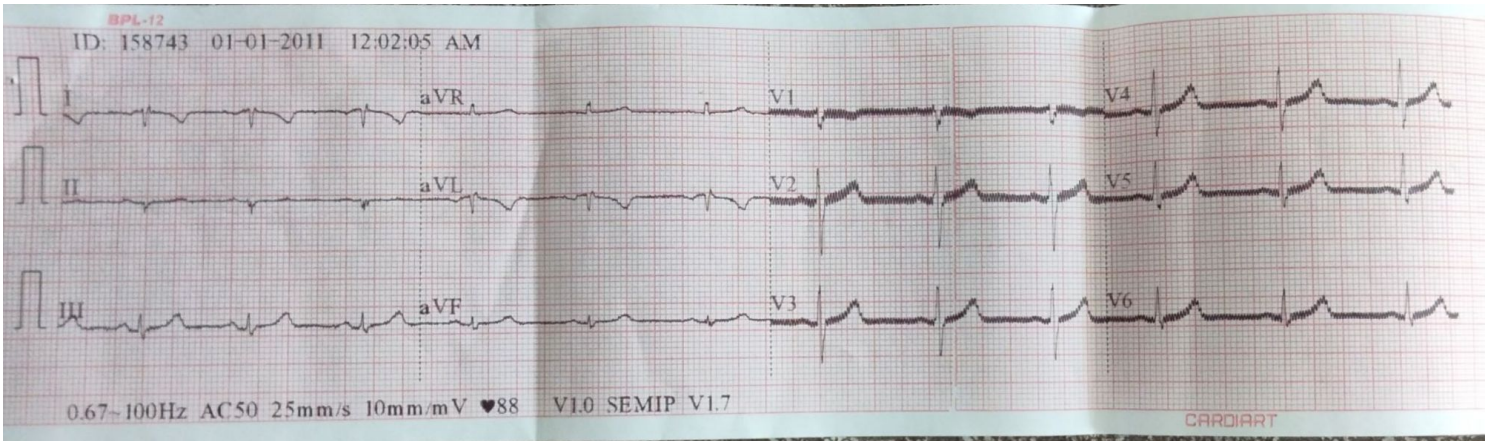

BPS-12

ID: 158743

Rajmi Kumar

Female

27 Years

cm

mmHg

kg

Diagnosis Information:

Sinus Rhythm

Arm Leads Reversed?

Normal ECG

HR : 73 bpm

P : 113 ms

PR : 149 ms

QRS : 79 ms

QT/QTc : 363/401 ms

P/QRS/T : 131/183/143 °

RV5/SV1 : 0.500/0.299 mV Report Confirmed by:

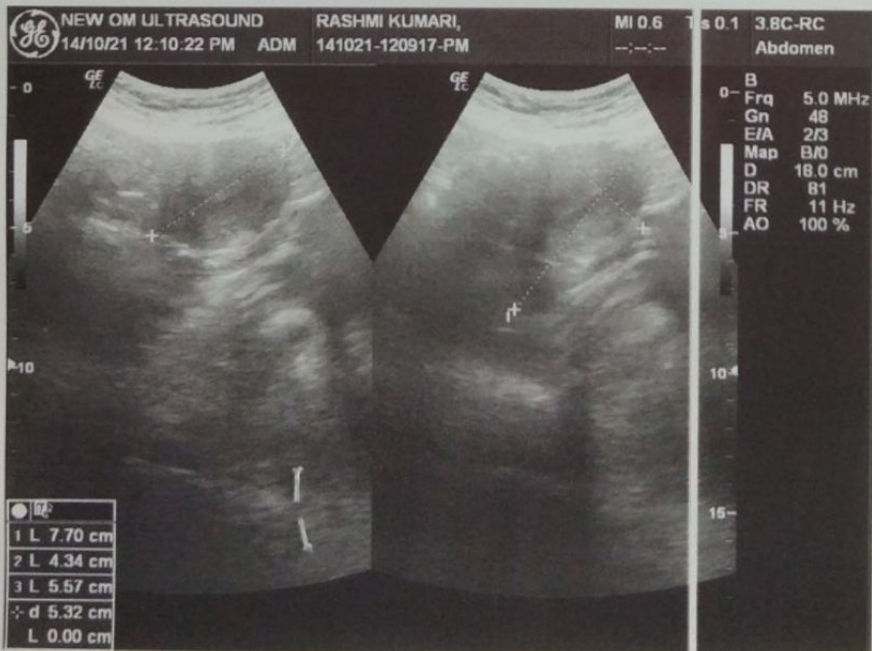
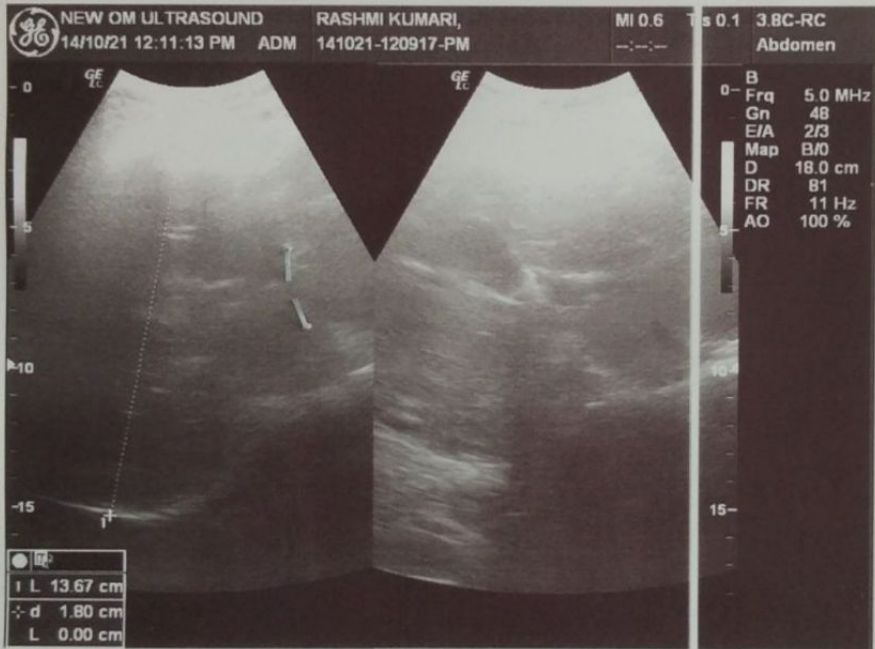
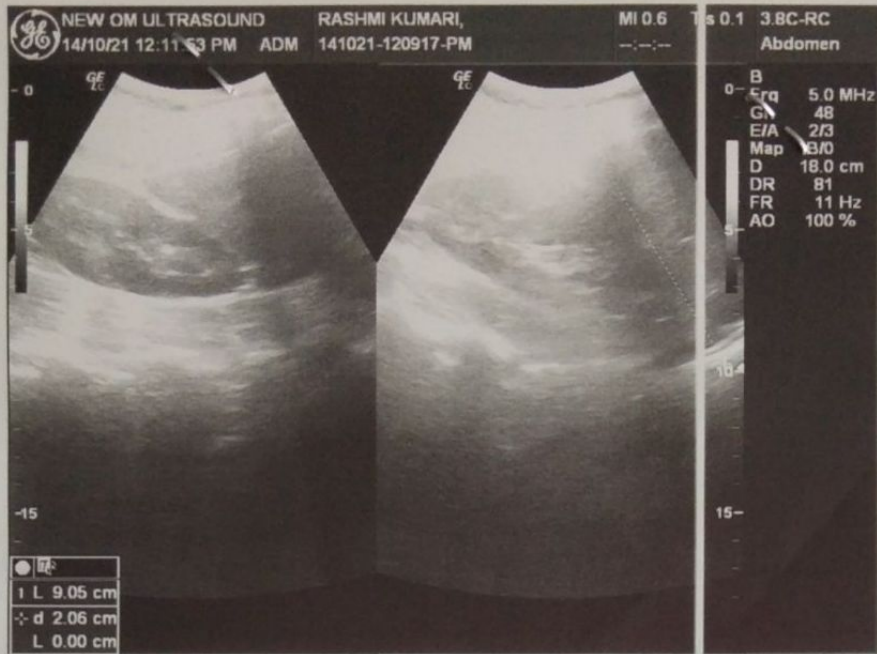

NEW OM ULTRASOUND CENTRE

न्यू ओम अल्ट्रासाउण्ड सेन्टर

Dr. R. Kumar
M.B.B.S. PGDU

Dr. S. K. Singh
M.B.B.S. DMRD

SHUKLA COMPLEX, IN FRONT OF
GAYATRI PALACE, NEW ZEROMILE
CHOWK, BAIRIYA ROAD
MUZAFFARPUR
Mob.-9430227188, Reg. No. - 186/2018

Dr. V. Kumar
Post Graduate Diploma Ultrasound
(Delhi)

ULTRASOUND REPORT

Name: Mrs. Rashmi Kumari

Age/Sex 27yrs/F

Date 14/10/2021

Referred by: Dr. Jeewan Kamna Nursing Home Muz..

Part Investigated: Ultrasonography Whole Abdomen

Liver:- shows smooth parenchyma, no sonographic enlargement is seen in size 136 mm, no focal or diffuse mass lesion is seen, portal and hepatic vein caliber is normal, porta-hepatis is normal, no IHBRD is seen

SPLEEN:- is normal in size 90 mm, splenic parenchyma is smooth, splenic hilum is normal, no focal or diffuse mass lesion is seen

Gall Bladder:- wall thickness is normal, lumen is anechoic, no mass lesion is seen, common duct is normal

PANCREAS:- smooth parenchyma, no focal or diffuse mass lesion is seen, no significant dilatation of pancreatic duct is seen

KIDNEYS:- both kidneys have smooth outlines with normal size, shape and position, renal excursions with respiration are normal, cortico-medullary demarcation is maintained

URINARY BLADDER:- size, shape, outlines and mucosa are normal, lumen is anechoic,

UTERUS:- is normal in size and shape, anteflexed and anteverted position, it measure 77 x 43 x 55 mm shows evidence of fluid is seen in endometrial cavity and cervical canal, endometrium thickness 7.2 mm, no focal or diffuse mass lesion is seen.

*evidence of fluid is seen in pouch of Douglas

ADNEXA:- [both ovaries show smooth parenchymal echogenesity, no enlargement is seen

-no evidence of ascites is seen

-no mesenteric or para-aortic lymph node enlargement is seen

IMPRESSION:-

Free fluid seen in endometrial cavity, cervical canal & pouch of douglas - PND

All Types of Wholebody Colour Doppler Centre

4 D Probe Facility Available here

THIS IS A PROFESSIONAL OPINION. NOT THE DIAGNOSIS. THIS SHOULD BE CLINICALLY CORRELATED.
NOT FOR MEDICO LEGAL PURPOSES. ALL THE FINDING ARE VALID FOR THE DAY OF SCANNING RADIOLOGICAL
AND IMAGING DIAGNOSIS ALONE ARE NOT ALWAYS CONFIRMATORY
AND SHOULD BE CORRELATED WITH CLINICAL FINDING IN CASE OF ANY DOUBT.
(Sex determination is not done here.)

