





Reg. No. NH/6333/DEC-2017

GREEN CITY HOSPITAL

Near V-Mart, DIG Bungalow, Berasia Road, Bhopal

AN ISO 2015-9001 & NABH CERTIFIED HOSPITAL



Pt. Name SURAJ SHINGA

Age 58... Sex M... Date 08-10-22

BP - 110/70
 PTP - 97.4F
 P_r - 78/mm
 R. - 20/m
 H. - 160 CM
 wt. - 93 KG

ECG]
 CXR] ONL
 USG]

- No Haematological variations.

- Vision - 6/6
- Reflexes - (+) / Normal
- No Dental Abnormalities

Medically fit

Green City Hospital
 Near V-Mart DIG Bungalow,
 Berasia Road,
 BHOPAL (M.P.)

ID :
Name: **SURAT SIMON**
Age : 0 years **58y1m**
Sex : **Female**
H : 0 cm / W : 0 kg

Heart Rate: 86 bpm
PR/RR Int.: 150/698 ms
QRS Dur: 94 ms
QT/QTc: 360/428 ms
P-R-T axes: 57 15 41
SV1/RV5/R+S: 0.12/0.72/0.84mV

** Analysis Result ** (to be finally confirmed by physician)
Normal Sinus Rhythm
Low Voltage (Chest Leads)
Normal Axis
*** MI may be incorrect due to low voltage.
[Moderately Abnormal ECG]

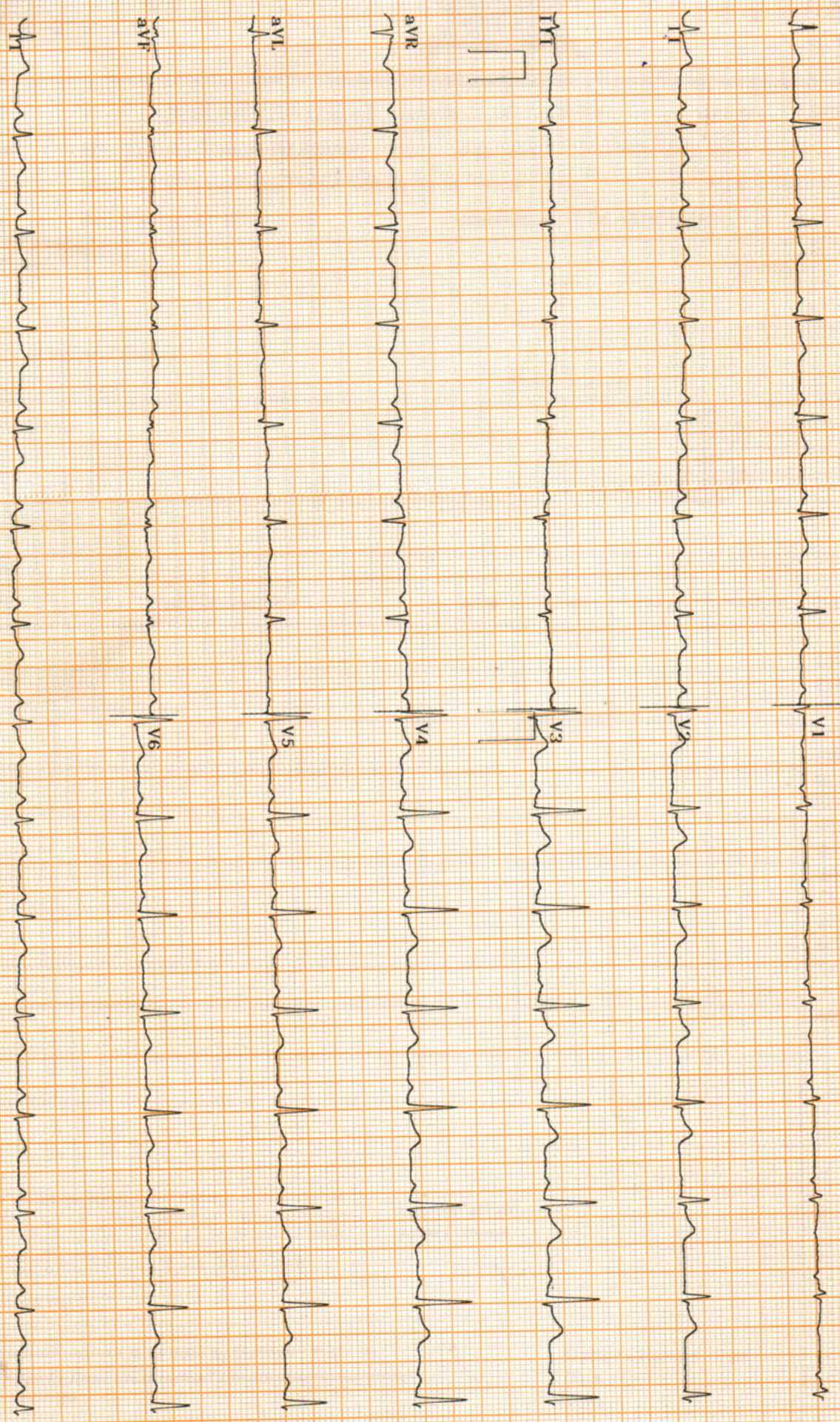



GREEN CITY HOSPITAL

Near V-Mart, DIG Bungalow, Berasia Road, Bhopal
AN ISO 2015-9001 & NABH CERTIFIED HOSPITAL

Reg. No. NH/6333/DEC-2017



PATHOLOGY REPORT

Name : Mr. Suraj Singh Parmar **Age** : 58 Years **Sex** : Male
Advised By : GREEN CITY HOSPITAL **Lab No.** : OPD / 3 **Date & Time** : 08-Oct-2022
CORP/GCA025999

BIOCHEMISTRY

<u>Test Performed</u>	<u>Value Observed</u>	<u>Reference Range</u>
Blood Glucose(Fasting)	: 95.0 mg/dl	70 - 110 mg/dl
Blood Glucose (Post-Prandial)	: mg/dl	upto 140 mg/dl
Serum Urea	: 20.0 mg/dl	10 - 45 mg/dl
Serum Creatinine	: 1.1mg/dl	0.50 - 1.0
Serum Uric Acid	: 7.5	Male : < 7.0 mg/dl Female : < 6.0 mg/dl

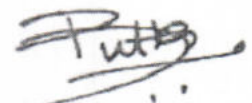
Dr. Pritha Dutta
MBBS, MD
Biochemistry

Technologist

Please Correlate clinically as well as with other investigative findings. This report is not valid for medico legal purpose.

For Emergency / Ambulance Service Contact No.: 0755-2733323



GREEN CITY HOSPITAL

Near V-Mart, DIG Bungalow, Berasia Road, Bhopal
AN ISO 2015-9001 & NABH CERTIFIED HOSPITAL

Reg. No. NH/6333/DEC-2017



PATHOLOGY REPORT

Name : Mr. Suraj Singh Parmar
CORP/GCA025999
Advised By : GREEN CITY HOSPITAL

Age : 58 Years
Lab No. : OPD / 3

Sex : Male
Date & : 08-Oct-2022
Time : 10:49 am

LIVER FUNCTION TEST

Test Performed	Value Observed	Reference Range
Total Bilirubin	0.41 mg/dl	0.3 - 1.2 mg/dl
Direct Bilirubin	0.09 mg/dl	0.1 - 0.3 mg/dl
Indirect Bilirubin	0.32 mg/dl	0.2 - 0.8 mg/dl
SGOT	34.4 U/L	5 - 46 U/L
SGPT (ALT)	48.5 U/L	5 - 49 U/L
Alkaline Phosphatase	220.7 U/L U/L	80 - 306 U/L
Total Protein	6.7 gm/dl	4.6 - 7.0 gm/dl
Albumin	4.4 gm/dl	3.5 - 5.2 gm/dl
Globulin	2.3 gm/dl	2.3 - 3.5 gm/dl

GGTP

Test Performed	Value Observed	Reference Range
Gamma GT	28.5	10 - 45 U/L

Dr. Pritha Dutta
MBBS, MD
Biochemistry

Technologist

Please Correlate clinically as well as with other investigative findings. This report is not valid for medico legal purpose.

For Emergency / Ambulance Service Contact No.: 0755-2733323



GREEN CITY HOSPITAL

Near V-Mart, DIG Bungalow, Berasia Road, Bhopal

AN ISO 2015-9001 & NABH CERTIFIED HOSPITAL

Reg. No. NH/6333/DEC-2017



PATHOLOGY REPORT

Name : Mr. Suraj Singh Parmar
CORP/GCA025999
Advised By : GREEN CITY HOSPITAL

Age : 58 Years
Lab No. : OPD / 3

Sex : Male
Date & Time : 08-Oct-2022
: 10:49 am

LIPID PROFILE

Test Performed	Value Observed	Reference Range
S. Cholesterol (Total)	256.8mg/dl	Desirable Level : < 200 mg/dl Borderline level : 200-239 mg/dl High Level > 240 mg/dl
S. Triglycerides	179.6mg/dl	Desirable level : < 150 mg/dl Borderline level : 150 - 200 mg/dl High Level: > 200 mg/dl
HDL Cholesterol	41.7 mg/dl	35 - 80 mg/dl
LDL Cholesterol	179.18	Desirable Level: < 130 mg/dl Borderline level: 130-180mg/dl High level: > 180 mg/dl
VLDL Cholesterol	35.92	Desirable level: < 30 mg/dl Borderline level: 30-45 mg/dl High level: > 45 mg/dl
TC/HDLC (Risk Factor)	6.16	Desirable Level : < 4.3 Borderline level : 4.4 to 11 High Level : > 11
LDLC/HDLC(Risk Factor)	4.3	Desirable Level : < 3.0 Borderline level : 3.0 to 6.0 High Level : > 6.0

Technologist



Please Correlate clinically as well as with other investigative findings. This report is not valid for medico legal purpose.

For Emergency / Ambulance Service Contact No.: 0755-2733323



GREEN CITY HOSPITAL

Near V-Mart, DIG Bungalow, Berasia Road, Bhopal
AN ISO 2015-9001 & NABH CERTIFIED HOSPITAL

Reg. No. NH/6333/DEC-2017



PATHOLOGY REPORT

Name : Mr. Suraj Singh Parmar Age : 58 Years Sex : Male
CORP/GCA025999
Advised By : GREEN CITY HOSPITAL Lab No. : OPD / 3 Date & : 08-Oct-2022
Time : 10:49 am

URINE ROUTINE MICROSCOPIC EXAMINATION

Test Performed	Value Observed
<u>Physical Examination</u>	
Volume	20 ml
Colour	Pale Yellow
Appearance	Clear
Reaction (pH)	Acidic
<u>Chemical Examination</u>	
Albumin	Nil
SUGAR	Nil
<u>Microscopic Examination</u>	
PUS(WBC) Cells	3-4 /hpf
RBC	Nil /hpf
Epithelial Cells	1-2 /hpf
Casts	Absent
Crystals	Absent

Dr. Pritha Dutta
MBBS, MD
Biochemistry

Technologist

Please Correlate clinically as well as with other investigative findings. This report is not valid for medico legal purpose.

For Emergency / Ambulance Service Contact No.: 0755-2733323



GREEN CITY HOSPITAL

Near V-Mart, DIG Bungalow, Berasia Road, Bhopal
AN ISO 2015-9001 & NABH CERTIFIED HOSPITAL

Reg. No. NH/6333/DEC-2017



PATHOLOGY REPORT

Name : Mr. Suraj Singh Parmar **Age** : 58 Years **Sex** : Male
CORP/GCA025999
Advised By : GREEN CITY HOSPITAL **Lab No.** : OPD / 3 **Date & Time** : 08-Oct-2022
: 12:03 pm

BIOCHEMISTRY

<u>Test Performed</u>	<u>Value Observed</u>	<u>Reference Range</u>
Blood Glucose (Post-Prandial)	: 120.0mg/dl	upto 140 mg/dl

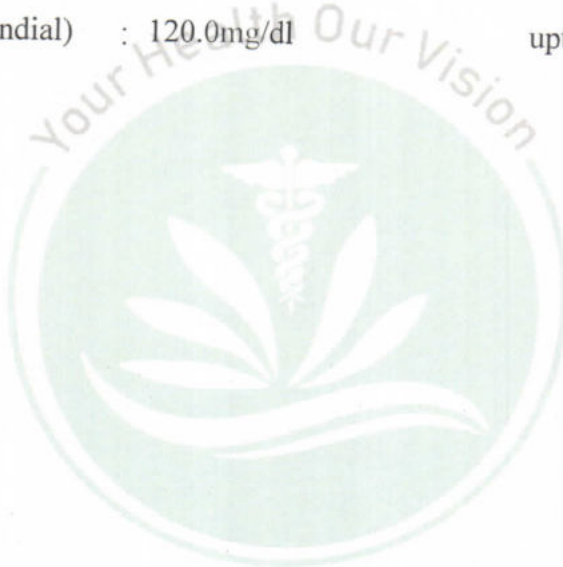

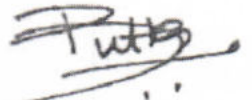
Dr. Pritha Dutta
MBBS, MD
Biochemistry

Technologist

Please Correlate clinically as well as with other investigative findings. This report is not valid for medico legal purpose.

For Emergency / Ambulance Service Contact No.: 0755-2733323



GREEN CITY HOSPITAL

Near V-Mart, DIG Bungalow, Berasia Road, Bhopal
AN ISO 2015-9001 & NABH CERTIFIED HOSPITAL

Reg. No. NH/6333/DEC-2017



PATHOLOGY REPORT

Name : Mr. Suraj Singh Parmar **Age** : 58 Years **Sex** : Male
CORP/GCA025999
Advised By : GREEN CITY HOSPITAL **Lab No.** : OPD / 3 **Date & Time** : 08-Oct-2022
: 11:48 am

CLINICAL PATHOLOGY

Urine Sugar (PP) : Nil



Dr. Pritha Dutta
MBBS, MD
Biochemistry

Technologist

Please Correlate clinically as well as with other investigative findings. This report is not valid for medico legal purpose.

For Emergency / Ambulance Service Contact No.: 0755-2733323



GREEN CITY HOSPITAL

Near V-Mart, DIG Bungalow, Berasia Road, Bhopal
AN ISO 2015-9001 & NABH CERTIFIED HOSPITAL

Reg. No. NH/6333/DEC-2017



PATHOLOGY REPORT

Name : Mr. Suraj Singh Parmar **Age** : 58 Years **Sex** : Male
Advised By : GREEN CITY HOSPITAL **Lab No.** : OPD / 3 **Date & Time** : 08-Oct-2022
CORP/GCA025999

STOOL EXAMINATION

Test Performed	Value Observed
<u>Physical Examination</u>	
Colour	Brown
Consistency	Soft
Mucus	Trace
<u>Chemical Examination</u>	
Reaction	Acidic
Occult blood	Absent
<u>Microscopic Examination</u>	
Pus cells	Absent /hpf /hpf
RBC	Absent /hpf /hpf
Fat Globules	Absent

Dr. Pritha Dutta
MBBS, MD
Biochemistry

Technologist

Please Correlate clinically as well as with other investigative findings. This report is not valid for medico legal purpose.

For Emergency / Ambulance Service Contact No.: 0755-2733323

PROCESSED AT :**Thyrocare**D-37/1, TTC MIDC, Turbhe,
Navi Mumbai-400 703

Corporate office : Thyrocare Technologies Limited, D-37/3, TTC MIDC, Turbhe, Navi Mumbai - 400 703

☎ 022 - 3090 0000 / 6712 3400 ☎ 9870666333 ✉ wellness@thyrocare.com 🌐 www.thyrocare.com

REPORT

NAME : MR SURAJ SINGH PARMAR (58Y/M)
REF. BY : GREEN CITY
TEST ASKED : PSA, T3-T4-TSH

SAMPLE COLLECTED AT :
 (4620014663), GREEN CITY HOSPITAL, NEAR
 V-MART, BERASIA ROAD, DIG BUNGALOW, BHOPAL,
 MADHYA PRADESH., 462001

TEST NAME	TECHNOLOGY	VALUE	UNITS
PROSTATE SPECIFIC ANTIGEN (PSA)	C.L.I.A	3.59	ng/ml

Reference Range :-

Normal : < 4.00 ng/ml

Border line : 4.01 to 10.00 ng/ml

Clinical Significance:

Elevated levels of PSA are associated with prostate cancer, but may also be seen with prostatitis (Inflammation of the prostate) and benign prostatic hyperplasia (BPH). PSA test done along with free PSA provides additional information. Studies have suggested that the percentage of free PSA in total PSA is lower in patients with prostate cancer than those with benign prostate hyperplasia.

Specification:

Precision: Intra assay (%CV): 4.38%, Inter assay (%CV): 4.67%; Sensitivity: 0.01 ng/ml

Kit validation references:

Wang MC, Valenzuela LA, Murphy GP, and Chu TM. Purification of a human prostate-specific antigen. Invest. Urol. 1979; 17: 159

Please correlate with clinical conditions.**Method:-** TWO SITE SANDWICH IMMUNOASSAY

Sample Collected on (SCT) : 08 Oct 2022 18:10
Sample Received on (SRT) : 09 Oct 2022 02:26
Report Released on (RRT) : 09 Oct 2022 04:43
Sample Type : SERUM
Labcode : 0810119423/A7220
Barcode : AA019205



Dr Kuldeep Singh MD(Path)

Dr Sachin Patil MD(Path)

PROCESSED AT :

Thyrocare

D-37/1, TTC MIDC, Turbhe,
Navi Mumbai-400 703



Tests you can trust

Corporate office : Thyrocare Technologies Limited, D-37/3, TTC MIDC, Turbhe, Navi Mumbai - 400 703
022 - 3090 0000 / 6712 3400 9870666333 wellness@thyrocare.com www.thyrocare.com

REPORT

NAME : MR SURAJ SINGH PARMAR (58Y/M)
REF. BY : GREEN CITY
TEST ASKED : PSA,T3-T4-TSH

SAMPLE COLLECTED AT :
(4620014663),GREEN CITY HOSPITAL,NEAR V-MART,
BERASIA ROAD, DIG BUNGALOW, BHOPAL, MADHYA
PRADESH.,462001

TEST NAME	TECHNOLOGY	VALUE	UNITS	REFERENCE RANGE
TOTAL TRIIODOTHYRONINE (T3)	C.L.I.A	120	ng/dl	60-200
TOTAL THYROXINE (T4)	C.L.I.A	10	µg/dl	4.5-12
THYROID STIMULATING HORMONE (TSH)	C.L.I.A	1.40	µIU/ml	0.3-5.5

Comments : SUGGESTING THYRONORMALCY

Please correlate with clinical conditions.

Method :

T3 - Competitive Chemi Luminescent Immuno Assay
T4 - Competitive Chemi Luminescent Immuno Assay
TSH - SANDWICH CHEMI LUMINESCENT IMMUNO ASSAY

~~ End of report ~~

Sample Collected on (SCT) : 08 Oct 2022 18:10
Sample Received on (SRT) : 09 Oct 2022 02:26
Report Released on (RRT) : 09 Oct 2022 04:43
Sample Type : SERUM
Labcode : 0810119423/A7220
Barcode : AA019205



[Signature]
Dr Kuldeep Singh MD(Path)

[Signature]
Dr Sachin Patil MD(Path)
Page : 2 of 3

CONDITIONS OF REPORTING

- ✓ The reported results are for information and interpretation of the referring doctor only.
- ✓ It is presumed that the tests performed on the specimen belong to the patient; named or identified.
- ✓ Results of tests may vary from laboratory to laboratory and also in some parameters from time to time for the same patient.
- ✓ Should the results indicate an unexpected abnormality, the same should be reconfirmed.
- ✓ Only such medical professionals who understand reporting units, reference ranges and limitations of technologies should interpret results.
- ✓ This report is not valid for medico-legal purpose.
- ✓ Neither Thyrocare, nor its employees/representatives assume any liability, responsibility for any loss or damage that may be incurred by any person as a result of presuming the meaning or contents of the report.
- ✓ Thyrocare Discovery video link :- <https://youtu.be/nbdYeRgYyQc>
- ✓ For clinical support please contact @8450950852,8450950853,8450950854 between 10:00 to 18:00

EXPLANATIONS

- ✓ Majority of the specimen processed in the laboratory are collected by Pathologists and Hospitals we call them as "Clients".
- ✓ **Name** - The name is as declared by the client and recored by the personnel who collected the specimen.
- ✓ **Ref.Dr** - The name of the doctor who has recommended testing as declared by the client.
- ✓ **Labcode** - This is the accession number in our laboratory and it helps us in archiving and retrieving the data.
- ✓ **Barcode** - This is the specimen identity number and it states that the results are for the specimen bearing the barcode (irrespective of the name).
- ✓ **SCP** - Specimen Collection Point - This is the location where the blood or specimen was collected as declared by the client.
- ✓ **SCT** - Specimen Collection Time - The time when specimen was collected as declared by the client.
- ✓ **SRT** - Specimen Receiving Time - This time when the specimen reached our laboratory.
- ✓ **RRT** - Report Releasing Time - The time when our pathologist has released the values for Reporting.
- ✓ **Reference Range** - Means the range of values in which 95% of the normal population would fall.

SUGGESTIONS

- ✓ Values out of reference range requires reconfirmation before starting any medical treatment.
- ✓ Retesting is needed if you suspect any quality shortcomings.
- ✓ Testing or retesting should be done in accredited laboratories.
- ✓ For suggestions, complaints or feedback, write to us at info@thyrocare.com or call us on **022-3090 0000 / 6712 3400**
- ✓ SMS: <Labcode No.> to **9870666333**

Preventive Healthcare is now at your fingertips!



Explore & Select
Test / Profile



Book Through
App



Booking
Confirmation



Track your
Technician



Blood
Collection



Sample
Testing



Download
Report
& Receipt

Download Thyroapp Now



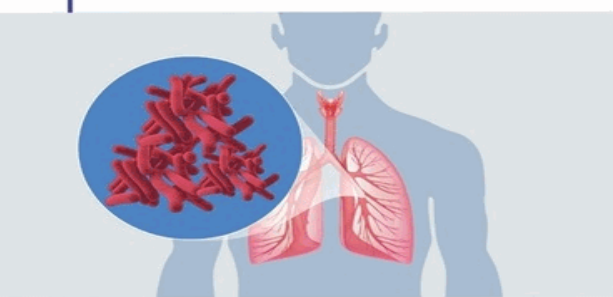

FocusTB
Towards a TB free world

TGS

TB - Whole Genome Sequencing

18 drug susceptibility profile | 15 Days TAT

BOOK A TEST

Give a Call - 022 4128 2828

WhatsApp TGS to 8104112632

Email to tgs@focustb.com

Date: 08.10.2022

PATIENT'S NAME: MR. SURAJ

AGE: 58Y

REF. BY: SELFG

SEX: MALE

Ultrasonography : Whole Abdomen

Liver: Appears normal in size measures 13.2 cm in long axis in mid clavicular line and shows mildly raised hepatic echotexture with normal visualization of intrahepatic vessel walls. Margins are smooth and regular. Intra and extra hepatic biliary and vascular channels are normal. No evidence of any focal or diffuse mass lesion seen. Gaseous distension of bowel loops noted.

Gall Bladder: Reveals a clear anechoic non-lithiatic lumen. Its walls are of normal thickness. No pericholecystic pathology seen.

- **CBD & PV** are of normal calibre.

Right Kidney: Normal in size measures 10.2 x 4.1 cm, shape echotexture. Cortical echotexture appears to be normal. Cortico-medullary differentiation is maintained. No hydronephrosis, calculus or scarring seen.

Left Kidney: Normal in size measures 10.2 x 4.1 cm, shape echotexture. Cortical echotexture appears to be normal. Cortico-medullary differentiation is maintained. No hydronephrosis, calculus or scarring seen.

Spleen: Normal in size, shape & echotexture measures 9.0 cm in long axis.

Pancreas: Is normal in size, shape and echotexture. Pancreatic duct is not dilated.

Urinary Bladder: Is central smooth in contour & reveal a clear lumen. Its walls are of normal thickness.

Prostate: Is enlarged in size, shape & echotexture measures 27 cc in volume and 28 grams in weight with insignificant PVR (12cc).

- No evidence of retroperitoneal lymphadenopathy / ascites seen.

Impression: USG Study Reveals:

- Normal sized liver with grade - I fatty infiltration and Gaseous distension of bowel loops.
- Mild prostatomegaly measures 27 cc in volume and 28 grams in weight with insignificant PVR (12cc).

Dr. Ritesh Kumawat
MBBS, DMRD, DNB (Radio Diagnosis)
Consultant Radiologist
Reg. No: MP - 12614



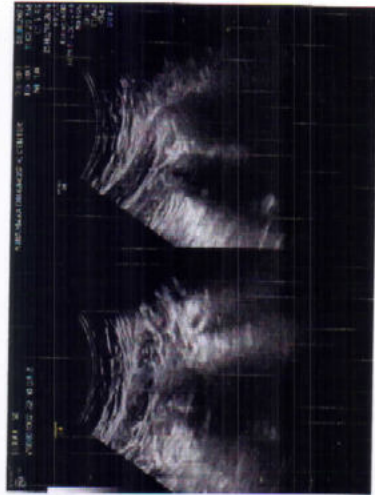

R

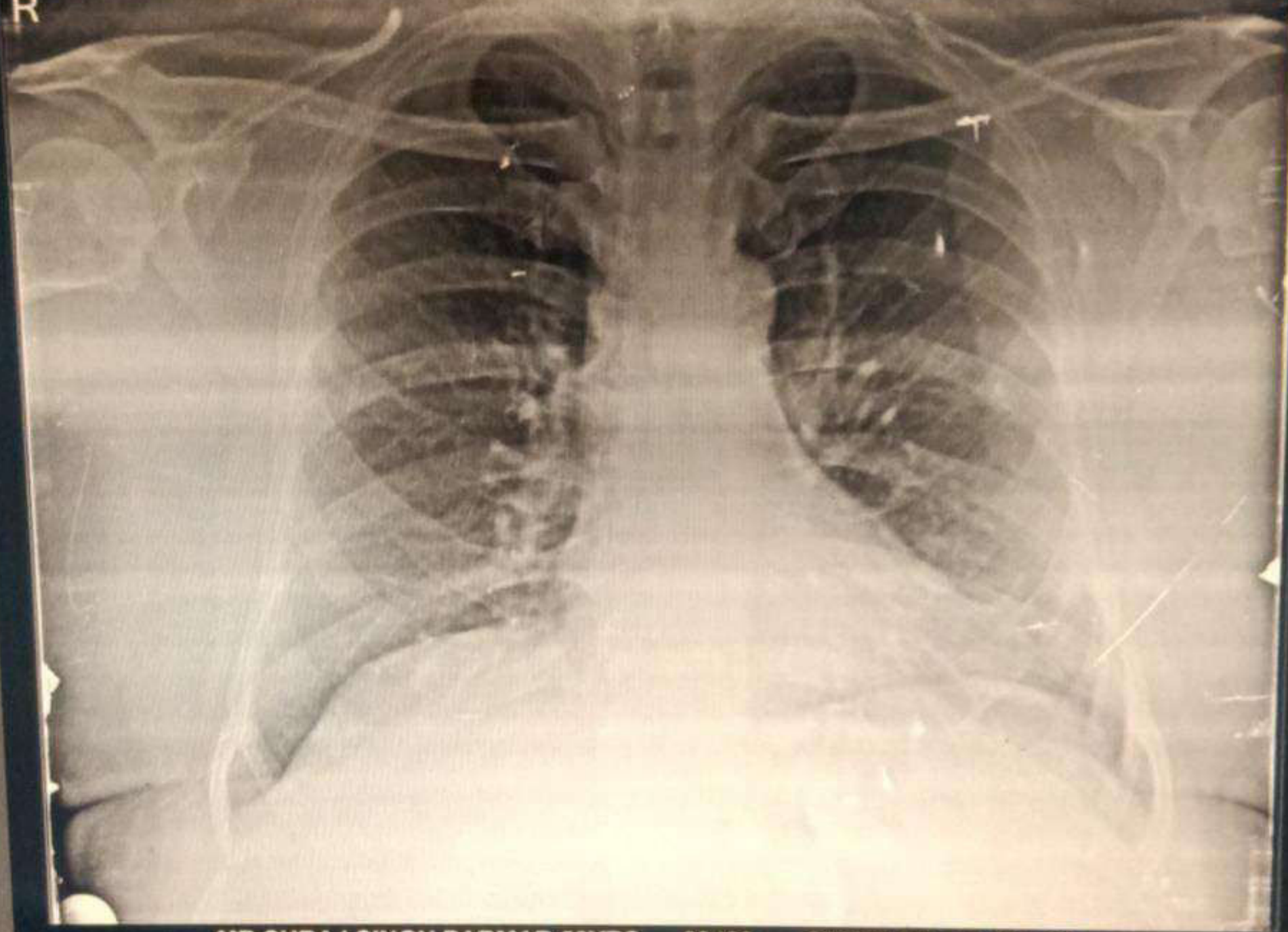

MR SURAJ SINGH PARMAR 58YRS... 29499 CHEST PA 08-Oct-22
GREEN CITY HOSPITAL, D.I.G. BUNGLOW, BHOPAL



Reg. No. NH/6333/DEC-2017

GREEN CITY HOSPITAL

Near V-Mart, DIG Bungalow, Berasia Road, Bhopal
Ph.: 0755-2733323

AN ISO 2015-9001 & NABH CERTIFIED HOSPITAL



NAME OF CLIENT: MR. SURAJ SINGH	Age/Sex:58Y/M	Procedure Date : 08-10-2022
REF. BY: MEDIWHEEL		Reporting Date : 08-10-2022

X-RAY CHEST

- Bilateral lung parenchyma is clear. Reliance Industries Limited
- Bilateral Hilary shadow is normal.
- Trachea midline is normal.
- Bilateral CP angle are clear.
- Cardio thoracic ratio is normal.

Impression: No remarkable abnormality seen in present study.

DR. NITIN KHANTAL
CONSULTANT RADIOLOGIST



SCIENCE OF RADIOLOGICAL DAIGNOSIS IS BASED ON INTERPRETATION OF VARIOUS SHADOW PRODUCED BY BOTH NORMAL AND ABNORMAL TISSUES, DISSIMILAR DIVERSE DISEASES PRODUCE SIMILAR SHADOWS, HENCE THIS REPORT REPRESENT VARIOUS POSSIBILITIES AND NOT MEANT FOR MEDICO-LEGAL PURPOSES