

To,

The Coordinator,
Mediwheel (Arcofemi Healthcare Limited)
Helpline number: 011- 41195959

Dear Sir / Madam,

Sub: Annual Health Checkup for the employees of Bank of Baroda

This is to inform you that the following spouse of our employee wishes to avail the facility of Cashless Annual Health Checkup provided by you in terms of our agreement.

PARTICULARS OF HEALTH CHECK UP BENEFICIARY	
NAME	POONAM YADAV
DATE OF BIRTH	01-06-1991
PROPOSED DATE OF HEALTH CHECKUP FOR EMPLOYEE SPOUSE	08-10-2022
BOOKING REFERENCE NO.	22D109751100027360S
SPOUSE DETAILS	
EMPLOYEE NAME	MR. KUMAR MAHESH
EMPLOYEE EC NO.	109751
EMPLOYEE DESIGNATION	HEAD CLERK "E" II
EMPLOYEE PLACE OF WORK	KUDWAR
EMPLOYEE BIRTHDATE	10-08-1989

This letter of approval / recommendation is valid if submitted along with copy of the Bank of Baroda employee id card. This approval is valid from **06-10-2022** till **31-03-2023**. The list of medical tests to be conducted is provided in the annexure to this letter. Please note that the said health checkup is a **cashless facility** as per our tie up arrangement. We request you to attend to the health checkup requirement of our employee's spouse and accord your top priority and best resources in this regard. The EC Number and the booking reference number as given in the above table shall be mentioned in the invoice, invariably.

We solicit your co-operation in this regard.

Yours faithfully,

Sd/-

**Chief General Manager
HRM Department
Bank of Baroda**

(Note: This is a computer generated letter. No Signature required. For any clarification, please contact Mediwheel (Arcofemi Healthcare Limited))

Dr. Pawan Kumar Singh
M.B.B.S. DNB (Medicine)
UPMCI-61330
Director & Consultant Physician
JPK Clinic & Diagnostics
(A Unit of JPK Hospitals & Trauma Centre Pvt. Ltd.)

भारत सरकार
Government of India

पूनम यादव
Poonam Yadav
जन्म तिथि / DOB : 01/06/1991
महिला / Female

9402 5258 8381

आधार - आम आदमी का अधिकार

आधार
भारतीय विशिष्ट पहचान प्राधिकरण
Unique Identification Authority of India

पता:
अर्धांगिनी: महेश कुमार, ग्राम खारा,
खारा, पोस्ट चन्दौर, खारा, चंदौर,
सुल्तानपुर, सुल्तानपुर, उत्तर प्रदेश,
228121

Address:
W/O: Mahesh Kumar, gram khara,
khara, post chandaur, Khara,
Chandaur, Sultanpur, Sultanpur,
Uttar Pradesh, 228121

9402 5258 8381

1947
1800 300 1947

help@uidai.gov.in

www.uidai.gov.in

Dr. Pawan Kumar Singh
M.B.B.S. DNB (Medicine)
UPMCI-61330
Director & Consultant Physician
JPK Clinic & Diagnostics
(A Unit of JPK Hospitals & Trauma Centre Pvt. Ltd.)

MRS Pawan Kumar

09.10.2022 9:20:50
JPK CLINIC AND DIAGNOSTICS
NORMAL COMPOUND, SUPER MARKET
SULTANPUR

ACOW CC

69 bpm
- / - mmHg

Location:
Room:
Order Number:
Indication:
Medication 1:
Medication 2:
Medication 3:

Normal sinus rhythm with sinus arrhythmia
Normal ECG

Technician:
Ordering Ph: DR J P SINGH
Referring Ph:
Attending Ph:

QRS : 72 ms
QT / QTcBaz : 406 / 435 ms
PR : 122 ms
P : 96 ms
RR / PP : 866 / 869 ms
P / QRS / T : 40 / 43 / 16 degrees

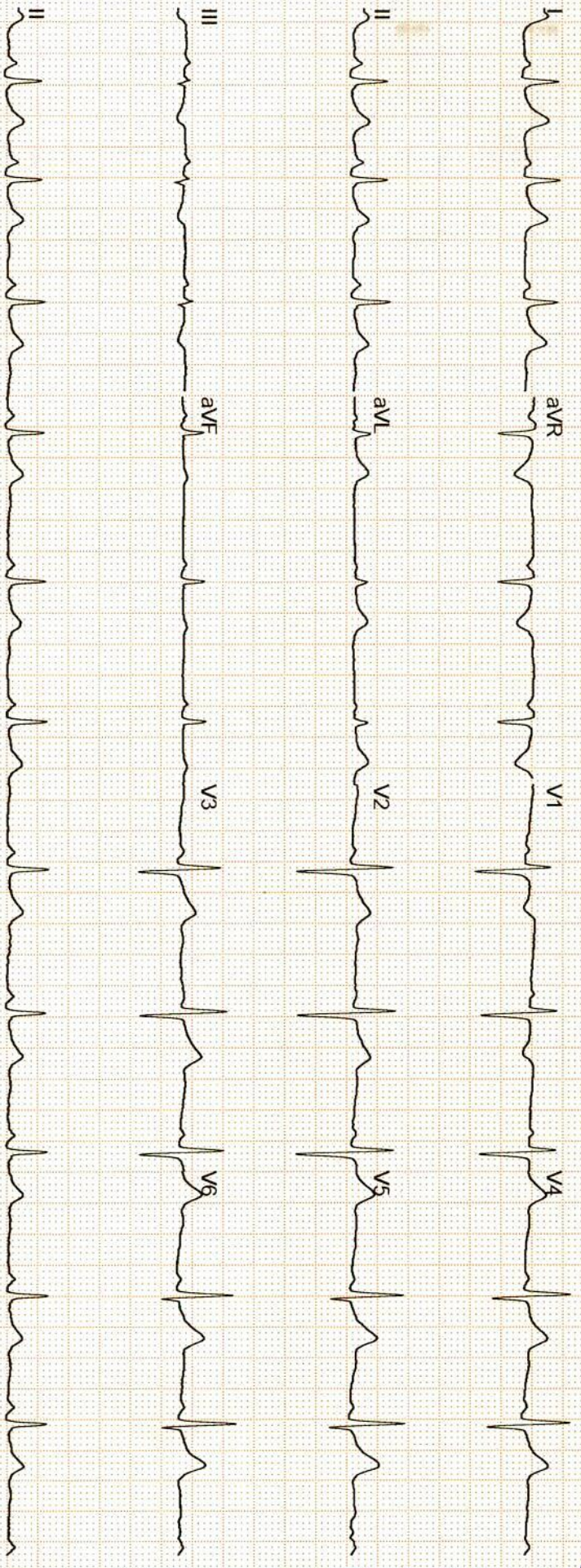

Dr. Pawan Kumar Singh
M.B.B.S. DNB (Medicine)
MPMCI-61330
Director & Consultant Physician
JPK Clinic & Diagnostics
(A Unit of JPK Hospitals & Trauma Centre Pvt. Ltd.)

MAC2000 1.1 12SL™ V241 25 mm/s 10 mm/mV ADS 0.56-20 Hz 50 Hz 4x2.5x3.25_R1 1/1

Unconfirmed



सर्वे सन्तु निरामया

राज डायग्नोस्टिक एण्ड मेडीकेयर

डिजिटल एक्सरे, पैथॉलाजी, अल्ट्रासाउण्ड, ई.सी.जी.

ठाकुर प्रसाद काम्प्लेक्स, निकट NY माल, गल्ला मण्डी मोड़, जिला अस्पताल रोड-सुलतानपुर

Report No : 9,625
 Patient Name : Smt. POONAM YADAV
 Age (Y-M-D) : 31 - 0 - 0
 Sex : Female
 Referred By : DHS



Bill No. / Day Sr.: 09-Oct-22 12
 Receiving Date : 09-Oct-22 12
 Reporting Date :

ULTRASONOGRAPHIC STUDY OF WHOLE ABDOMEN FEMALE.

LIVER	: Liver is normal in size and echogenicity . No focal or diffuse mass lesion seen.No IHBD dilatation seen.
GALL BLADDER	: Gall bladder is normal in distension & shows echofree lumen.Wall thickness is within normal limit. No obvious GB calculus / sludgeness noted.
PV & CBD	: Portal vein and CBD are normal in their course and calibre
PANCREAS	: Pancreas is normal in size, contour and echotexture.
SPLEEN	: Spleen is normal in size and echogenicity. No mass lesion seen
KIDNEYS	: Both kidneys are normal in size, contour and echopattern. Cortico medullary differentiation is normally preserved. No calculus or mass lesion is seen. No hydronephrosis is seen.
URETER	: Normally visualized.
URINARY BLADDER	: Urinary Bladder is normal in wall thickness with evidence of anechoic lumen.No calculi or mass lesion seen.
UTERUS	: Uterus is normal in size 64.0 x 35.0 x 30.0 mm and morphology.No obvious space occupying lesion noted
CERVIX	: Normal in size,shape & echogenicity.
OVARY & ADN.	: Both normally visualized.
P.O.D	: No free fluid collection is seen.
BOWEL	: Bowels are normal.no significant gas shadow seen.
IMPRESSION	: NORMAL SONOGRAPHIC STUDY OF ABDOMEN.

Dr. Pawan Kumar Singh
 M.B.B.S. DNB (Medicine)
 UPMCI-61330
 Director & Consultant Physician
 JPK Clinic & Diagnostics
 (A Unit of JPK Hospitals & Trauma Centre Pvt. Ltd.)

Dr. Amit Kumar
 (Sonologist.)



Timings : 8.30 AM to 7.30 PM, Sunday, 9.00 AM to 2.00 PM.

This is Profession opinion clinicians are requested to correlate pathological finding with clinical feature.
 If there is any doubt please repeat test free of cost.

{ NOT FOR MEDICO LEGAL PURPOSE }



सर्वे सन्तु निरामया

राज डायग्नोस्टिक एण्ड मेडीकेयर

डिजिटल एक्सरे, पैथॉलाजी, अल्ट्रासाउण्ड, ई.सी.जी.

ठाकुर प्रसाद काम्प्लेक्स, निकट NY माल, गल्ला मण्डी मोड़, जिला अस्पताल रोड-सुलतानपुर

Report No : 9,761
 Patient Name : Smt. POONAM YADAV
 Age (Y-M-D) : 31 - 0 - 0
 Sex : Female
 Referred By : DHS



Bill No. / Day Sr.: 09-Oct-2022
 Receiving Date : 12-Oct-2022
 Reporting Date :

X-RAY CHEST P.A.

TRACHEA- : Trachea is central,
CARDIAC SHADOW- : The cardiac size and silhouette is normal.
ANGLES- : Both costophrenic angles are clear.
PARRENCHYMA- : Both lung fields are clear & have normal volume bronchovascular pattern. bilateral broncho-vascular markings are prominent
C / T RATIO- : Normal
MEDIASTINUM- : no mediastinal shift is seen.
DOMES OF DIAPHRAGM- : Both domes of the diaphragm are normal in position, outline & curvature.
IMPRESSION- : BRONCHITIS

सर्वे सन्तु निरामया

Dr. Pawan Kumar Singh
 M.B.B.S. DNB (Medicine)
 UPMCI-61330
 Director & Consultant Physician
 JPK Clinic & Diagnostics
 (A Unit of JPK Hospitals & Trauma Centre Pvt. Ltd.)

Dr. Amit Kumar
 M.B.B.S. MS
 Reg.No. 29176

Dr. Amit Kumar
 (Sonologist.)



Timings : 8.30 AM to 7.30 PM, Sunday, 9.00 AM to 2.00 PM.

This is Profession opinion clinicians are requested to correlate pathological finding with clinical feature.
 If there is any doubt please repeat test free of cost.

{ NOT FOR MEDICO LEGAL PURPOSE }

JPK CLINIC & DIAGNOSTICS

(A unit of JPK Hospitals & Trauma Center Pvt. Ltd.)
An ISO 9001:2015 Certified Center
Super Market, Sultanpur -228 001 (U.P.)
Ph. : 05362-241192, 9196008963
www.jpkhospitals.com



Patient ID : JPK-MRN-39723
Patient Name : POONAM YADAV
Age/Gender : 31Y/ F
Date/Time : 10-10-2022/18:07
Referred By : SELF

INVESTIGATION	RESULT	REFERENCE RANGE
BIO-CHEMISTRY		
FASTING BLOOD SUGAR		
LRN-118275 Fasting Blood Sugar Sample Collection Time 10-10-2022/18:15:31 Result Approval Time 11-10-2022/15:12	102.0 mg/dL	65-110 mg/dL
URIC ACID		
LRN-118275 Uric Acid Sample Collection Time 10-10-2022/18:15:31 Result Approval Time 11-10-2022/15:12	4.9 mg/dL	2.6-6.0 mg/dL
GAMMA GLUTAMYL TRANSFERASE (GGT)		
LRN-118275 GGT Sample Collection Time 10-10-2022/18:15:31 Result Approval Time 11-10-2022/15:12	21.0 U/L	5-36 U/L (Female) 8-61 U/L (Male)
SERUM CREATININE		
LRN-118275 Serum Creatinine Sample Collection Time 10-10-2022/18:15:31 Result Approval Time 11-10-2022/15:12	0.8 mg/dL	Male 0.9-1.3 mg/dL Female 0.6-1.1 mg/dL
POST PRANDIAL BLOOD GLUCOSE		
LRN-118276 Post Prandial Blood Glucose Sample Collection Time 10-10-2022/18:15:31 Result Approval Time 11-10-2022/15:12	128.0 mg/dL	90-140 mg/dL
BLOOD UREA NITROGEN (BUN)		
LRN-118277 Blood Urea Nitrogen (BUN) Sample Collection Time 10-10-2022/18:15:31 Result Approval Time 11-10-2022/15:12	10.2 mg/dL	5-18 mg/dL Infant/Child 6-20 mg/dL Adult 8-23 mg/dL Adult > 60Yr
LIPID PROFILE		

Rakesh Sharma
Lab Technician

Dr. Pawan Kumar Singh
M.B.B.S, D.M.B (Medicine)
UPMCI-6130
Director & Consultant Physician
JPK Clinic & Diagnostics
(A Unit of JPK Hospitals & Trauma Centre Pvt. Ltd.)

Dr. SHWANGI
M.B.B.S, DCP (DNB)
Consultant Pathologist
JPK Clinic & Diagnostics
(A Unit of JPK Hospitals & Trauma Center Pvt. Ltd.)

This is an Electronically Generated Report
This report is based on the specimen/s received. The report may need to be correlated clinically as laboratory investigations are dependent on multiple variables. These results should not be reproduced in part.

Facilities Available

- ECG
- PFT
- Endoscopy
- Hematology
- Biochemistry
- Microbiology
- FNAC
- Histopathology
- Sample Collection from Home & Online Delivery of Reports
- ABP
- TMT
- Echocardiography
- Ultrasound



Patient ID : JPK-MRN-39723
 Patient Name : POONAM YADAV
 Age/Gender : 31Y/ F
 Date/Time : 10-10-2022/18:07
 Referred By : SELF

INVESTIGATION	RESULT	REFERENCE RANGE
Total Cholesterol	154.8 mg/dL	Desirable < 200 mg/dL Borderline 200-239 mg/dL High > 240 mg/dL
Triglycerides	121.3 mg/dL	Normal < 150 mg/dL Borderline High 150-199 mg/dL High 200-499 mg/dL Very high > 500 mg/dL
HDL	56.4 mg/dL	Low < 40 mg/dL Normal 40 -60 mg/dL High > 60 mg/dL
LDL	84.9 mg/dL	Optimal < 100 mg/dL Near Optimal 100-129 mg/dL Borderline high 130-159 mg/dL High 160-189 mg/dL Very high > 190 mg/dL
VLDL	24.2 mg/dL	15-30 mg/dL Desirable < 20 mg/dL Borderline High 21-39 mg/dL High > 40 mg/dL
TC/HDL Ratio	2.7	(Less than 5.0)
LDL/HDL	1.5	UPTO 3.5
Sample Collection Time	10-10-2022/18:15:31	
Result Approval Time	11-10-2022/18:08	

LRN-118277

LIVER FUNCTION TEST (LFT)

Rakesh Sharma
 Lab Technician

Dr. Pawan Kumar Singh
 M.B.B.S. DNB (Medicine)
 UPMCI-61330
 Director & Consultant Physician
 JPK Clinic & Diagnostics
 (A Unit of JPK Hospitals & Trauma Centre Pvt. Ltd.)

Dr. SHIWANGI
 M.B.B.S, DCP (DNB)
 Consultant Pathologist
 JPK Clinic & Diagnostics
 (A Unit of JPK Hospitals & Trauma Center Pvt. Ltd.)

This is an Electronically Generated Report
 This report is based on the specimen/s received. The report may need to be correlated clinically as laboratory investigations are dependent on multiple variables. These results should not be reproduced in part.

Facilities Available

- ECG
- PFT
- Endoscopy
- Hematology
- Biochemistry
- Microbiology
- FNAC
- Histopathology
- Sample Collection from Home & Online Delivery of Reports
- ABP
- TMT
- Echocardiography
- Ultrasound

JPK CLINIC & DIAGNOSTICS

(A unit of JPK Hospitals & Trauma Center Pvt. Ltd.)

An ISO 9001:2015 Certified Center

Super Market, Sultanpur -228 001 (U.P.)

Ph. : 05362-241192, 9196008963

www.jpkhospitals.com



An ISO 9001:2015 Certified Center

Patient ID : JPK-MRN-39723
Patient Name : POONAM YADAV
Age/Gender : 31Y/ F
Date/Time : 10-10-2022/18:07
Referred By : SELF

INVESTIGATION	RESULT	REFERENCE RANGE
Bilirubin Total	0.65 mg/dL	10.0 - 14.0 mg/dL 3-5 Days (Premature) 4.0 - 8.0 mg/dL 3-5 Days (Full Term) 0.0 - 1.0 mg/dL (Adult)
Bilirubin Direct	0.20 mg/dL	0.0 - 0.2 mg/dL
Bilirubin Indirect	0.45 mg/dL	0.0 - 0.8 mg/dL
SGOT	32.0 U/L	upto 40 U/L (Males) upto 32 U/L (Females)
SGPT	27.4 U/L	upto 41 U/L (Males) upto 33 U/L (Females)
Alkaline Phosphatase	84.6 U/L	UPTO 125 U/L
Total Protein	6.84 g/dL	6.0 - 8.0 g/dL
Albumin	4.24 g/dL	3.5 - 5.2 g/dL
Globulin	2.60 g/dL	1.5 - 3.0 g/dL
A/G	2.6	1 - 2
Sample Collection Time	10-10-2022/18:15:31	
Result Approval Time	11-10-2022/15:12	
LRN-118284	HBA1C	
Glycosylated Haemoglobin	4.8 %	4-6% - NON-DIABETIC 6-7% - GOOD CONTROL 7-8% - FAIR CONTROL > 8% - ACTION SUGGESTED
Sample Collection Time	10-10-2022/18:15:31	
Result Approval Time	11-10-2022/15:12	

Rakesh Sharma
Lab Technician

Dr. Pawan Kumar Singh
M.B.B.S. DNB (Medicine)
UPMCI-61336
Lecturer & Consultant Physician
JPK Clinic & Diagnostics
(A Unit of JPK Hospitals & Trauma Centre Pvt. Ltd.)

Dr. SHIWANGI
MBBS, DCR (DNB)
Consultant Pathologist
JPK Clinic & Diagnostics
(A Unit of JPK Hospitals & Trauma Center Pvt. Ltd.)

This is an Electronically Generated Report
This report is based on the specimen/s received. The report may need to be correlated clinically as laboratory investigations are dependent on multiple variables. These results should not be reproduced in part.

Facilities Available

- ECG
- PFT
- Endoscopy
- Hematology
- Biochemistry
- Microbiology
- FNAC
- Histopathology
- Sample Collection from Home & Online Delivery of Reports
- ABP
- TMT
- Echocardiography
- Ultrasound



Patient ID : JPK-MRN-39723
 Patient Name : POONAM YADAV
 Age/Gender : 31Y/ F
 Date/Time : 10-10-2022/18:07
 Referred By : SELF

INVESTIGATION	RESULT	REFERENCE RANGE
HAEMATOLOGY		
<i>LRN-118282</i>		
COMPLETE BLOOD COUNT		
Haemoglobin	11.9 g/dL	13-18g/dL (> 15yr Adult Male) 12-15g/dL (> 15yrAdult Female)
WBC Count	4160	4000-11,000/cumm
Differential Count		
Neutrophils	56 %	40-75 %
Lymphocytes	33 %	20-45 %
Monocytes	05 %	02-10 %
Eosinophils	06 %	01-08 %
Basophils	00 %	00-01 %
RBC Count	4.40million/cumm	4.5-6.0 million/cumm (Male) 4.0-5.5 million/cumm (Female)
PCV	35.7 %	40-54 % (> 15yr Adult Male) 34-48 % (> 15yr Adult Female)
MCV	81.2 fl	75-95 fl
MCH	27.0 pg	26-32 pg
MCHC	33.3 %	30-35%
Platelet Count	227000 cells/cumm	150000-400000 cells/cumm
Mean Platelet Volume(MPV)	10.8 fL	7.5-11.5 fL
RDW-CV	15.7 %	11-16 %
RDW-SD	50.5 %	35-56 %
Sample Collection Time	10-10-2022/18:15:31	
Result Approval Time	11-10-2022/15:12	
<i>LRN-118279</i>		
BLOOD GROUPING AND RH TYPING		
Blood Group	A	-
RH Typing	POSITIVE (+)	-
Sample Collection Time	10-10-2022/18:15:31	
Result Approval Time	11-10-2022/15:12	

Rakesh Sharma
 Lab Technician

Dr. Pawan Kumar Singh
 M.B.B.S. D.M.S (Medicine)
 CPMCI-61330
 Senior & Consultant Physician
 JPK Clinic & Diagnostics
 (A Unit of JPK Hospitals & Trauma Centre Pvt. Ltd.)

Dr. SHIWANGI
 M.B.B.S, DCP. (DND)
 Consultant Pathologist
 JPK Clinic & Diagnostics
 (A Unit of JPK Hospitals & Trauma Center Pvt. Ltd.)

This is an Electronically Generated Report
 This report is based on the specimen/s received. The report may need to be correlated clinically as laboratory investigations are dependent on multiple variables. These results should not be reproduced in part.

Facilities Available

- ECG
- PFT
- Endoscopy
- Hematology
- Biochemistry
- Microbiology
- FNAC
- Histopathology
- Sample Collection from Home & Online Delivery of Reports
- ABP
- TMT
- Echocardiography
- Ultrasound



Patient ID : JPK-MRN-39723
 Patient Name : POONAM YADAV
 Age/Gender : 31Y/ F
 Date/Time : 10-10-2022/18:07
 Referred By : SELF

INVESTIGATION	RESULT	REFERENCE RANGE
LRN-118283	ERYTHROCYTE SEDIMENTATION RATE (ESR)	
Erythrocyte Sedimentation rate (...)	18 mm/hr	0-20 mm/hr
Sample Collection Time	10-10-2022/18:15:31	
Result Approval Time	11-10-2022/15:12	

Rakesh Sharma
 Lab Technician

Dr. Pawan Kumar Singh
 M.B.B.S. DNB (Medicine)
 UPMCI-61330
 Lecturer & Consultant Physician
 JPK Clinic & Diagnostics
 (A Unit of JPK Hospitals & Trauma Centre Pvt. Ltd.)

Dr. SHIWANGI
 M.P.S., D.C.P. (DNB)
 Consultant Pathologist
 JPK Clinic & Diagnostics
 (A Unit of JPK Hospitals & Trauma Center Pvt. Ltd.)

This is an Electronically Generated Report
 This report is based on the specimen/s received. The report may need to be correlated clinically as laboratory investigations are dependent on multiple variables. These results should not be reproduced in part.

Facilities Available

- ECG
- PFT
- Endoscopy
- Hematology
- Biochemistry
- Microbiology
- FNAC
- Histopathology
- Sample Collection from Home & Online Delivery of Reports
- ABP
- TMT
- Echocardiography
- Ultrasound



Patient ID : JPK-MRN-39723
 Patient Name : POONAM YADAV
 Age/Gender : 31Y/ F
 Date/Time : 10-10-2022/18:07
 Referred By : SELF

INVESTIGATION	RESULT	REFERENCE RANGE
CLINICAL PATHOLOGY		
<i>LRN-118280</i>		
URINE R/M		
Physical Examination		
Quantity in ml	20 ML	
Urine Color	PALE YELLOW	
Reaction	ACIDIC	
Chemical Examination		
Leukocytes	NEGATIVE	
Nitrite	NEGATIVE	
Urobilinogen	NEGATIVE	
pH	6.0	
Blood	NEGATIVE	
Sp.Gravity	1.025	
Ketone	NEGATIVE	
Bilirubin	NEGATIVE	
Glucose	NEGATIVE	
Protein	NEGATIVE	
Microscopic Examination		
Epithelial Cells	1-2/HIGH POWER FIELD	
RBC	NIL	
Pus Cells	2-3/HIGH POWER FIELD	
Casts	NOT SEEN	
Crystals	NOT SEEN	
Sample Collection Time	10-10-2022/18:15:31	
Result Approval Time	11-10-2022/15:12	

Rakesh Sharma
 Lab Technician

Dr. Pawan Kumar Singh
 M.B.B.S, DNB (Medicine)
 UPMCI-61350
 Director & Consultant Physician
 JPK Clinic & Diagnostics
 (A Unit of JPK Hospitals & Trauma Centre Pvt. Ltd.)

Dr. SHIWANGI
 M.B.S, DCP (DNB)
 Consultant Pathologist
JPK Clinic & Diagnostics
 (A Unit of JPK Hospitals & Trauma Center Pvt. Ltd.)

This is an Electronically Generated Report
 This report is based on the specimen/s received. The report may need to be correlated clinically as laboratory investigations are dependent on multiple variables. These results should not be reproduced in part.

Facilities Available

- ECG
- PFT
- Endoscopy
- Hematology
- Biochemistry
- Microbiology
- FNAC
- Histopathology
- Sample Collection from Home & Online Delivery of Reports
- ABP
- TMT
- Echocardiography
- Ultrasound



Patient ID : JPK-MRN-39723
 Patient Name : POONAM YADAV
 Age/Gender : 31Y/ F
 Date/Time : 10-10-2022/18:07
 Referred By : SELF

INVESTIGATION	RESULT	REFERENCE RANGE
CHEMILUMINESCENCE IMMUNOASSAY		
THYROID FUNCTION TEST (T3, T4, TSH)		
LRN-118278		
T3	1.25 ng/mL	0.69-2.15
T4	89.6 ng/mL	52-127
TSH	2.10 µIU/mL	21 weeks- 20 years: 0.7-6.4 µIU/mL 21-54 years: 0.4 - 4.2 µIU/mL 55- 87 years: 0.5 - 8.9 µIU/mL Pregnancy: 1st Trimester: 0.24 - 2.99 µIU/mL 2nd Trimester: 0.46 - 2.95 µIU/mL 3rd Trimester: 0.43 - 2.78 µIU/mL Pediatric Ranges: Cord Blood: 2.3 - 13.2 µIU/mL 1 - 2 days: 3.2 - 34.6 µIU/mL 3 - 4 days: 0.7 - 15.4 µIU/mL 2- 20 weeks: 1.7 - 9.1 µIU/mL
Sample Collection Time	10-10-2022/18:15:31	
Result Approval Time	11-10-2022/15:12	

Rakesh Sharma
 Lab Technician

Dr. Pawan Kumar Singh
 M.B.B.S. DNB (Medicine)
 UPMCI-61330
 Supervisor & Consultant Physician
 JPK Clinic & Diagnostics
 (A Unit of JPK Hospitals & Trauma Centre Pvt. Ltd.)

Dr. SHIVANGI
 M.D., DCP. (DNB)
 Consultant Pathologist
 JPK Clinic & Diagnostics
 (A Unit of JPK Hospitals & Trauma Center Pvt. Ltd.)

This is an Electronically Generated Report
 This report is based on the specimen/s received. The report may need to be correlated clinically as laboratory investigations are dependent on multiple variables. These results should not be reproduced in part.

Facilities Available

- ECG
- PFT
- Endoscopy
- Hematology
- Biochemistry
- Microbiology
- FNAC
- Histopathology
- Sample Collection from Home & Online Delivery of Reports
- ABP
- TMT
- Echocardiography
- Ultrasound

EXERCISE STRESS TEST REPORT

Patient Name: YADAV, POONAM
Patient ID: 94170
Height:
Weight:

DOB: 01.06.1991
Age: 31yrs
Gender: Female
Race: Indian

Study Date: 09.10.2022
Test Type: --
Protocol: BRUCE

Referring Physician: --DR J P SINGH
Attending Physician: Dr. J.P. Singh
Technician: --

Medications:
--

Medical History:
--

Reason for Exercise Test:
--

Exercise Test Summary

Phase Name	Stage Name	Time in Stage	Speed (km/h)	Grade (%)	HR (bpm)	BP (mmHg)	Comment
PRETEST	SUPINE	00:23	0.00	0.00	76		
	STANDING	00:17	0.00	0.00	75		
	HYPERV.	00:18	0.00	0.00	76		
	WARM-UP	00:35	1.60	0.00	78		
EXERCISE	STAGE 1	03:00	2.70	10.00	108	110/78	
	STAGE 2	03:00	4.00	12.00	129	110/78	
	STAGE 3	00:29	5.40	14.00	153		
RECOVERY		01:03	2.40	0.00	108		

The patient exercised according to the BRUCE for 6:29 min:s, achieving a work level of Max. METS: 8.40. The resting heart rate of 76 bpm rose to a maximal heart rate of 153 bpm. This value represents 80 % of the maximal, age-predicted heart rate. The resting blood pressure of --/-- mmHg, rose to a maximum blood pressure of 110/78 mmHg. The exercise test was stopped due to Fatigue.

Interpretation

Summary: Resting ECG: normal.
Functional Capacity: MILDLY DECREASED.
HR Response to Exercise: appropriate.
BP Response to Exercise: normal resting BP - appropriate response.
Chest Pain: none.
Arrhythmias: none.
ST Changes: none.
Overall impression: Inconclusive, submaximal stress test.

Conclusions
--

Dr. Pawan Kumar Singh
M.B.B.S., DNB (Medicine)
UPMCI-61330
Director & Consultant Physician
JPK Clinic & Diagnostics
(A Unit of JPK Hospitals & Trauma Centre Pvt. Ltd.)

YADAV, POONAM

Tabular Summary

Patient ID 94170
 09.10.2022 Female
 9:49:03am 31yrs Indian
 Meds:

Test Reason:
 Medical History:

Ref. MD: Ordering MD:
 Technician: Test Type:
 Comment:

BRUCE: Total Exercise Time 06:29
 Max HR: 153 bpm 80% of max predicted 189 bpm HR at rest: 76
 Max BP: 110/78 mmHg Max RPP: 14410 mmHg*bpm
 Maximum Workload: 8.40 METS
 Max. ST: -0.45 mm, 0.00 mV/s in II; EXERCISE STAGE 3 06:29
 ST/HR index: 0.58 μ V/bpm
Reasons for Termination: Fatigue
Summary: Resting ECG: normal. Functional Capacity: MILDLY DECREASED. HR Response to Exercise: appropriate. BP Response to Exercise: normal resting BP - appropriate response. Chest Pain: none. Arrhythmias: none. ST Changes: none. Overall impression: Inconclusive, submaximal stress test.

Phase Name	Stage Name	Time in Stage	Speed (km/h)	Grade (%)	Workload (METS)	HR (bpm)	BP (mmHg)	RPP (mmHg*bpm)	VE (/min)	ST Level (II mm)	Comment
PRETEST	SUPINE	00:23	0.00	0.00	1.0	76			0	0.60	
	STANDING	00:17	0.00	0.00	1.0	75			0	0.65	
	HYPERV.	00:18	0.00	0.00	1.0	76			0	0.65	
EXERCISE	WARM-UP	00:35	1.60	0.00	1.3	78			0	0.60	
	STAGE 1	03:00	2.70	10.00	4.6	108	110/78	11880	0	-0.10	
	STAGE 2	03:00	4.00	12.00	7.0	129	110/78	14190	0	0.15	
RECOVERY	STAGE 3	00:29	5.40	14.00	8.4	153			0	-0.45	
		01:03	2.40	0.00	2.1	108			0	0.25	

Dr. Pawan Kumar Singh
 M.B.B.S. DNB (Medicine)
 UPMCI-61380
 Examiner & Consultant Physician
 JPK Clinic & Diagnostics
 A Unit of JPK The Spine & Trauma Centre Pvt. Ltd.

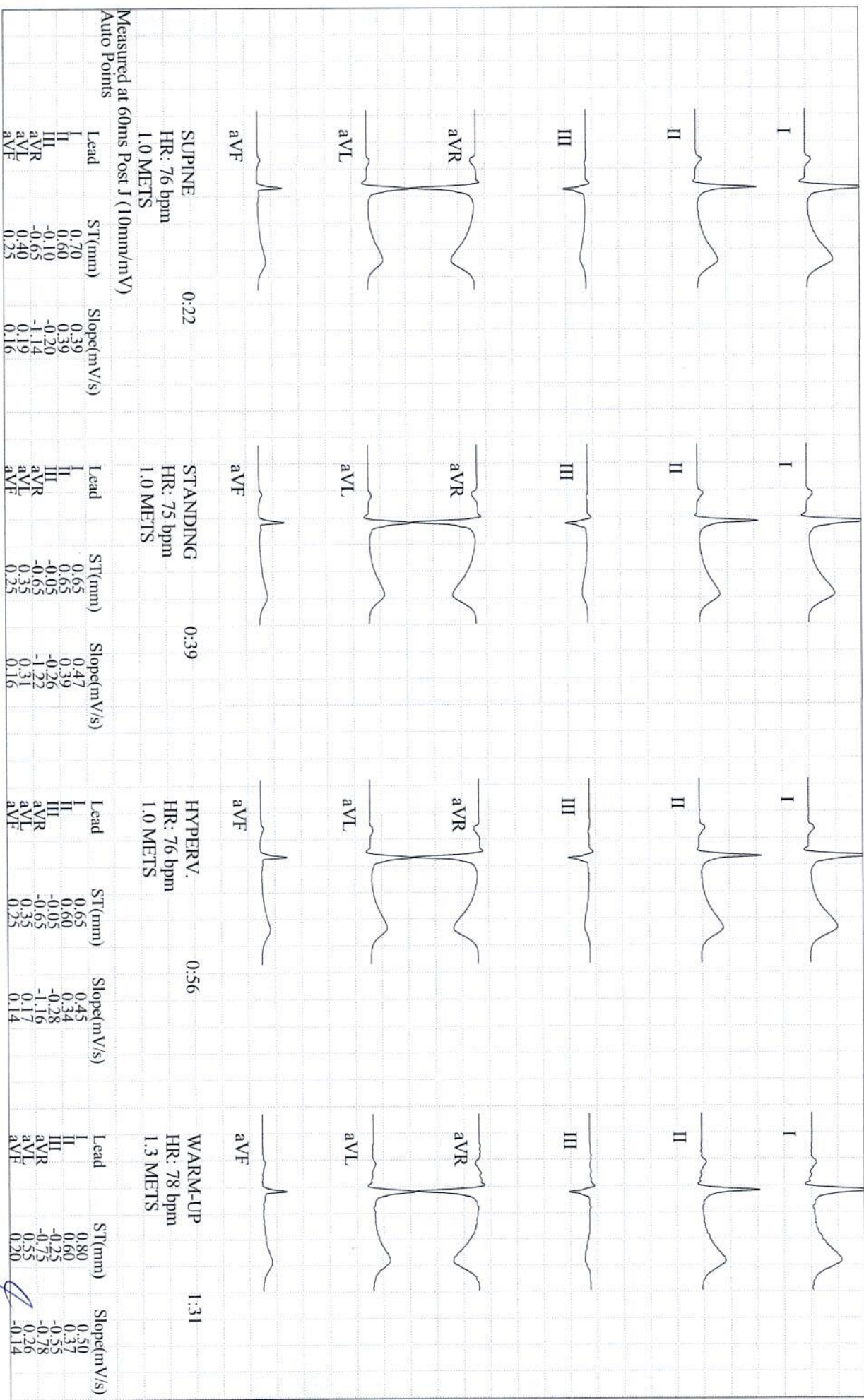

YADAV, POONAM

Patient ID 94170

09.10.2022

9:49:03am

GE CardioSoft V6.73 (2)
50mm/s 10mm/mV 50Hz

0.01Hz FRF+ HEART V5.4

Unconfirmed

Attending MD: Dr. J.P. Singh

Dr. Pawan Kumar Singh
M.B.B.S. DNB (Medicine)
UPMCI-61330

Instructor & Consultant Physician
JPK Clinic & Diagnostics
(A Member of JPK Healthcare & Trauma Centre Pvt. Ltd)

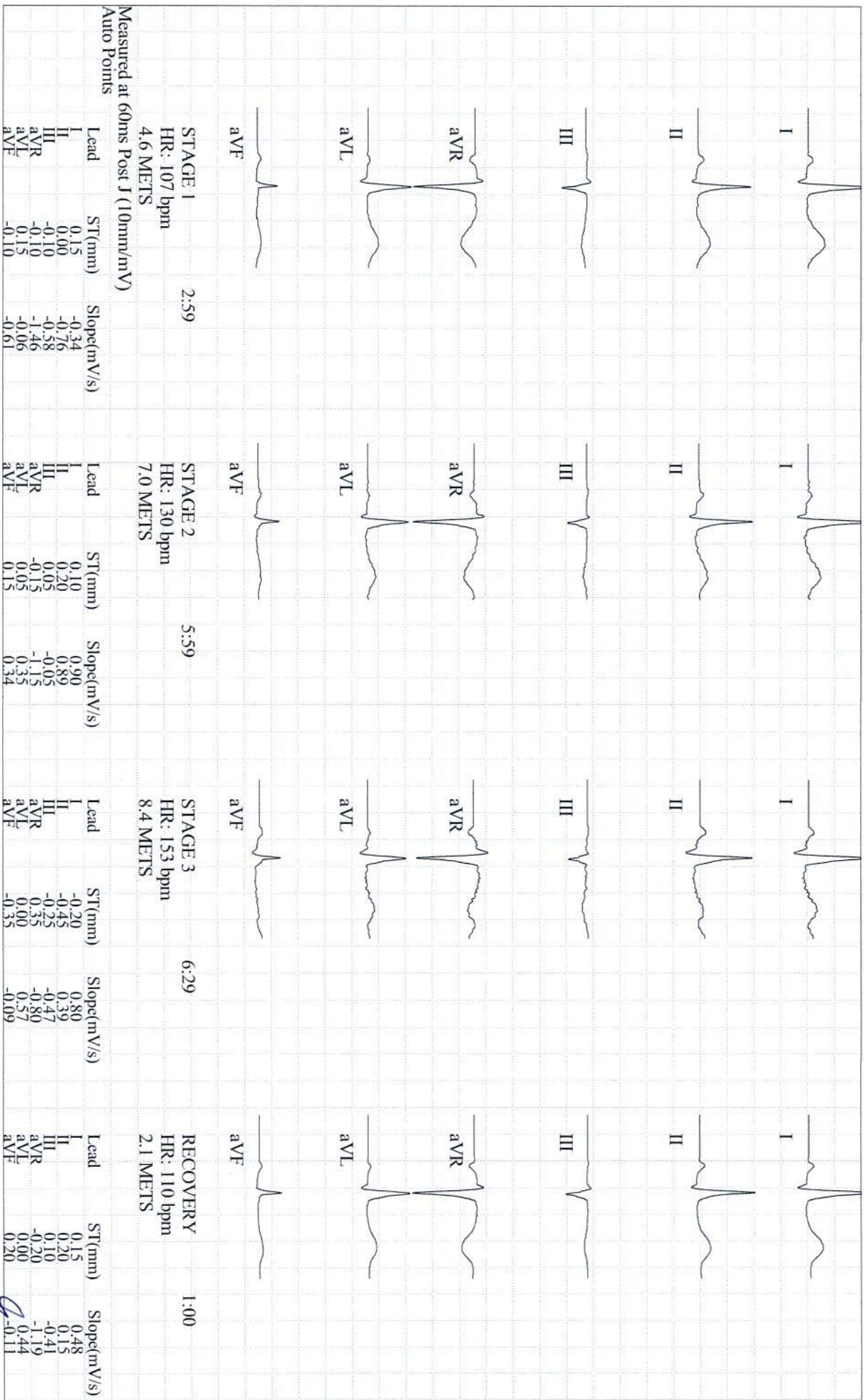

YADAV, POONAM

Patient ID 94170

09.10.2022

9:49:03am

GE CardioSoft V6.73 (2)

50mm/s 10mm/mV 50Hz 0.01Hz FRF+ HEART V5.4

Unconfirmed

Dr. Pawan Kumar Singh

M.B.B.S. DNB (Medicine)

UPMCI-61330

Instructor & Consultant Physician

JPK Clinic & Diagnostics

(A Unit of JPK Hospitals & Trauma Centre Pvt. Ltd.)

Attending MD: Dr. J.P. Singh

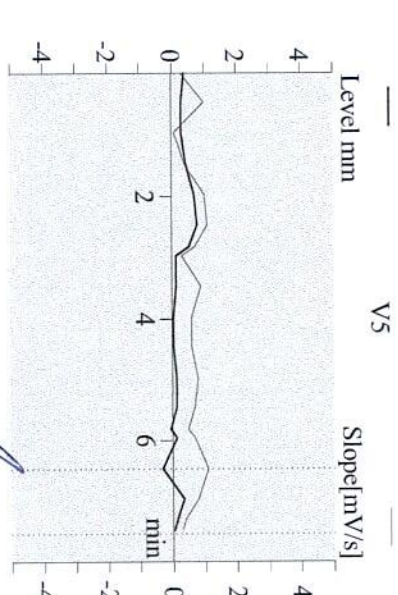
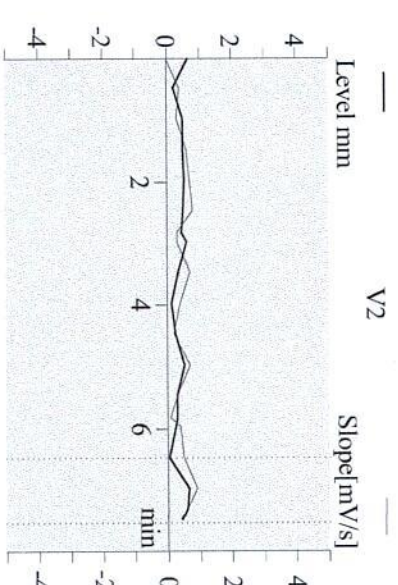
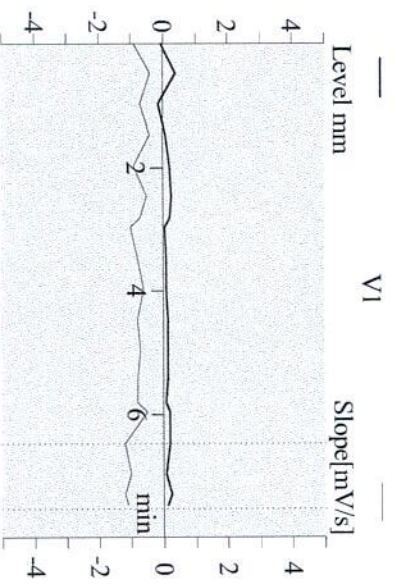
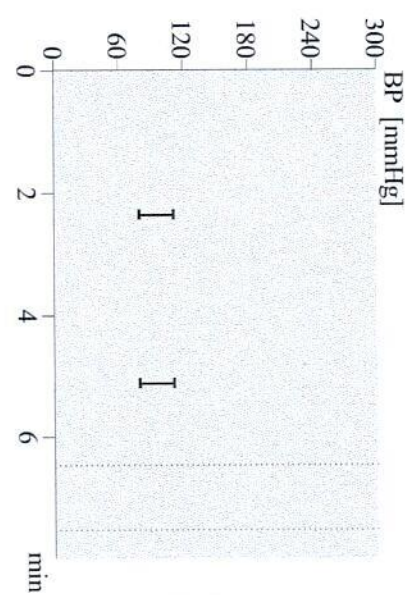
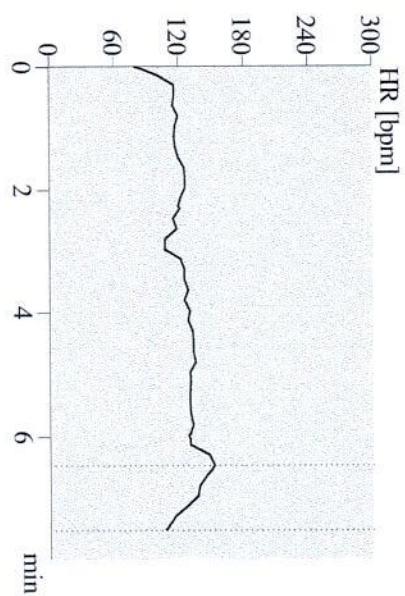
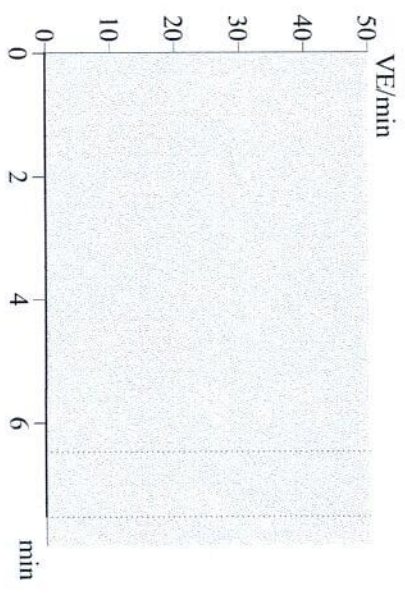

Dr. Pawan Kumar Singh
M.B.B.S., DNB (Medicine)
UPMCI-61330

Professor & Consultant Physician
JPK Clinic & Diagnostics
(A Unit of JPK Hospital & Trauma Centre Pvt. Ltd)

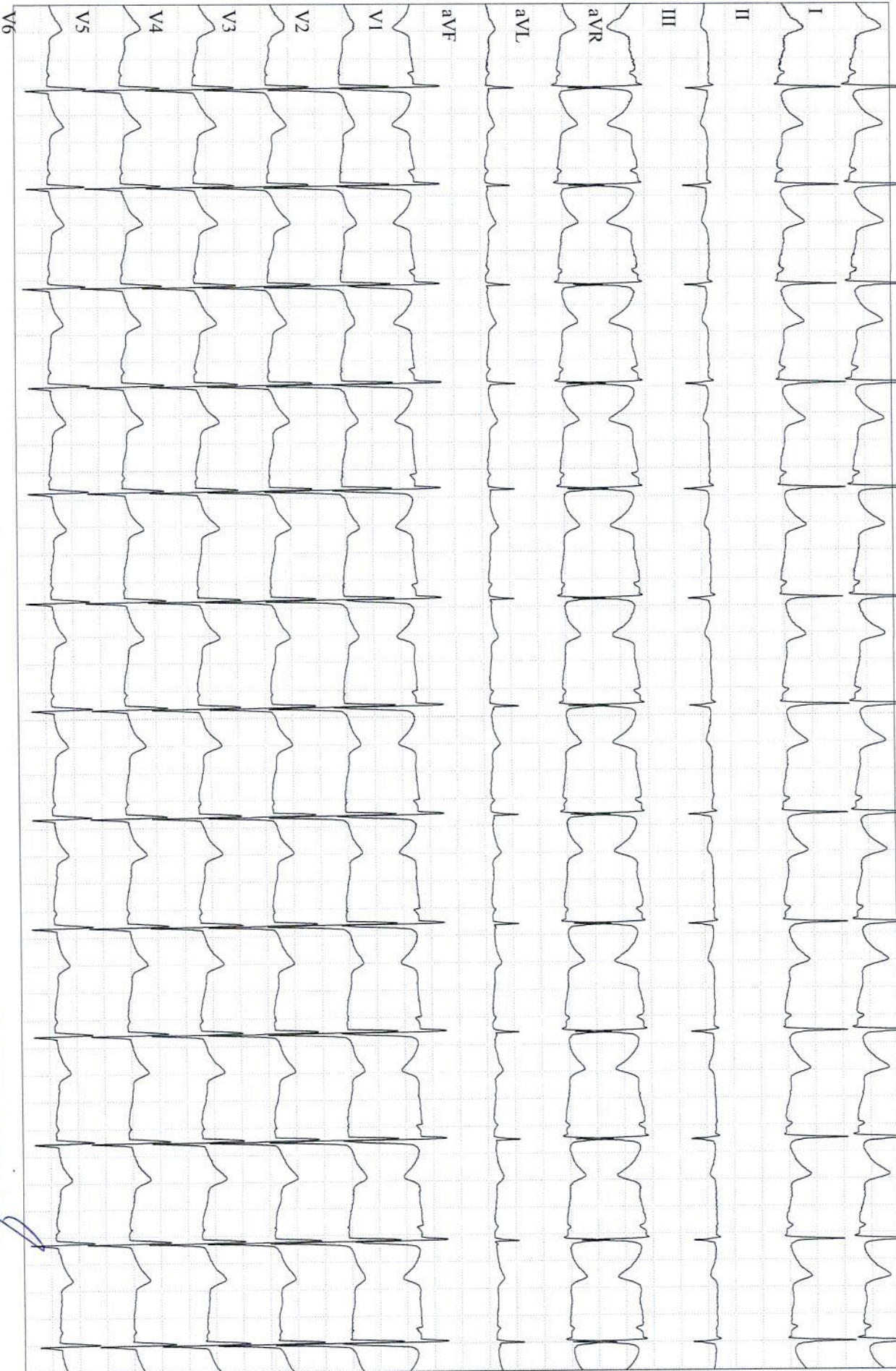

YADAV, POONAM

Patient ID 94170

09.10.2022

9:49:29am

GE CardioSoft V6.73 (2)
25 mm/s 10 mm/mV 50Hz 0.01Hz FRF+ HR(V2,V1)

78 bpm

PRETEST
SUPINE
00:00

BRUCE
0.0 km/h

Dr. Pawan Kumar Singh
 M.B.B.S., DNB (Medicine)
 I.P.M.C.I-61330

Director & Consultant Physician
 JPK Clinic & Diagnostics
 (A Unit of JPK Hospitals & Trauma Centre Pvt. Ltd.)

Start of Test: 9:49:03am

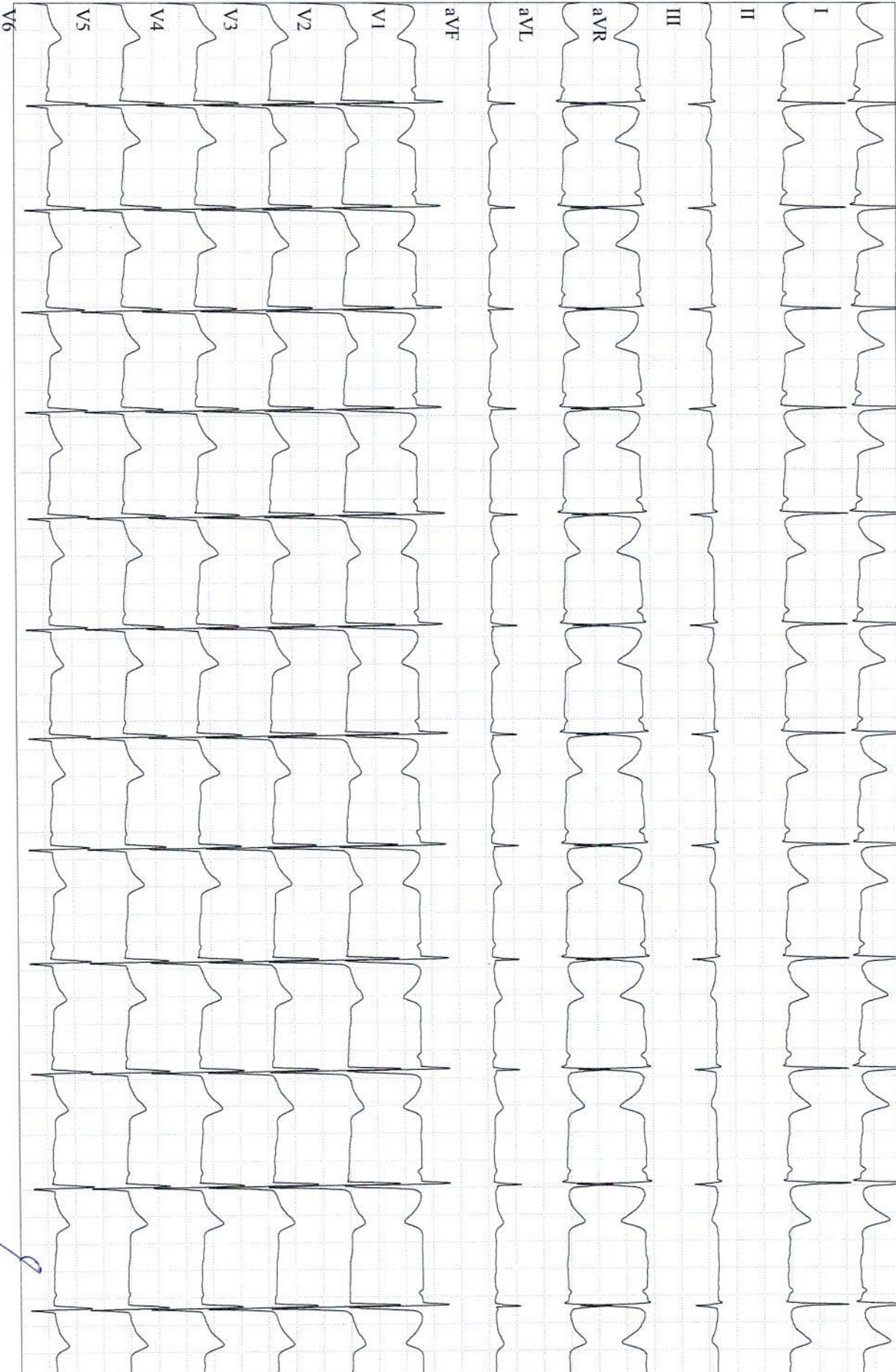

YADAV, POONAM

Patient ID 94170

09.10.2022

9:49:46am

77 bpm

PRETEST

STANDING

00:30

BRUCE

0.0 km/h

0.0 %

GE CardioSoft V6.73 (2)
25 mm/s 10 mm/mV 50Hz 0.01Hz FRF+ HR(V2,V1)

Start of Test: 9:49:03am

Dr. Pawan Kumar Singh

M.B.B.S, DNB (Medicine)
DIPMCI-61326

Director & Consultant Physician

JPK Clinic & Diagnostics

(A Unit of JPK Hospital & Trauma Centre Pvt. Ltd.)

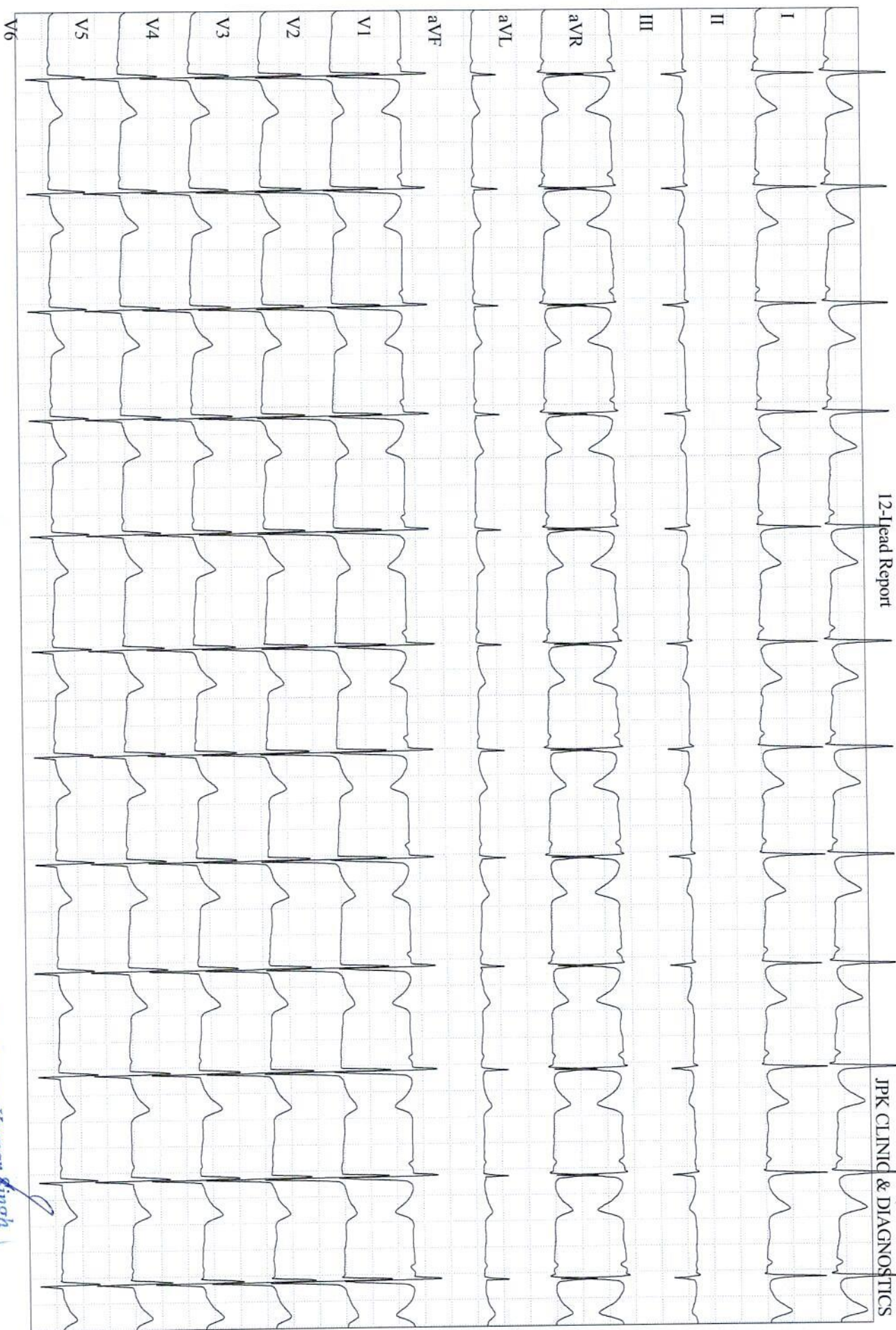

YADAV, POONAM

Patient ID 94170

09.10.2022

9:50:03am

GE CardioSoft V6.73 (2)
25 mm/s 10 mm/mV 50Hz 0.01Hz FRF+ HR(V2, V1)

72 bpm

PRETEST
HYPERV.
00:44

BRUCE
0.0 km/h
0.0 %

Start of Test: 9:49:03am

Dr. Pawan Kumar Singh
M.B.B.S. DNB (Medicine)
UPMCI-61330

Teacher & Consultant Physician
JPK Clinic & Diagnostics
JPK Director Hospital & Trauma Centre Pvt. Ltd

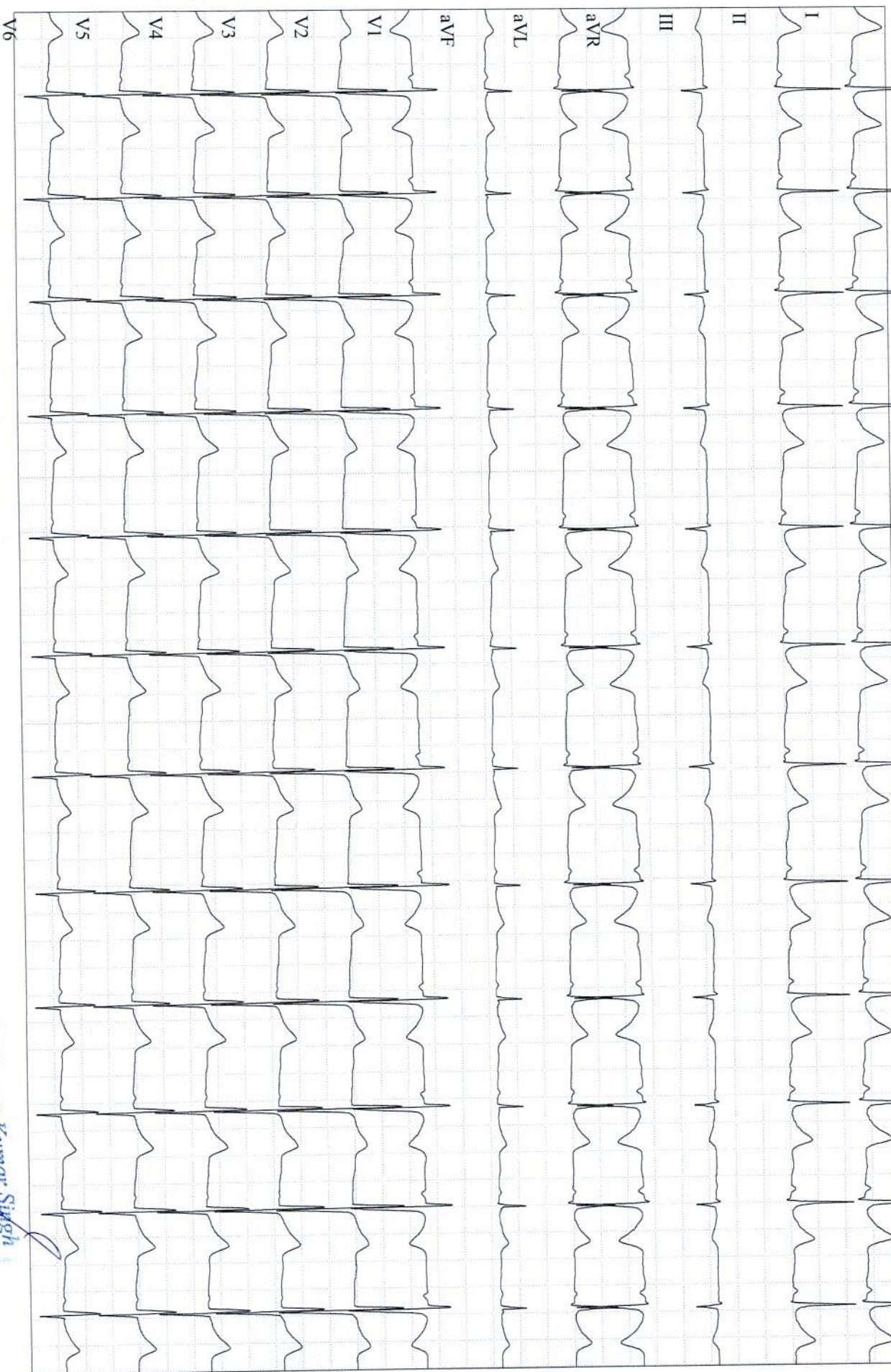

YADAV, POONAM
 Patient ID 94170
 09.10.2022
 9:50:18am

79 bpm

PRETEST
 WARM-UP
 01:02

BRUCE
 0.0 km/h
 0.0 %

Start of Test: 9:49:03am

Dr. Pawan Kumar Singh
 M.B.B.S. DNB (Medicine)
 UPMCI-61330

Executive & Consultant Physician
 JPK Clinic & Diagnostics
 JPK Clinic & Trauma Centre Pvt. Ltd.
 Jalandhar, Punjab, India

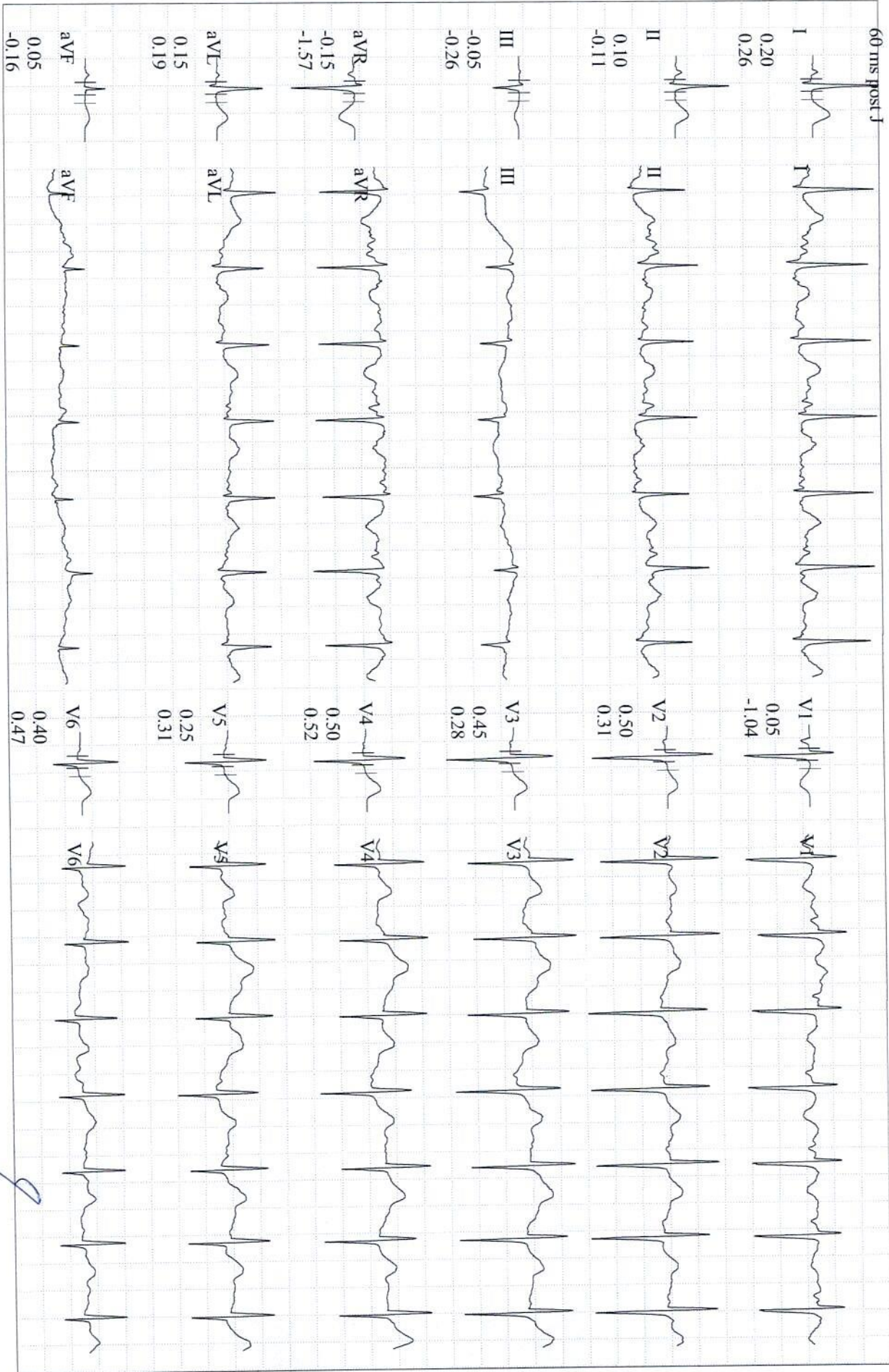

YADAV, POONAM

Patient ID 94170

09.10.2022

9:53:31am

GE CardioSoft V6.73 (2)
25 mm/s 10 mm/mV 50Hz 0.01Hz FRF+ HR(V2,V1)

EXERCISE STAGE 1
107 bpm
110/78 mmHg
02:50

BRUCE
2.7 km/h
10.0 %

Start of Test: 9:49:03am

Dr. Pawan Kumar Singh

M.B.B.S. DNB (Cardiology)
UPMCI-61330 ST Level (mm)

Physician & Consultant Physician
JPK Clinic & Diagnostics Slope (mV/s)

JA Unit of JPK Hospitals & Trauma Centre Pvt. Ltd.

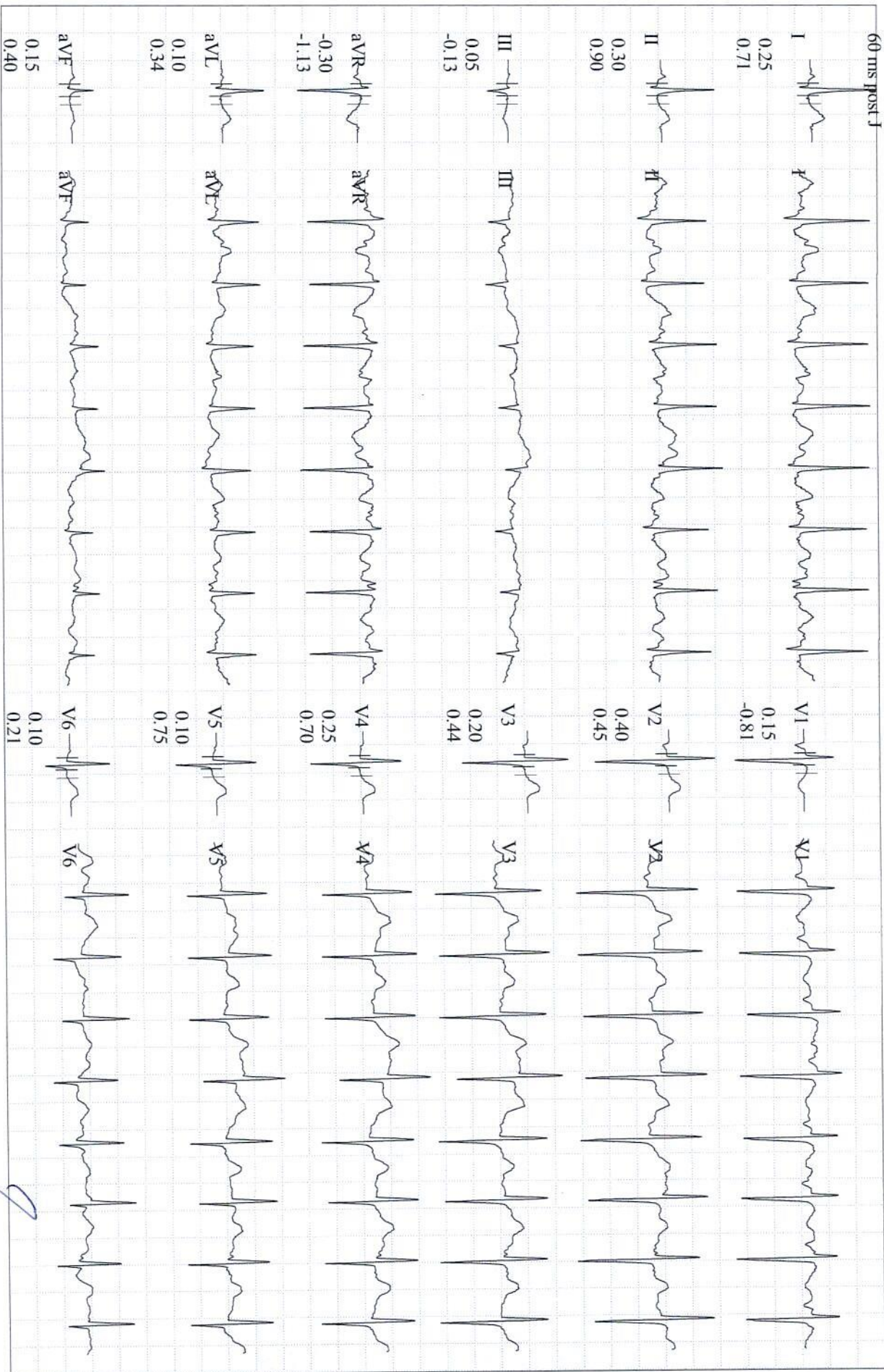

YADAV, POONAM

Patient ID 94170

09.10.2022

9:56:39am

GE CardioSoft V6.73 (2)

25 mm/s 10 mm/mV 50Hz 0.01Hz FRF+ HR(V2,V1)

133 bpm

110/78 mmHg

EXERCISE

STAGE 2

05:50

BRUCE

4.0 km/h

12.0 %

Dr. Pawan Kumar Singh

M.B.B.S. DNB (Cardiology)

UPMCI-61330

ST Level (mm)

ST Slope (mV/s)

Director & Consultant Physician

JPK Clinic & Diagnostics

(A Unit of JPK Hospitals & Trauma Centre Pvt. Ltd)

Start of Test: 9:49:03am

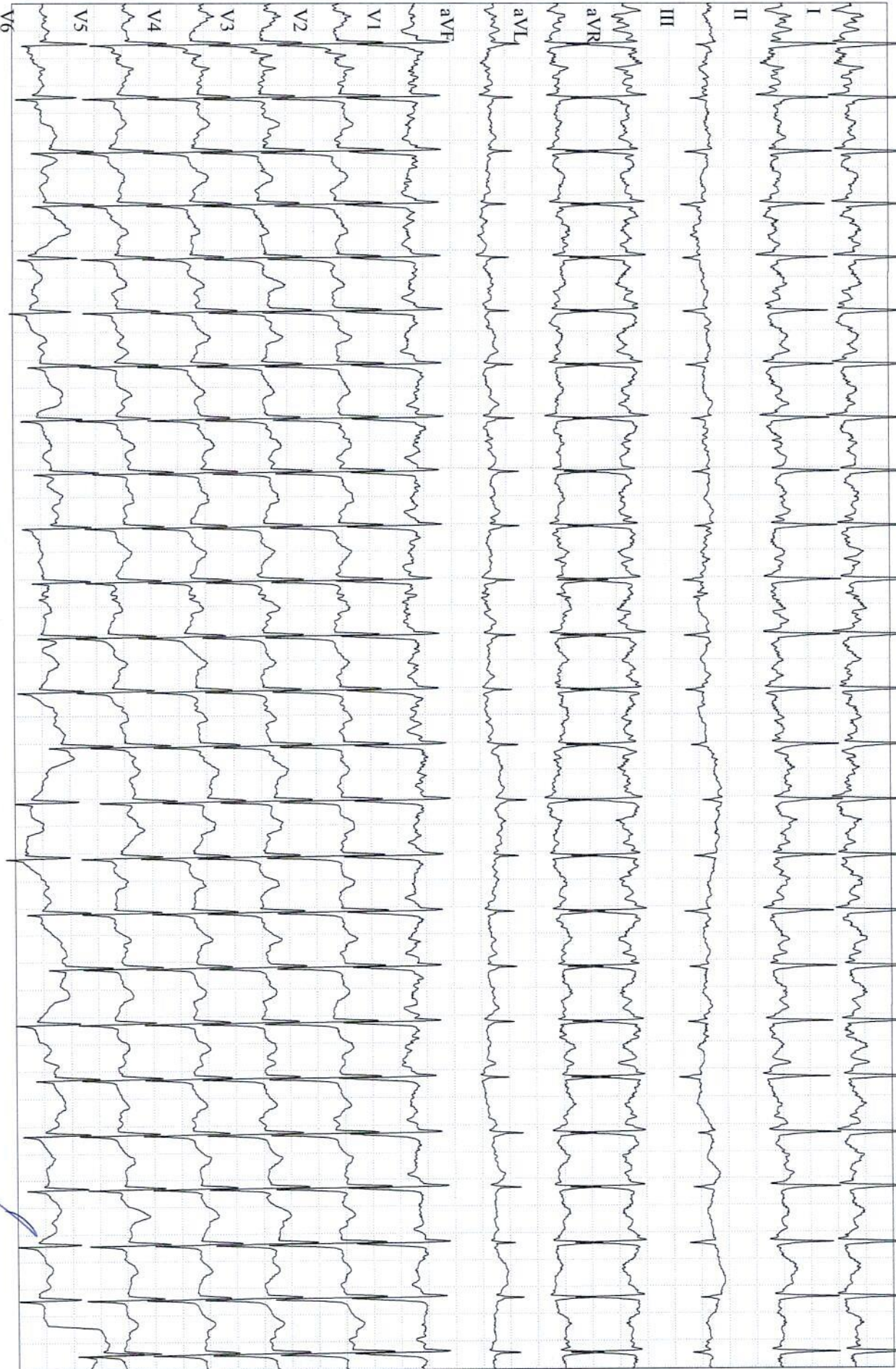

YADAV, POONAM

Patient ID 94170

09.10.2022

9:57:11am

GE CardioSoft V6.73 (2)
25 mm/s 10 mm/mV 50Hz 0.01Hz FRF+ HR(V2,V1)

153 bpm

EXERCISE
STAGE 3

06:29

BRUCE

5.4 km/h

14.0 %

Start of Test: 9:49:03am

Dr. Pawan Kumar Singh

M.B.B.S., D.M.S (Medicine)
L129MCI-61050

Director & Consultant Physician

JHK Clinic & Diagnostics
A Unit of JHK Hospital & Trauma Centre Pvt. Ltd.

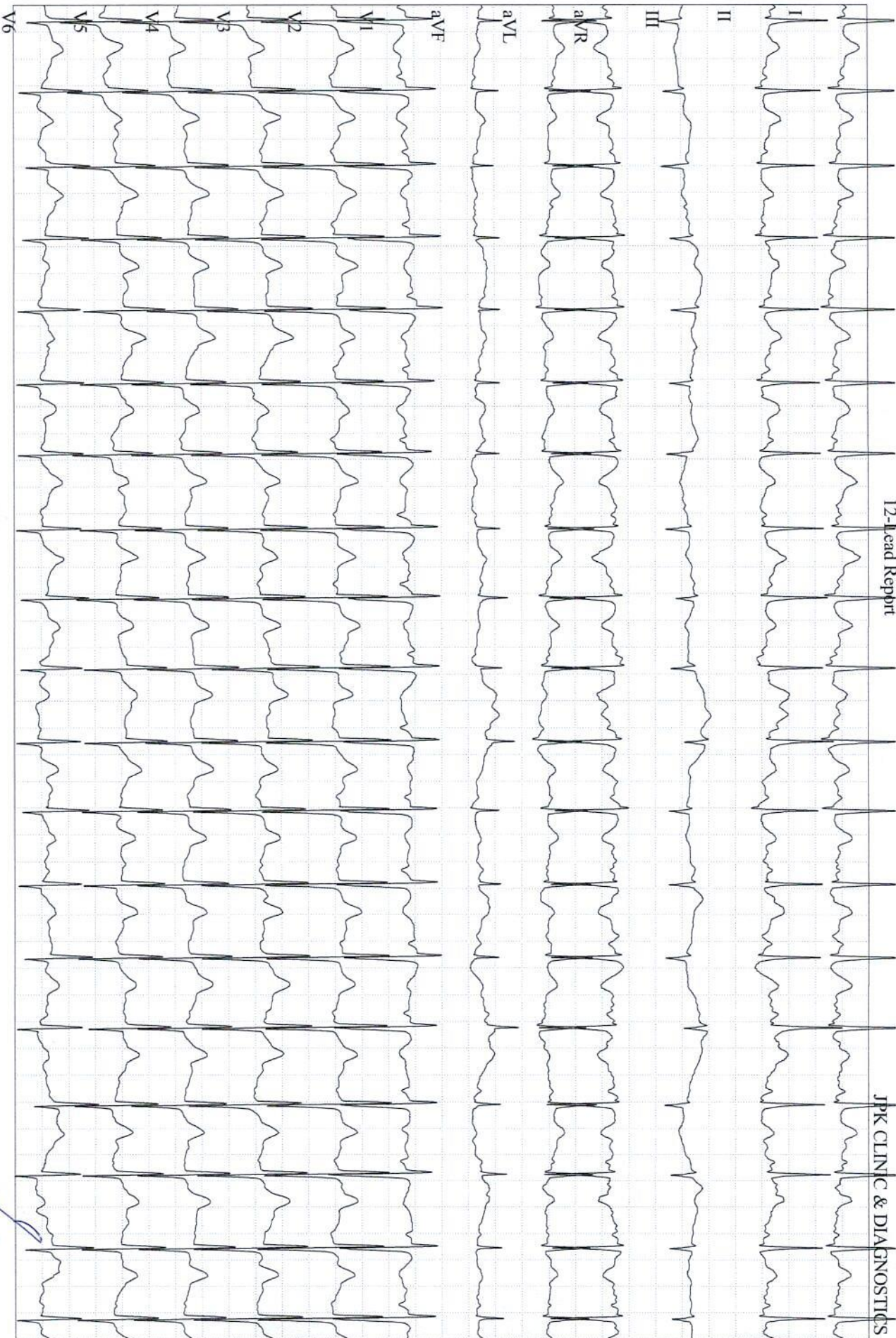

YADAV, POONAM

Patient ID 94170

09.10.2022

9:58:08am

GE CardioSoft V6.73 (2)
25 mm/s 10 mm/mV 50Hz 0.01Hz FRF+ HR(V2, V1)

116 bpm

RECOVERY

#1

00:50

BRUCE

2.4 km/h

0.0 %

Dr. Pawan Kumar Singh
(M.B.B.S., DNB, Medicine)

UP/MCI-6122

Director & Consultant Physician

JPK Clinic & Diagnostics

(A Unit of JPK Hospitals & Trauma Centre Pvt. Ltd.)

Start of Test: 9:49:03am



भारत सरकार

Government of India



पूनम यादव

Poonam Yadav

जन्म तिथि / DOB : 01/06/1991

महिला / Female



9402 5258 8381

आधार - आम आदमी का अधिकार