

Health Check up Booking Request(bobE1319),Package Code(PKG10000240),Beneficiary Code(47033)

1 message

Mediwheel <noreply@mediwheel.in>

20 June 2021 at 18:14

To: "vidhidiagnostics@gmail.com" <vidhidiagnostics@gmail.com>

Cc: Mediwheel CC <wellness@mediwheel.in>, Mediwheel CC <customercare@mediwheel.in>, Mediwheel CC <customercare@policywheel.com>, Mediwheel CC <santosh@policywheel.com>



011-41195959
Email:wellness@mediwheel.in

Dear Vidhi Diagnostics,
City : Ahmedabad . Location : .New Wadaj,

We have received the following request for Health Check up from

- Name : MR. SHETHIA YASH PARESH
- Age : 24
- Gender : Male
- Member Relations : Employee
- Package Name : Metro Bob Full Body Health Checkup Male Below 40
- Package Code : PKG10000240
- User Location : Gujarat,NAVA MADHVA,383225
- Contact Details : 9426151996
- Booking Date : 20-06-2021
- Appointment Date : 26-06-2021

Member Information			
Booked Member Name	Age	Gender	Cost(In INR)
MR. SHETHIA YASH PARESH	24	Male	Cashless
Total amount to be paid			Cashless

Please login to your account to confirm the same. Also you mail us for confirmation

- Package Name : Metro Bob Full Body Health Checkup Male Below 40 - Includes (37) Tests
- Tests included in this Package : Ecg, TSH, X-ray Chest, Stress Test (tmt)/ 2d-Echo, Blood Sugar Postprandial, A:g Ratio, Blood Group, Total Cholesterol, Triglycerides, Fasting Blood Sugar, Ultrasound Whole Abdomen, Glycosylated Haemoglobin (hba1c), Fdl, Vldl, Urine Analysis, LDL, Total Protine, General Consultation, HDL/ LDL ratio, GGT(Gamma-glutamyl Transferase), Eye Check-up consultation, ALP (ALKALINE PHOSPHATASE), Uric Acid, AST/ALT Ratio, Serum Protein, CBC with ESR, Stool Analysis, Urine Sugar Fasting, Urine Sugar PP, T3, T4, Cholesterol Total / HDL Ratio, BUN, BUN/Creatinine Ratio, Bilirubin Total & Direct and Indirect, Albumin, Globulin

Dr. Dinesh S. Modh

M.D., D.M.R.E. (Radiodiagnosis)

Consultant Radiologist & Sonologist

Ex. Junior Lecturer, B.J. Medical College, Civil Hospital, A'bad.

Panel Doctor of L.I.C.

Creating life in Images
VIDHI
DIAGNOSTICS

26/5/21

Yash Shethia / 24 yrs.

Eye vision - 6/6 . in both eyes
vision is normal

HT - 165 cm .

WT - 75 Kg.

T - (N)

Pulse - 92

BP - 122/80 mmHg

RS - } Normal
CVS - }

SpO₂ - 99.

No History of DM, HTN, TB, Thyroid. & major illness

Advice

He is fit & normal
eye vision.

Vidhi Modh
Dr. Vidhi D. Modh
MBBS
Reg. No. G-74540

26/5/21

ISO 9001:2015 Certified Diagnostics Center

Vidhi Imaging Center

L-86, Swatantra Senani Nagar, Opp. Akhbarnagar Petrol Pump, Nr. Akhbarnagar Circle, Nava-Vadaj, Ahmedabad - 380 013.

Phone : 079-2762 1406, Mobile : 98799 29406, 98250 09406, E-mail : vidhidiagnostics@gmail.com, Website : www.vidhidiagnostics.com

Time : Mon. to Sat. 9.00 am to 2.00 pm, 5.00 pm to 9.00 pm, Sunday 9.00 am to 12.00 Noon

EMPANELLED WITH HEALTH INDIA TPA & APOLLO HEALTH CHECK NETWORK

FACILITIES : Live 3D-4D Sonography | Colour Doppler | Echo Cardiography | Interventional Radiology | Fetal Medicine | Digital X-Ray
Digital Mammography | Digital OPG/TMJ | ECG/TMT/PFT/EEG/EMG | Pathology Laboratory | Health Check Up Plans | Pre Employment Check Up

Dr. Dinesh S. Modh

M.D., D.M.R.E. (Radiodiagnosis)

Consultant Radiologist & Sonologist

Ex. Junior Lecturer, B.J. Medical College, Civil Hospital, A'bad.

Panel Doctor of L.I.C.



Patient's name: YASH P. SHETHIA

Reg. ID : R-3065-21

Referred by : -

Age/Sex : 24 Years/Male

Accession : 26118

Date : 26/06/2021

USG ABDOMEN

LIVER:- Liver appears normal in size & echo texture. No evidence of focal lesion is seen. IHBR appear normal. Portal vein and CBD appear normal. No e/o calculus is seen in bile duct.

GALL BLADDER:- Gall bladder is distended & appears normal. No evidence of calculus or cholecystitis is seen.

SPLEEN:- Spleen appears normal in size & shows normal echo texture. No evidence of diffuse or focal lesion is seen.

PANCREAS:- Pancreas appears normal size and echo pattern. No e/o diffuse or focal lesion is seen. Main pancreatic duct appears normal.

KIDNEY:- Both Kidneys appear normal in size & echo texture.

- No e/o calculus or hydronephrosis/ hydroureter is seen on both sides.

Cortico-medullary differentiation is maintained on both sides.

Both suprarenal regions appear normal.

No evidence of pre & para aortic lymphadenopathy is seen.

Both suprarenal regions appear normal.

No evidence of pre & para aortic lymphadenopathy is seen.

RIF & BOWEL LOOPS (By high frequency probe):- Normal.

No evidence of dilated or thickened bowel loops is seen.

No evidence of free fluid is seen in abdomen.

Urinary bladder:- appears normal. No e/o calculus or mass lesion is seen in bladder.

Prostate appears normal size and echopattern.

Thanks for reference.

Dr. Dinesh S. Modh

MD DMRE (Radiodiagnosis)

G-23825

DR DINESH S. MODH

M.D. DMRE(RADIODIAGNOSIS)

ISO 9001:2015 Certified Diagnostics Center

Vidhi Imaging Center

L-86, Swatantra Senani Nagar, Opp. Akhbarnagar Petrol Pump, Nr. Akhbarnagar Circle, Nava-Vadaj, Ahmedabad - 380 013.

Phone : 079-2762 1406, Mobile : 98799 29406, 98250 09406, E-mail : vidhidiagnostics@gmail.com, Website : www.vidhidiagnostics.com

Time : Mon. to Sat. 9.00 am to 2.00 pm, 5.00 pm to 9.00 pm, Sunday 9.00 am to 12.00 Noon

EMPANNELLED WITH HEALTH INDIA TPA & APOLLO HEALTH CHECK NETWORK

FACILITIES : Live 3D-4D Sonography | Colour Doppler | Echo Cardiography | Interventional Radiology | Fetal Medicine | Digital X-Ray
Digital Mammography | Digital OPG / TMJ | ECG / TMT / PFT / EEG / EMG | Pathology Laboratory | Health Check Up Plans | Pre Employment Check Up

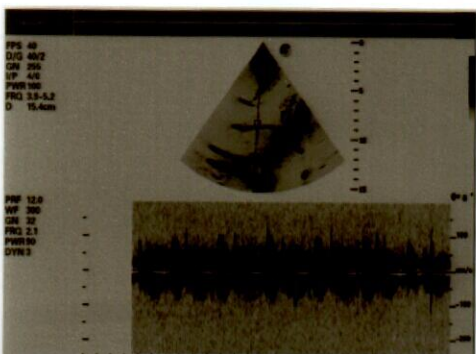
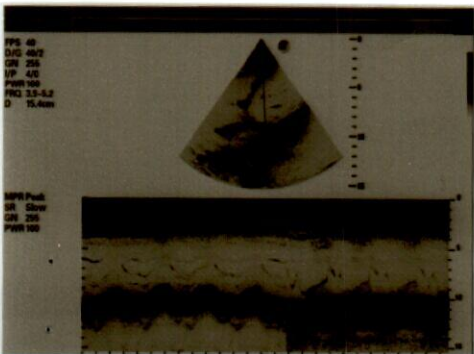
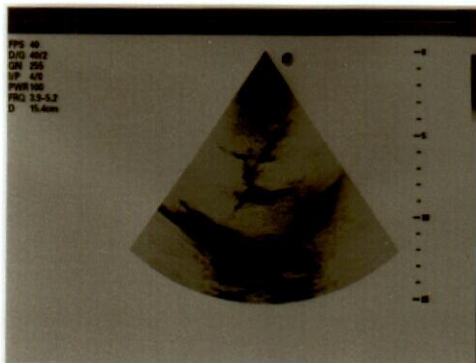

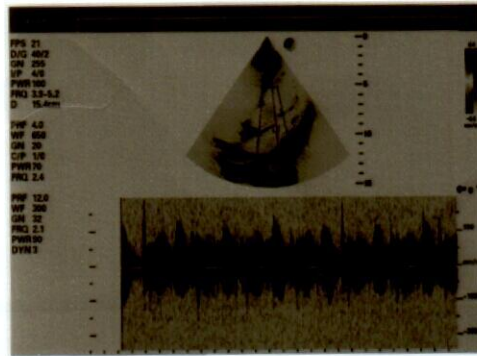
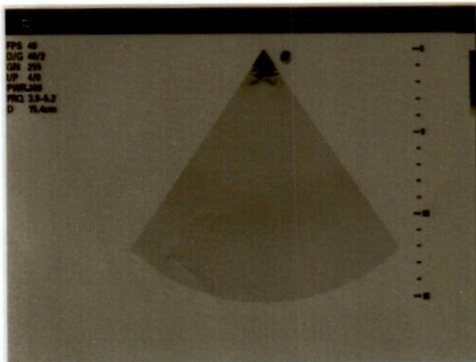

Dr. Dinesh S. Modh

M.D., D.M.R.E. (Radiodiagnosis)

Consultant Radiologist & Sonologist

Ex. Junior Lecturer, B.J. Medical College, Civil Hospital, A'bad.

Panel Doctor of L.I.C.



Patient's name : YASH P. SHETHIA
Reg. ID : R-3065-21
Referred by : -

Age/Sex : 24 Years/Male
Accession : 26118
Date : 26/06/2021

2D- ECHO REPORT

FINAL CONCLUSION:

LV IS NORMAL SIZE. GOOD LV SYSTOLIC FUNCTION.
LVEF - 60%. NO CONCENTRIC LVH.
NORMAL LV COMPLIANCE.
LA IS NORMAL SIZE. NO LA CLOT.
RV IS NORMAL SIZE. GOOD RV SYSTOLIC FUNCTION.
RA IS NORMAL SIZE.
MITRAL VALVE IS NORMAL. NO MS. NO MR. NO MVP.
AORTIC VALVE IS NORMAL. NO AS. NO AR.
TRICUSPID VALVE IS NORMAL. NO TR. RVSP-26 mmHg. NO PAH.

NO CLOT, NO VEGETATION, NO PERICARDIAL EFFUSION.

DIMENSIONS:

AORTA	2.4 C.M
LEFT ATRIUM	2.8 C.M
LVDD	4.1 C.M.
IVSD	1.1 C.M
PWD	1.1 C.M
LVDS	2.6 C.M.

COLOUR DOPPLER FINDING:

STRUCTURE	VELOCITY m/sec
	Max
PULMONARY VALVE	0.7
MITRAL VALVE	E : 0.7 A: 0.4
AORTIC VALVE	1.0

Dr. Avinash Bhaskar
MBBS, D Cardiac
Reg. No : G-45946
DR AVINASH BHASKAR

ISO 9001:2015 Certified Diagnostics Center

Vidhi Imaging Center

L-86, Swatantra Senani Nagar, Opp. Akhbarnagar Petrol Pump, Nr. Akhbarnagar Circle, Nava-Vadaj, Ahmedabad - 380 013.

Phone : 079-2762 1406, Mobile : 98799 29406, 98250 09406, E-mail : vidhidiagnostics@gmail.com, Website : www.vidhidiagnostics.com

Time : Mon. to Sat. 9.00 am to 2.00 pm, 5.00 pm to 9.00 pm, Sunday 9.00 am to 12.00 Noon

EMPANNELLED WITH HEALTH INDIA TPA & APOLLO HEALTH CHECK NETWORK

FACILITIES : Live 3D-4D Sonography | Colour Doppler | Echo Cardiography | Interventional Radiology | Fetal Medicine | Digital X-Ray
Digital Mammography | Digital OPG / TMJ | ECG / TMT / PFT / EEG / EMG | Pathology Laboratory | Health Check Up Plans | Pre Employment Check Up

FPS 40
S/G 40/2
GN 202
SP 4/8
PWR 100
FRQ 3.5-5.2
D 15.4cm



FPS 20
S/G 40/2
GN 223
SP 4/8
PWR 100
FRQ 3.5-5.2
D 15.4cm



PPF 4.0
WF 650
GN 20
C/P 1/0
PWR 70
FRQ 2.4

FPS 40
S/G 40/2
GN 202
SP 4/8
PWR 100
FRQ 3.5-5.2
D 15.4cm



FPS 21
S/G 40/2
GN 223
SP 4/8
PWR 100
FRQ 3.5-5.2
D 15.4cm



PPF 4.0
WF 650
GN 20
C/P 1/0
PWR 70
FRQ 2.4

PPF 12.0
WF 300
GN 32
FRQ 2.1
PWR 90
DYN 3

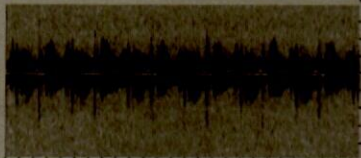

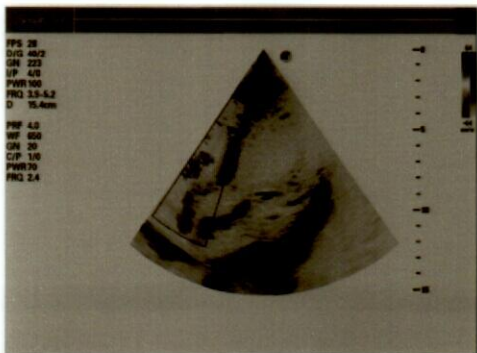
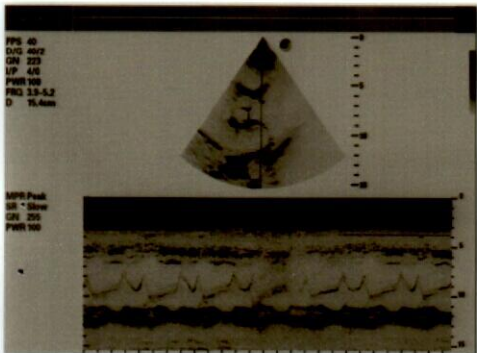
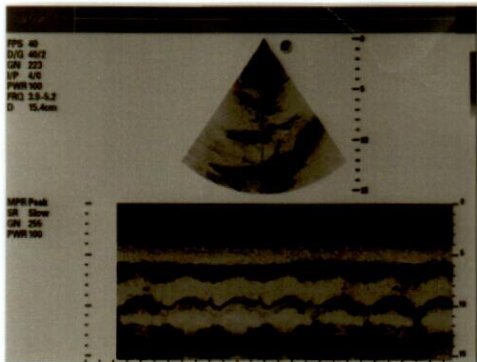

Dr. Dinesh S. Modh

M.D., D.M.R.E. (Radiodiagnosis)

Consultant Radiologist & Sonologist

Ex. Junior Lecturer, B.J. Medical College, Civil Hospital, A'bad.

Panel Doctor of L.I.C.



Patient's name: YASH P. SHETHIA
Reg. ID : R-3065-21
Referred by : -

Age/Sex : 24 Years/Male
Accession : 26118
Date : 26/06/2021

Report of ECG

Conclusion

- Normal sinus rhythm.
- HR - 92/per minute.
- Normal PR interval.
- Normal QRS interval.
- Normal QT interval.

Dr. Avinash Bhaskar

M.B.B.S. D Cardio

Reg. No.: G-45946

DR.AVINASH BHASKAR

ISO 9001:2015 Certified Diagnostics Center

Vidhi Imaging Center

L-86, Swatantra Senani Nagar, Opp. Akhbarnagar Petrol Pump, Nr. Akhbarnagar Circle, Nava-Vadaj, Ahmedabad - 380 013.

Phone : 079-2762 1406, Mobile : 98799 29406, 98250 09406, E-mail : vidhidiagnostics@gmail.com, Website : www.vidhidiagnostics.com

Time : Mon. to Sat. 9.00 am to 2.00 pm, 5.00 pm to 9.00 pm, Sunday 9.00 am to 12.00 Noon

EMPANNELLED WITH HEALTH INDIA TPA & APOLLO HEALTH CHECK NETWORK

FACILITIES : Live 3D-4D Sonography | Colour Doppler | Echo Cardiography | Interventional Radiology | Fetal Medicine | Digital X-Ray
Digital Mammography | Digital OPG / TMJ | ECG / TMT / PFT / EEG / EMG | Pathology Laboratory | Health Check Up Plans | Pre Employment Check Up

HR : 88 bpm
 PR : 128 ms
 QRS : 96 ms
 QT/QTc : 334/404 ms
 P/QRS/T : 62/4/27 deg
 RV5/SV1 : 1.738/-0.714 mv
 RV5+SV1 : 2.452 mv

ID: 1712
 Name: yash
 Age:
 Sex:

Hospital:
 Department:

Need to be confirmed by doctor. Doctor Name: _____

0.67Hz - 35Hz AC 50Hz 25 mm/s 10 mm/mv

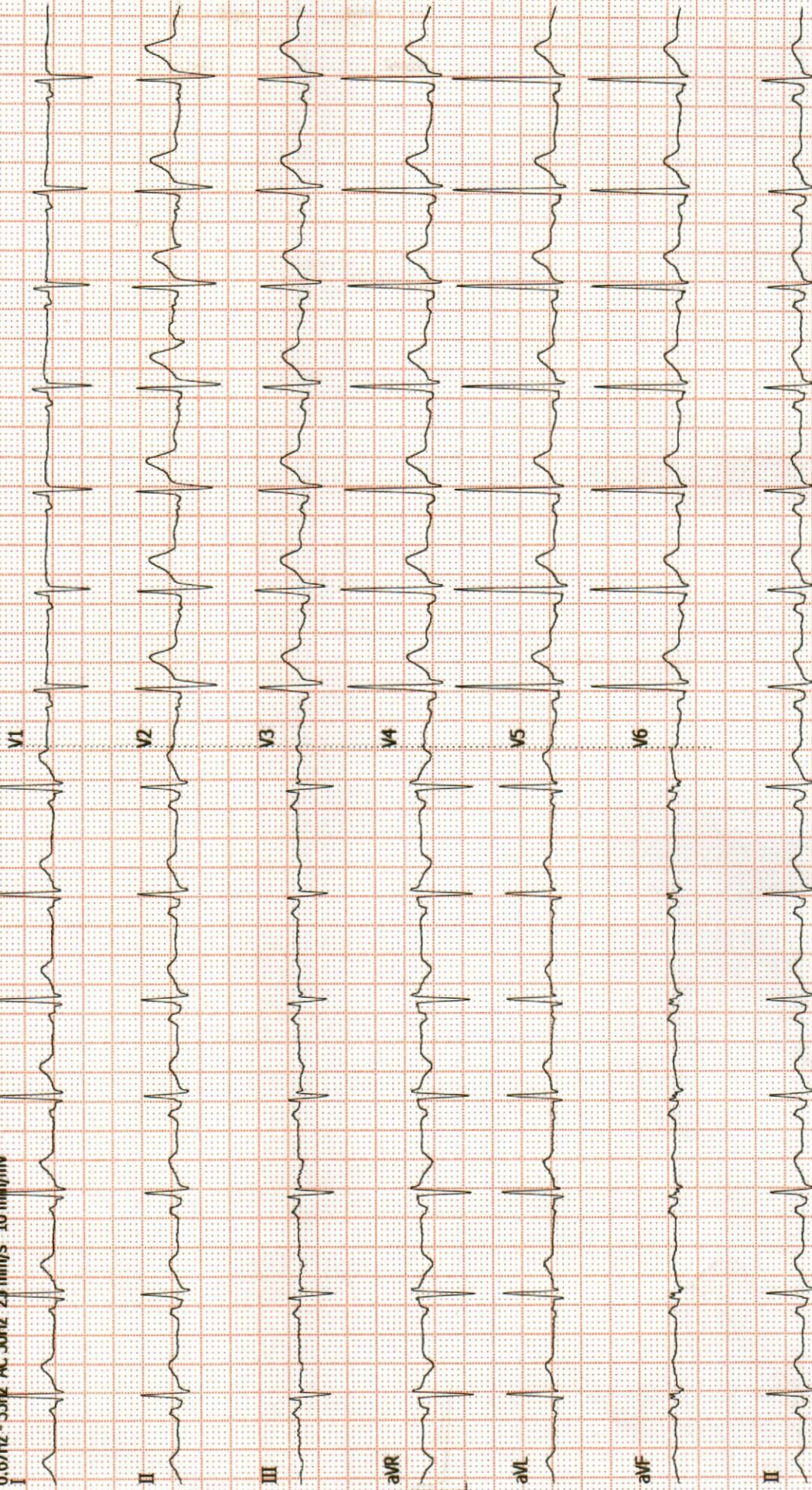

Dr. Dinesh S. Modh

M.D., D.M.R.E. (Radiodiagnosis)

Consultant Radiologist & Sonologist

Ex. Junior Lecturer, B.J. Medical College, Civil Hospital, A'bad.

Panel Doctor of L.I.C.



Patient's name: YASH P. SHETHIA
Reg. ID : R-3065-21
Referred by : -

Age/Sex : 24 Years/Male
Accession : 26118
Date : 26/06/2021

X-RAY CHEST (PA VIEW)

Both lung fields appear normal.
No e/o consolidation or cavitations is seen.
Both costo-phrenic angles appear clear.
Cardiac size is with in normal limits.
Both domes of diaphragm appear normal.
Bony thoracic cage appears normal.

Thanks for reference.

Dr. Dinesh S. Modh

MD DMRE (Radiodiagnosis)

G-23825

DR DINESH S. MODH

M.D. DMRE(RADIODIAGNOSIS)

ISO 9001:2015 Certified Diagnostics Center

Vidhi Imaging Center

L-86, Swatantra Senani Nagar, Opp. Akhbarnagar Petrol Pump, Nr. Akhbarnagar Circle, Nava-Vadaj, Ahmedabad - 380 013.

Phone : 079-2762 1406, Mobile : 98799 29406, 98250 09406, E-mail : vidhidiagnostics@gmail.com, Website : www.vidhidiagnostics.com

Time : Mon. to Sat. 9.00 am to 2.00 pm, 5.00 pm to 9.00 pm, Sunday 9.00 am to 12.00 Noon

EMPANNELLED WITH HEALTH INDIA TPA & APOLLO HEALTH CHECK NETWORK

FACILITIES : Live 3D-4D Sonography | Colour Doppler | Echo Cardiography | Interventional Radiology | Fetal Medicine | Digital X-Ray
Digital Mammography | Digital OPG / TMJ | ECG / TMT / PFT / EEG / EMG | Pathology Laboratory | Health Check Up Plans | Pre Employment Check Up



Pathology Department

Patient's name : SHETHIYA YASH PARESH
Age/Sex : 24 Years/Male
Referred by : -
Collection Time : 09:32

Reg. ID : P-1963-21
Accession : 26121
Order Dt/time : 26/06/2021 09:32

Complete Blood Count

Sample Type: EDTA

Test Name	Result	Units	Biological Reference Interval
<u>Blood Counts</u>			
Haemoglobin :	16.4	Gms%	13.5 - 18.0
Total R.B.C. :	5.59	mill/c.mm	4.7 - 6.0
Total W. B. C. :	6,540	/cu mm	4000 - 10500
Platelet Count :	2,46,000	/cu.mm	1,50,000 - 4,50,000
<u>Differential Count</u>			
Neutrophils :	57	%	40 - 70
Lymphocytes :	38	%	20 - 40
Eosinophils :	03	%	1 - 4
Monocytes :	02	%	2 - 6
Basophils :	00	%	0 - 01
<u>Blood Indices</u>			
P. C. V :	48.4	%	42 - 52
M. C. V. :	86.5	fl	78 - 100
M.C.H :	29.2	pg	27 - 31
M. C. H. C :	33.8	%	32 - 36
R.D.W :	15.1	%	11.5 - 14.0

E.S.R.(Westergren Method)

After one hour : 04 mm/hr 1 - 7

TESTS DONE ON FULLY AUTOMATED HEMATOLOGY ANALYZER.

DR GAYATRI MEHTA
MD(PATHOLOGY)

Dr. Gayatri M. Mehta
M. D. (Patho)

DR. ANAND D. PARIKH
MD(PATHOLOGY)

LAB USE ONLY (Entered by : AD Reg No: G-82215 Enter Date/Time:26/06/2021 9:39:00 AM) (Verify by : DM Verify Date/Time:26/06/2021 2:36:00 PM)

ISO 9001:2015 Certified Diagnostics Center
Vidhi Imaging Center

L-86, Swatantra Senani Nagar, Opp. Akhbar Nagar Petrol Pump, Nr. Akhbar Nagar Circle, Nava-Vadaj, Ahmedabad - 380 013.

Phone : 079-2762 1406, Mobile : 98799 29406, 98250 09406, E-mail : vidhidiagnostics@gmail.com, Website : www.vidhidiagnostics.com

Time : Mon. to Sat. 9.00 am to 2.00 pm, 5.00 pm to 9.00 pm, Sunday 9.00 am to 12.00 Noon

Pathology means science behind medicine

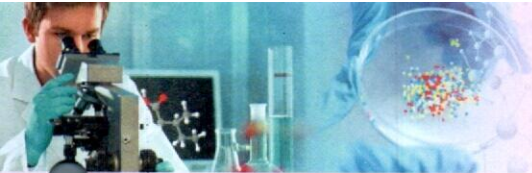

Patient's name : SHETHIYA YASH PARESH
Age/Sex : 24 Years/Male
Referred by : -
Collection Time : 09:32

Reg. ID : P-1963-21
Accession : 26121
Order Dt/time : 26/06/2021 09:32

Blood Glucose

Sample Type: Serum

Test Name	Result	Units	Biological Reference Interval
Fasting Blood Glucose :	87.30	mg/dl	70 - 110
Urine Sugar :	NIL		Absent
<i>GOD-POD Method.</i>			

Blood Glucose

Sample Type: Serum

Test Name	Result	Units	Biological Reference Interval
Post Prandial Blood Glucose After 2hr. :	98.32	mg/dl	80 - 140
Urine Sugar :	NIL		Absent
<i>GOD-POD Method.</i>			

Thyroid Function Test

Sample Type: Serum

Test Name	Result	Units	Biological Reference Interval
TOTAL T3 :	1.13	ng/ml	0.84 - 2.0
TOTAL T4 :	9.8	ug/dl	5.1 - 14.0
TSH(Ultra sensitive) :	1.69	mIU/L	0.27 - 4.2
Method	Electrochemiluminescence Immunoassay "ECLIA"		

Test done on Roche Cobas e411 Immunoassay Analyser

DR GAYATRI MEHTA
MD(PATHOLOGY)

Dr. Gayatri M. Mehta
M. D. (Patho)

DR. ANAND D. PARIKH
MD(PATHOLOGY)

LAB USE ONLY (Entered by: DM / Enter Date/Time: 26/06/2021 2:51:00 PM) (Verify by: DM / Verify Date/Time: 26/06/2021 2:51:00 PM)

ISO 9001:2015 Certified Diagnostics Center
Vidhi Imaging Center

L-86, Swatantra Senani Nagar, Opp. Akhbarnagar Petrol Pump, Nr. Akhbarnagar Circle, Nava-Vadaj, Ahmedabad - 380 013.
Phone : 079-2762 1406, Mobile : 98799 29406, 98250 09406, E-mail : vidhidiagnostics@gmail.com, Website : www.vidhidiagnostics.com
Time : Mon. to Sat. 9.00 am to 2.00 pm, 5.00 pm to 9.00 pm, Sunday 9.00 am to 12.00 Noon



Pathology Department

Patient's name : SHETHIYA YASH PARESH
Age/Sex : 24 Years/Male
Referred by : -
Collection Time : 09:32

Reg. ID : P-1963-21
Accession : 26121
Order Dt/time : 26/06/2021 09:32

SERUM CREATININE

Sample Type: Serum

Test Name	Result	Units	Biological Reference Interval
Creatinine, (Serum by Jaffe reaction) :	0.74	mg/dl	0.5 - 1.4

Renal Function Test

Sample Type:

Test Name	Result	Units	Biological Reference Interval
Urea, Serum by GLDH method :	21.09	mg/dl	10 - 50
Bun :	9.9	mg/dl	6-20

DR GAYATRI MEHTA
MD(PATHOLOGY)

Dr. Gayatri M. Mehta
M. D. (Patho)

Reg. No. G/32245

DR. ANAND D. PARIKH
MD(PATHOLOGY)

LAB USE ONLY (Entered by : DM Enter Date/Time: 26/06/2021 2:37:00 PM) (Verify by : DM Verify Date/Time: 26/06/2021 2:37:00 PM)

ISO 9001:2015 Certified Diagnostics Center
Vidhi Imaging Center

L-86, Swatantra Senani Nagar, Opp. Akharnagar Petrol Pump, Nr. Akharnagar Circle, Nava-Vadaj, Ahmedabad - 380 013.
Phone : 079-2762 1406, Mobile : 98799 29406, 98250 09406, E-mail : vidhidiagnostics@gmail.com, Website : www.vidhidiagnostics.com
Time : Mon. to Sat. 9.00 am to 2.00 pm, 5.00 pm to 9.00 pm, Sunday 9.00 am to 12.00 Noon

Pathology means science behind medicine



Pathology Department

Patient's name : SHETHIYA YASH PARESH
Age/Sex : 24 Years/Male
Referred by : -
Collection Time : 09:32

Reg. ID : P-1963-21
Accession : 26121
Order Dt/time : 26/06/2021 09:32

Blood Group

Sample Type: EDTA sample.

Test Name	Result
BG :	" A "
RH :	POSITIVE
Remarks	Done by forward grouping method.

Liver Function Test

Sample Type: Serum

Test Name	Result	Units	Biological Reference Interval
S.G.P.T (ALT) : Serum by IFCC method	23.40	U/L	0 - 40
S.G.O.T (AST) : Serum by IFCC method	26.51	U/L	0 - 37
G.G.T :	17.21	U/L	8 - 78
<u>Bilirubin</u>			
Total : Serum by Diazo method	0.42	mg/dl	Up to 1.2
Direct : Serum by Diazo method	0.21	mg/dl	0-0.7
Indirect :	0.21	mg/dl	0 - 0.5

DR GAYATRI MEHTA
MD(PATHOLOGY)

Dr. Gayatri M. Mehta
M/D. (Patho)
Reg. No. G-82215

DR. ANAND D. PARIKH
MD(PATHOLOGY)

LAB USE ONLY (Entered by: DM Enter Date/Time: 26/06/2021 2:36:00 PM) (Verify by: DM Verify Date/Time: 26/06/2021 2:36:00 PM)

ISO 9001:2015 Certified Diagnostics Center
Vidhi Imaging Center

L-86, Swatantra Senani Nagar, Opp. Akhbarnagar Petrol Pump, Nr. Akhbarnagar Circle, Nava-Vadaj, Ahmedabad - 380 013.
Phone : 079-2762 1406, Mobile : 98799 29406, 98250 09406, E-mail : vidhidiagnostics@gmail.com, Website : www.vidhidiagnostics.com
Time : Mon. to Sat. 9.00 am to 2.00 pm, 5.00 pm to 9.00 pm, Sunday 9.00 am to 12.00 Noon



Patient's name : SHETHIYA YASH PARESH
 Age/Sex : 24 Years/Male
 Referred by : -
 Collection Time : 09:32

Reg. ID : P-1963-21
 Accession : 26121
 Order Dt/time : 26/06/2021 09:32

Lipid Profile

Sample Type: Serum

Test Name	Result	Units	Biological Reference Interval
S. Cholesterol : Oxidase-esterase method.	130.21	mg/dl	0 - 200
S. Triglyceride : Enzymatic Colorimetry method	100.26	mg/dL	0 - 200
S. HDL - Cholesterol : Serum by Enzymatic method.	49.31	mg/dL	35 - 65
S. LDL - Cholesterol : Serum by Enzymatic method	60.848	mg/dL	0 - 130
S. VLDL - Cholesterol :	20.05	mg/dL	0 - 30
S. Chole/HDL.Ratio :	2.64		1 - 6
S. LDL / HDL Cholesterol Ratio :	1.23		0 - 3.5

BIOCHEMISTRY

Sample type :Serum

Test Name	Result	Units	Biological Reference Interval
S.Uric acid, (Serum by Uricase method) :	6.02	mg/dl	3.4 - 7.0
ALK.PHOSPHATASE : (Serum by PNP method)	82.31	U/L	40-129

SERUM PROTEINS

Total Protein (Serum by Biuret method) :	7.34	gms/dl	6.6 - 8.7
Albumin (Serum by BCG method) :	4.21	gms/dl	3.97-4.94
Globulins :	3.13	gms/dl	2.3 - 3.5
A/G Ratio :	1.345		0.9 - 2.9

DR GAYATRI MEHTA
 MD(PATHOLOGY)

Dr. Gayatri M. Mehta
 M. D. (Pathology)

DR.ANAND D.PARIKH
 MD(PATHOLOGY)

Reg. No. G-32215

LAB USE ONLY (Entered by :DM, Enter Date/Time:26/06/2021 2:35:00 PM) (Verify by :DM, Verify Date/Time:26/06/2021 2:35:00 PM)
 ISO 9001:2015 Certified Diagnostics Center

Vidhi Imaging Center

L-86, Swatantra Senani Nagar, Opp. Akhbarnagar Petrol Pump, Nr. Akhbarnagar Circle, Nava-Vadaj, Ahmedabad - 380 013.

Phone : 079-2762 1406, Mobile : 98799 29406, 98250 09406, E-mail : vidhidiagnostics@gmail.com, Website : www.vidhidiagnostics.com

Time : Mon. to Sat. 9.00 am to 2.00 pm, 5.00 pm to 9.00 pm, Sunday 9.00 am to 12.00 Noon



Pathology Department

Name: SHETHIYA YASH PARESH
Referred by: -
Date : 26-06-2021

Age: 24 Years
Sex: Male

AST/ALT RATIO

Test	Result	Unit	Normal Value
SGOT:SGPT	1.1	Ratio	0.8-1.2

BUN/CREAT RATIO

Test	Result	Unit	Normal Value
BUN:CREAT	13.4	Ratio	13-20

Dr. Gayatri M. Mehta
M. D. (Pathology)
Reg. No. G-32215

For Dr. GAYATRI MEHTA

ISO 9001:2015 Certified Diagnostics Center
Vidhi Imaging Center

L-86, Swatantra Senani Nagar, Opp. Akhbarnagar Petrol Pump, Nr. Akhbarnagar Circle, Nava-Vadaj, Ahmedabad - 380 013.
Phone : 079-2762 1406, Mobile : 98799 29406, 98250 09406, E-mail : vidhidiagnostics@gmail.com, Website : www.vidhidiagnostics.com
Time : Mon. to Sat. 9.00 am to 2.00 pm, 5.00 pm to 9.00 pm, Sunday 9.00 am to 12.00 Noon



Patient's name : SHETHIYA YASH PARESH
 Age/Sex : 24 Years/Male
 Referred by : -
 Collection Time : 09:32

Reg. ID : P-1963-21
 Accession : 26121
 Order Dt/time : 26/06/2021 09:32

HbA1C

Sample Type: Serum

Test Name	Result	Units	Biological Reference Interval
HbA1C :	4.8	%	Excellent control: 4.2-6.2 Good Control : 6.3-7.2 Fair Control : 7.3-8.2 Poor Control : >8.3
Mean Blood Glucose of Last 03 months.	91.06	mg/dl	

Comment

*As per the new 2009 update of American Diabetes Association regarding HbA1C & Mean Blood Glucose relationship.

NOTE:

This test is used to monitor diabetic patients compliance with the therapeutic regimen and logo It's level is proportional to both the average blood glucose concentration and the life span of the red blood cells (RBC) in circulation. HbA1c values are free of day to day glucose fluctuations and are unaffected by exercise or recent food intake.

DR GAYATRI MEHTA
MD(PATHOLOGY)

Dr. Gayatri M. Mehta
 M. D. (Patho)
 Reg. No. G-32215

DR. ANAND D. PARIKH
MD(PATHOLOGY)

LAB USE ONLY (Entered by:DM Enter Date/Time:26/06/2021 4:09:00 PM) (Verify by :DM Verify Date/Time:26/06/2021 4:09:00 PM)

ISO 9001:2015 Certified Diagnostics Center
Vidhi Imaging Center

L-86, Swatantra Senani Nagar, Opp. Akhbarnagar Petrol Pump, Nr. Akhbarnagar Circle, Nava-Vadaj, Ahmedabad - 380 013.
 Phone : 079-2762 1406, Mobile : 98799 29406, 98250 09406, E-mail : vidhidiagnostics@gmail.com, Website : www.vidhidiagnostics.com
 Time : Mon. to Sat. 9.00 am to 2.00 pm, 5.00 pm to 9.00 pm, Sunday 9.00 am to 12.00 Noon



Pathology Department

Patient's name : SHETHIYA YASH PARESH
Age/Sex : 24 Years/Male
Referred by : -
Collection Time : 09:32

Reg. ID : P-1963-21
Accession : 26121
Order Dt/time : 26/06/2021 09:32

Urine Analysis

Sample Type: Urine

Test Name	Result	Units	Biological Reference Interval
<u>Physical Examination</u>			
Quantity :	20	ml	0 - 500 ml
Colour :	Yellowish		Pale Yellow
Transparency :	Slight Turbid.		Clear
Reaction :	Acidic		4.6 - 8.0
Specific Gravity :	1.018		1.016 - 1.022
Sediment :	Absent		
<u>Chemical Examination</u>			
Albumin :	Absent		Absent
Sugar :	NIL		Absent
Acetone :	Absent		Absent
Bile Salts :	Absent		Absent
Bile Pigments :	Absent		Absent
Urobilogen :	Absent		Absent
Nitrites :	Absent		Absent
<u>Microscopic Examination</u>			
Red blood Cells :	Absent	/h.p.f	Absent
Pus Cells :	2-3	/h.p.f	Absent
Epithelial Cells :	1-2	/h.p.f	< 10.0
Amorphous :	Absent	/h.p.f	Absent
Bacteria :	Absent	/h.p.f	Absent
Crystals :	Absent	/h.p.f	Absent
Casts :	Absent	/h.p.f	Absent
Fungus :	Not seen	/h.p.f	Absent

DR GAYATRI MEHTA
MD(PATHOLOGY)

Dr. Gayatri M. Mehta
M. D. (Patho)

Req. No. G-32215

DR. ANAND D. PARIKH
MD(PATHOLOGY)

LAB USE ONLY (Entered by :DM Enter Date/Time:26/06/2021 2:36:00 PM) (Verify by :DM Verify Date/Time:26/06/2021 2:36:00 PM)

ISO 9001:2015 Certified Diagnostics Center
Vidhi Imaging Center

L-86, Swatantra Senani Nagar, Opp. Akhbarnagar Petrol Pump, Nr. Akhbarnagar Circle, Nava-Vadaj, Ahmedabad - 380 013.
Phone : 079-2762 1406, Mobile : 98799 29406, 98250 09406, E-mail : vidhidiagnostics@gmail.com, Website : www.vidhidiagnostics.com
Time : Mon. to Sat. 9.00 am to 2.00 pm, 5.00 pm to 9.00 pm, Sunday 9.00 am to 12.00 Noon



भारत सरकार
Unique Identification Authority of India

नामांकन क्रम / Enrollment No.: 0000/00307/28988

To
शेठिया यश परेश
Shethia Yash Paresh
S/O Paresh Shethia
94/1164 uday apartment bh naranpura telephone
exchange naranpura
Ahmadabad City
Sola H B C
Ahmadabad
Gujarat 380063
9426151996

10/12/2011
47464726



MD474647265FH



आपका आधार क्रमांक / Your Aadhaar No. :

3440 5097 2732

मेरा आधार, मेरी पहचान

Vidhi Diagnostics
L-86, Swatantra-Senani Nagar,
Opp. Akhbarnagar Bus Terminals,
Ak. Akhbarnagar Circle,
New Wadaj, Ahmedabad-13.



भारत सरकार

Government of India



शेठिया यश परेश
Shethia Yash Paresh
पिता : परेश शेठिया
Father : Paresh Shethia
जन्म तिथि / DOB : 19/09/1996
पुरुष / Male



3440 5097 2732

मेरा आधार, मेरी पहचान

Dr. Vidhi D. Modh
MBBS
Reg. No. G-74540

Bank of Baroda
Name Yash Parash Shethia
Employee Code No. 180930
Signature of Holder *Yash*
Issuing Authority

