

**HEALTH CHECK UP**

Name : MR. Sudeep Kumar.

Date : 11-3-2023

Age : 37 yrs.

Sex :  Male /  Female

Marital status :  Married /  Single

**PERSONAL HISTORY**

Habits : Smoking / Tobacco & Snuff / Alcohol NO

Drug allergy if any : .....

Medical : ..... Nil

Surgical : .....

Height 164 cm Weight 84 Kg. BP. 120/80 Pulse 98 W-

Vision : Rt. 6/12 Lt. 6/12 With Spectacles ..... Rt. .... Lt. ....

Colour Vision :  Normal /  Abnormal Near Vision N-6 BE

**FAMILY HISTORY**

Father ..... Mother ..... Siblings .....

CVS : Heart Sound ..... Normal Murmurs ..... Absent Thrills ..... Absent

RS : Rate ..... /mt Breath sounds ..... Normal Adventitious ..... Absent

ABDOMEN : Tenderness ..... Absent Rigidity ..... Absent Bowel sound ..... Normal

Liver ..... NAD Kidney ..... NAD Hernia ..... Absent

CNS : Cranial Nerves ..... NAD Sensory System ..... NAD Motor System ..... NAD

ENT ..... NAD

Remarks

**Dr. Bharti Jeswani**  
MBBS

**Dr. Seema Kale**  
MBBS, MD

**Dr. S. K. Suri**  
MBBS

**Dr. Meenakshi**  
MBBS

**HOME SAMPLE COLLECTION FACILITY AVAILABLE**

sudeep kumar  
Male

U-3-2023  
37 Years

Rate 91 . . . . . NORMAL SINUS RHYTHM, RATE 91 . . . . . normal P axis, PR, rate & rhythm  
PR 137 . . . . . BORDERLINE LEFT ATRIAL ABNORMALITY . . . . . P>30ms, <-10mV V1  
QRSD 87 . . . . . EARLY TRANSITION WITH RSR' IN V1 OR V2 . . . . . QRS area positive & R' V1/V2  
QT 334  
QTc 411

--Axis--  
P 58  
QRS 0

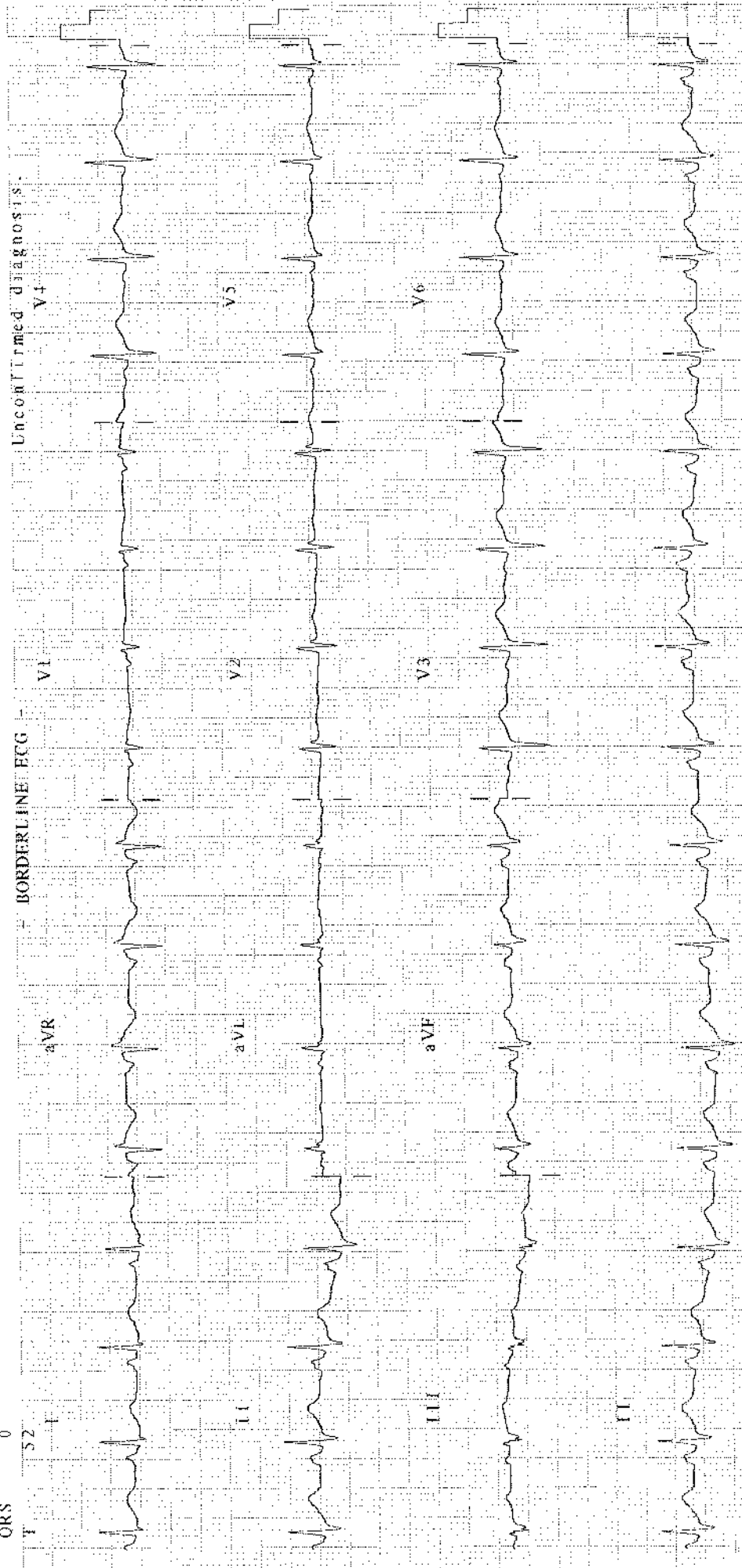

Unconfirmed diagnosis:

BORDERLINE ECG

Patient Name : Mr. Sudeep Kumar  
 UHID/MR No. : FRAJ.0000226102  
 Visit Date : 11-03-2023 15:27  
 Sample Collected on : 11-03-2023 15:30  
 Ref Doctor : SELF  
 Emp/Auth/TPA ID : jkfddpio67869  
 Sponsor Name : MEDIWHEELS HEALTH CARE

Age / Gender : 37Y/Male  
 OP Visit No : FRAJOPV101573  
 Reported on : 11-03-2023 17:49  
 Specimen : EDTA Blood  
 Pres Doctor: :

DEPARTMENT OF LABORATORY MEDICINE

TEST NAME	RESULT	BIOLOGICAL REFERENCE INTERVALS	UNITS
<b>BLOOD GROUP AND RH TYPE</b>			
ABO Group	B		
RH	Positive		
<b>HAEMOGRAM</b>			
Hb(Haemoglobin) Method: Non Cyanide	12.3*	13 - 17	gm/dl
PCV / Haematocrit Method: Pulse Height Detection	41.4	40 - 50	%
ESR. Method: Westergren's Method.	15	0 - 20	mms at the end of 1 hr
Total Leukocyte Count Method: DC Detection Method	7800	4000 - 10000	/Cumm
Platelet Count Method: DC Detection Method	1.76	1.5 - 4.1	lakhs/cumm
RBC Count Method: DC Detection Method	4.6	4.5 - 6.0	Million/Cumm
MCV Method: Calculated.	89.4	77 - 98	fl
MCH. Method: Calculated	27.0	27 - 32	pg
MCHC. Method: Calculated.	31.7	31.5 - 34.5	gm/dl
Neutrophil Method: Slide Test	60	40 - 70	%
Lymphocyte Method: Slide Test	34	20 - 40	%
Eosinophil Method: Slide Test	04	1 - 6	%
Monocyte Method: Slide Test	02	2 - 10	%

Note: PERIPHERAL SMEAR - RBC's are normocytic normochromic. Leucocyte counts are within normal limits. Platelets are normal in number & morphology.  
 No immature cells or haemoparasite detected.

IMPRESSION: NORMOCYTIC NORMOCHROMIC BLOOD PICTURE.

End of the report

• CLINICAL CORRELATION IS ESSENTIAL FOR FINAL DIAGNOSIS AND IF THE TEST RESULTS ARE UNEXPECTED PLEASE CONTACT THE LABORATORY  
 • ALL THE CONGENITAL ANOMALIES IN THE FETUS MAY NOT BE DIAGNOSED IN ULTRASONOGRAPHY • THIS REPORT IS NOT VALID FOR MEDICOLEGAL PURPOSE

Licensee : Bharti Medicare Pvt. Ltd. The Apollo Clinic, C-70, Major Sudesh Kumar Marg, Opp. Madhav Park, Near Main Market, Rajouri Garden, New Delhi-110 027  
 Phone : (011) 2591 8222 / 8333 / 8444, 9811061009, E-mail : rajourigarden@theapolloclinic.com, Website : www.apolloclinicrajourigarden.com

Patient Name : Mr. Sudeep Kumar  
UHID/MR No. : FRAJ.0000226102  
Visit Date : 11-03-2023 15:27  
Sample Collected on : 11-03-2023 15:30  
Ref Doctor : SELF  
Emp/Auth/TPA ID : jkfddpio67869  
Sponsor Name : MEDIWHEELS HEALTH CARE

Age / Gender : 37Y/Male  
OP Visit No : FRAJOPV101573  
Reported on : 11-03-2023 17:49  
Specimen : EDTA Blood  
Pres Doctor: :

Lab Technician/Technologist  
Yogita

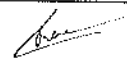
  
Dr. Prashant Purwar  
MBBS, DCP  
Consultant Pathologist

• CLINICAL CORRELATION IS ESSENTIAL FOR FINAL DIAGNOSIS. • IF THE TESTS RESULTS ARE UNEXPECTED PLEASE CONTACT THE LABORATORY.  
• ALL THE CONGENITAL ANOMOLIES IN THE FETUS MAY NOT BE DIAGNOSED IN ULTRASONOGRAPHY. • THIS REPORT IS NOT VALID FOR MEDICOLEGAL PURPOSE.

Licensee : Bharti Medicare Pvt. Ltd. The Apollo Clinic, C-70, Major Sudesh Kumar Marg, Opp. Madhav Park, Near Main Market, Rajouri Garden, New Delhi-110027  
Phone : (011) 2591 8222 / 8333 / 8444, 9811061009, E-mail : rajourigarden@theapolloclinic.com, Website : www.apolloclinicrajourigarden.com

Patient Name : Mr. Sudeep Kumar  
 UHID/MR No. : FRAJ.0000226102  
 Visit Date : 11-03-2023 15:27  
 Sample Collected on : 11-03-2023 15:30  
 Ref Doctor : SELF  
 Emp/Auth/TPA ID : jkfddpio67869  
 Sponsor Name : MEDIWHEELS HEALTH CARE

Age / Gender : 37Y/Male  
 OP Visit No : FRAJOPV101573  
 Reported on : 12-03-2023 10:40  
 Specimen : Plasma(Fluoride)  
 Pres Doctor :

DEPARTMENT OF LABORATORY MEDICINE

TEST NAME	RESULT	BIOLOGICAL REFERENCE INTERVALS	UNITS
GLUCOSE - ( FASTING )			
GLUCOSE - ( FASTING ) Method: (GOD-POD).	101	70 - 110	mg/dL
GLUCOSE - ( POST PRANDIAL)			
GLUCOSE - ( POST PRANDIAL) Method: (GOD-POD)	110	70-140	mg/dl
GLYCOSYLATED HEMOGLOBIN (HBA1C)			
GLYCOSYLATED HEMOGLOBIN (HBA1C) - WHOLE BLOOD Method: BORONATE AFFINITY	5.8	4.2 - 6.0	%
<b>Thyroid Profile 2(Free T4, Free T3 And TSH)</b>			
Serum FT3	4.3	3.2 - 5.9	pmol/l
Serum FT4	15.1	10.6 - 21.0	pmol/l
Serum TSH	1.0	0.38 - 5.0	uIU/ml
<b>LIPID PROFILE TEST (PACKAGE)</b>			
CHOLESTEROL Method: CHOD - PAP	208*	Desirable < 200 Borderline High : 200-239 High : > 240	mg/dl
Triglyceride Method: GPO-PAP	265*	50-200	mg/dl
HDL Method: DIRECT	48.9	30 - 50	mg/dl
LDL Method: DIRECT	115.3*	60 - 100	mg/dl
VLDL Method: Calculated	43.8*	<40	mg/dl
CHOLESTEROL / HDL RATIO Method: Calculated.	4.2	0 - 4.5	

End of the report

Results are to be correlated clinically

Lab Technician / Technologist  
Yogita



Dr. Prashant Purwar  
MBBS, DCP  
Consultant Pathologist

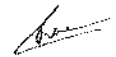

CLINICAL CORRELATION IS ESSENTIAL FOR FINAL DIAGNOSIS. IF THE TESTS RESULTS ARE UNEXPECTED PLEASE CONTACT THE LABORATORY. ALL THE CONGENITAL ANOMALIES IN THE FETUS MAY NOT BE DIAGNOSED IN ULTRASONOGRAPHY. THIS REPORT IS NOT VALID FOR MEDICOLEGAL PURPOSE.

Licensee : Bharti Medicare Pvt. Ltd. The Apollo Clinic, C-70, Major Sudesh Kumar Marg, Opp. Madhav Park, Near Main Market, Rajouri Garden, New Delhi-110 027  
 Phone : (011) 2591 8222 / 8333 / 8444, 9811061009, E-mail : rajourigarden@theapolloclinic.com, Website : www.apolloclinicrajourigarden.com

Patient Name : Mr. Sudeep Kumar  
UHID/MR No. : FRAJ.0000226102  
Visit Date : 11-03-2023 15:27  
Sample Collected on : 11-03-2023 15:30  
Ref Doctor : SELF  
Emp/Auth/TPA ID : jkfddpio67869  
Sponsor Name : MEDIWHEELS HEALTH CARE

Age / Gender : 37Y/Male  
OP Visit No : FRAJOPV101573  
Reported on : 12-03-2023 10:41  
Specimen : Serum  
Pres Doctor: :

**DEPARTMENT OF LABORATORY MEDICINE**

TEST NAME	RESULT	BIOLOGICAL REFERENCE INTERVALS	UNITS
<b>LIVER FUNCTION TEST (PACKAGE)</b>			
BILIRUBIN - TOTAL. Method: Jendrassik	0.92	0.1 - 1.3	mg/dl
Bilirubin (Direct)-Serum Method: Diazo.	0.19	0 - 0.3	mg/dl
A/G Method: Calculated	1.6	1.0 - 2.0	
BILIRUBIN - INDIRECT. Method: Calculated.	0.73	<1.1	
SGOT /AST Method: IFCC (With P5P)	18.6	0 - 35	U/L
SGPT/ALT Method: IFCC (With P5P)	31.9	0 - 45	U/L
ALKALINE PHOSPHATE Method: AMP BUFFER	85.9	30 - 117	U/L
GGT. Method: SZAZ	45.0	10 - 50	U/L
TOTAL PROTEIN Method: Biuret	7.3	5.8-8.0	g/dl
ALBUMIN Method: BCG	4.5	3.7-5.2	g/dl
GLOBULIN Method: Calculated	2.8	2.5 - 3.5	mg/dL

End of the report

*Results are to be correlated clinically*

Lab Technician / Technologist  
Yogita

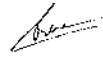
  
Dr. Prashant Purwar  
MBBS, DCP  
Consultant Pathologist

• CLINICAL CORRELATION IS ESSENTIAL FOR FINAL DIAGNOSIS. • IF THE TESTS RESULTS ARE UNEXPECTED PLEASE CONTACT THE LABORATORY  
• ALL THE CONGENITAL ANAMOLIES IN THE FETUS MAY NOT BE DIAGNOSED IN ULTRASONOGRAPHY • THIS REPORT IS NOT VALID FOR MEDICOLEGAL PURPOSE

Licensee : Bharti Medicare Pvt. Ltd. The Apollo Clinic, C-70, Major Sudesh Kumar Marg, Opp. Madhav Park, Near Main Market, Rajouri Garden, New Delhi-110 027  
Phone : (011) 2591 8222 / 8333 / 8444, 9811061009, E-mail : rajourigarden@theapolloclinic.com, Website : www.apolloclinicrajourigarden.com

Patient Name : Mr. Sudeep Kumar  
 UHID/MR No. : FRAJ.0000226102  
 Visit Date : 11-03-2023 15:27  
 Sample Collected on : 11-03-2023 15:30  
 Ref Doctor : SELF  
 Emp/Auth/TPA ID : jkfdpio67869  
 Sponsor Name : MEDIWHEELS HEALTH CARE

Age / Gender : 37Y/Male  
 OP Visit No : FRAJOPV101573  
 Reported on : 12-03-2023 10:41  
 Specimen : Serum  
 Pres Doctor: :

DEPARTMENT OF LABORATORY MEDICINE

TEST NAME	RESULT	BIOLOGICAL REFERENCE INTERVALS	UNITS
<b>KFT - RENAL PROFILE-SERUM</b>			
UREA Method: Urease	21.8	10-50	mg/dl
Creatinine Method: Jaffe	1.0	0.5 - 1.3	mg/dl
Uric Acid Method: Uricase	5.9	3.5 - 7.2	mg/dl
Sodium(Na) Method: ISE	141.9	136 - 142	mmol/L
Potassium(K) Method: ISE	4.2	3.8 - 5.0	mmol/L
Chloride(Cl) Method: ISE	101.8	95 - 103	mmol/L
Calcium. Method: OCPC	9.9	9.2 - 11.0	mg/dl
Phosphorus Method: Molybdate UV	3.0	2.3 - 4.7	mg/dl

End of the report

Results are to be correlated clinically

Lab Technician / Technologist  
Yogita

  
 Dr. Prashant Purwar  
 MBBS, DCP  
 Consultant Pathologist

• CLINICAL CORRELATION IS ESSENTIAL FOR FINAL DIAGNOSIS • IF THE TESTS RESULTS ARE UNEXPECTED PLEASE CONTACT THE LABORATORY  
 • ALL THE CONGENITAL ANAMOLIES IN THE FETUS MAY NOT BE DIAGNOSED IN ULTRASONOGRAPHY • THIS REPORT IS NOT VALID FOR MEDICOLEGAL PURPOSE

Patient Name : Mr. Sudeep Kumar  
 UHID/MR No. : FRAJ.0000226102  
 Visit Date : 11-03-2023 15:27  
 Sample Collected on : 11-03-2023 15:30  
 Ref Doctor : SELF  
 Emp/Auth/TPA ID : jkfdpio67869  
 Sponsor Name : MEDIWHEELS HEALTH CARE

Age / Gender : 37Y/Male  
 OP Visit No : FRAJOPV101573  
 Reported on : 11-03-2023 18:16  
 Specimen : Urine  
 Pres Doctor: :

DEPARTMENT OF LABORATORY MEDICINE

URINE ROUTINE EXAMINATION

URINE EXAMINATION TEST REPORT

Test Name	Observed Value	Unit	Reference Range
<b>Urine R/M Examination</b>			
Quantity	30	ml.	
Colour	Pale Yellow		Pale Yellow
Transparency	Clear		Clear
Urine Specific Gravity	1.015		1.005 - 1.030
Dipstick			
pH	6.0		5.5 - 7.5
Dipstick / pH paper			
<b>Chemical Examination</b>			
Protein	Nil		Nil
Dipstick/Heat & acetic acid			
Sugar	Nil		Nil
Dipstick/Benedicts reagent			
<b>Microscopic Examination</b>			
Pus Cells	1-2	/HPF	1-2
RBC'S	Nil	/HPF	Nil
Casts	Nil	/HPF	Nil
Crystals	Nil		Nil
Epithelial Cells	Occasional	/HPF	1-2
Bacteria	Nil	/HPF	Nil

End of the report

Results are to be correlated clinically

Lab Technician / Technologist  
 Dr\_Prashant

  
 Dr. Prashant Purwar  
 MBBS, DCP  
 Consultant Pathologist

CLINICAL CORRELATION IS ESSENTIAL FOR FINAL DIAGNOSIS. IF THE TESTS RESULTS ARE UNEXPECTED PLEASE CONTACT THE LABORATORY. ALL THE CONGENITAL ANOMALIES IN THE FETUS MAY NOT BE DIAGNOSED IN ULTRASONOGRAPHY. THIS REPORT IS NOT VALID FOR MEDICOLEGAL PURPOSE.

Licensee : Bharti Medicare Pvt. Ltd. The Apollo Clinic, C-70, Major Sudesh Kumar Marg, Opp. Madhav Park, Near Main Market, Rajouri Garden, New Delhi-110 027  
 Phone : (011) 2591 8222 / 8333 / 8444, 9811061009, E-mail : rajourigarden@theapolloclinic.com, Website : www.apolloclinicrajourigarden.com



NAME: MR SUDEEP KUMAR  
REF

Age: 38 / Sex / M  
DATE 11/03 /2023

**ECHO ADULT (COLOUR DOPPLER)**

DIMENSIONS		NORMAL	DIMENSIONS		NORMAL
Ao (ed)	35.4 mm	(1.5 cm/m <sup>2</sup> )	IVS (Ed)	12.8 mm	(0.6-1.2cm)
LA (es)	36.0 mm	(1.5 cm/m <sup>2</sup> )	LVPW (Ed)	11.4 mm	(.6-1.1cm)
RVID (ed)	Normal	(0.9cm/m <sup>2</sup> )	EF	65.0 %	(0.62-0.85)
LVID (ed)	44.0 mm	(2.6-3.4 cm/m <sup>2</sup> )	FS	30.0	
LVID (es)	27.0 mm				

**MORPHOLOGICAL DATA**

Mitral Valve	Normal	Interatrial Septum	Normal
Aortic Valve	Normal	Interventricular Septum	Normal
Tricuspid Valve	Normal	Pulmonary Artery	Normal
Pulmonary Valve	Normal	Aorta	Normal
Right Ventricle	Normal	Right Atrium	Normal
Left Ventricle	LVH	Left Atrium	Normal
Pericardium	Normal		
Colour Doppler	NORMAL, NO PAH, IVC NORMAL,		
Wall motion	Normal		

**IMPRESSION :** MILD CONCENTRIC LVH WITH MILD LV DIASTOLIC DYSFUNCTION  
NO RWMA, LVEF ~ 65 %, RV FUNCTION NORMAL, NO PAH.



**DR SEEMA KALE MD**  
SENIOR CONSULTANT.

• CLINICAL CORRELATION IS ESSENTIAL FOR FINAL DIAGNOSIS. • IF THE TESTS RESULTS ARE UNEXPECTED PLEASE CONTACT THE LABORATORY  
• ALL THE CONGENITAL ANOMALIES IN THE FETUS MAY NOT BE DIAGNOSED IN ULTRASONOGRAPHY. • THIS REPORT IS NOT VALID FOR MEDICOLEGAL PURPOSE

Licensee : Bharti Medicare Pvt. Ltd. The Apollo Clinic, C-70, Major Sudesh Kumar Marg, Opp. Madhav Park, Near Main Market, Rajouri Garden, New Delhi-110 027  
Phone : (011) 2591 8222 / 8333 / 8444, 9811061009, E-mail : rajourigarden@theapolloclinic.com, Website : www.apolloclinicrajourigarden.com

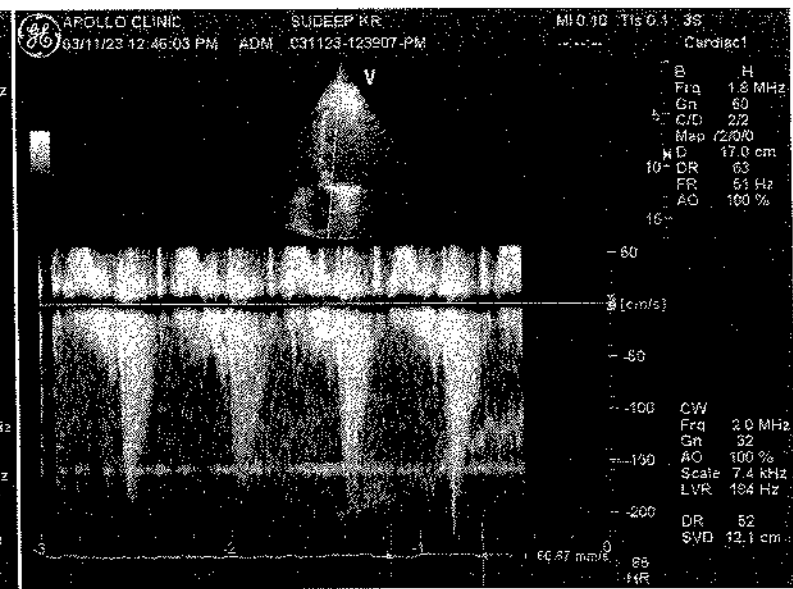
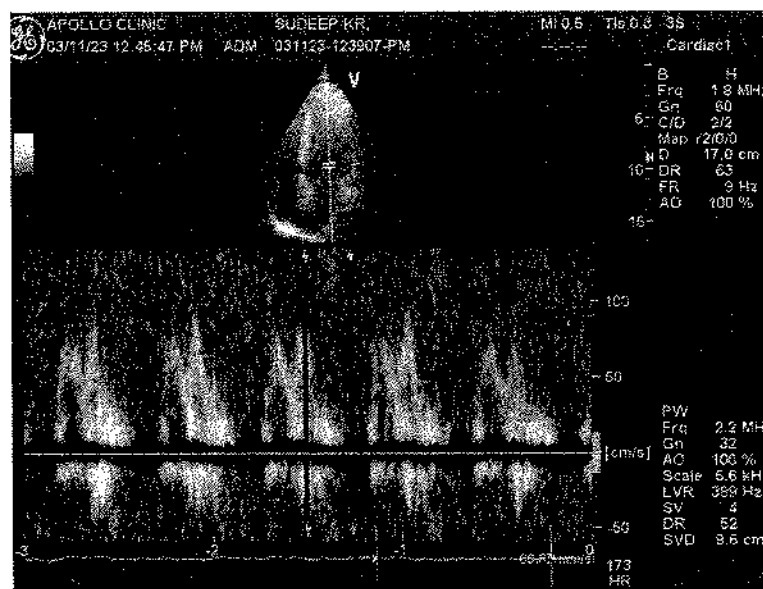
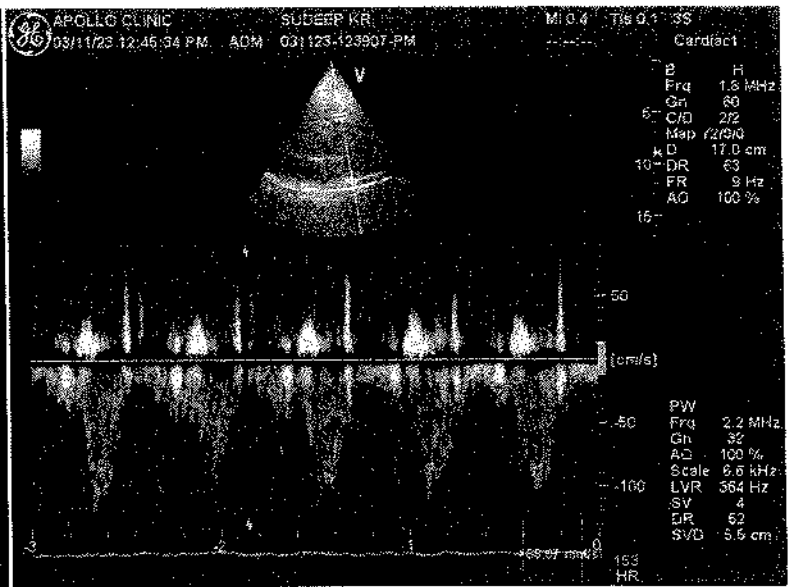
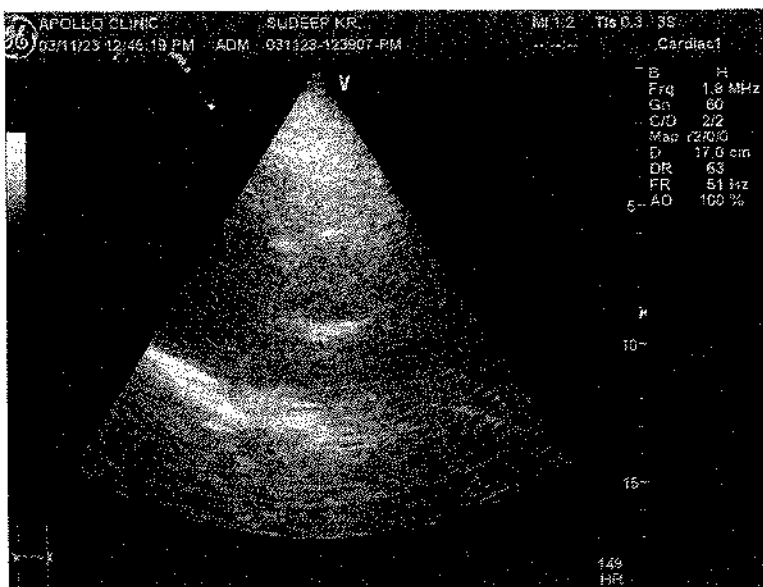

Patient Name :Mr. Sudeep Kumar	MR No	: FRAJ0000
Age/Sex : 37Y/M	Visit No	: FRAJOPV
Pres Doctor :	Bill Date	: 11.03.2023
Ref.by :	Report Date	: 11.03.2023

---

**X-RAY CHEST P A VIEW**

- Both lung fields do not show any active parenchymal lesion.
- Both costophrenic angles are normal.
- B/L hila appear normal in size & density.
- Both domes of diaphragm are normal.
- Cardiac silhouette appears normal.
- Visualised soft tissues and bony cage appear normal.

**IMPRESSION:- NORMAL STUDY.**

To be correlated clinically.

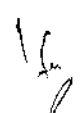
  
**Dr. L. R. Richhele**  
Consultant Radiologist.

• CLINICAL CORRELATION IS ESSENTIAL FOR FINAL DIAGNOSIS. • IF THE TESTS RESULTS ARE UNEXPECTED PLEASE CONTACT THE LABORATORY  
• ALL THE CONGENITAL ANOMALIES IN THE FETUS MAY NOT BE DIAGNOSED IN ULTRASONOGRAPHY. • THIS REPORT IS NOT VALID FOR MEDICOLEGAL PURPOSE

Licensee : Bharti Medicare Pvt. Ltd. The Apollo Clinic, C-70, Major Sudesh Kumar Marg, Opp. Madhav Park, Near Main Market, Rajouri Garden, New Delhi-110 027  
Phone : (011) 2591 8222 / 8333 / 8444, 9811061009, E-mail : rajourigarden@theapolloclinic.com, Website : www.apolloclinicrajourigarden.com

Patient Name	: Mr. Sudeep Kumar	MR No	: FRAJ.0000226102
Age/Sex	: 37 Y/M	Visit No	: FRAJOPV101573
Pres Doctor	:	Bill Date	: 11-03-2023 03:27
Ref.by	: SELF	Report Date	: 13-03-2023 10:24

### ULTRASOUND WHOLE ABDOMEN

**LIVER:** Liver is normal in shape, size and echotexture. No focal intra-hepatic lesion detected. Intra-hepatic biliary radicals are not dilated. Portal vein is normal in calibre.

**GALL BLADDER:** Gall bladder is well visualised. Its wall thickness is normal. No calculus or mass lesion is seen in gall bladder.

**PANCREAS:** Pancreas appears normal in size and echopattern.  
**SPLEEN:** Spleen appears normal in size and echopattern.

**KIDNEYS:** Both kidneys are normal in position, size and outline. Cortico-medullary differentiation of both kidneys is maintained. Central sinus echoes are compact. No calculus / hydronephrosis seen.

Visualised parts of retroperitoneum do not show any lymphadenopathy.

**URINARY BLADDER:** Urinary bladder is well distended and shows clear contents.

**PROSTATE:** Prostate is normal in shape, size ~ 4.2 x 3 x 2.9 cm (Vol ~ 20 cc) and echotexture.

No free fluid detected.

**IMPRESSION: - NORMAL STUDY.**

To be correlate clinically.

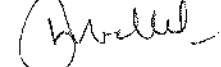

**Dr. L. R. Richhele**  
Consultant Radiologist.

**Disclaimer:** Renal calculi less than 5mm could be missed on an Ultrasound. NCCT KUB is the modality of choice for the same.