

BRUCE
0.0 mph
0.0 %

RECOVERY
#1
03:50

103 bpm

Kolhe, Kamalakar
Patient ID 93446
19.02.2022
2:37:24pm

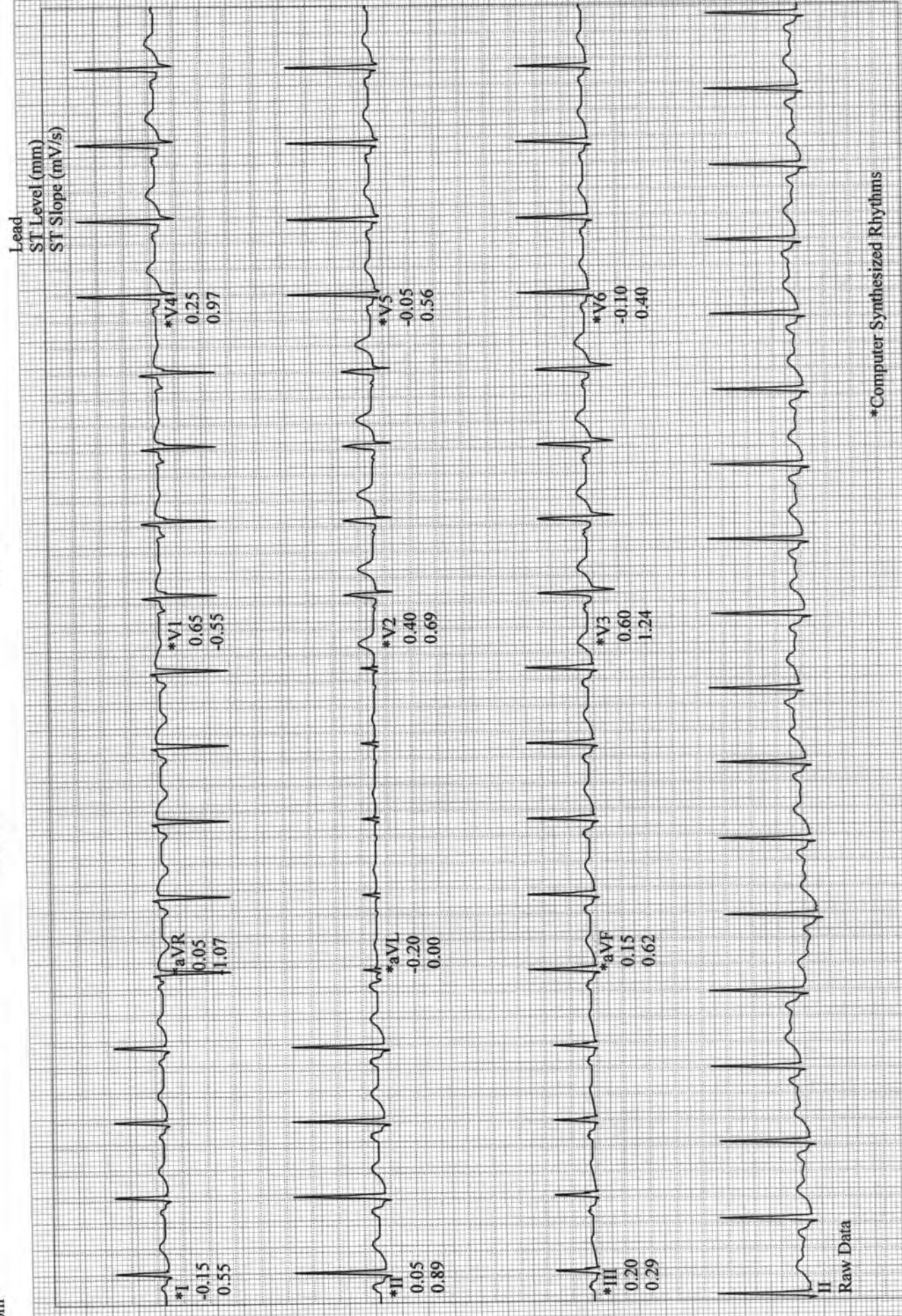

*Computer Synthesized Rhythms

BRUCE
0.0 mph
0.0 %

RECOVERY
#1
02:50

109 bpm
160/80 mmHg

Kolhe, Kamlakar
Patient ID 93446
19.02.2022
2:36:24pm

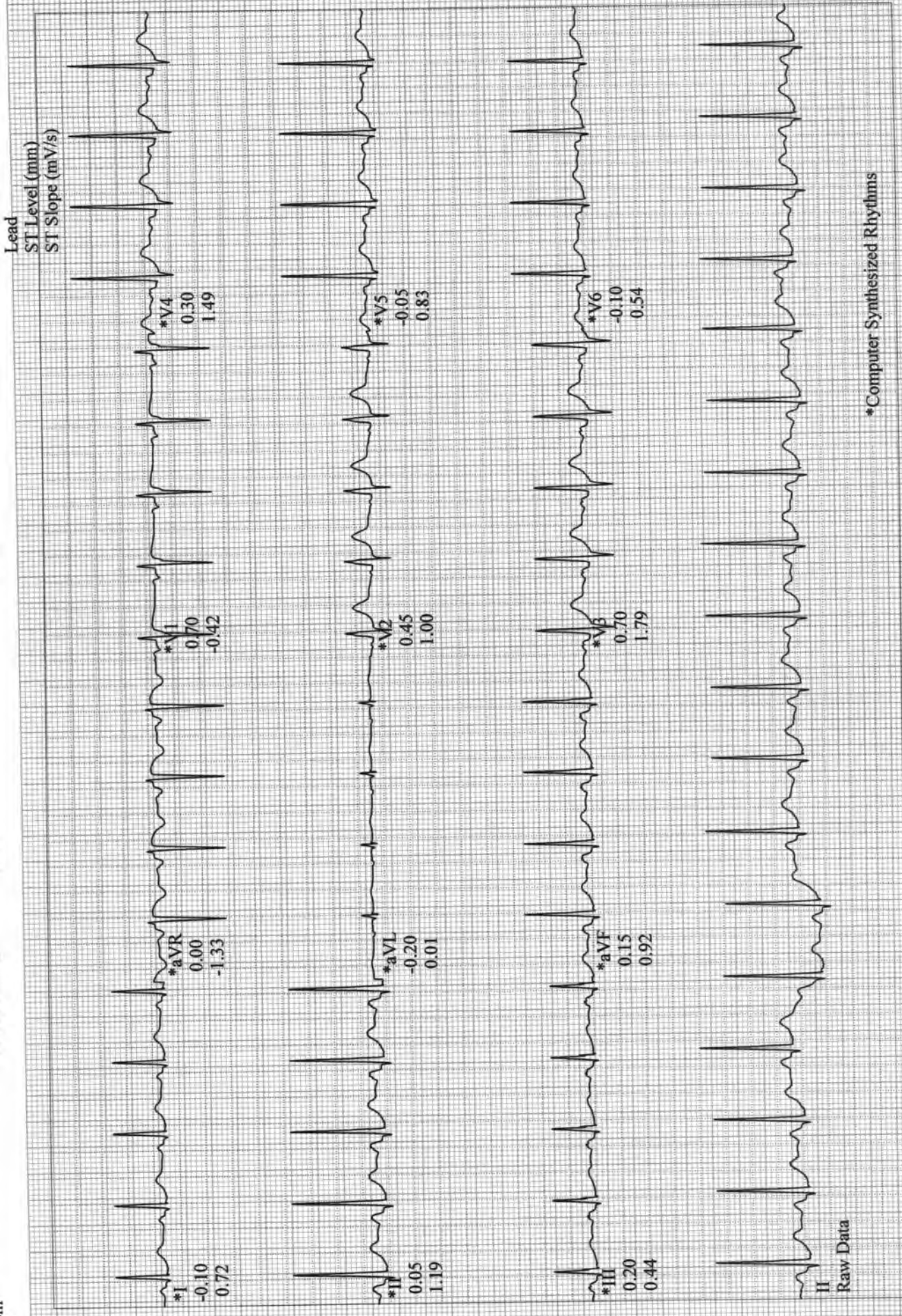

Raw Data

*Computer Synthesized Rhythms

BRUCE
0.0 mph
0.0 %

RECOVERY
#1
01:50

117 bpm

Kolhe, Kamalakar
Patient ID 93446
19.02.2022
2:35:24pm

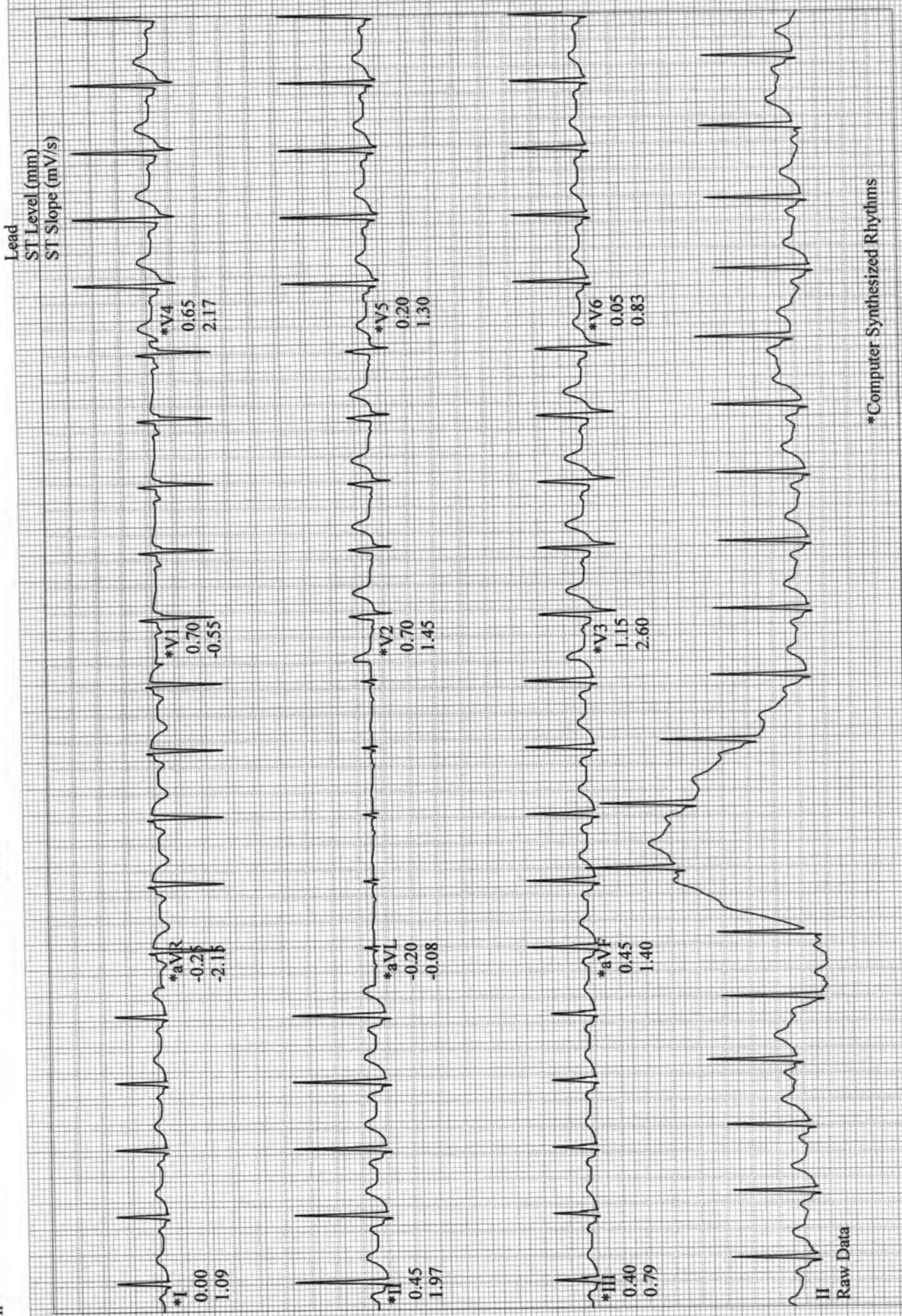

*Computer Synthesized Rhythms

BRUCE
1.5 mph
0.0 %

RECOVERY
#1
00:50

Kolhe, Kamalakar
Patient ID 93446
19.02.2022
2:34:25pm

141 bpm

Lead
ST Level (mm)
ST Slope (mV/s)

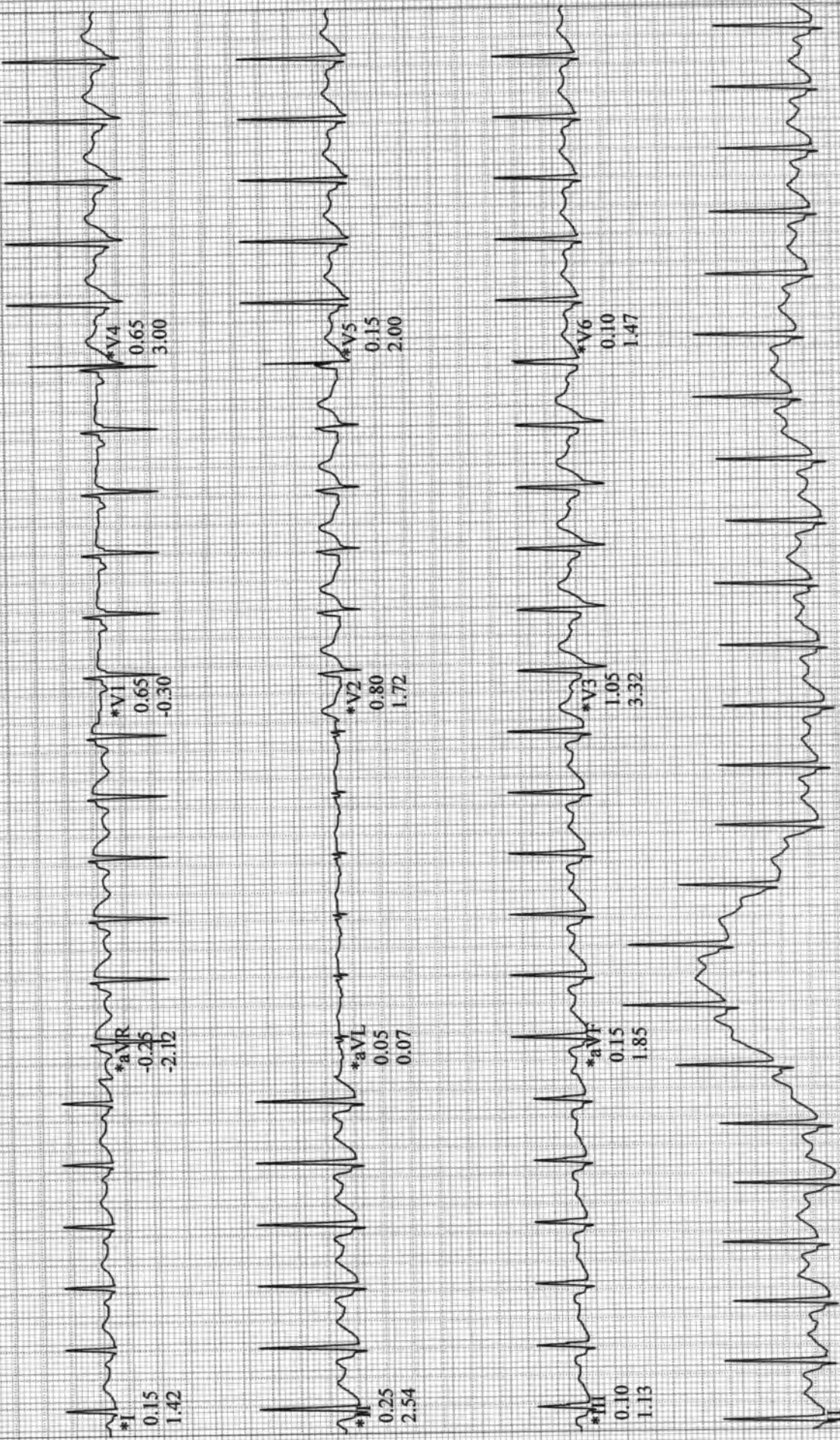

Raw Data

*Computer Synthesized Rhythms

Linked Medians (PEAK EXERCISE)
EXERCISE BRUCE
STAGE 4 4.2 mph
09:04 16.0 %

169 bpm
150/80 mmHg

Kolhe, Kamalakar
Patient ID 93446
19.02.2022
2:33:35pm

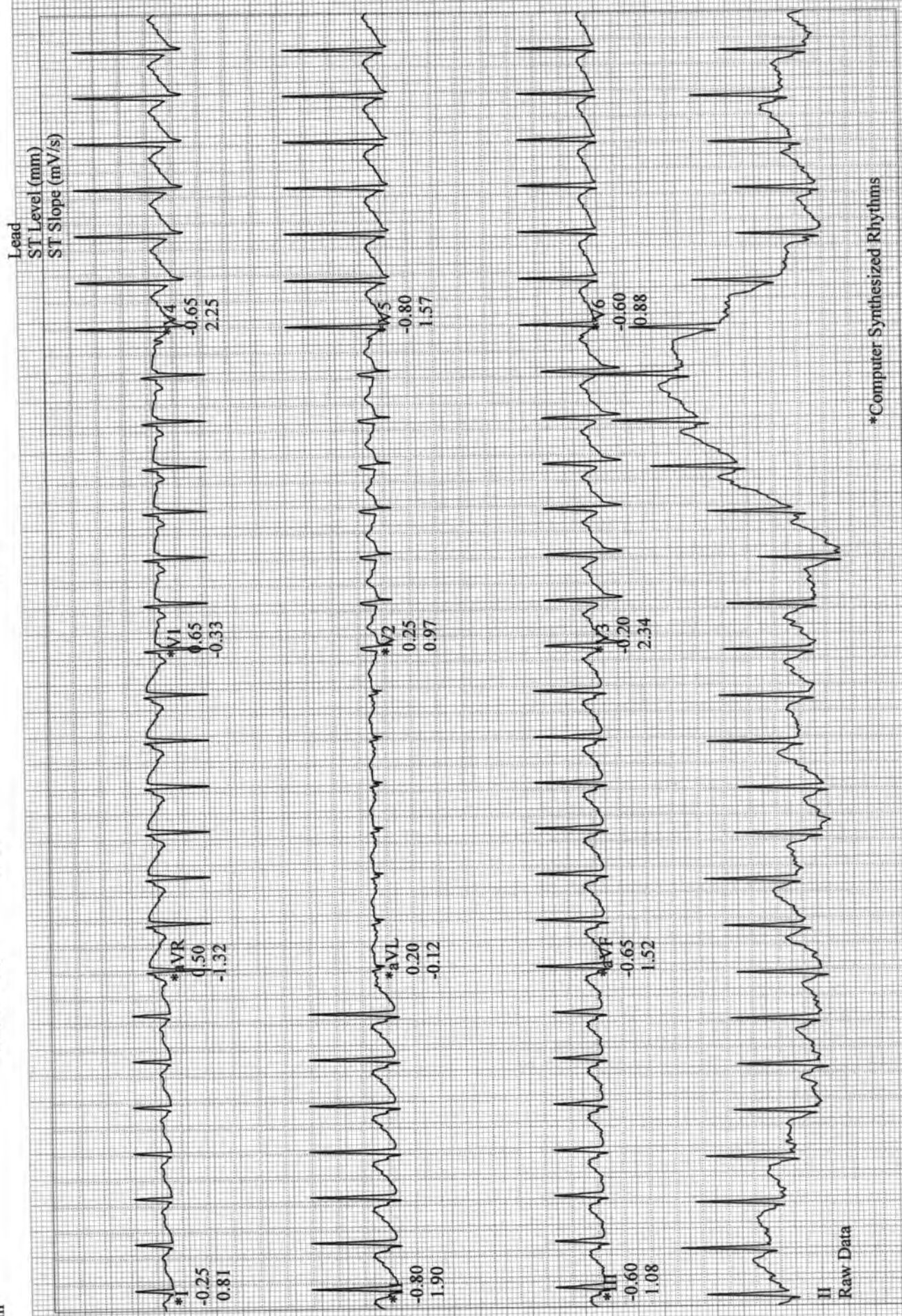

*Computer Synthesized Rhythms

BRUCE
3.4 mph
14.0 %

EXERCISE
STAGE 3
08:50

166 bpm
150/80 mmHg

Kolhe, Kamalakar
Patient ID 93446
19.02.2022
2:33:22pm

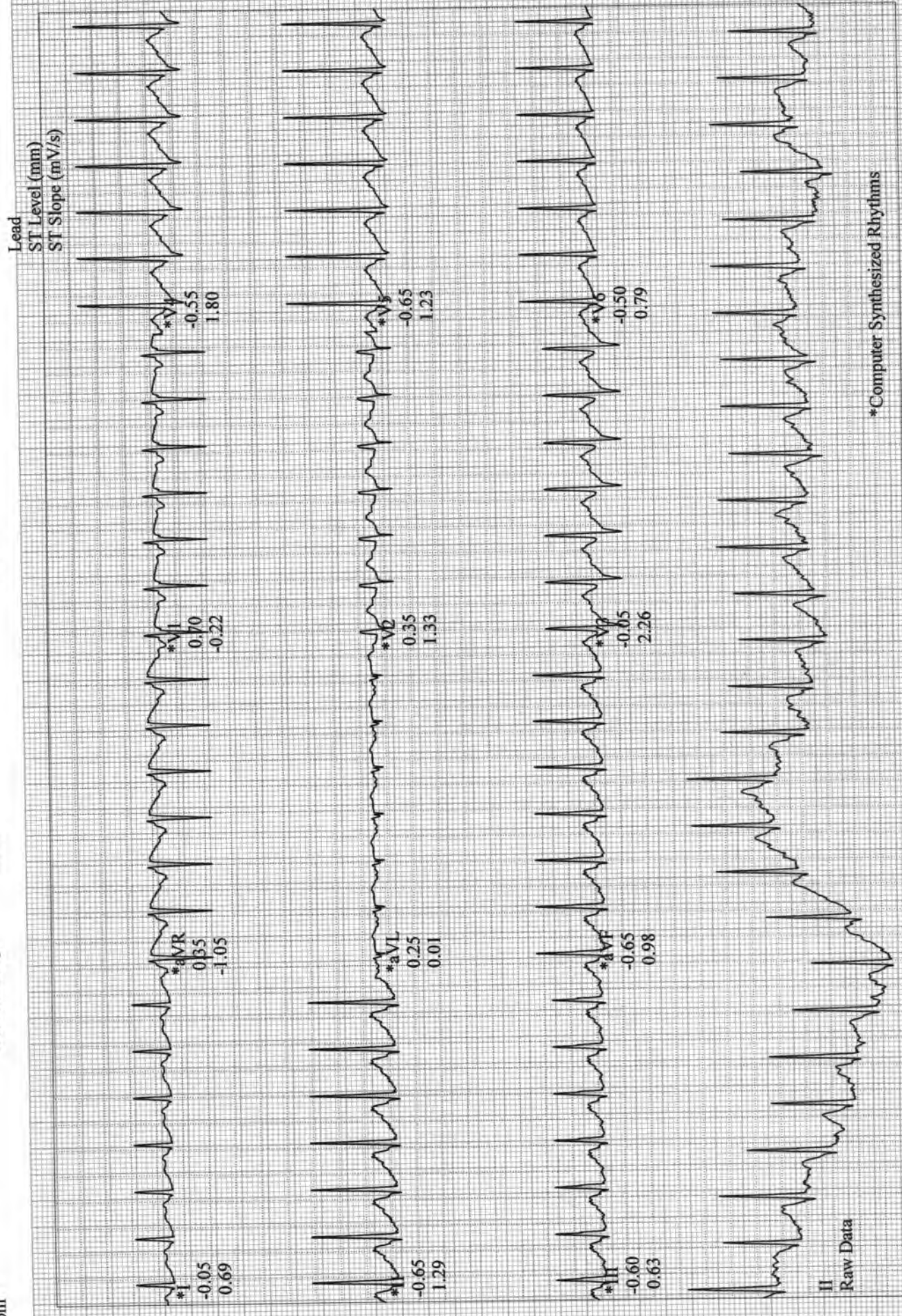

*Computer Synthesized Rhythms

NAME: MR. KAMLAKAR KOLHE

SEX : Male

REF. BY : BOB DATE

:19/02/2022

COMPLETE BLOOD COUNT

TEST	RESULT	NORMAL RANGE
WBC COUNT	6,800 /cumm	4.0 - 11.0 x 10 ³ /cumm
Haemoglobin:	13.3 g%	13.0 - 18.0 g%
Platelets:	3,17,000 /cumm	1,50,000 - 4,50,000 / cumm
Red Blood Cells:	4.64 /Mill/ul	4.20 - 6.00 Mill/ul
MCV:	83.8 fL	80.0 - 97.0 fL
MCH:	28.6 pg	26.0 - 32.0 pg
MCHC:	34.2 g/dL	31.0 - 36.0 g/dL
HCT:	38.8 %	37.0 - 51.0 %
Differential Count		
Neutrophils:	60 %	40 - 75 %
Lymphocyte:	36 %	20 - 45 %
Monocytes:	02 %	2 - 10 %
Eosinophills:	02 %	1 - 06 %
Basophills:	00 %	0 - 1 %
ESR:	07 mm at 1 Hr.	Male: 0 - 8 mm at 1 Hr. Female: 0 - 20 mm at 1 Hr.

BLOOD GROUP

BLOOD GROUP	:	"B"
R.H.FACTOR	:	POSITIVE

Dr. S R SARDAR

M.D Reg. No. 50462

Dr. Sampat Sarda
M.D. (Pathology)
CENTRE FOR DIABETES & SELF CARE
4, Vyanktesh Nagar, Jalna Road, Aurangabad
Phone No.: 2333851, 2334858

BRUCE
2.5 mph
12.0 %

EXERCISE
STAGE 2
05:50

136 bpm
140/80 mmHg

Kolhe, Kamalakar
Patient ID 93446
19.02.2022
2:30:21pm

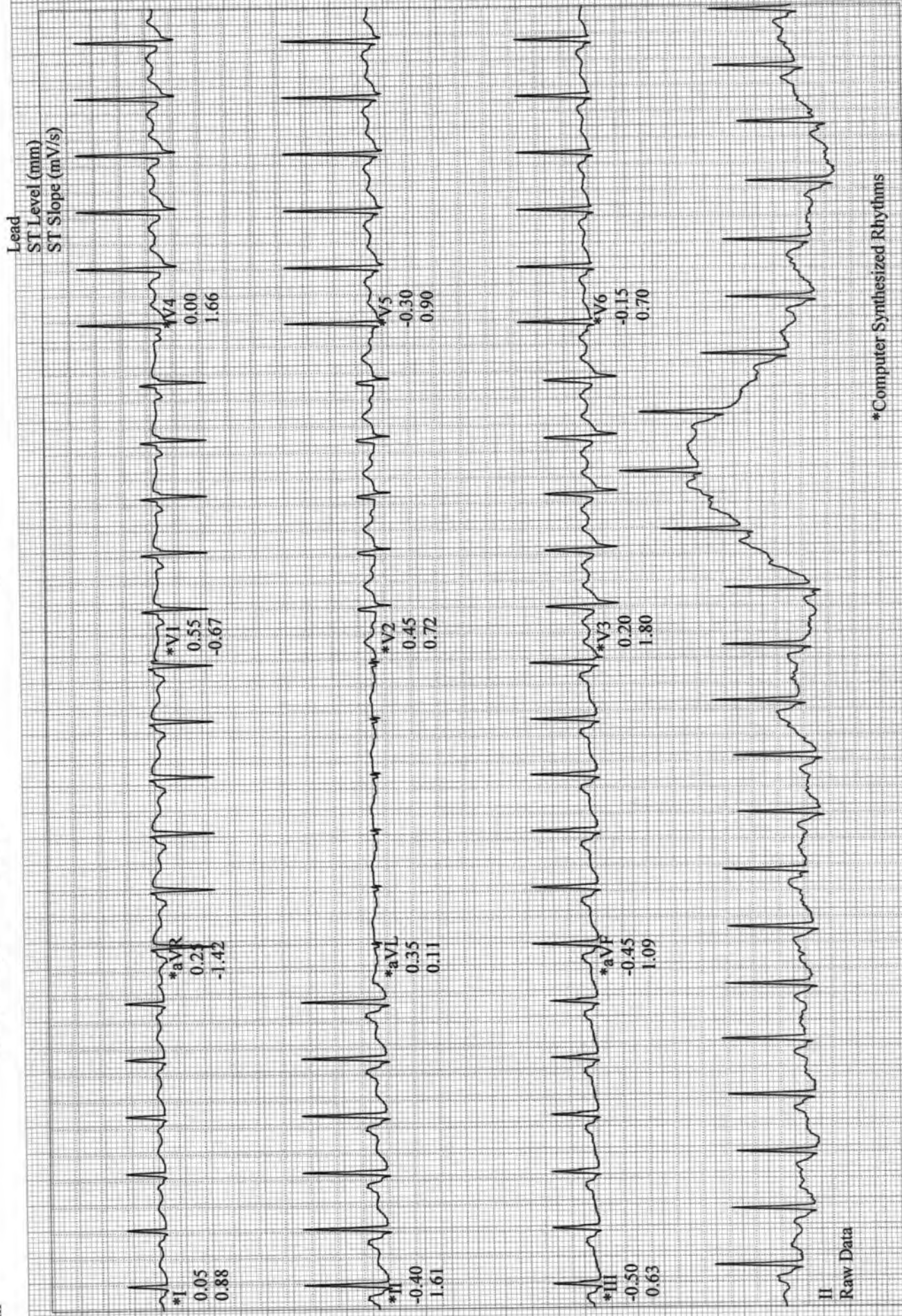

*Computer Synthesized Rhythms

NAME: MR. KAMLAKAR KOLHE

SEX : Male

REF. BY : BOB DATE

:19/02/2022

BLOOD SUGAR EXAMINATION

TEST	RESULT
Fasting Blood Sugar:	87 mg/dl
Fasting Urine Sugar	
Post Meal Blood Sugar Level:	119 mg/dl
Post Meal Urine Sugar:	---

REFERANCE RANGE	:	NON DIABETIC	IGT	DIABETIC
FASTING		<=90MG	90-126 mg %	>=126mg %
POSTMEAL		<=140mg	140-200mg%	>=200mg

Dr.S R SARDA

M.D. Reg. No. 56462

Dr. Sampat Sarda

M.D. (Pathology)

SARDA CENTRE FOR DIABETES & SELF CARE

4, Vyanktesh Nagar, Jalna Road, Aurangabad

Phone No. 2333851, 2334858

BRUCE
1.7 mph
10.0 %

EXERCISE
STAGE 1
02:50

114 bpm
130/80 mmHg

Kolhe, Kamalakar
Patient ID 93446
19.02.2022
2:27:21pm

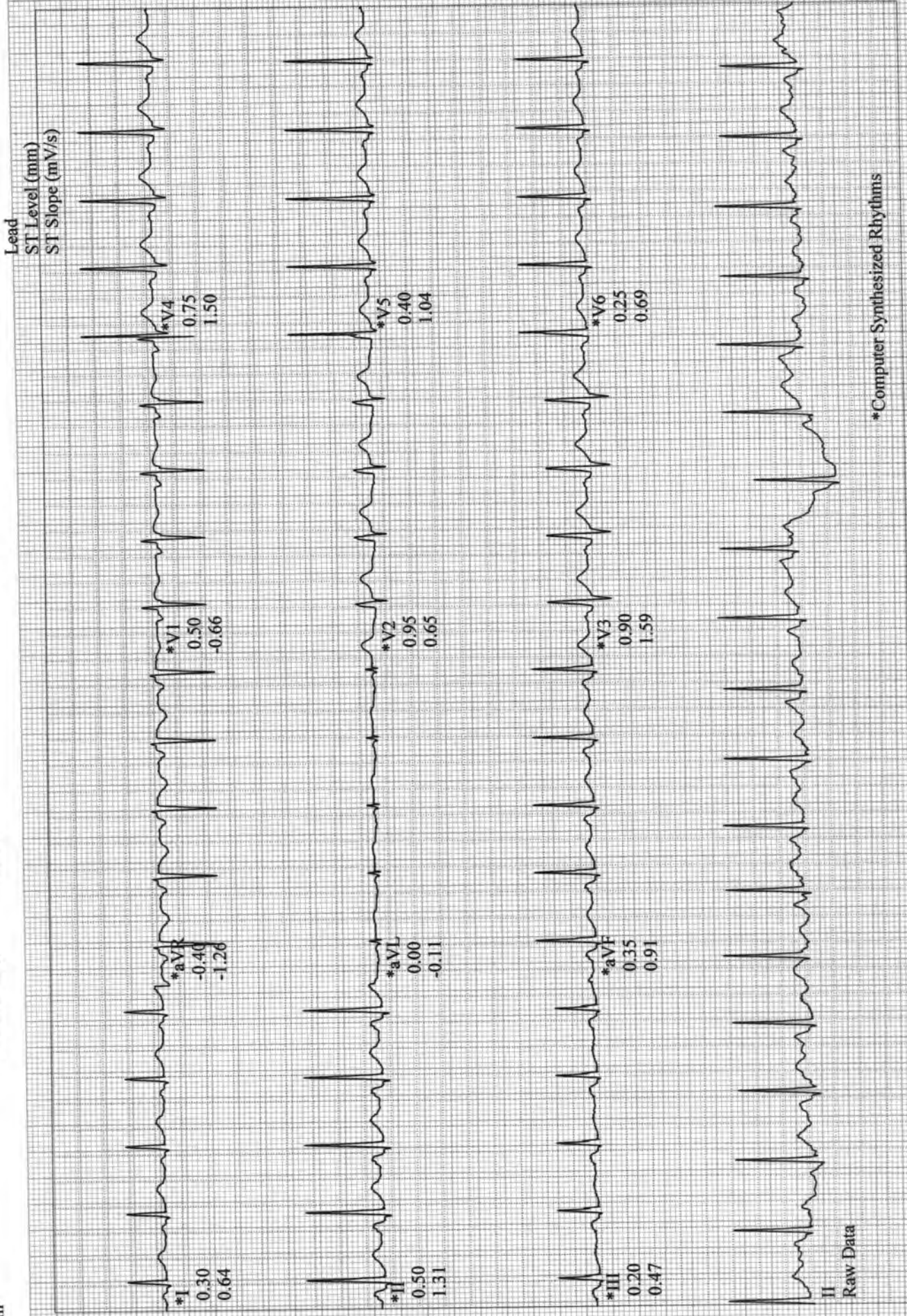

*Computer Synthesized Rhythms

II
Raw Data

NAME: MR. KAMLAKAR KOLHE

SEX : Male

REF. BY : BOB DATE

:19/02/2022

BLOOD PROFILE

TEST	RESULT	NORMAL
BLOOD UREA N2	14 mg%	5-25 mg %
CREATININE	1.1mg%	0.6-1.4 mg %
BILIRUBIN TOTAL	0.51mg%	0.2-1.0 mg
DIRECT	0.21	0.0-0.3
INDIRECT	0.30	0.3-0.7
S.G.O.T	30 IU/L	15-40 IU/L
S.G.P.T	37 IU/L	15-40 IU/L
ALK PHOSPHATASE	144 IU/L	70-306 IUL
S.PROTEIN TOTAL	7.1gm%	6.0-8.0 gm%
ALBUMIN	4.1gm%	3.2-4.4 gm%
GLOBULINS	3.0gm%	2.3-3.5 gm%
ALB/GLO RATIO	1.3	
G.G.T.P	27	upto50IU
SR.URIC ACID	5.5	3.5-7.0 mg % %\$sruric-

Dr.S R. SARDA

Dr.Sampat Sarda

M.D. (Pathology)

SARDA CENTER FOR DIABETES & SELF CARE

4, Vyankatesh Nagar, Jalna Road, Aurangabad

Phone No.2333851, 2334858

Linked Medians

Kolhe, Kamalakar
Patient ID 93446
19.02.2022
2:24:26pm

BRUCE
0.0 mph
0.0 %

PRETEST
STANDING
00:29

88 bpm
120/80 mmHg

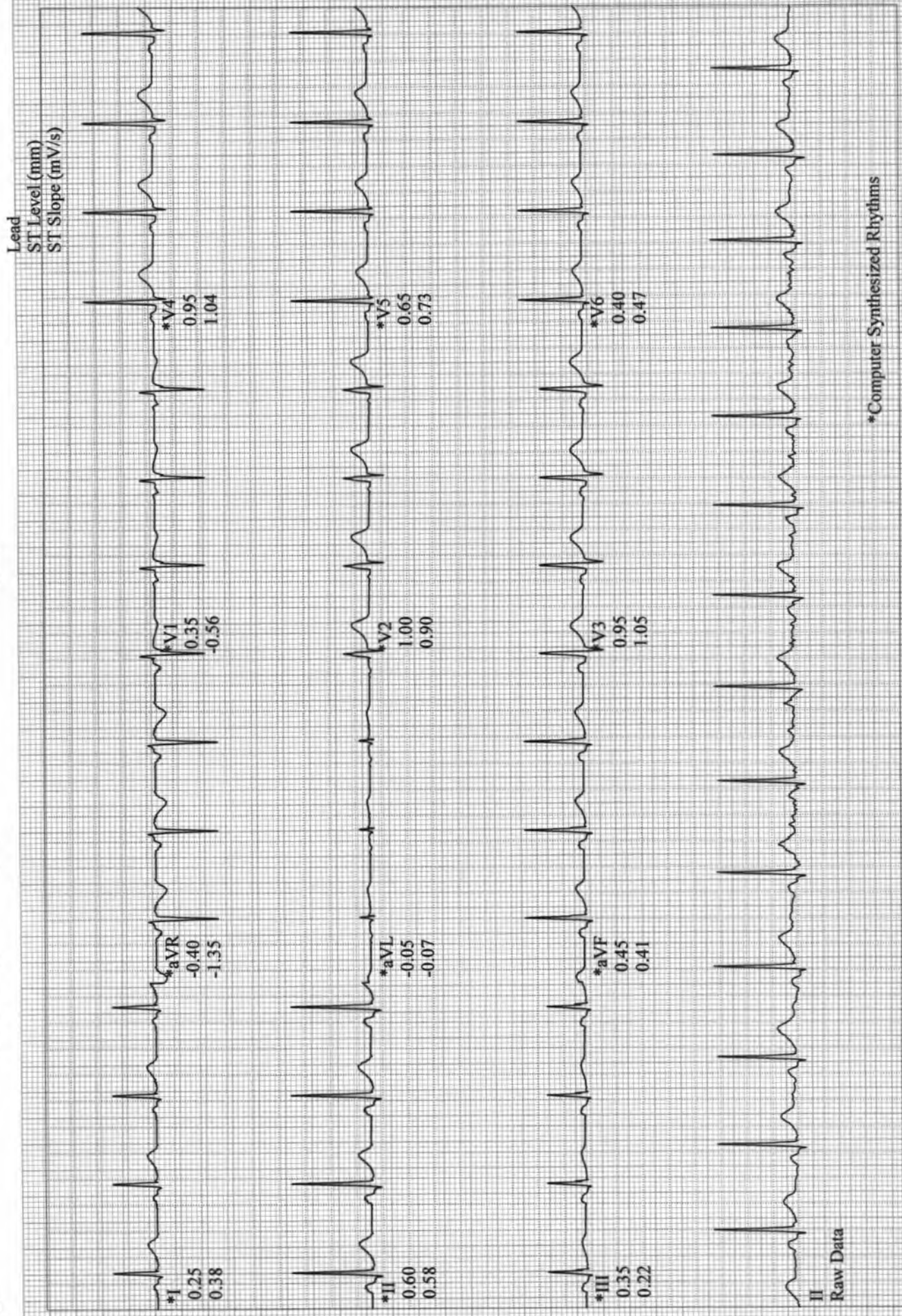

*Computer Synthesized Rhythms

NAME: MR. KAMLAKAR KOLHE

SEX : Male

REF. BY : BOB DATE

:19/02/2022

GYCOCYTED HAEMOGLOBIN

TEST	RESULT	NORMAL
HbA1C:	5.6 %	4.7-5.9 %
M.B.G	108.88% mg	70 - 120 mg

INTERPRETATION:

FOR DIABETIC PATIENT

- Good Control: 6.0 - 7.0 %
- Fair Diabetic Control: 7.0 - 8.0 %
- Unsatisfactory control: 8.0 - 10 %
- Poor Diabetic Control: Above 10 %

Dr.S R. SARDA

M.D Reg. No.56462

Dr. Sampat Sarda

M.D. (Pathology)

Kolhe, Kamalakar
Patient ID 93446
19.02.2022
2:24:19pm

Linked Medians

BRUCE
0.0 mph
0.0 %

PRETEST
SUPINE
00:22

91 bpm
120/80 mmHg

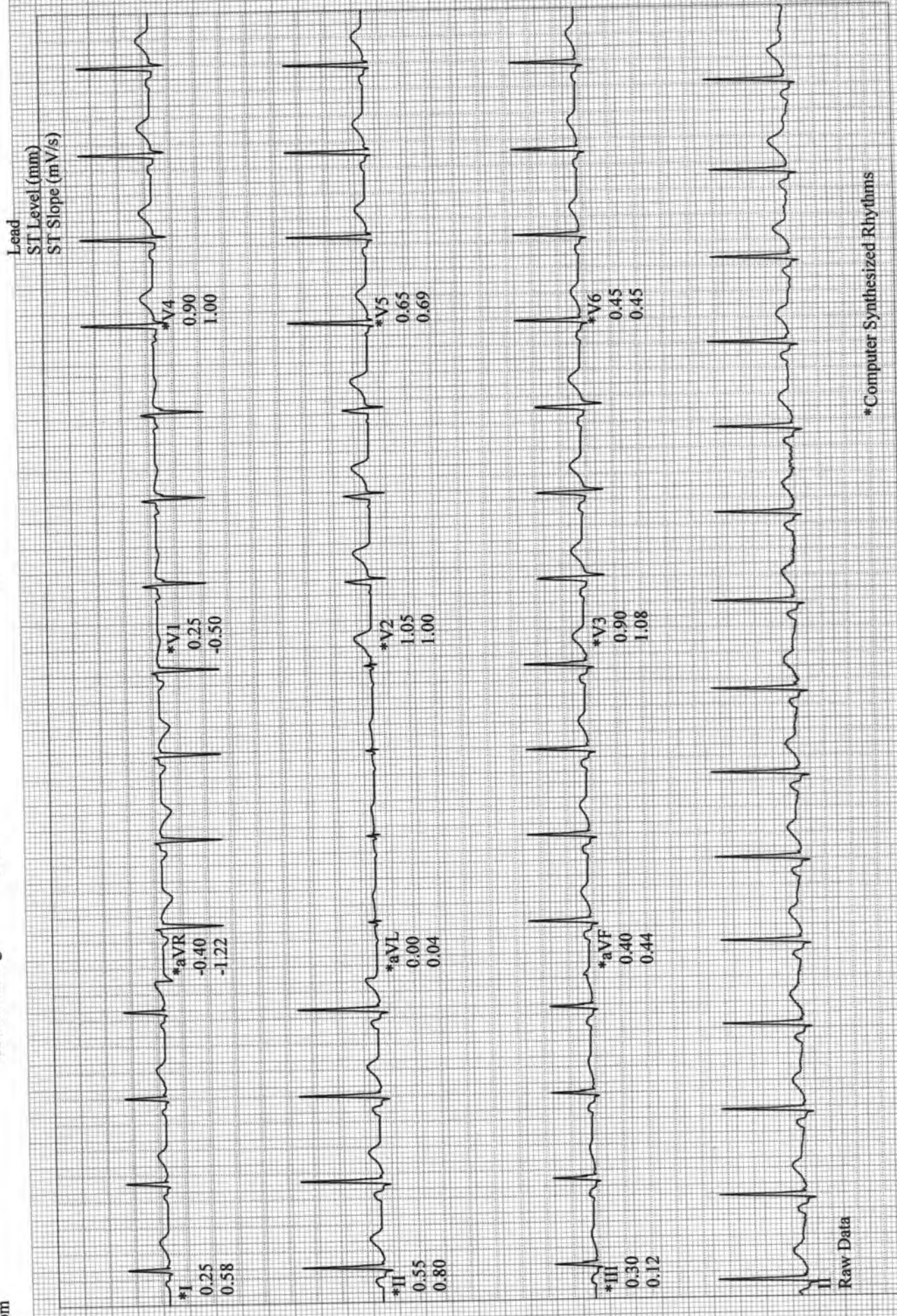

*Computer Synthesized Rhythms

NAME: MR. KAMLAKAR KOLHE

SEX : Male

REF. BY : BOB DATE

:19/02/2022

LIPID PROFILE

Serum Cholesterol :	181 mg/dl	130 - 250 mg/dl
HDL Cholesterol:	40 mg/dl	30 - 95 mg/dl
Serum Triglyceride:	141 mg/dl	up to 165 mg/dl
LDL Cholesterol:	112.8 mg/dl	up to 165 mg/dl
VLDL Cholesterol:	28.2 mg/dl	up to 40 mg/dl
LDL / HDL Cholesterol Ratio:	2.82	Low risk : 0.5 - 3.0 Moderate risk: 3.0 - 6.0 High risk: > 6.0
CHOL./HDL Cholesterol Ratio:	4.53	Low risk : 3.3 - 4.4 Average risk: 4.4 - 7.1 Moderate risk: 7.0 - 11.0 High risk: > 11

Dr. S. K. SARDA

Dr. Sampat Sarda

M.D. (Pathology)

SARDA CENTER FOR DIABETES & SELF CARE
4, Vyankatesh Nagar, Jalna Road, Aurangabad
Phone No. 2333851, 2334858

Kolhe, Kamalakar
 Patient ID 93446
 19.02.2022
 2:23:55pm
 Male 178 cm 69 kg
 43yrs Asian
 Meds:

BRUCE: Total Exercise Time 09:03
 Max HR: 171 bpm 96% of max predicted 177 bpm HR at rest: 91
 Max BP: 160/80 mmHg BP at rest: 120/80 Max RPP: 24300 mmHg*bpm
 Maximum Workload: 10.20 METS
 Max ST: -1.05 mm, 0.00 mV/s in V6, EXERCISE STAGE 3 07:00
 Arrhythmia: A:113
 ST/HR index: 0.89 μ V/bpm

Reasons for Termination: Target heart rate achieved
Summary: Resting ECG: normal. Functional Capacity: normal. HR Response to Exercise: appropriate. BP Response to Exercise: normal resting BP - appropriate response. Chest Pain: none. Arrhythmias: none. ST Changes: none. Overall impression: Normal stress test.
Conclusion: Exercise of bruce protocol for 9.03 min. Target rate achieved.
 No angina/arrhythmias, No ST-T Changes.
 Test is negative for induced ischemia.

Test Reason:
 Medical History:

Ref. MD: Ordering MD:
 Technician: Test Type:
 Comment:

Phase Name	Stage Name	Time in Stage	Speed (mph)	Grade (%)	Workload (METS)	HR (bpm)	BP (mmHg)	RPP (mmHg*bpm)	VE (/min)	ST Level (V6 mm)	Comment
PRETEST	SUPINE	00:24	0.00	0.00	1.0	90	120/80	10800	0	0.45	
	STANDING	00:13	0.00	0.00	1.0	88			0	0.45	
EXERCISE	STAGE 1	03:00	1.70	10.00	4.6	111	130/80	14430	0	0.10	
	STAGE 2	03:00	2.50	12.00	7.0	137	140/80	19180	0	-0.25	
	STAGE 3	03:00	3.40	14.00	10.1	169	150/80	25350	0	-0.65	
	STAGE 4	00:04	4.20	16.00	10.2	169			0	-0.50	
RECOVERY		03:56	0.00	0.00	1.0	102	160/80	16320	0	-0.15	

NAME: MR. KAMLAKAR KOLHE

SEX : Male

REF. BY : BOB DATE

:19/02/2022

Urine Routine Examination

Physical Examination

Colour:	Pale Yellow
Appearance:	Clear
Reaction:	Acidic
Deposit	Absent

Chemical Examination:

Specific Gravity	1.015
Albumin	Absent
Sugar:	Absent
Acetone:	----
Bile Salts	----
Bile Pigment:	----

Microscopic Examination

RBC :	Absent
Pus Cells:	OCASSIONAL/HPF
Epihtelial cells:	Absent
Crystals:	Absent
Casts:	Absent

Dr.S R SARDAR

Dr.Sampat Sarda

M.D.(Pathology)

MR. Reg. No. 56462

CENTRE FOR DIABETES & SELF CARE

4, Vyankatesh Nagar, Jalna Road, Aurangabad

Phone No. 2333851, 2334858

ASIAN HOSPITAL
MOTIWALA SQUARE
AURANGABAD

Station
Telephone:

EXERCISE STRESS TEST REPORT

Patient Name: Kolhe, Kamlakar
Patient ID: 93446
Height: 178 cm
Weight: 69 kg

DOB: 05.02.1979
Age: 43yrs
Gender: Male
Race: Asian

Study Date: 19.02.2022
Test Type: --
Protocol: BRUCE

Referring Physician: --
Attending Physician: DR. DEORAO THENGE
Technician: --

Medications:
--

Medical History:
--

Reason for Exercise Test:
--

Exercise Test Summary

Phase Name	Stage Name	Time in Stage	Speed (mph)	Grade (%)	HR (bpm)	BP (mmHg)	Comment
PRETEST	SUPINE	00:24	0.00	0.00	90	120/80	
	STANDING	00:13	0.00	0.00	88		
EXERCISE	STAGE 1	03:00	1.70	10.00	111	130/80	
	STAGE 2	03:00	2.50	12.00	137	140/80	
	STAGE 3	03:00	3.40	14.00	169	150/80	
	STAGE 4	00:04	4.20	16.00	169		
RECOVERY		03:56	0.00	0.00	102	160/80	

The patient exercised according to the BRUCE for 9:03 min:s, achieving a work level of Max. METS: 10.20. The resting heart rate of 91 bpm rose to a maximal heart rate of 171 bpm. This value represents 96 % of the maximal, age-predicted heart rate. The resting blood pressure of 120/80 mmHg, rose to a maximum blood pressure of 160/80 mmHg. The exercise test was stopped due to Target heart rate achieved.

Interpretation

Summary: Resting ECG: normal.
Functional Capacity: normal.
HR Response to Exercise: appropriate.
BP Response to Exercise: normal resting BP - appropriate response.
Chest Pain: none.
Arrhythmias: none.
ST Changes: none.
Overall impression: Normal stress test.

Conclusions

Exercise of bruce protocol for 9.03 min.
Target rate achieved.
No angina/arrhythmias.No ST-T Changes.
Test is negative for induced ischemia.



M. Bajaj
Dr. Mukund Bajaj
M.D., D.M. (Cardiology)
Reg. No. 2002/03/1761

Physician _____

Technician _____

SARDA

CENTRE FOR DIABETES & SELF CARE

NAME: MR. KAMLAKAR KOLHE

SEX : Male

REF. BY : BOB DATE

:19/02/2022

THYROID FUCTION TEST

TEST	RESULT	NORMAL RANGE
Total T 3 :	121.2 ng/ml	60 - 181 ng/ml
Total T 4 :	7.1 ug/dl	4.6 - 10.9 ug/dl
TSH Ultrasensitive :	2.05 uIU/ml	0.35 -5.50uIU/ml

Dr. S R. SARDA

Dr. Sampat Sarda

M.D. (Pathology)

SARDA CENTER FOR DIABETES & SELF CARE
4, Vyankatesh Nagar, Jalna Road, Aurangabad
Phone No. 2333851, 2334858

Name : Mr.Kamlakar Kolhe**Date: 19/02/2022****Age/Sex: 43Yrs/Male****Ref By DR. Sarda sir****Stress Test Report**

- 1) Protocol-Bruce
- 2) Exercise Time-9.03min
- 3) Baseline Heart Rate and Blood Pressure-91bpm.BP-120/80mm of Hg.
- 4) Mets-10.10
- 5) ST-T Segment Changes-No Significant ST-T changes
- 6) Angina-None
- 7) Arrhythmias-None
- 8) Other Symptoms-None
- 9) Maximal Heart Rate and Blood Pressure-171bpm.BP-160/80mm of Hg.
- 10) Predicted Maximal Heart Rate Achieve -96%
- 11) Reason for Termination- Target Heart Rate Achieved.

CONCLUSION :- Stress Test Negative for exercise induced ischemia.

M. Bajaj
Dr. Mukund Bajaj
D. M. (Cardiology)
Interventional Cardiologist

Dr. Mukund Bajaj
M.D , D.M. (Cardiology)
Reg. No. 2002/03/1761

SARDA

CENTRE FOR DIABETES & SELF CARE

Date:- 19/02/22

Name Mr. Kamalakar Kolhe. Age/Sex 42/ male

Address Mediwheel company HD

OPHTHALMIC EXAMINATION REPORT

	<u>Right Eye</u>	<u>Left eye</u>
Vision Distant	6/6	9/6
Vision Near	N6 CHSD	N6 CHSD
Anterior segment	<u>NAD</u>	<u>NAD</u>
Pupils	NSRTL	<u>NSRTL</u>
Lens	Clear	Clear
Tension	<u>Normal</u> (17)	<u>Normal</u> (17)
Fundus:-	DISC WML C/D 0.4 FRT	DISC WML C/D 0.5 FRT
Colour Vision	Normal	Normal.

Impression: (BE) within normal limits



Dr. Ajay Dhiya
DR. AJAY DHIYA
M.B.P.S., D.O. (EC), D.N.B.F.C.P.S.
REG. NO. 36436
TIRUPATI NETRALAYA & DENTAL CLINIC
AURANGABAD.

SARDA
CENTRE FOR DIABETES & SELF CARE

4, Vyankatesh Nagar, Jaina Road, Aurangabad. Ph. : (0240) 2333851, 2334658.

Name: Ms. Kambekar Kolhe Age: 62yr
ROS

CLINICAL SUMMARY:

Weight: _____ Height (Cms): _____ Blood Pressure: _____

ECG FINDINGS:

Rate: 72/min QRS Complex: N

Rhythm: N ST Segment: R

Mechanism: _____ T. Wave: N

Axis: N QT Interval: N

P. Wave: N PR Interval: N

Recommendation: Wm

Dr. A.S. SARDA
M.D. Reg. No. 13570
SARDA CENTER FOR DIABETES & SELF CARE
4, Vyankateshnagar, Jaina Road, Aurangabad
Phone No. 2333851, 2334658

Date: 19/12/22

DIGITAL X-RAY
INTERVENTIONAL RADIOLOGY
3D/4D SONOGRAPHY & COLOR DOPPLER
2-D ECHOCARDIOGRAPHY
PERIPHERAL COLOR DOPPLER
HI-SPEED HELICAL C.T. SCAN
C.T. ANGIOGRAPHY
PATHOLOGY LAB. SERVICES



DIAGNOSTIC CENTRE
X-RAY, IMAGING & PATHOLOGY

1, VYANKATESH NAGAR, OPP. SFS
HIGH SCHOOL, JALNA ROAD,
AURANGABAD - 431005
☎ : 0240-2353182, 2325282, 8446100111

Mr Kamlakar Kolhe

19-02-2022

Ref. by:

USG ABDOMEN

Liver is normal in size, shape and revealed normal echotexture.
Intrahepatic biliary radicles and portovenous echocomplex appeared normal.
No e/o any focal solid, cystic, or diffuse parenchymal pathology seen.
Normal cbd and portal vein.
Gallbladder is physiologically distended and appeared normal, no e/o any gallbladder calculus.
Normal gb wall thickness.
Spleen is normal in size & echogenicity. no e/o focal lesion seen.
Pancreas is normal in size, shape and echotexture. Normal peripancreatic fat planes.
No e/o pancreatic calcification/calculi. normal pancreatic duct.
Both kidneys are normal in size, shape, position and revealed normal cortical & medullary echopattern,
No e/o any calculus seen, No e/o hydronephrosis.
No e/o ascitis. no e/o any paraaortic adenopathy.
Normal bowel loop peristalsis & caliber.
E/o small nonobstructing umbilical hernia.
Urinary bladder is well distended and appeared normal, no e/o any vesical calculus or mass lesion.
No changes of cystitis.
Normal prostate.

IMPRESSION :

NORMAL LIVER, GALL BLADDER, SPLEEN, PANCREAS, BOTH KIDNEYS, .
NORMAL UR BLADDER, PROSTATE.
SMALL NON-OBSTRUCTING UMBILICAL HERNIA.



DR. P. A. BARJATYA
M.B.B.S., M.D.
9823344449

DR. G. S. LAHOTI
M.B.B.S., D.M.R.D.
9850171587

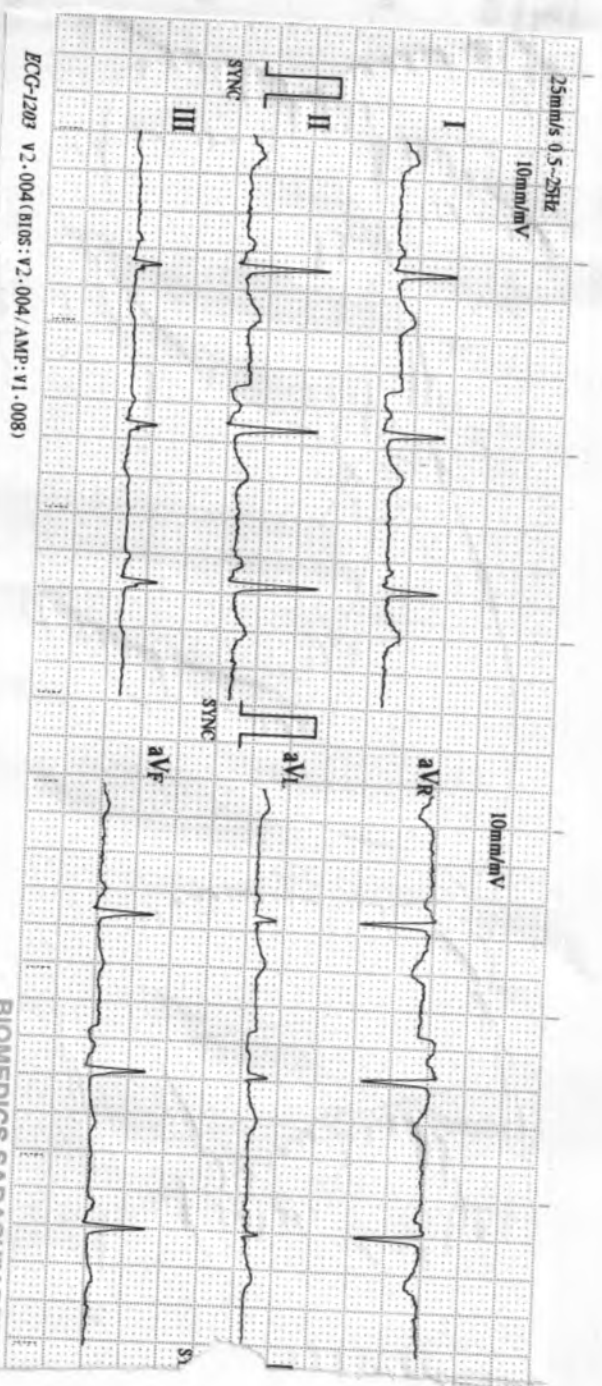

ECG-1203 V2.004 (BIOS: V2.004/AMP: V1.008)

BIOMEDICS SADASHIV PETHI

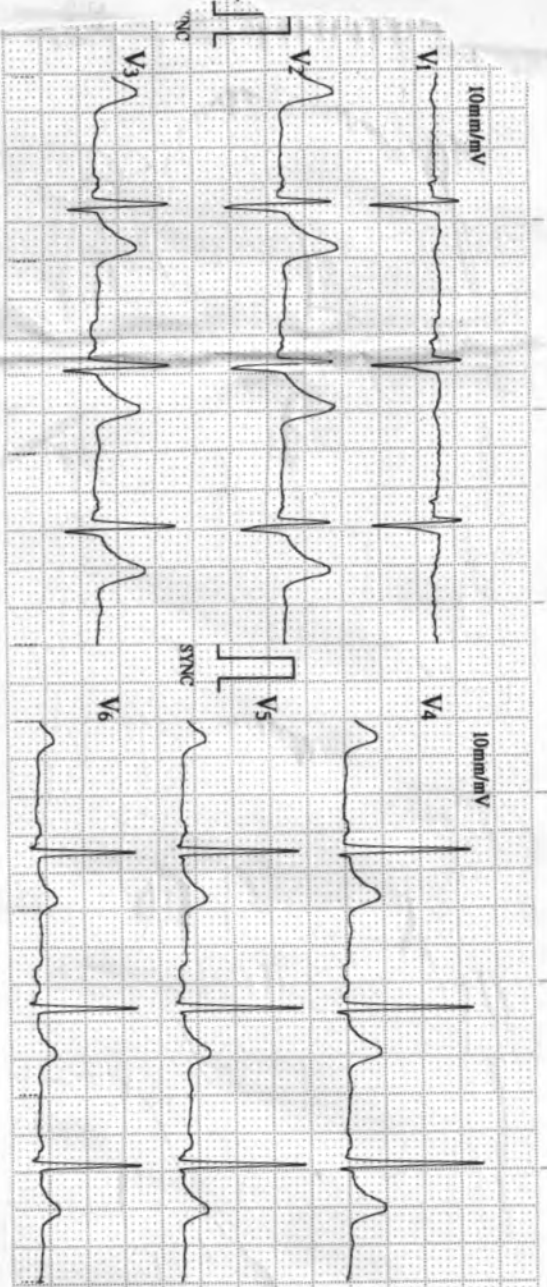

02/19/2022 12:00
ID : 5431
Name :
Sex :
Age :
HR : 72 bpm
R-R : 822 ms
P-R : 134 ms
QRS : 98 ms
QT/QTc : 373/411 ms
P/QRS/T : 58/52/30
RV5/SV1 : 1.660/0.890 mV
RV5-SV1 : 2.550 mV

Sadashiv Pethi

Machine Interpretation Only

Confirm with Physician

Physician

PUNE-30 CELL-9822198798

BIOMEDI

DIGITAL X-RAY
INTERVENTIONAL RADIOLOGY
3D/4D SONOGRAPHY & COLOR DOPPLER
2-D ECHOCARDIOGRAPHY
PERIPHERAL COLOR DOPPLER
HI-SPEED HELICAL C.T. SCAN
C.T. ANGIOGRAPHY
PATHOLOGY LAB. SERVICES



DIAGNOSTIC CENTRE
X-RAY, IMAGING & PATHOLOGY

1, VYANKATESH NAGAR, OPP. SFS
HIGH SCHOOL, JALNA ROAD,
AURANGABAD - 431005
☎ : 0240-2353182, 2325282, 8446100111

KAMLAKAR KOLHE

19-02-2022

Ref. by:

CHEST PA VIEW

Trachea central.

Apices are clear.

Both lung fields appeared well pneuamtised and appeared normal.

Both cp angles are clear.

Cardiac silhoutte appeared normal.

IMPRESSION :

NORMAL CHEST.

DR. P. A. BARJATYA
M.B.B.S., M.D.
9823344449



DR. G. S. LAHOTI
M.B.B.S., D.M.R.D.
9850171587



सत्यमेव जयते
भारत सरकार



भारतीय विशिष्ट ओळख प्राधिकरण

भारत सरकार

Unique Identification Authority of India

Government of India

नोंदविण्याचा क्रमांक / Enrollment No.: 0664/10071/38158

To

कमलाकर मारोतराव कोल्हे

Kamlakar Marotrao Kolhe

sarvodaya nagar SELU

Sailu

Sailu

Sailu Parbhani

Maharashtra 431503

9970785709

29/11/2013
149884129.



ME498841290FH

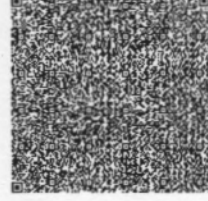

आपला आधार क्रमांक / Your Aadhaar No. :

4190 9649 4052

माझे आधार, माझी ओळख



भारत सरकार

Government of India



कमलाकर मारोतराव कोल्हे

Kamlakar Marotrao Kolhe

जन्म तारीख / DOB : 05/02/1979

पुरुष / Male

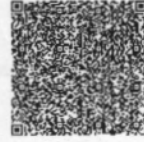

4190 9649 4052

माझे आधार, माझी ओळख

Ellora Diagnostic Centre, Aurangabad (0540) 3323185

Case# : PA Patient ID :
MR. KAMLAKAR KOLHE Age : 45 YRS Male

Date : 19-05-2025 PM 15:01:55
Ref Dr : DR. S. SARDA



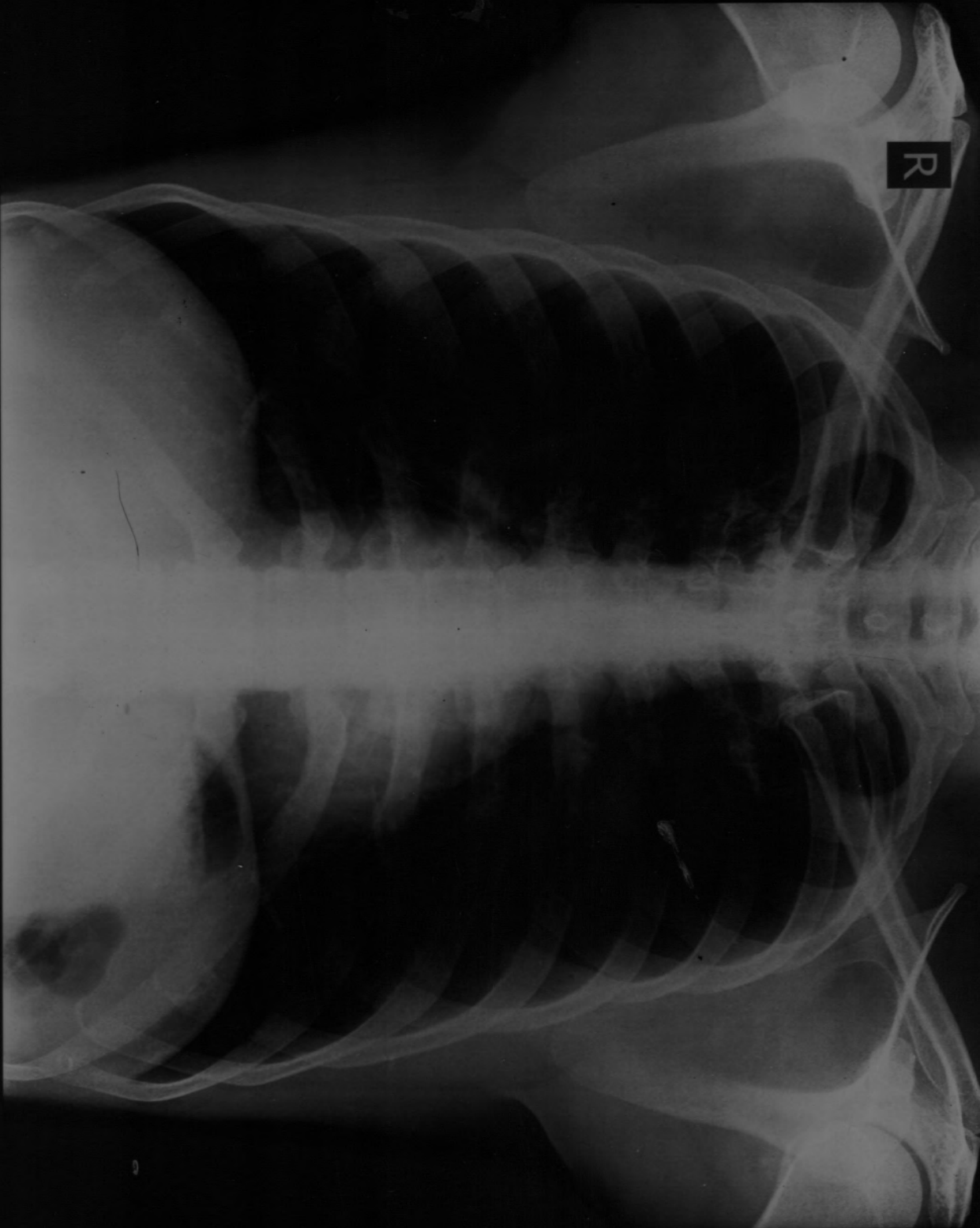

MR. KAMLAKAR KOLHE Age: 42 YRS Male

Chest PA Patient ID

Ellora Diagnostic Centre, Aurangabad (0240) 2353182

Ref Dr: DR. S. SARDA

Date: 19-02-2022 PM 12:01:22