



Scientific Pathology

A ISO 9001: 2015 Certified

S.V. SCIENTIFIC PATHOLOGY

Bharti Hospital

DR. SHIKHA VYAS

D.C.P. (PATH.)

R.NO. 52957/ 17.08.2006

SONKH ROAD, KRISHNA NAGAR, MATHURA

Date 24/09/2022

Srl No. 104

Name MRS. URVESH KUMARI

Age 32 Yrs.

Ref. By BOB

Sex F

OUT SIDE SAMPLE

Investigation Name

Result Value

Unit

Biomedical Ref Range

HAEMATOLOGY - TEST REPORTC . B . C

HAEMOGLOBIN (HB)	11.7	gm/dl	11.5 - 16.0
TOTAL LEUCOCYTIC COUNT (TLC)	6,500	/cumm	4000 - 11000
<u>DIFFERENTIAL LEUCOCYTE COUNT (DLC)</u>			
NEUTROPHIL	54	%	40 - 80
LYMPHOCYTE	39	%	20 - 40
EOSINOPHIL	04	%	1 - 6
MONOCYTE	03	%	2 - 10
BASOPHIL	00	%	1 - 2
R B C	4.10	millions/cmm	3.8 - 4.8
P.C.V / HAEMATOCRIT	35.4	%	36.0 - 46.0
M C V	86.3	fl.	82.0 - 101.0
M C H	28.5	picogram	27.0 - 32.0
M C H C	33.1	gm/dl	31.5 - 34.5
PLATELET COUNT	235	$\times 10^3/\mu\text{L}$	150 - 450
MEAN PLATELET VOLUME	11.2	fl	7.5 - 11.5
RDW-CV	15.7	%	11.5 - 14.5
ERYTHROCYTE SED.RATE(WGN) Automated Mini ESR	41	mm/1st hr.	0.00 - 20.0

BIOCHEMISTRY - TEST REPORT

BLOOD SUGAR FASTING

88.9

mg/dl

REFERENCE RANGE :

Normal

< 110

Contd...2



All Tests have Technical Limitations. Collaborative clinicopathological interpretation is mandatory. In Case of disparity Test may be repeated immediately. Test marked with an (*) are not accredited by NABL.

Mathura Lab Details :

Opp. Vipin Nursing Home, Shankar Vihar, Krishna Nagar, Mathura- 281004

Mob. 08954464646, 7055111414 | Email : svspathology@gmail.com

Website : www.svscientificpathology.com

Sample Collection Facility from Home & Nursing Home is available.

If required get your report Via
SMS & EmailNOT VALID FOR
MEDICOLEGAL PURPOSE



Scientific Pathology

A ISO 9001: 2015 Certified 2890

S.V. SCIENTIFIC PATHOLOGY

Bharti Hospital

DR. SHIKHA VYAS

D.C.P. (PATH.)

R.NO. 52957/ 17.08.2006

SONKH ROAD, KRISHNA NAGAR, MATHURA

Date 24/09/2022

Name MRS. URVESH KUMARI

Ref. By BOB

Srl No. 104

Age 32 Yrs.

Sex F

OUT SIDE SAMPLE

Investigation Name	Result Value	Unit	Biomedical Ref Range
Impaired Glucose Tolerance Diabetes Mellitus	: 110 - 125 : ≥ 126		
LIPID PROFILE			
SERUM CHOLESTEROL			
Optimal	< 200	mg/dl	227.5
Border Line High Risk	200 - 239	mg/dl	
High Risk	> 240	mg/dl	
TRIGLYCERIDES			
Optimal	< 150	mg/dl	215.6
Border Line High Risk	150 - 199	mg/dl	
High Risk	200 - 499	mg/dl	
Very High Risk	> 500	mg/dl	
H D L CHOLESTEROL(direct)			
			54.3
	Male		Female
Optimal>	55	mg/dl	> 65 mg/dl
Border Line High Risk	35 - 55	mg/dl	45 - 65 mg/dl
High Risk	< 35	mg/dl	< 45 mg/dl
L D L CHOLESTEROL (DIRECT)			
Optimal	<100	mg/dl	130.08
Near or Above Optimal	100 - 129	mg/dl	
Border Line High Risk	130 - 159	mg/dl	
High Risk	160 - 189	mg/dl	
Very High Risk	> 190	mg/dl	
V L D L			
		mg/dl	43.12
			25.0 - 40.0
SERUM CHOLESTEROL/HDL RATIO			
			4.19
LDL / HDL CHOLESTEROL RATIO			
			2.396
R.O. risk factor			
			0.00 - 3.55

Contd...3



All Tests have Technical Limitations. Collaborative clinicopathological interpretation is mandatory. In Case of disparity Test may be repeated immediately. Test marked with an (*) are not accredited by NABL.

Mathura Lab Details :

Opp. Vipin Nursing Home, Shankar Vihar, Krishna Nagar, Mathura- 281004

Mob. 08954464646, 7055111414 | Email : svspathology@gmail.com

Website : www.svscientificpathology.com

Sample Collection Facility from Home & Nursing Home is available.

If required get your report Via
SMS & EmailNOT VALID FOR
MEDICOLEGAL PURPOSE



A ISO 9001: 2015 Certified 2890

S.V. SCIENTIFIC PATHOLOGY Bharti Hospital

DR. SHIKHA VYAS
D.C.P. (PATH.)
R.NO. 52957/ 17.08.2006

SONKH ROAD, KRISHNA NAGAR, MATHURA

Date 24/09/2022
Name MRS. URVESH KUMARI
Ref. By BOB
Srl No. 104
Age 32 Yrs.
Sex F
OUT SIDE SAMPLE

Investigation Name	Result Value	Unit	Biomedical Ref Range
Risk Factor of Coronary Heart Disease.			
Positive Risk Factors			
1. Age - Males >45 Yrs.			
Females >55 Yrs. or premature menopause without estrogen replacement therapy.			
2. Family history of premature coronary heart disease.			
3. Cigarette smoking.			
4. Hypertension (>140/90 mm Hg or on antihypertensive medication)			
5. Low HDL Cholesterol <30 mg/dl			
6. Diabetes mellitus			
Negative Risk Factor			
1. High HDL Cholesterol >60 mg/dl			

BIOCHEMISTRY - TEST REPORT

L.F.T / LIVER FUNCTION TEST

TOTAL BILIRUBIN 0.93 mg/dl 0.20 - 1.00
Reference range

Reference range according to Thomas
Total bilirubin : up to 1.1 mg/dl

Reference range according to Sherlock and Meites
Adults and children : up to 1.0 mg/dl

New born

Age of new born

24 hours

48 hours

3 - 5 days

Age of new born

24 hours

48 hours

3-5 days

Premature

1.0 - 6.0 mg/dl

6.0 - 8.0 mg/dl

10.0 - 15.0 mg/dl

Full term

2.0 - 6.0 mg/dl

6.0 - 7.0 mg/dl

4.0 - 12.0 mg/dl

CONJUGATED (D. Bilirubin) 0.38 mg/dl 0.1 - 0.4
UNCONJUGATED (I.D. Bilirubin) 0.55 mg/dl 0.2 - 0.7
TOTAL PROTEINS 7.02 gm/dl 6.0 - 8.2

Contd...4



All Tests have Technical Limitations. Collaborative clinicopathological interpretation is mandatory. In Case of disparity Test may be repeated immediately. Test marked with an (*) are not accredited by NABL.

Mathura Lab Details :

Opp. Vipin Nursing Home, Shankar Vihar, Krishna Nagar, Mathura- 281004

Mob. 08954464646, 7055111414 | Email : svspathology@gmail.com

Website : www.svscientificpathology.com

Sample Collection Facility from Home & Nursing Home is available.

If required get your report Via
SMS & Email

NOT VALID FOR
MEDICOLEGAL PURPOSE



Scientific Pathology

A ISO 9001: 2015 Certified Bal. 2890

S.V. SCIENTIFIC PATHOLOGY Bharti Hospital

DR. SHIKHA VYAS

D.C.P. (PATH.)

R.NO. 52957/ 17.08.2006

SONKH ROAD, KRISHNA NAGAR, MATHURA

Date 24/09/2022

Srl No. 104

Name MRS. URVESH KUMARI

Age 32 Yrs.

Ref. By BOB

Sex F

OUT SIDE SAMPLE

Investigation Name	Result Value	Unit	Biomedical Ref Range
ALBUMIN	4.35	gm/dl	3.5 - 5.2
GLOBULIN	2.67	gm/dl	2.3 - 3.5
A/G RATIO	1.629	gm/dl	0.8 - 2.0
S.G.O.T (AST)	24.6	U/L	0.0 - 35.0
S G.P.T (ALT)	21.3	U/L	0.0 - 45.0
ALKALINE PHOSPHATASE OPTIMIZED	58.9	U/L	0 - 0

Expected Values :

Aged 1 Day	< 250 U/L
Aged 2 to 5 Days	< 231 U/L
Aged 6 Days to 6 Months	< 449 U/L
Aged 7 Months to 1 Year	< 426 U/L
Aged 1 - 3 Yrs	< 281 U/L
Aged 4 - 6 Yrs	< 269 U/L
Aged 7 - 12 Yrs	< 300 U/L
Aged 13 - 17 Yrs (Male)	< 390 U/L
Aged 13 - 17 Yrs (Female)	< 187 U/L
Men (Adult)	40 - 129 U/L
Women (Adult)	35 - 104 U/L

GGTP	14.30	U/L	0.80 - 55.0
K.F.T / KIDNEY FUNCTION TEST			
BLOOD UREA	25.8	mg /dl	15.0 - 45.0
CREATININE	0.67	mg/dl	0.50 - 1.30

Neonates (premature): 0.29 - 1.04
 Neonates (Full term): 0.24 - 0.85
 2 - 12 Months : 0.17 - 0.42
 1 - <3 Yrs : 0.24 - 0.41
 3 - <5 Yrs : 0.31 - 0.47
 5 - <7 Yrs : 0.32 - 0.59
 7 - <9 Yrs : 0.40 - 0.60
 9 - <11 Yrs : 0.39 - 0.73
 11 - <13 Yrs : 0.53 - 0.79

Contd...5



All Tests have Technical Limitations. Collaborative clinicopathological interpretation is mandatory. In Case of disparity Test may be repeated immediately. Test marked with an (*) are not accredited by NABL.

Mathura Lab Details :

Opp. Vipin Nursing Home, Shankar Vihar, Krishna Nagar, Mathura- 281004

Mob. ☎ 08954464646, ☎ 7055111414 | Email : svspathology@gmail.com

Website : www.svscientificpathology.com

Sample Collection Facility from Home & Nursing Home is available.

If required get your report Via
SMS & EmailNOT VALID FOR
MEDICOLEGAL PURPOSE

Date 24/09/2022

Srl No. 104

Name MRS. URVESH KUMARI

Age 32 Yrs.

Ref. By BOB

Sex F

OUT SIDE SAMPLE

Investigation Name	Result Value	Unit	Biomedical Ref Range
--------------------	--------------	------	----------------------

13 - <15 Yrs : 0.57 - 0.87

URIC ACID

6.30

mg/dl

2.4 - 5.70

INORGANIC PHOSPHORUS

3.92

mg/dl

2.7 - 4.5

BIOCHEMISTRY - TEST REPORT

S.SODIUM

140.2

mmol/L

137.0 - 145.0

S.POTASSIUM

4.56

mmol/L

3.6 - 5.0

CALCIUM

9.04

mg/dl

8.4 - 10.2

THYROID PROFILE

T3 ,T4 ,TSH

T3

1.28

ng/ml

0.87 - 1.78

Adults (>15 yrs) : 0.87 - 1.78

New born : 0.75 - 2.60

1 - 5 Yrs : 1.00 - 2.60

5 - 10 Yrs : 0.90 - 2.40

10 - 15 Yrs : 0.80 - 2.10

T4 (Thyroxin)

9.94

ug/dl

6.00 - 12.00

Adults : 6.00 - 12.00

1 - 3 days : 8.20 - 19.9

1 week : 6.00 - 15.9

1 - 12 month : 6.1 - 14.9

1 - 3 yrs : 6.80 - 13.5

3 - 10 yrs : 5.50 - 12.8

>10 Yrs : 6.00 - 12.00

TSH

3.86

µIU/ml

0.25 - 5.50

Contd...6



All Tests have Technical Limitations. Collaborative clinicopathological interpretation is mandatory. In Case of disparity Test may be repeated immediately, Test marked with an (*) are not accredited by NABL.

Mathura Lab Details :

Opp. Vipin Nursing Home, Shankar Vihar, Krishna Nagar, Mathura- 281004

Mob. 08954464646, 7055111414 | Email : svspathology@gmail.com

Website : www.svscientificpathology.com

Sample Collection Facility from Home & Nursing Home is available.

If required get your report Via
SMS & EmailNOT VALID FOR
MEDICOLEGAL PURPOSE



Scientific Pathology

A ISO 9001:2015 Certified 2890

S.V. SCIENTIFIC PATHOLOGY

Bharti Hospital

DR. SHIKHA VYAS

D.C.P. (PATH.)

R.NO. 52957/ 17.08.2006

SONKH ROAD, KRISHNA NAGAR, MATHURA

Date 24/09/2022

Srl No. 104

Name MRS. URVESH KUMARI

Age 32 Yrs.

Ref. By BOB

Sex F

OUT SIDE SAMPLE

Investigation Name	Result Value	Unit	Biomedical Ref Range
Test	Refrence Group	Age	Refrence Range Unit
TSH	Cord	Blood	1.00 - 39.0 μ IU/ml
	1- 4	Week	1.70 - 9.10 μ IU/ml
	1-12	Months	0.80 - 8.20 μ IU/ml
	1- 5	Years	0.70 - 5.70 μ IU/ml
	6 - 10	Years	0.70 - 5.70 μ IU/ml
	11 -15	Years	0.70 - 5.70 μ IU/ml
	16 - 20	Years	0.70 - 5.70 μ IU/ml

The test has been carried out in Fully Automated Immunoassay System VIDAS using ELFA (Enzyme Linked Fluorescence Assay) technology.

URINE EXAMINATION -TEST REPORT

PHYSICAL EXAMINATION

COLOUR	PALE YELLOW
TRANSPARENCY	TURBID
SPECIFIC GRAVITY	1.020
pH	6.0

CHEMICAL EXAMINATION

ALBUMIN	NIL
REDUCING SUGAR	NIL
BILE SALTS	NEGATIVE
BILE PIGMENT	NEGATIVE
KETONE BODIES /ACETONE	NEGATIVE

MICROSCOPIC EXAMINATION

PUS CELLS	4-5	/HPF
-----------	-----	------

Contd...7



All Tests have Technical Limitations. Collaborative clinicopathological interpretation is mandatory. In Case of disparity Test may be repeated Immediately. Test marked with an (*) are not accredited by NABL.

Mathura Lab Details :

Opp. Vipin Nursing Home, Shankar Vihar, Krishna Nagar, Mathura- 281004

Mob. 08954464646, 7055111414 | Email : svspathology@gmail.com

Website : www.svscientificpathology.com

Sample Collection Facility from Home & Nursing Home is available.

If required get your report Via
SMS & EmailNOT VALID FOR
MEDICOLEGAL PURPOSE



ISO 9001:2015 Certified

S.V. SCIENTIFIC PATHOLOGY

Bharti Hospital

DR. SHIKHA VYAS

D.C.P. (PATH.)

R.NO. 52957/ 17.08.2006

SONKH ROAD, KRISHNA NAGAR, MATHURA

Date 24/09/2022

Srl No. 104

Name MRS. URVESH KUMARI

Age 32 Yrs.

Ref. By BOB

Sex F

OUT SIDE SAMPLE

EPITHELIAL CELLS	5-6	/HPF
RBC's	0-1	/HPF
CRYSTALS	NIL	
CASTS	NIL	
BACTERIA	NIL	
OTHERS	NIL	

**** Report Completed****



DR. SHIKHA VYAS
D.C.P (Path.)
R.NO 52957 / 17.08.2006

All Tests have Technical Limitations. Collaborative clinicopathological interpretation is mandatory. In Case of disparity Test may be repeated immediately. Test marked with an (*) are not accredited by NABL.

Mathura Lab Details :

Opp. Vipin Nursing Home, Shankar Vihar, Krishna Nagar, Mathura- 281004

Mob. 08954464646, 7055111414 | Email : svspathology@gmail.com

Website : www.svscientificpathology.com

Sample Collection Facility from Home & Nursing Home is available.

If required get your report Via
SMS & Email

NOT VALID FOR
MEDICOLEGAL PURPOSE

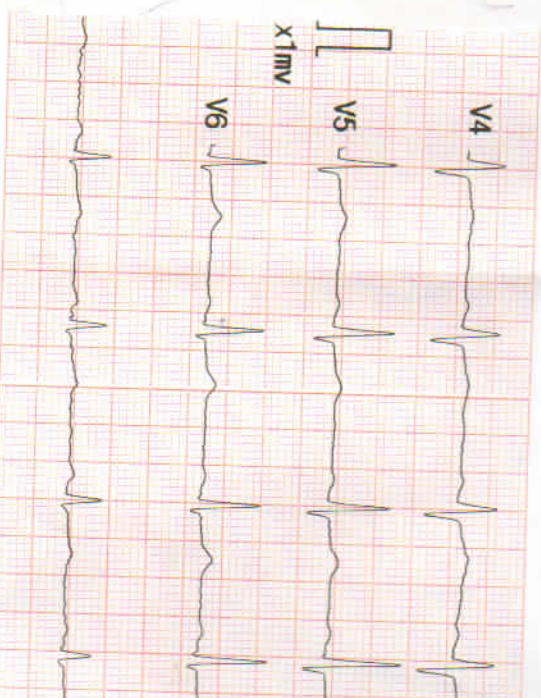
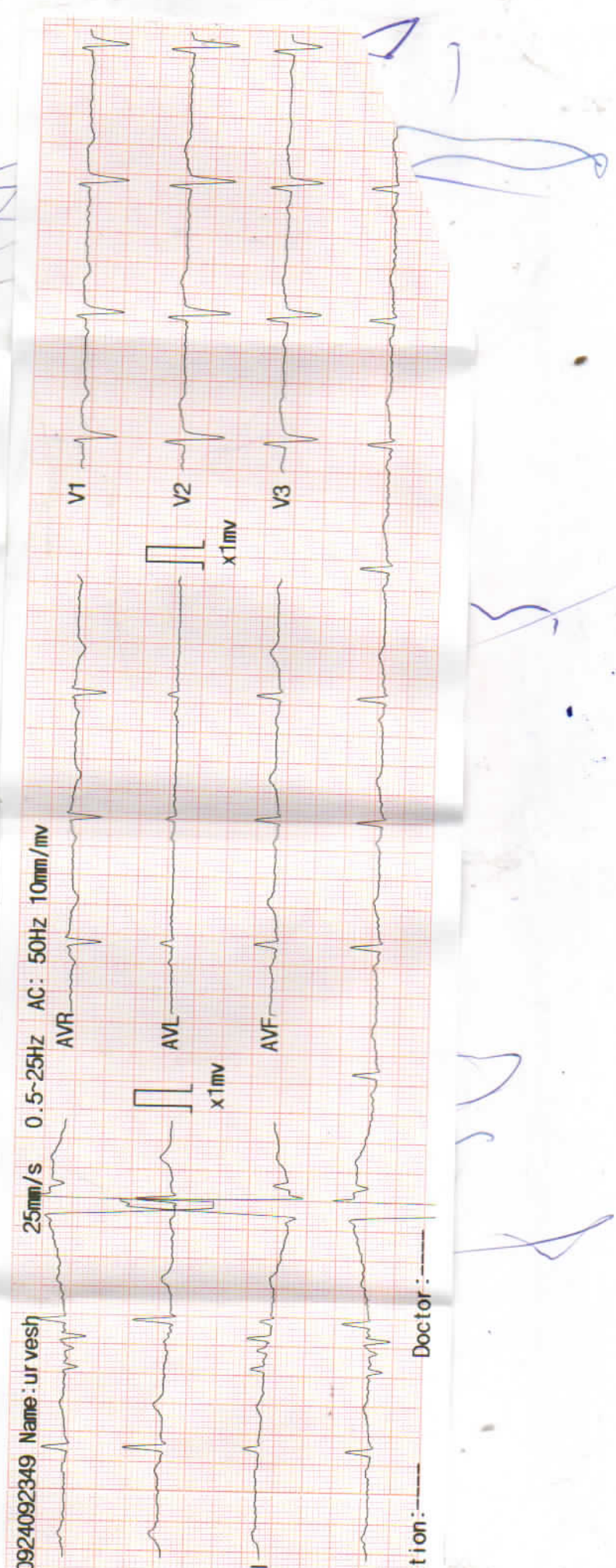

ID : 20220924092349
 Name : urvesh
 Sex : Female
 Age : 32
 HR : 68 bpm
 R-R : 854 ms
 P-R : 160 ms
 QRS : 99 ms
 QT/QTc : 415/441 ms
 P/QRS/T : 19/ 48/ 58
 RV5/SV1 : 0.790/-0.533 mV
 RV5+SV1 : 0.258 mV
 QTcf : 0.485 mV

001: Sinus Rhythm
 171: Normal ECG

Reference Report Confirmed by:

09-24-2022 09:24:09

Doctor: _____ Organization: _____

ID: 20220924092349 Name: urvesh 64326042620220924092349

Protocol : BRUCE

Ref.By : BOB

Objective : FOR TESTING PURPOSE ONLY.

Stage	StageTime (Min:Sec)	PhaseTime (Min:Sec)	Speed (mph)	Grade (%)	METs	H.R. (bpm)	B.P. (mmHg)	R.P.P. x100	PVC	Comments
Supine					1.0	65	120/80	78	-	
Standing					1.0	70	120/80	84	-	
HV					1.0	72	120/80	86	-	
ExStart					1.0	73	120/80	87	-	
Stage 1	2:05	2:06	2.0	10.0	4.0	135	120/80	162	3	
Stage 2	2:27	4:33	2.5	12.0	6.8	112	130/80	145	-	
Stage 3	0:52	5:25	3.4	14.0	8.0	144	140/90	201	1	
PeakEx	0:06	5:31	4.2	16.0	10.3	167	140/90	233	-	
Recovery	1:00		1.1	0.0	4.3	85	150/90	127	1	
Recovery	1:31		1.1	0.0	1.1	73	150/90	109	-	

Medication : Nil**History : Nil****Test End Reason : Heart Rate cheived****Findings :**

The patient exercised according to BRUCE for 5:31, achieving a work level of Max METS:10.3. Resting heart rate initially 65 bpm, rose to a max. heart rate of 167 bpm which represents 98% of maximum age predicted heart rate. Resting blood pressure 120/80 mmhg, rose to a maximum blood Pressure of 150/90 mmhg. The exercise stress test was stopped due to Heart Rate cheived

Parameters :

Exercise Time :05:31
 Max HR Attained :167 bpm 98% of Target 170
 Max BP : 150/90(mmHg)
 Max WorkLoad attained :10.3(Good Effort Tolerance)

Advice/Comments:

12 Lead + Comparison

906 /MRS. URVESH KUMARI
 32 Yrs / Male
 67 Kg / 152 Cms
 24-Sep-2022 12:00:39 PM

HR: 65 bpm
 METS: 1.0
 BP: 120/80

Trgt HR:38% of 170
 Speed: 0.0 mph,
 Grade: 0.0%

(0.05-100)Hz

Ex Time 00:02
 BLC :On
 Notch :On

Supine
 1.0 Cm/mV
 25 mm/Sec.

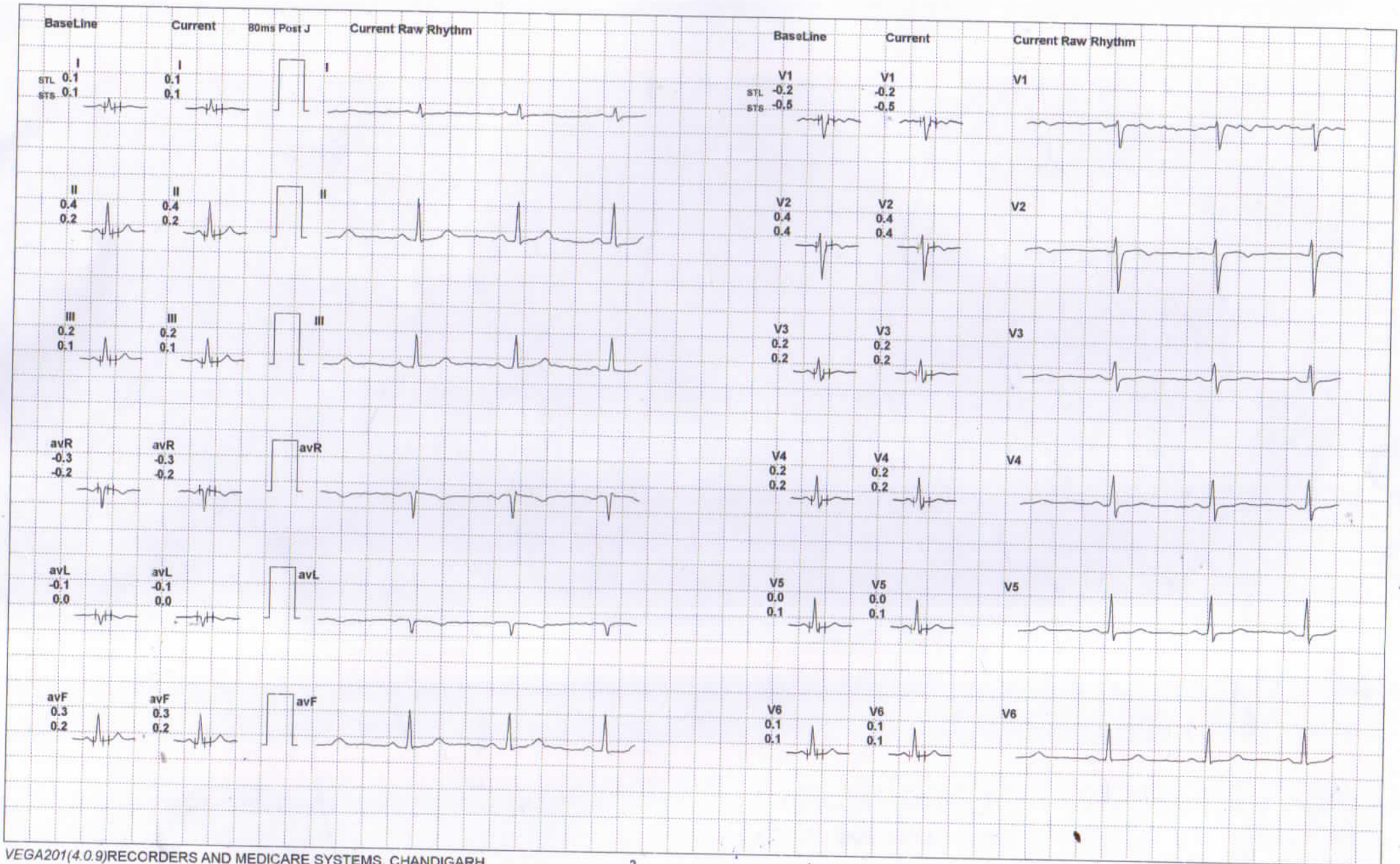

12 Lead + Comparision

906 /MRS. URVESH KUMARI
 32 Yrs / Male
 67 Kg / 152 Cms
 24-Sep-2022 12:00:39 PM

HR: 70 bpm
 METS: 1.0
 BP: 120/80

Trgt HR:41% of 170
 Speed: 0.0 mph,
 Grade: 0.0%

(0.05-100)Hz

Ex Time 00:08
 BLC :On
 Notch :On

Standing
 1.0 Cm/mV
 25 mm/Sec.

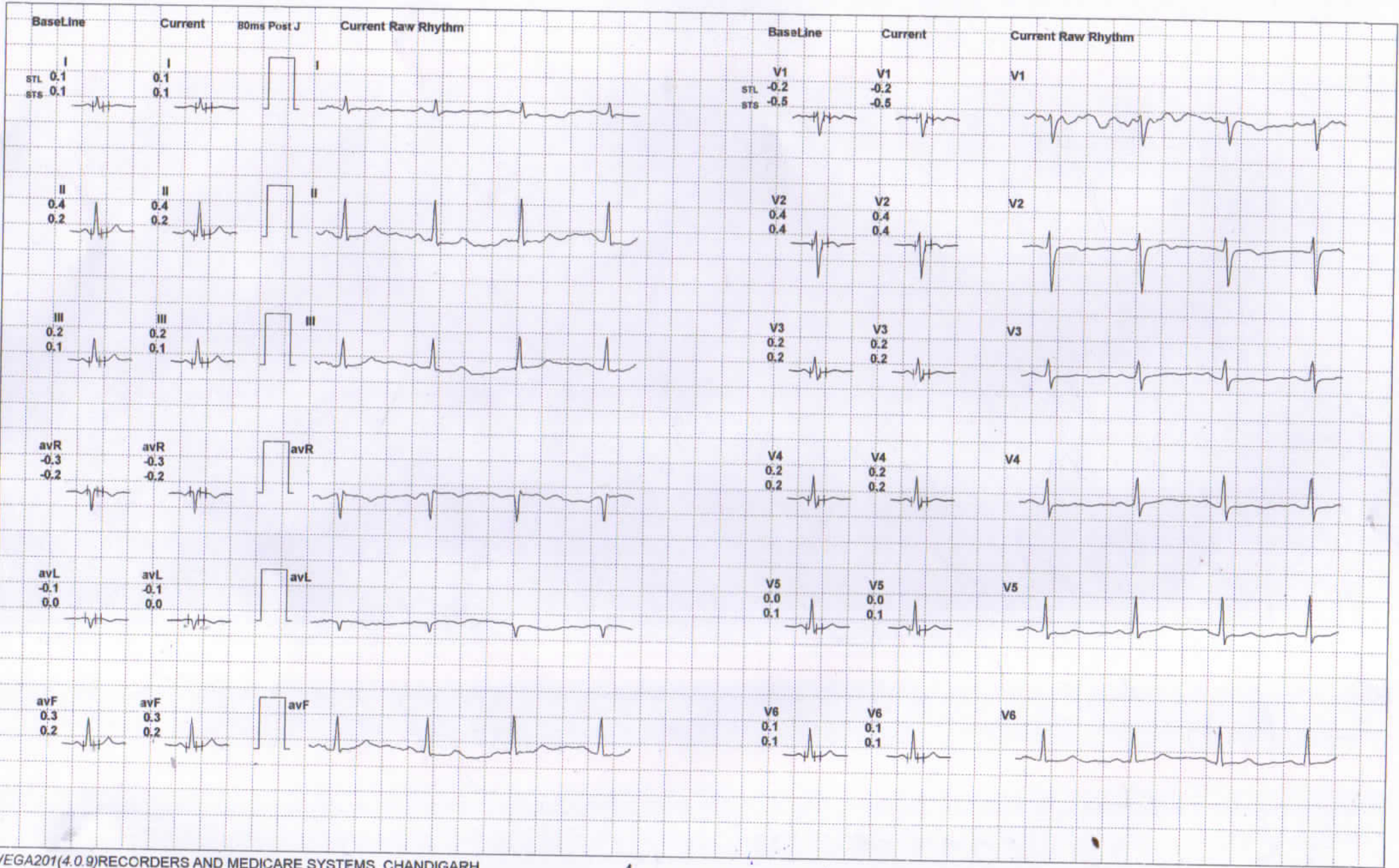

12 Lead + Comparison

906 /MRS. URVESH KUMARI
 32 Yrs / Male
 67 Kg / 152 Cms
 24-Sep-2022 12:00:39 PM

HR: 72 bpm
 METS: 1.0
 BP: 120/80

Trgt HR:42% of 170
 Speed: 0.0 mph,
 Grade: 0.0%

(0.05-100)Hz

Ex Time 00:16
 BLC :On
 Notch :On

HV
 1.0 Cm/mV
 25 mm/Sec.

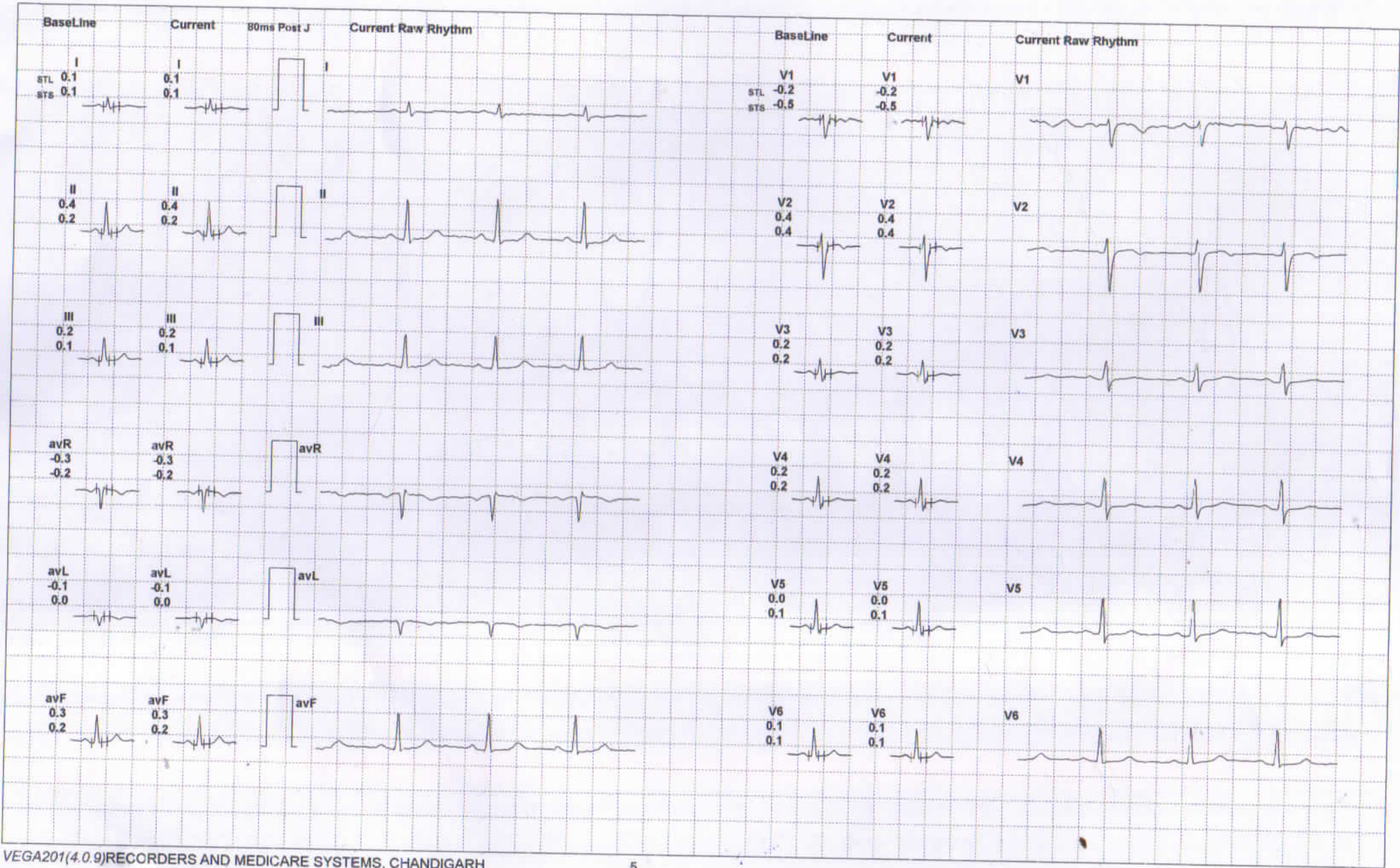

12 Lead + Comparison

906 /MRS. URVESH KUMARI
32 Yrs / Male
67 Kg / 152 Cms
24-Sep-2022 12:00:39 PM

HR: 73 bpm
METS: 1.0
BP: 120/80

Trgt HR:42% of 170
Speed: 0.0 mph,
Grade: 0.0%

(0.05-100)Hz

Ex Time 00:30
BLC :On
Notch :On

ExStart
1.0 Cm/mV
25 mm/Sec.

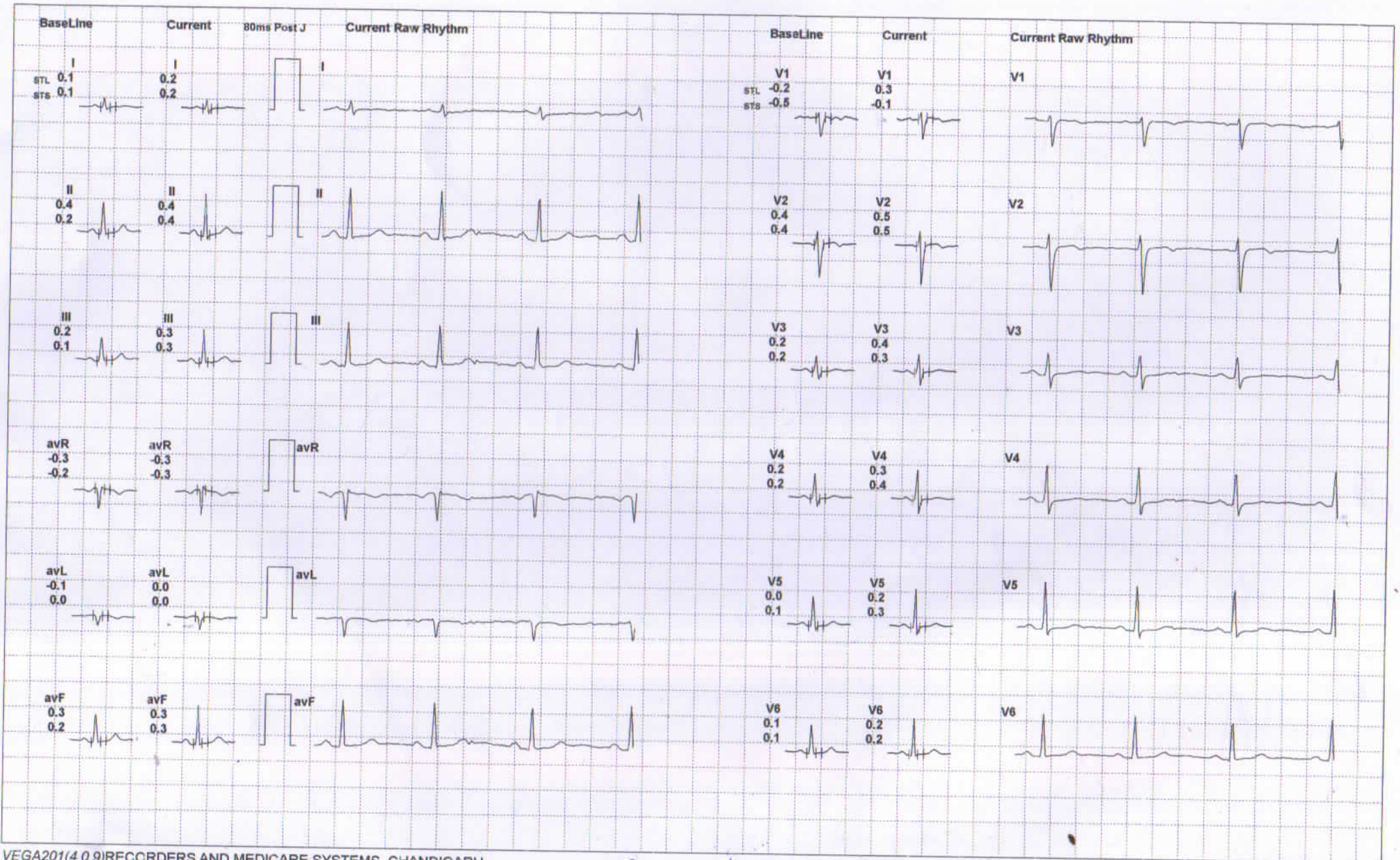

12 Lead + Comparison

906 /MRS. URVESH KUMARI
 32 Yrs / Male
 67 Kg / 152 Cms
 24-Sep-2022 12:00:39 PM

HR: 135 bpm
 METS: 4.0
 BP: 120/80

Trgt HR: 79% of 170
 Speed: 2.0 mph,
 Grade: 10.0%

(0.05-100)Hz

Ex Time 02:05
 BLC :On
 Notch :On

BRUCE: Stage 1 (2:05)
 1.0 Cm/mV
 25 mm/Sec.

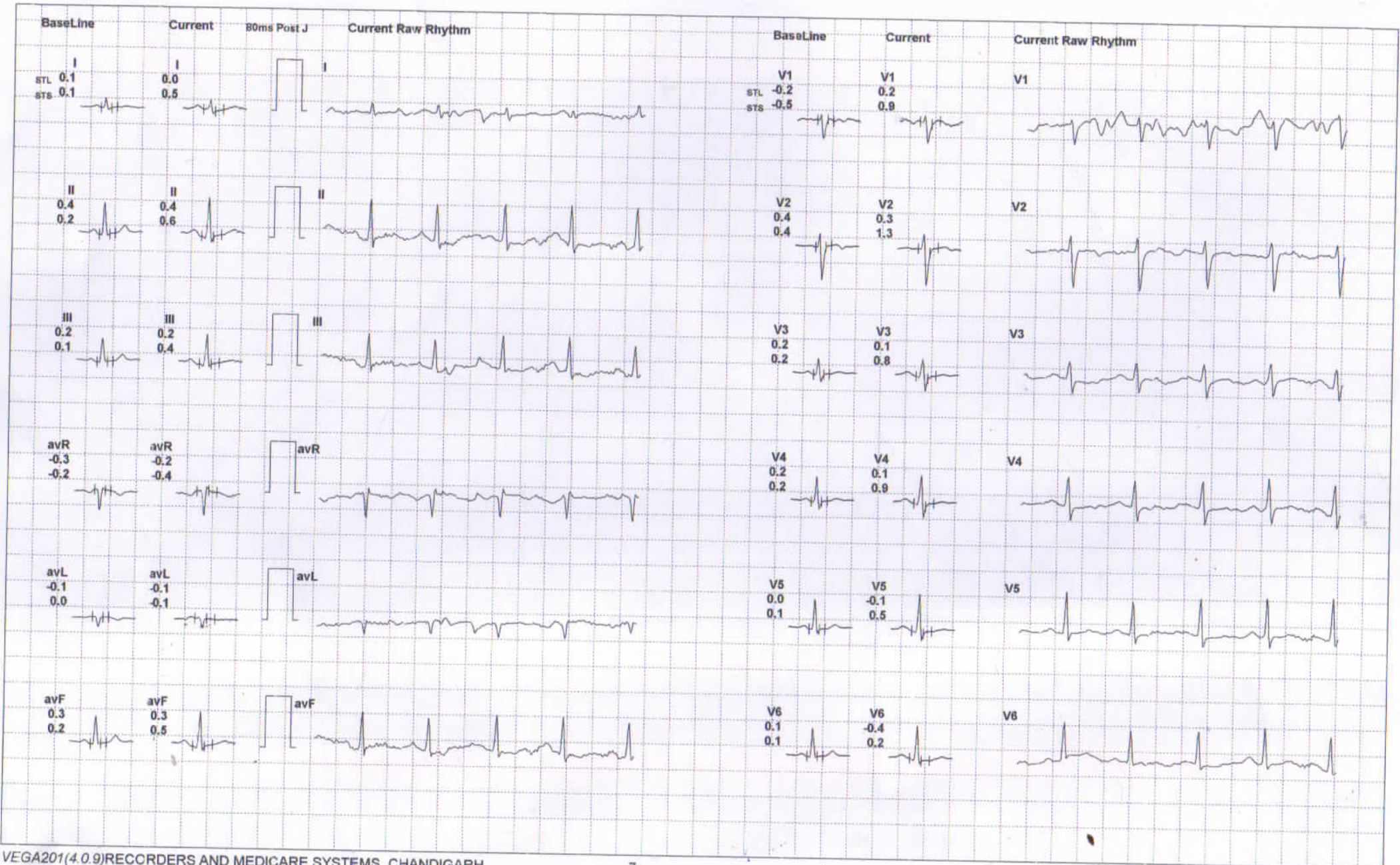

12 Lead + Comparison

906 /MRS. URVESH KUMARI
 32 Yrs / Male
 67 Kg / 152 Cms
 24-Sep-2022 12:00:39 PM

HR: 112 bpm
 METS: 6.8
 BP: 130/80

Trgt HR: 65% of 170
 Speed: 2.5 mph,
 Grade: 12.0%

(0.05-100)Hz

Ex Time 04:32
 BLC :On
 Notch :On

BRUCE: Stage 2 (2:27)
 1.0 Cm/mV
 25 mm/Sec.

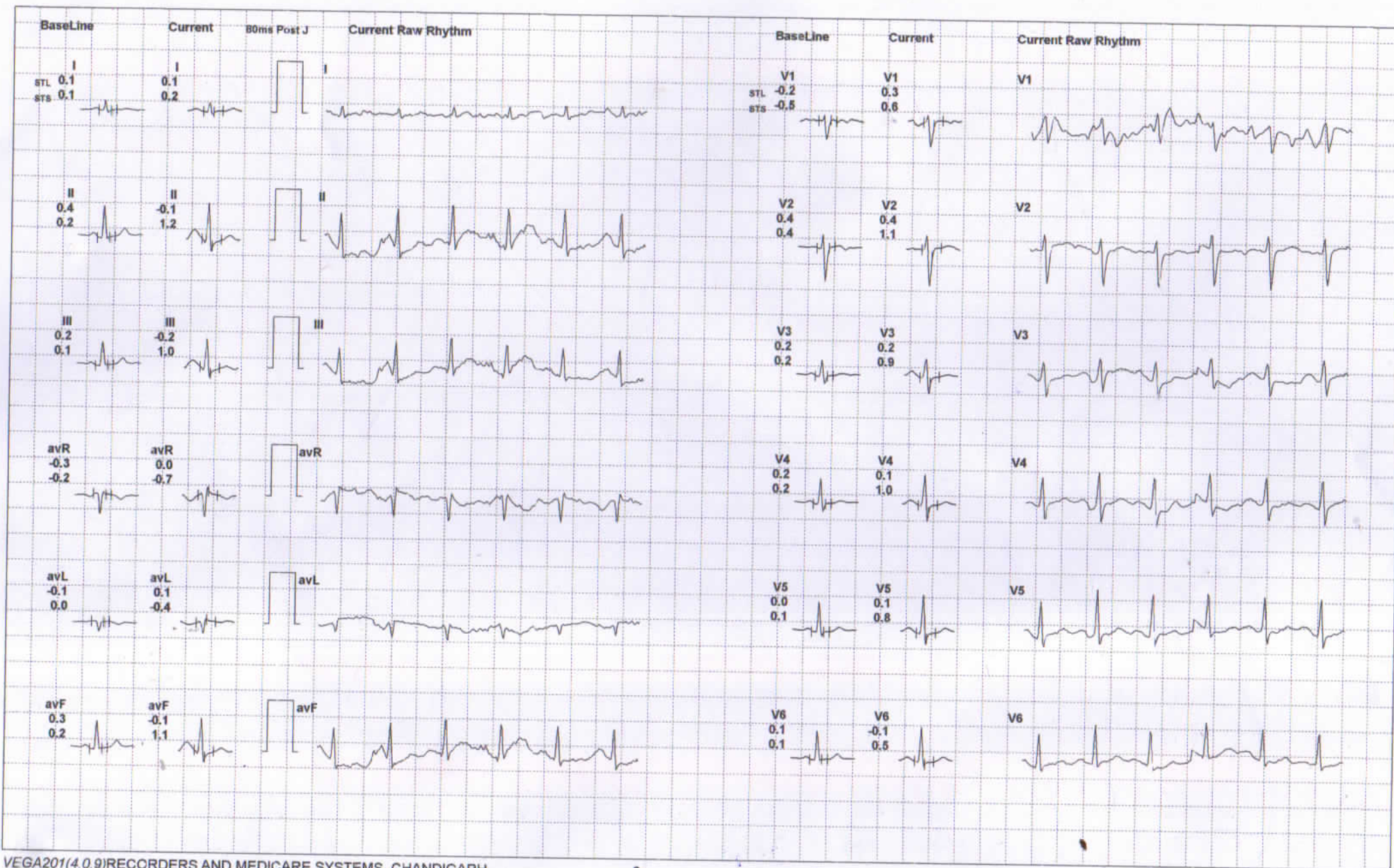

12 Lead + Comparison

906 /MRS. URVESH KUMARI
 32 Yrs / Male
 67 Kg / 152 Cms
 24-Sep-2022 12:00:39 PM

HR: 144 bpm
 METS: 8.0
 BP: 140/90

Trgt HR:84% of 170
 Speed: 3.4 mph,
 Grade: 14.0%

(0.05-100)Hz

Ex Time 05:24
 BLC :On
 Notch :On

BRUCE:Stage 3(0:52)
 1.0 Cm/mV
 25 mm/Sec.



12 Lead + Comparison

906 /MRS. URVESH KUMARI
 32 Yrs / Male
 67 Kg / 152 Cms
 24-Sep-2022 12:00:39 PM

HR: 167 bpm
 METS: 10.3
 BP: 140/90

Trgt HR:98% of 170
 Speed: 4.2 mph,
 Grade: 16.0%

(0.05-100)Hz

Ex Time 05:30
 BLC :On
 Notch :On

BRUCE:PeakEx(0:06)
 1.0 Cm/mV
 25 mm/Sec.

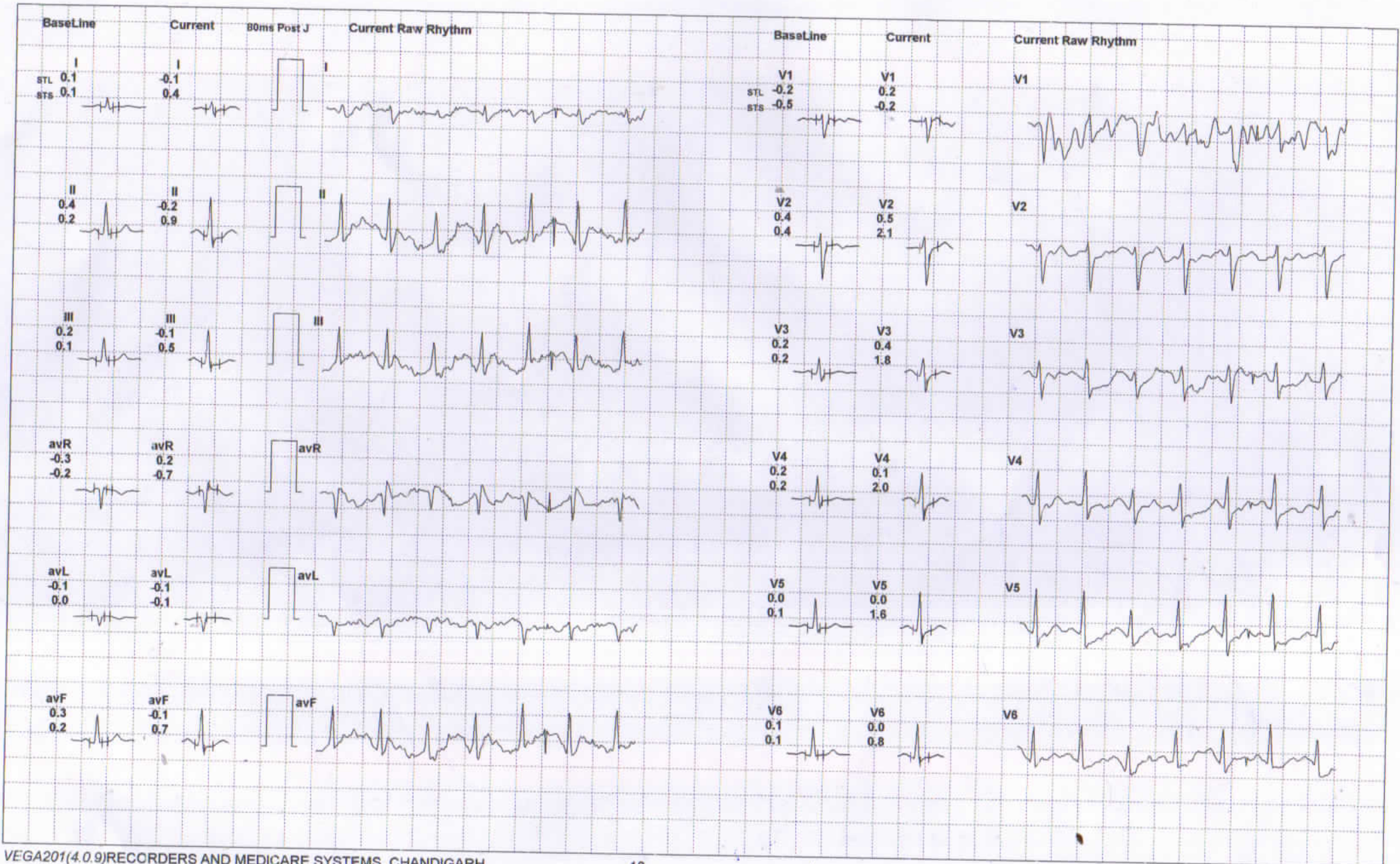

12 Lead + Comparison

906 /MRS. URVESH KUMARI
 32 Yrs / Male
 67 Kg / 152 Cms
 24-Sep-2022 12:00:39 PM

HR: 85 bpm
 METS: 4.3
 BP: 150/90

Trgt HR:50% of 170
 Speed: 1.1 mph,
 Grade: 0.0%

(0.05-100)Hz

Ex Time 05:31
 BLC :On
 Notch :On

Recovery(1:00)
 1.0 Cm/mV
 25 mm/Sec.

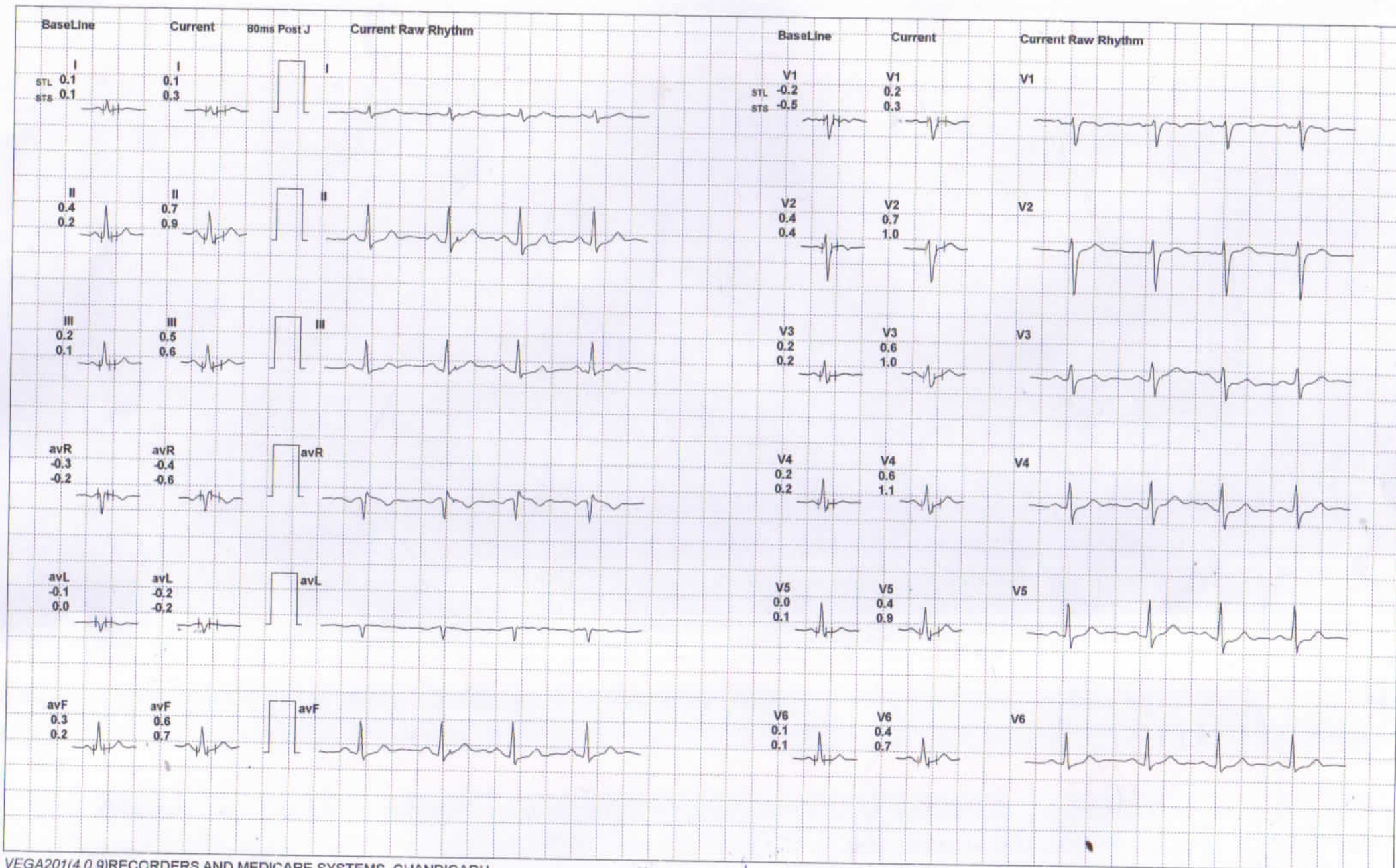

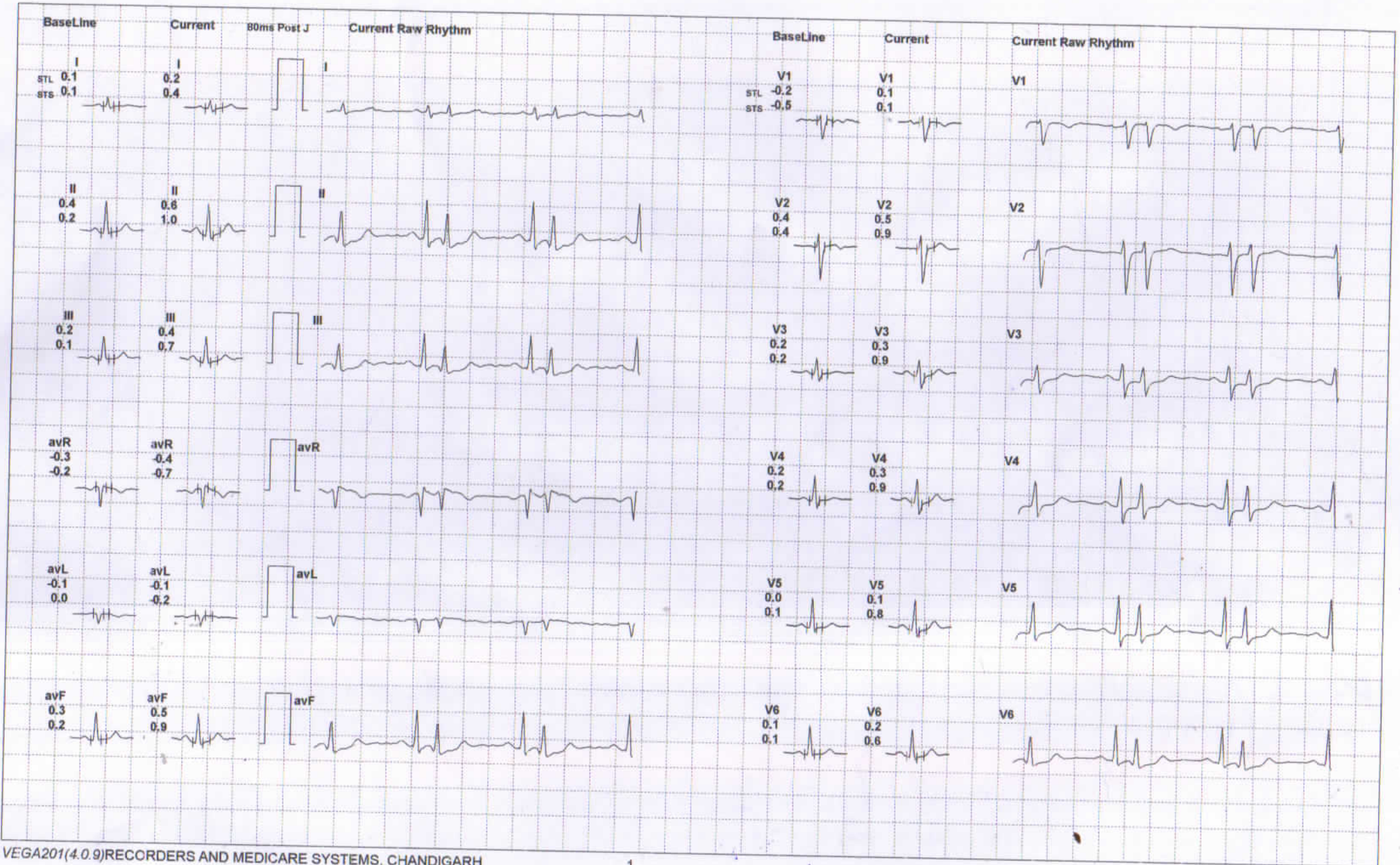



906 /MRS. URVESH KUMARI
 32 Yrs / Male
 67 Kg / 152 Cms
 24-Sep-2022 12:00:39 PM

Protocol : BRUCE

Supine :	PhTime 0:03	StageTime 0:01	0.0 mph	0.0%	1.0 METs	65 bpm	120/80	@80ms Post J
PeakEx :	PhTime: 5:31	StageTime: 0:01	1.1 mph	0.0%	10.3 METs	146 bpm	130/80	@80ms Post J

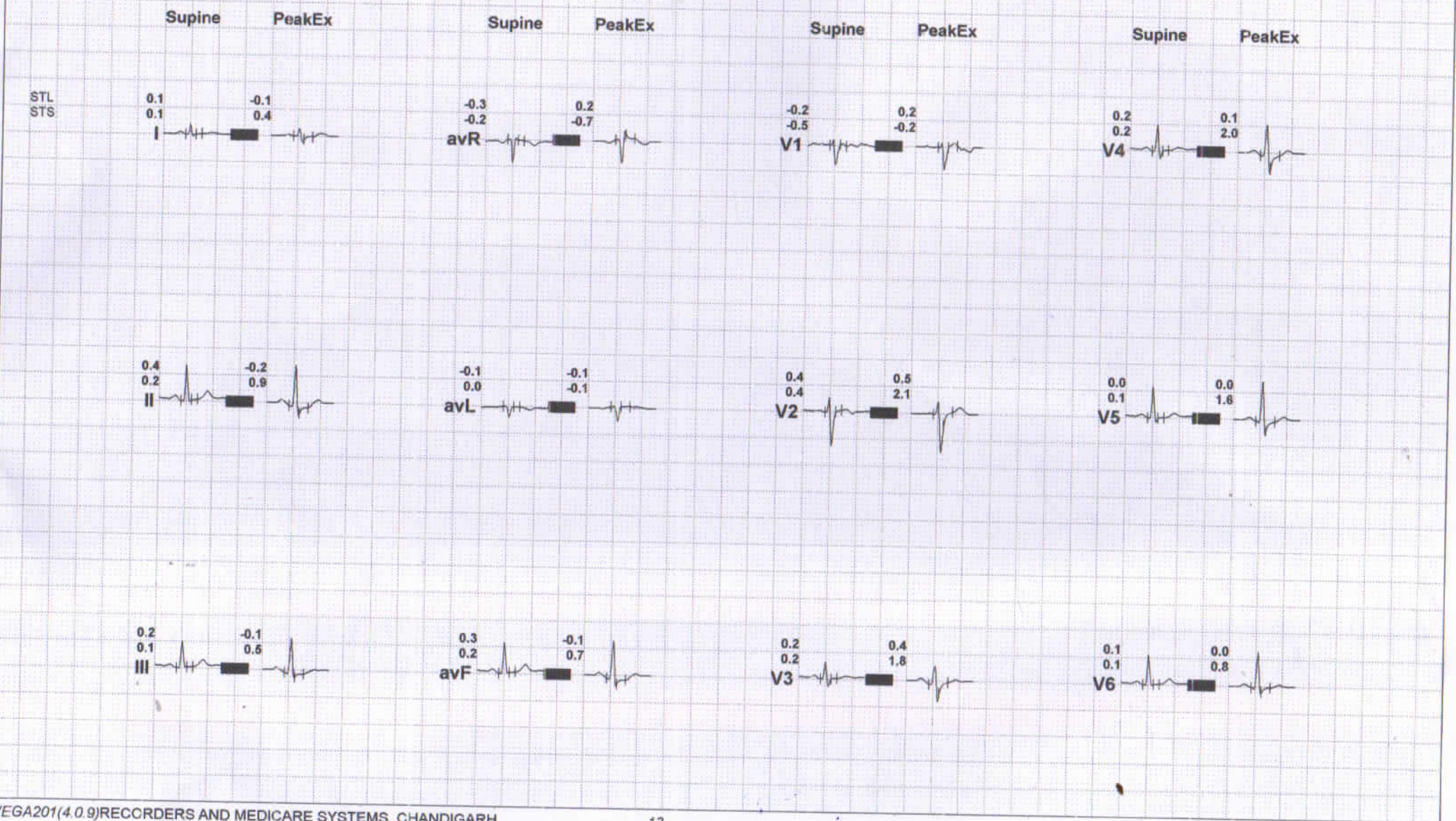



भारत सरकार
Government of India



Download Date: 01/08/2021



Urvesh Kumari
Date of Birth/DOB: 10/07/1988
Female/ FEMALE

Issue Date: 05/08/2021

3013 2726 6213

VID : 9146 8479 2325 3583

मेरा आधार, मेरी पहचान

Bank of Baroda
Bank of Baroda

Name
Rajiv Kumar

ए. एन. ए. ECNo
115416

प्रदेशीय अधिकारी (क्षेत्रीय प्रमुख)
Regional Authority (Regional Manager)

हस्ताक्षर
Signature of Holder



भारत सरकार
Government of India

राजिव कुमार
Rajiv Kumar
एन एन डीओ: 25/10/1986
लिंग: MALE

5184 8931 4517
VID : 8180 8862 7987 9290
जे.एच. 3174374, जे.एच. पत्र 34107



BHARTI HOSPITAL SONKH ROAD, KRISHNA NAGAR, MATHURA

Chest PA

URVESH KUMARI 32Y Female

24/09/2022

