



Park Hospital

(A Unit of Umkal Health Care Pvt. Ltd.)
GROUP SUPER SPECIALITY HOSPITAL

DEPARTMENT OF PATHOLOGY

Patient Name : Mr. KRISHAN YADAV
UHID : 53470
Age/Sex : 40 Years 6 Months 5 Days / Male
Type : OPD
TPA/Corporate :
IP No. :

Sample ID : 189555
Bill/Req. No. : 23459000
Referral Doctor : Dr. R.M.O
Requisition Date : 11/11/2023
Sample Collection Dt. : 11/11/2023
Sample Receiving Dt. : 11/11/2023
Reporting Dt. : 11/11/2023

COMPLETE HAEMOGRAM

Tests	Results	Reference Range	Units	Method	Specimen Type
HAEMOGLOBIN	11.0 L	13.0 - 17.0	gms/dL	COLORIMETRY	Whole Blood-EDTA
TOTAL LEUCOCYTE COUNT	5990	4000 - 11000	/ μ L	Impedance	Whole Blood-EDTA
DIFFERENTIAL COUNT					
NEUTROPHILS	59	40 - 80	%	FLOW CYTOMETRY	Whole Blood-EDTA
LYMPHOCYTES	32	20 - 40	%	FLOW CYTOMETRY	Whole Blood-EDTA
MONOCYTES	08	2 - 10	%	FLOW CYTOMETRY	Whole Blood-EDTA
EOSINOPHILS	01	1 - 6	%	FLOW CYTOMETRY	Whole Blood-EDTA
BASOPHILS	00	0 - 2	%	FLOW CYTOMETRY	Whole Blood-EDTA
RED BLOOD CELL COUNT	5.34	4.5 - 5.5	millions/ μ L	ELECTRICAL IMPEDANCE	Whole Blood-EDTA
PACKED CELL VOLUME	39.2 L	40 - 50	%	CALCULATED	Whole Blood-EDTA
MEAN CORPUSCULAR VOLUME	73.4 L	80 - 100	fL	MEASURED	Whole Blood-EDTA
MEAN CORPUSCULAR HAEMOGLOBIN	20.6 L	27 - 32	Picogrames	CALCULATED	Whole Blood-EDTA
MEAN CORPUSCULAR HB CONC	28.1 L*	31.5 - 34.5	%	CALCULATED	Whole Blood-EDTA
PLATELET COUNT	252	150 - 410	THOUSAND/ CUMM	ELECTRICAL IMPEDANCE	Whole Blood-EDTA

****FINAL REPORT****

**** END OF THE REPORT ****

DR. SHREYA PRADHAN
MD MICROBIOLOGIST

DR. SHIREEN SIDDIQUI
MD MICROBIOLOGY

Dr. ISHRAAT YOUNAS KHAN
MBBS, MD PATHOLOGIST

Dr. ARTI NIGAM
MBBS, MD (PATHOLOGY)
CONSULTANT PATHOLOGIST
HOD PATHLAB

Note :-Laboratory Investigations are subjected to variations depending upon the patient's condition, Sample collection, ambient temperature and kit used during test. Any discrepancy noted in test may be referred back to the lab for remedial action.

Note: This Report is not subject to use For Medico-Legal Purpose

Lab Technician: SAACHIME 1841

Page 1 of 1

H = High L = Low P = Panic

(This is only professional opinion and not the diagnosis, Please correlate clinically)

H-Block, Palam Vihar, Gurugram, Haryana - 122017 | Ph.: 0124 4777000, Mobile No. : 9891424242, 8695000000

the health care providers

the health care providers



Park Hospital

(A Unit of Umkal Health Care Pvt. Ltd.)
GROUP SUPER SPECIALITY HOSPITAL

DEPARTMENT OF PATHOLOGY

Patient Name : Mr. KRISHAN YADAV
UHID : 53470
Age/Sex : 40 Years 6 Months 5 Days / Male
Type : OPD
TPA/Corporate :
IP No. :

Sample ID : 189555
Bill/Req. No. : 23459000
Referral Doctor : Dr.R.M.O
Requisition Date : 11/11/2023
Sample Collection Dt. : 11/11/2023
Sample Receiving Dt. : 11/11/2023
Reporting Dt. : 11/11/2023

ESR Tests	Results	Reference Range	Units	Method	Specimen Type
E.S.R.	15	H 0 - 10	mm at the end of 1st hr	Westergren	Whole Blood-EDTA

(Manual Modified Westergren)
15.00 mm at first hr 0 - 20 Reference Sedimentation rate (mm in 1 hour at 20 3 deg C)
Men 17-50 yr 10
or < 51-60 yr 12
or < 61-70 yr 14
or < >70 yr 30
Women 17-50 yr 12
or < 51-60 yr 19
or < 61-70 yr 20
or < >70 yr 35 or <

****FINAL REPORT****

***** END OF THE REPORT *****



DR. SHREYA PRADHAN
MD MICROBIOLOGIST

DR. SHIREEN SIDDIQUI
MD MICROBIOLOGY

Dr. ISHRAT YOUNAS KHAN
MBBS, MD PATHOLOGIST

Dr. ARTI NIGAM
MBBS, MD (PATHOLOGY)
CONSULTANT PATHOLOGIST
HOD PATHLAB

Note :-Laboratory investigations are subjected to variations depending upon the patient's condition, Sample collection, ambient temperature and kit used during test. Any discrepancy noted in test may be referred back to the lab for remedial action.

Note: This Report is not subject to use For Medico-Legal Purpose

Lab Technician: SAACHIME1041

Page 1 of 1

1

H = High L = Low P = Panic

(This is only professional opinion and not the diagnosis, Please correlate clinically)

H-Block, Palam Vihar, Gurugram, Haryana - 122017 | Ph.: 0124 4777000, Mobile No. : 9891424242, 8695000000

the health care providers

the health care providers



Park Hospital

(A Unit of Umkal Health Care Pvt. Ltd.)
GROUP SUPER SPECIALITY HOSPITAL

DEPARTMENT OF PATHOLOGY

Patient Name : Mr. KRISHAN YADAV
UHID : 53470
Age/Sex : 40 Years 6 Months 5 Days / Male
Type : OPD
TPA/Corporate :
IP No. :

Sample ID : 109555
Bill/Req. No. : 23459000
Referral Doctor : Dr. R.M.O
Requisition Date : 11/11/2023
Sample Collection Dt. : 11/11/2023
Sample Receiving Dt. : 11/11/2023
Reporting Dt. : 11/11/2023

BLOOD SUGAR FASTING

Tests	Results	Reference Range	Units	Method	Specimen Type
PLASMA GLUCOSE FASTING	94.8	70 - 100	mg/dl	god trinders	Plasma

****FINAL REPORT****

***** END OF THE REPORT *****

DR. SHREYA PRADHAN
MD MICROBIOLOGIST

DR. SHREEN SIDDQUI
MD MICROBIOLOGY

Dr. ISHRAT YOUNAS KHAN
MBBS, MD PATHOLOGIST



Note :-Laboratory Investigations are subjected to variations depending upon the patient's condition, Sample collection, ambient temperature and kit used during test. Any discrepancy noted in test may be referred back to the lab for remedial action.

Note: This Report is not subject to use For Medico-Legal Purpose

Lab Technician: SAACHIN 1041

Page 1 of 1

H = High L = Low P = Panic

(This is only professional opinion and not the diagnosis, Please correlate clinically)

H-Block, Palam Vihar, Gurugram, Haryana - 122017 | Ph.: 0124 4777000, Mobile No. : 9891424242, 8695000000

the health care providers

the health care providers



Park Hospital

(A Unit of Umkal Health Care Pvt. Ltd.)
GROUP SUPER SPECIALITY HOSPITAL

DEPARTMENT OF PATHOLOGY

Patient Name : Mr. KRISHAN YADAV
UHID : 53470
Age/Sex : 40 Years 6 Months 5 Days / Male
Type : OPD
TPA/Corporate :
IP No. :

Sample ID : 169555
Bill/Req. No. : 23459000
Referral Doctor : Dr.R.M.O
Requisition Date : 11/11/2023
Sample Collection Dt. : 11/11/2023
Sample Receiving Dt. : 11/11/2023
Reporting Dt. : 11/11/2023

BLOOD SUGAR P.P

Tests	Results	Reference Range	Units	Method	Specimen Type
FASTING PP BLOOD SUGAR P.P.	114.3	90 - 140	mg/dl	god trinders	Plasma

*Results of these tests should always be interpreted in conjunction with patients medical history, clinical presentation and other findings.
*Performed on fully Automated Dimension X-Pand plus BioChemistry Analyser.
*External Quality Control by Biorad Laboratory.

****FINAL REPORT****

***** END OF THE REPORT *****

DR SHREYA PRADHAN
MD MICROBIOLOGIST

DR SHIREEN SIDDIQUI
MD MICROBIOLOGY

Dr. ISHRAT YOUNAS KHAN
MBBS, MD PATHOLOGIST

Dr. ARTI NGAM
MBBS, MD (PATHOLOGY)
CONSULTANT PATHOLOGIST
HOD PATHLAB

Note :-Laboratory investigations are subjected to variations depending upon the patient's condition, Sample collection, ambient temperature and kit used during test. Any discrepancy noted in test may be referred back to the lab for remedial action.

Note: This Report is not subject to use For Medico-Legal Purpose

Lab Technician: SAHILJANGHUME703

Page 1 of 1

H = High L = Low P = Panic

(This is only professional opinion and not the diagnosis, Please correlate clinically)

H-Block, Palam Vihar, Gurugram, Haryana - 122017 | Ph.: 0124 4777000, Mobile No. : 9891424242, 8695000000

the health care providers

the health care providers



Park Hospital

(A Unit of Umkal Health Care Pvt. Ltd.)
GROUP SUPER SPECIALITY HOSPITAL

DEPARTMENT OF PATHOLOGY

Patient Name : Mr. KRISHAN YADAV
UHID : 53470
Age/Sex : 40 Years 6 Months 5 Days / Male
Type : OPD
TPA/Corporate :
IP No. :

Sample ID : 169555
Bill/Req. No. : 23459000
Referral Doctor : Dr.R.M.O
Requisition Date : 11/11/2023
Sample Collection Dt. : 11/11/2023
Sample Receiving Dt. : 11/11/2023
Reporting Dt. : 11/11/2023

BLOOD GROUP and RH TYPE

Tests	Results	Reference Range	Units	Method	Specimen Type
BLOOD GROUP	" AB " POSITIVE			SLIDE METHOD	Whole Blood EDTA

****FINAL REPORT****

**** END OF THE REPORT ****

DR.SHREYA PRADHAN
MD MICROBIOLOGIST

DR.SHIREEN SIDDIQUI
MD MICROBIOLOGY

Dr.ISHRAT YOUNAS KHAN
MBBS, MD PATHOLOGIST

Dr. ARTI NIQAM
MBBS, MD (PATHOLOGY)
CONSULTANT PATHOLOGIST
HOD PATHLAB

Note :-Laboratory Investigations are subjected to variations depending upon the patient's condition, Sample collection, ambient temperature and kit used during test. Any discrepancy noted in test may be referred back to the lab for remedial action.

Note:This Report is not subject to use For Medico-Legal Purpose

Lab Technician: SAACHIME1041

Page 1 of 1

1

H = High L = Low P = Panic

(This is only professional opinion and not the diagnosis, Please correlate clinically)

H-Block, Palam Vihar, Gurugram, Haryana - 122017 | Ph.: 0124 4777000, Mobile No. : 9891424242, 8695000000

the health care providers

the health care providers



Park Hospital

(A Unit of Umkal Health Care Pvt. Ltd.)
GROUP SUPER SPECIALITY HOSPITAL

DEPARTMENT OF PATHOLOGY

Patient Name : Mr. KRISHAN YADAV
UHID : 53470
Age/Sex : 40 Years 6 Months 5 Days / Male
Type : OPD
TPA/Corporate :
IP No. :

Sample ID : 169555
Bib/Req. No. : 23459000
Referral Doctor : Dr.R.M.O
Requisition Date : 11/11/2023
Sample Collection Dt. : 11/11/2023
Sample Receiving Dt. : 11/11/2023
Reporting Dt. : 11/11/2023

URINE ROUTINE MICROSCOPY

Tests	Results	Reference Range	Units	Method	Specimen Type
PHYSICAL EXAMINATION .U					
VOLUME	25		ml	Visual	Urine
COLOUR	Pale Yellow	Pale Yellow		Visual	Urine
APPEARANCE	Clear	Clear		Visual	
SPECIFIC GRAVITY	1.025	1.005 - 1.030		BROMTHYMOL BLUE	Urine
CHEMICAL EXAMINATION .U					
PH	6.0	4.5 - 8.0		Double Indicator	Urine
BLOOD	NIL	NIL		oxidase-peroxide	Urine
URINE PROTEIN	Negative	NIL		tetrabromophenol blue	Urine
KETONES	NIL			NITOPRUSSIDE	Urine
BILIRUBIN	NIL	NIL		Diazoized dichloroaniline	Urine
UROBILINOGEN	NORMAL (0.2,1)	NIL	µmol/L	Erich REACTION	Urine
GLUCOSE/URINE	NIL	NIL		GODPOD/Benedicts	Urine
MICROSCOPIC EXAMINATION .U					
PUS CELL	2-4/hpf	2-3/HPF		Microscopy	Urine
RED BLOOD CELLS	NIL	NIL		Microscopy	Urine
EPITHELIAL CELLS	1-2/hpf	4-5/HPF		Microscopy	Urine
CASTS	NIL	NIL		Microscopy	
CRYSTALS	NIL	NIL		Microscopy	

***** END OF THE REPORT *****

DR. SHREYA PRADHAN
MD MICROBIOLOGIST

DR. SHREEN SIDDQUI
MD MICROBIOLOGY

Dr. ISHRAT YOUNAS KHAN
MBBS, MD. PATHOLOGIST

Dr. ARTI NIGAM
MBBS, MD (PATHOLOGY)
CONSULTANT PATHOLOGIST
HOD PATHLAB

Note :-Laboratory investigations are subjected to variations depending upon the patient's condition, Sample collection, ambient temperature and kit used during test. Any discrepancy noted in test may be referred back to the lab for remedial action.

Note: This Report is not subject to use For Medico-Legal Purpose

Lab Technician: SAHILJANGHUME703

Page 1 of 1

H = High L = Low P = Panic

(This is only professional opinion and not the diagnosis, Please correlate clinically)

H-Block, Palam Vihar, Gurugram, Haryana - 122017 | Ph.: 0124 4777000, Mobile No. : 9891424242, 8695000000

the health care providers

the health care providers



Park Hospital

(A Unit of Umkal Health Care Pvt. Ltd.)
GROUP SUPER SPECIALITY HOSPITAL

DEPARTMENT OF PATHOLOGY

Patient Name	: Mr. KRISHAN YADAV	Sample ID	: 169555
UHID	: 53470	Bill/Req. No.	: 23459000
Age/Sex	: 40 Years 6 Months 5 Days / Male	Referral Doctor	: Dr.R.M.O
Type	: OPD	Requisition Date	: 11/11/2023
TPA/Corporate	:	Sample Collection Dt.	: 11/11/2023
IP No.	:	Sample Receiving Dt.	: 11/11/2023
		Reporting Dt.	: 11/11/2023

HB A1 C	Results	Reference Range	Units	Method	Specimen Type
HBA1C	5.5	Non-Diabetics 4.0 - 6.0In DiabeticsGood Control 6.1 - 6.8Fair Control 6.9 - 7.6Poor Control > 7.6	%		

***** END OF THE REPORT *****

DR.SHREYA PRADHAN
MD MICROBIOLOGIST

DR.SHIREEN SIDDIQUI
MD MICROBIOLOGY

Dr.JSHRAT YOUNAS KHAN
MBBS, MD PATHOLOGIST

Dr. ARTI NIGAM
MBBS, MD (PATHOLOGY)
CONSULTANT PATHOLOGIST
HOD PATHLAB

Note :-Laboratory Investigations are subjected to variations depending upon the patient's condition, Sample collection, ambient temperature and kit used during test. Any discrepancy noted in test may be referred back to the lab for remedial action.

Note:This Report is not subject to use For Medico-Legal Purpose

(This is only professional opinion and not the diagnosis, Please correlate clinically)

H-Block, Palam Vihar, Gurugram, Haryana - 122017 | Ph.: 0124 4777000, Mobile No. : 9891424242, 8695000000

the health care providers

the health care providers



Park Hospital

(A Unit of Umkal Health Care Pvt. Ltd.)
GROUP SUPER SPECIALITY HOSPITAL

DEPARTMENT OF PATHOLOGY

Patient Name : Mr. KRISHAN YADAV
 UHID : 53470
 Age/Sex : 40 Years 8 Months 5 Days / Male
 Type : OPD
 TPA/Corporate :
 IP No. :

Sample ID : 169555
 Bill/Reg. No. : 23459000
 Referral Doctor : Dr. R.M.O
 Requisition Date : 11/11/2023
 Sample Collection Dt. : 11/11/2023
 Sample Receiving Dt. : 11/11/2023
 Reporting Dt. : 11/11/2023

LIPID PROFILE (TOTAL CHOLESTEROL LDL HDL TRIGLYCERIDES)

Tests	Results	Reference Range	Units	Method	Specimen Type
LIPID PROFILE					
TOTAL CHOLESTEROL	149.9	0 - 200	mg/dL	Trinders end point	Serum
SERUM TRIGLYCERIDES	75.19	35 - 170	mg/dl	GPO-TRINDER END POINT	Serum
HDL-CHOLESTEROL	37.06	>50 - .	mg/dl	DIRECT	Serum
LDL	97.8	50 - 135	mg/dl	calculated	Serum
VLDL CHOLESTEROL	15.04	7 - 34	mg/dL	calculated	Serum
TOTAL CHOLESTEROL/HDL RATIO	4.04	2.0 - 5.0	mg/dl	calculated	Serum
LDL CHOLESTEROL/HDL RATIO	2.64	1 - 3	mg/dL	calculated	Serum

According to the recommendation of the European society, the following Clinical interpretation is taken into consideration

Cholesterol - <200 mg/dl
 Triglycerides - <200 mg/dl - No Lipid metabolism deficiency
 Cholesterol - 200 - 300 mg/dl - Deficiency in lipid

metabolism if HDL cholesterol is <35 mg/dl

Cholesterol - >300 mg/dl
 Triglycerides - >200 mg/dl - Deficiency in lipid metabolism

****FINAL REPORT****

**** END OF THE REPORT ****

DR. SHREYA PRADHAN
MD MICROBIOLOGIST

DR. SHIREEN SIDDIQUI
MD MICROBIOLOGY

Dr. ISHRAT YOUNAS KHAN
MBBS, MD PATHOLOGIST

Dr. ARTI NIGAM
 MBBS, MD (PATHOLOGY)
 CONSULTANT PATHOLOGIST
 HOD PATHLAB

Note :-Laboratory Investigations are subjected to variations depending upon the patient's condition, Sample collection, ambient temperature and kit used during test. Any discrepancy noted in test may be referred back to the lab for remedial action.

Note: This Report is not subject to use For Medico-Legal Purpose

Lab Technician: SAACHIN 1041

Page 1 of 1

H = High L = Low P = Panic

(This is only professional opinion and not the diagnosis, Please correlate clinically)

H-Block, Palam Vihar, Gurugram, Haryana - 122017 | Ph.: 0124 4777000, Mobile No. : 9891424242, 8695000000

the health care providers

the health care providers



Park Hospital

(A Unit of Umkal Health Care Pvt. Ltd.)
GROUP SUPER SPECIALITY HOSPITAL

DEPARTMENT OF PATHOLOGY

Patient Name : Mr. KRISHAN YADAV
UHID : 53470
Age/Sex : 40 Years 6 Months 5 Days / Male
Type : OPD
TPA/Corporate :
IP No. :

Sample ID : 169555
Bill/Reg. No. : 23459000
Referral Doctor : Dr.R.M.O
Requisition Date : 11/11/2023
Sample Collection Dt. : 11/11/2023
Sample Receiving Dt. : 11/11/2023
Reporting Dt. : 11/11/2023

LIVER FUNCTION TEST

Tests	Results	Reference Range	Units	Method	Specimen Type
LFT					
TOTAL BILIRUBIN	0.87	0.1 - 1.2	mg/dL	DIAZO	Serum
DIRECT BILIRUBIN	0.28	0 - 0.3	mg/dL	DIAZO	Serum
INDIRECT BILIRUBIN	0.59	0.1 - 0.9	mg/dL	Calculated	Serum
SGOT (AST)	22.05	0 - 45	U/L	IFCC WITHOUT PYRIDOXAL PHOSPHATE	Serum
SGPT (ALT)	21.61	0 - 45	U/L	IFCC WITHOUT PYRIDOXAL PHOSPHATE	Serum
ALKALINE PHOSPHATASE	62.2	41 - 137	IU/L	MODIFIED IFCC KINETIC	Serum
TOTAL PROTEINS	7.37	6.4 - 8.0	g/dL	Buret	Serum
ALBUMIN	4.80	3.2 - 5.0	g/dL	BCG DYE END POINT	Serum
GLOBULIN	2.57	2.0 - 3.5	g/dL	Calculated	Serum
A/G RATIO	1.87	1.0 - 2.0		Calculated	Serum

**** END OF THE REPORT ****

DR. SHREYA PRADHAN
MD MICROBIOLOGIST

DR. SHIREEN SIDDIQUI
MD MICROBIOLOGY

Dr. JSHRAT YOUNAS KHAN
MBBS, MD PATHOLOGIST

Dr. ARTI NIGAM
MBBS, MD (PATHOLOGY)
CONSULTANT PATHOLOGIST
HCO PATHLAB

Note :-Laboratory Investigations are subjected to variations depending upon the patient's condition, Sample collection, ambient temperature and kit used during test. Any discrepancy noted in test may be referred back to the lab for remedial action.

Note: This Report is not subject to use For Medico-Legal Purpose

Lab Technician: SAACHIN ME1041

H = High L = Low P = Panic

(This is only professional opinion and not the diagnosis, Please correlate clinically)

H-Block, Palam Vihar, Gurugram, Haryana - 122017 | Ph.: 0124 4777000, Mobile No. : 9891424242, 8695000000

the health care providers

the health care providers



Park Hospital

(A Unit of Umkal Health Care Pvt. Ltd.)
GROUP SUPER SPECIALITY HOSPITAL

DEPARTMENT OF PATHOLOGY

Patient Name : Mr. KRISHAN YADAV
 UHID : 53470
 Age/Sex : 40 Years 6 Months 5 Days / Male
 Type : OPD
 TPA/Corporate :
 IP No. :

Sample ID : 108555
 Bill/Req. No. : 23459000
 Referral Doctor : Dr. R.M.O
 Requisition Date : 11/11/2023
 Sample Collection Dt. : 11/11/2023
 Sample Receiving Dt. : 11/11/2023
 Reporting Dt. : 11/11/2023

Gamma-Glutamyl Transpeptidase (GGTP)

Tests	Results	Reference Range	Units	Method	Specimen Type
SERUM GAMMA GPT	23.23	Male : 15 to 85	U/L	GGT	

*Results of these tests should always be interpreted in conjunction with patients medical history, clinical presentation and other findings.
 *Performed on fully Automated Dimension X-Pand plus BioChemistry Analyser.
 *External Quality Control by Biorad Laboratory.

****FINAL REPORT****

**** END OF THE REPORT ****

DR. SHREYA PRADHAN
MD MICROBIOLOGIST

DR. SHIREEN SIDDIQUI
MD MICROBIOLOGY

Dr. ISHRAT YOUNAS KHAN
MBBS, MD PATHOLOGIST

 Dr. ARTI NIGAM
 MBBS, MD (PATHOLOGY)
 CONSULTANT PATHOLOGIST
 HOD PATHLAB

Note :-Laboratory Investigations are subjected to variations depending upon the patient's condition, Sample collection, ambient temperature and kit used during test. Any discrepancy noted in test may be referred back to the lab for remedial action.

Note: This Report is not subject to use For Medico-Legal Purpose

Lab Technician: SAACHIN 1041

Page 1 of 1

1

H = High L = Low P = Panic

(This is only professional opinion and not the diagnosis, Please correlate clinically)

H-Block, Palam Vihar, Gurugram, Haryana - 122017 | Ph.: 0124 4777000, Mobile No. : 9891424242, 8695000000

the health care providers

the health care providers



Park Hospital

(A Unit of Umkal Health Care Pvt. Ltd.)
GROUP SUPER SPECIALITY HOSPITAL



Cert. No. MC - 5339

DEPARTMENT OF PATHOLOGY

Patient Name : Mr. KRISHAN YADAV
UHID : 53470
Age/Sex : 40 Years 6 Months 5 Days / Male
Type : OPD
TPA/Corporate :
IP No. :

Sample ID : 169555
Bill/Req. No. : 23459000
Referral Doctor : Dr.R.M.D
Requisition Date : 11/11/2023
Sample Collection Dt. : 11/11/2023
Sample Receiving Dt. : 11/11/2023
Reporting Dt. : 18/11/2023

TSH

Tests	Results	Reference Range	Units	Method	Specimen Type
THYROID STIMULATING HORMONE (TSH)	3.04	0.5-5.50	µIU/ml		Serum

Clinical Use: -

TSH is a glycoprotein secreted by anterior Pituitary. It stimulates thyroid hormones synthesis & regulation by thyroid gland.
Monitor T4 replacement or T4 suppressive therapy
Monitor TSH level are used for diagnosis of Hypothyroidism & Hyperthyroidism.

Note: -

TSH levels are subject to circadian variation, reaching peak levels between 2 - 4 a.m. and at a minimum between 6-10 pm. The variation is of the order of 50% .hence time of the day influences the measured serum TSH concentrations.

***** END OF THE REPORT *****

DR.SHREYA PRADHAN
MD MICROBIOLOGIST

DR.SHIREEN SIDDIQUI
MD MICROBIOLOGY

Dr.JSHRAT YOUNAS KHAN
MBBS, MD PATHOLOGIST

Dr. ARTI NIGAM
MBBS, MD (PATHOLOGY)
CONSULTANT PATHOLOGIST
HOD PATHLAB

Note :-Laboratory Investigations are subjected to variations depending upon the patient's condition, Sample collection, ambient temperature and kit used during test. Any discrepancy noted in test may be referred back to the lab for remedial action.

Note: This Report Is not subject to use For Medico-Legal Purpose

Lab Technician:  RANJAL1633

Page 1 of 1

1

H = High L = Low P = Panic

(This is only professional opinion and not the diagnosis, Please correlate clinically)

H-Block, Palam Vihar, Gurugram, Haryana - 122017 | Ph.: 0124 4777000, Mobile No. : 9891424242, 8695000000

the **health** care providers

the **health** care providers



Park Hospital

(A Unit of Umkal Health Care Pvt. Ltd.)
GROUP SUPER SPECIALITY HOSPITAL

DEPARTMENT OF PATHOLOGY

Patient Name : Mr. KRISHAN YADAV
UHID : 53470
Age/Sex : 40 Years 6 Months 5 Days / Male
Type : OPD
TPA/Corporate :
IP No. :

Sample ID : 169555
Bill/Req. No. : 23459000
Referral Doctor : Dr.R.M.O
Requisition Date : 11/11/2023
Sample Collection Dt. : 11/11/2023
Sample Receiving Dt. : 11/11/2023
Reporting Dt. : 11/11/2023

SERUM CREATININE

Tests	Results	Reference Range	Units	Method	Specimen Type
CREATININE	0.78	0.6 - 1.40	mg/dL	JAFFE INTIAL RATE	Serum

*Results of these tests should always be interpreted in conjunction with patients medical history, clinical presentation and other findings.
*Performed on fully Automated Dimension X-Pand plus BioChemistry Analyser.
*External Quality Control by Biorad Laboratory.

****FINAL REPORT****

***** END OF THE REPORT *****

DR.SHREYA PRADHAN
MD MICROBIOLOGIST

DR.SHIREEN SIDDIQUI
MD MICROBIOLOGY

Dr.ISHRAT YOUNAS KHAN
MBBS, MD PATHOLOGIST

Dr. ARTI NIGAM
MBBS, MD (PATHOLOGY)
CONSULTANT PATHOLOGIST
HOD PATHLAB

Note :-Laboratory Investigations are subjected to variations depending upon the patient's condition, Sample collection, ambient temperature and kit used during test. Any discrepancy noted in test may be referred back to the lab for remedial action.

Note:This Report is not subject to use For Medico-Legal Purpose

Lab Technician: SAACHIME1041

Page 1 of 1 1

H = High L = Low P = Panic

(This is only professional opinion and not the diagnosis, Please correlate clinically)

H-Block, Palam Vihar, Gurugram, Haryana - 122017 | Ph.: 0124 4777000, Mobile No. : 9891424242, 8695000000

the health care providers

the health care providers



Park Hospital

(A Unit of Umkal Health Care Pvt. Ltd.)
GROUP SUPER SPECIALITY HOSPITAL

DEPARTMENT OF PATHOLOGY

Patient Name : Mr. KRISHAN YADAV
UHID : 53470
Age/Sex : 40 Years 6 Months 5 Days / Male
Type : OPD
TPA/Corporate :
IP No. :

Sample ID : 169555
BIB/Req. No. : 23459000
Referral Doctor : Dr.R.M.O
Requisition Date : 11/11/2023
Sample Collection Dt. : 11/11/2023
Sample Receiving Dt. : 11/11/2023
Reporting Dt. : 11/11/2023

BLOOD UREA

Tests	Results	Reference Range	Units	Method	Specimen Type
UREA	19.8	13 - 45	mg/dL	UREASE-GLDH FIXED TIME	Serum

*Results of these tests should always be interpreted in conjunction with patients medical history, clinical presentation and other findings.
*Performed on fully Automated Dimension X-Pand plus BioChemistry Analyser.
*External Quality Control by Biorad Laboratory.

****FINAL REPORT****

***** END OF THE REPORT *****

DR.SHREYA PRADHAN
MD MICROBIOLOGIST

DR.SHIREEN SIDDIQUI
MD MICROBIOLOGY

Dr.ISHRAT YOUNAS KHAN
MBBS, MD PATHOLOGIST

Dr. ARTI NIGAM
MBBS, MD (PATHOLOGY)
CONSULTANT PATHOLOGIST
HOD PATHLAB



Handwritten signature

Note :-Laboratory Investigations are subjected to variations depending upon the patient's condition, Sample collection, ambient temperature and kit used during test. Any discrepancy noted in test may be referred back to the lab for remedial action.

Note:This Report is not subject to use For Medico-Legal Purpose

Lab Technician: SAACI ME1041

Page 1 of 1

1

H = High L = Low P = Panic

(This is only professional opinion and not the diagnosis, Please correlate clinically)

H-Block, Palam Vihar, Gurugram, Haryana - 122017 | Ph.: 0124 4777000, Mobile No. : 9891424242, 8695000000

the health care providers

the health care providers



Park Hospital

(A Unit of Umkal Health Care Pvt. Ltd.)
GROUP SUPER SPECIALITY HOSPITAL

DEPARTMENT OF PATHOLOGY

Patient Name : Mr. KRISHAN YADAV
UHID : 53470
Age/Sex : 40 Years 6 Months 5 Days / Male
Type : OPD
TPA/Corporate :
IP No. :

Sample ID : 189555
Bill/Req. No. : 23459000
Referral Doctor : Dr.R.M.O
Requisition Date : 11/11/2023
Sample Collection Dt. : 11/11/2023
Sample Receiving Dt. : 11/11/2023
Reporting Dt. : 11/11/2023

Serum Uric Acid

Tests	Results	Reference Range	Units	Method	Specimen Type
URIC ACID	4.09	3.6 - 7.2	mg/dL	URICASE-TOOS	Serum

****FINAL REPORT****

***** END OF THE REPORT *****

DR.SHREYA PRADHAN
MD MICROBIOLOGIST

DR.SHIREEN SIDDIQUI
MD MICROBIOLOGY

Dr.ISHRAT YOUNAS KHAN
MBBS, MD PATHOLOGIST

Dr. ARTI NIGAM
MBBS, MD (PATHOLOGY)
CONSULTANT PATHOLOGIST
HOD PATHLAB



Note :-Laboratory investigations are subjected to variations depending upon the patient's condition, Sample collection, ambient temperature and kit used during test. Any discrepancy noted in test may be referred back to the lab for remedial action.

Note:This Report is not subject to use For Medico-Legal Purpose

Lab Technician: SAACHINIE1041

Page 1 of 1 1

H = High L = Low P = Panic

(This is only professional opinion and not the diagnosis, Please correlate clinically)

H-Block, Palam Vihar, Gurugram, Haryana - 122017 | Ph.: 0124 4777000, Mobile No. : 9891424242, 8695000000

the health care providers

the health care providers



Park Hospital

(A Unit of Umkal Health Care Pvt. Ltd.)

GROUP SUPER SPECIALITY HOSPITAL

DEPARTMENT OF RADIOLOGY



Patient Name	Mr KRISHAN YADAV	Collection Dt.&Tm.	: 11/11/2023
Reg No	53470	Uploading Dt.&Tm.	: 11/11/2023
Age/Sex	40 Years 6 Months 5Days / Male	Printing Dt.&Tm.	: 11/11/2023
Ref. Doctor	Self	Req. No.	: 23459000
Type	OPD	Consultant Doctor	: Dr. R.M.O

ULTRASOUND UPPER ABDOMEN

USG WHOLE ABDOMEN

Liver: Liver is normal in size (13.3 cm) and echotexture. No focal lesion seen. Intrahepatic biliary radicals are normal. Portal vein is normal.

Gall Bladder: Gall bladder is distended. No calculus seen. Gall bladder shows normal wall thickness. CBD is normal.

Pancreas: Visualized part appears normal.

Spleen: Spleen is normal in size (11.0 cm) and echotexture.

Right kidney: Right kidney is normal in size (9.8 x 4.2 cm), shape and site. Echotexture of sinus and cortex is normal. No pelvi-calyceal dilatation seen. No calculus/ mass lesion seen. Cortico-medullary differentiation maintained.

Left kidney: Left kidney is normal in size (10.0 x 4.2 cm), shape and site. Echotexture of sinus and cortex is normal. No pelvi-calyceal dilatation seen. No calculus/ mass lesion seen. Cortico-medullary differentiation maintained.

Urinary Bladder: Urinary bladder is distended and shows normal wall thickness. No calculus/ mass lesion seen.

Prostate: Prostate is normal in size and echotexture.

No free fluid is noted.

IMPRESSION: No significant abnormality seen.

ADV.: Clinical correlation.

Note: This Report is not for Medicolegal purpose.

Dr. Preeti Kochar
MBBS, DMRD, DNB, Consultant Radiology
HMC Regn. No. 11787

Dr. Sonali Sharma
MD, Consultant Radiology
HMC Regn. No. 19483

Page 1 of 1

(This is only professional opinion and not the diagnosis, Please correlate clinically)

H-Block, Palam Vihar, Gurugram, Haryana - 122017 | Ph.: 0124 4777000. Mobile No.: 9891424242, 8695000000

the health care providers

the health care providers

QRS : 84 ms
QT / QTcBaz : 366 / 356 ms
PR : 140 ms
P : 80 ms
RR / PP : 1050 / 1052 ms
P / QRS / T : 73 / 74 / 54 degrees

Sinus bradycardia with sinus arrhythmia
Minimal voltage criteria for LVH, may be normal variant
Borderline ECG

*name- Kishan Yadav
Age- 40y/male.*

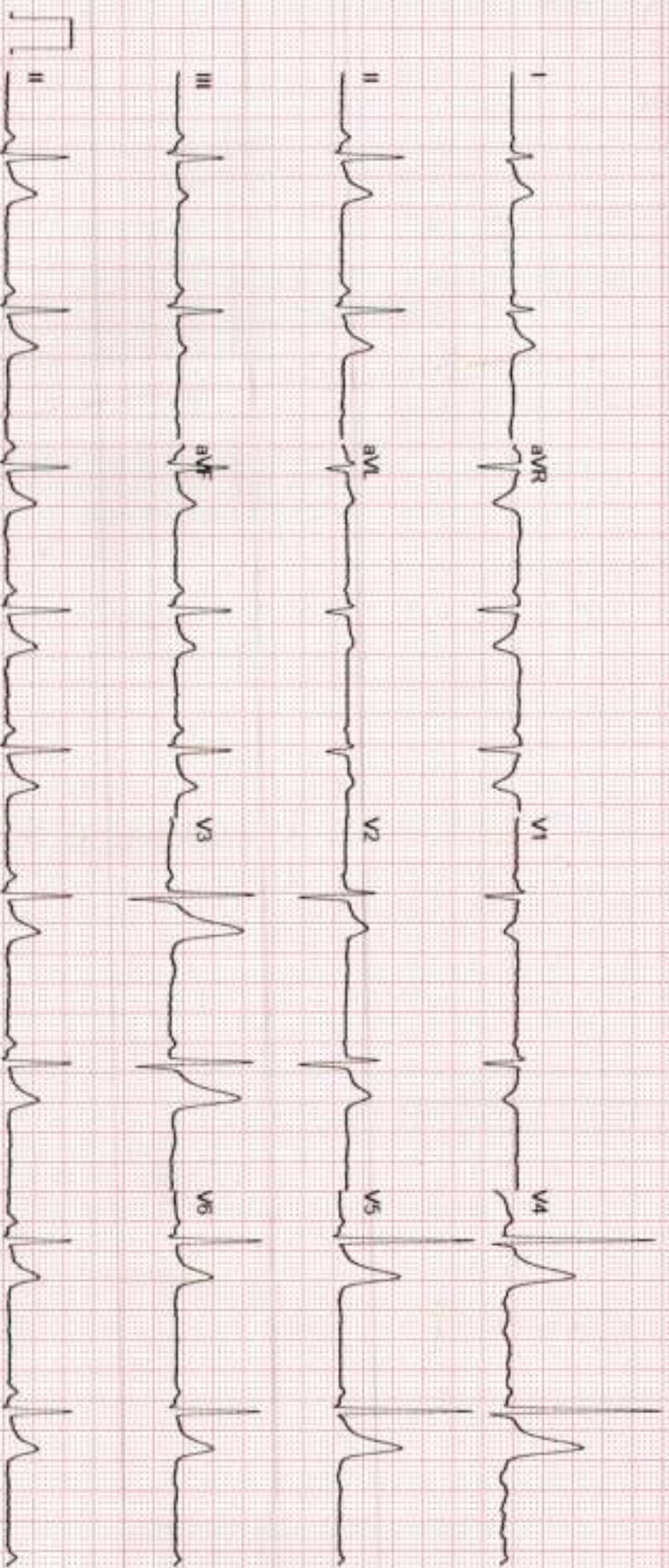

Unconfirmed