

Dr. Vandana G. Powar M.B.B.S., D.C.P.
Consultant Pathologist



PARTH
PATHOLOGY LABORATORY
(Computerised)

LAB - Shop No. 7, "Diwan Towers" Mangalwar Peth, Near Mirajkar Tikti, Opp. Nutan Marathi
High School, Kolhapur. Mob. 9158529408, 9422047480, 9921285167

DATE – 10/08/2024

PATIENT NAME – KOMAL KASAR

AGE – 32/FEMALE

HEIGHT – 155cm

WEIGHT – 50kg

BLOOD PRESSURE - 126/ 85 mmHg

PULSES – 82 / Min

FIT TO PERFORM ALL DUTIES

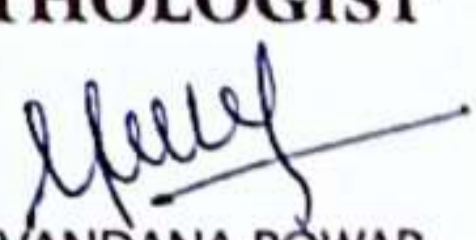
Dr. Vandana G. Powar
M.B.B.S., D.C.P.
Reg. No. 68137
PATHOLOGIST

DR. VANDANA POWAR
M.B.B.S., D.C.P.

All Biochemistry Tests Done By Computerised Auto Analyser

HAEMATOLOGY • CLINICAL PATHOLOGY • BIOCHEMISTRY • SEROLOGY • MICROBIOLOGY • HISTOPATHOLOGY

24 Hours Emergency Service

Home Service Available



Scanned with OKEN Scanner

Scanned with OKEN Scanner

भारत सरकार
Government of India

कोमल वैभव कासार
Komal Vaibhav Kasar
जन्म तारीख/DOB: 13/11/1992
महिला/ FEMALE
Mobile No: 8888041387
6854 5089 0465

Download Date: 28/10/2020

Issue Date: 02/02/2018

मेरा आधार, मेरी पहचान

K. Vaibhav





Shop No. 7, "Diwan Towers" Mangalwar Peth, Near Mirajkar Tikti, Opp. Nutan Marathi High School, Kolhapur. Mob. 9158529408, 9422047480, 9921285167

NAME : - KOMAL KASAR

DATE : 10/08/2024 PT.NO. : 203 10082

REF BY : Dr. MEDIWHEEL LIFE INS

AGE : 32. Yrs. SEX : F

HAEMOGRAM WITH INDICES

Test	Result	Units	Normal Range
Haemoglobin	- 9.3	g/dl	12-16
RBC Count	- 4.56	millions / cu-mm	4.5 - 6.5
PCV	- 34.2	%	40 - 54
MCV	- 75	fL	80 - 96
MCH	- 20.4	Pg	27 - 33
MCHC	- 27.2	gm/dl	33 - 36
RDW CV	- 15.8	%	11.0 - 14.5
WBC Count	- 5100	/cumm	4000 - 11000
Neutrophils	- 55	%	55 - 75
Lymphocytes	- 40	%	20 - 50
Eosinophils	- 03	%	1 - 6
Monocytes	- 02	%	2-10
Basophils	- 00	%	0 - 1
Platelet Count	- 286000	/ul	150000 - 450000
MPV	- 9.7	fL	7.4 - 10.4
PDW	- 12.4	%	8-12
P-LCR	- 23.7	%	15-35
E.S.R. (By Wintrobe Method)	- 29	mm at 1hr	0-15
RBC Morphology	- Hypochromic +, Microcytic +, Anisocytosis +.		
WBC Morphology	- Within Normal Limits		
Platelets	- Adequate		

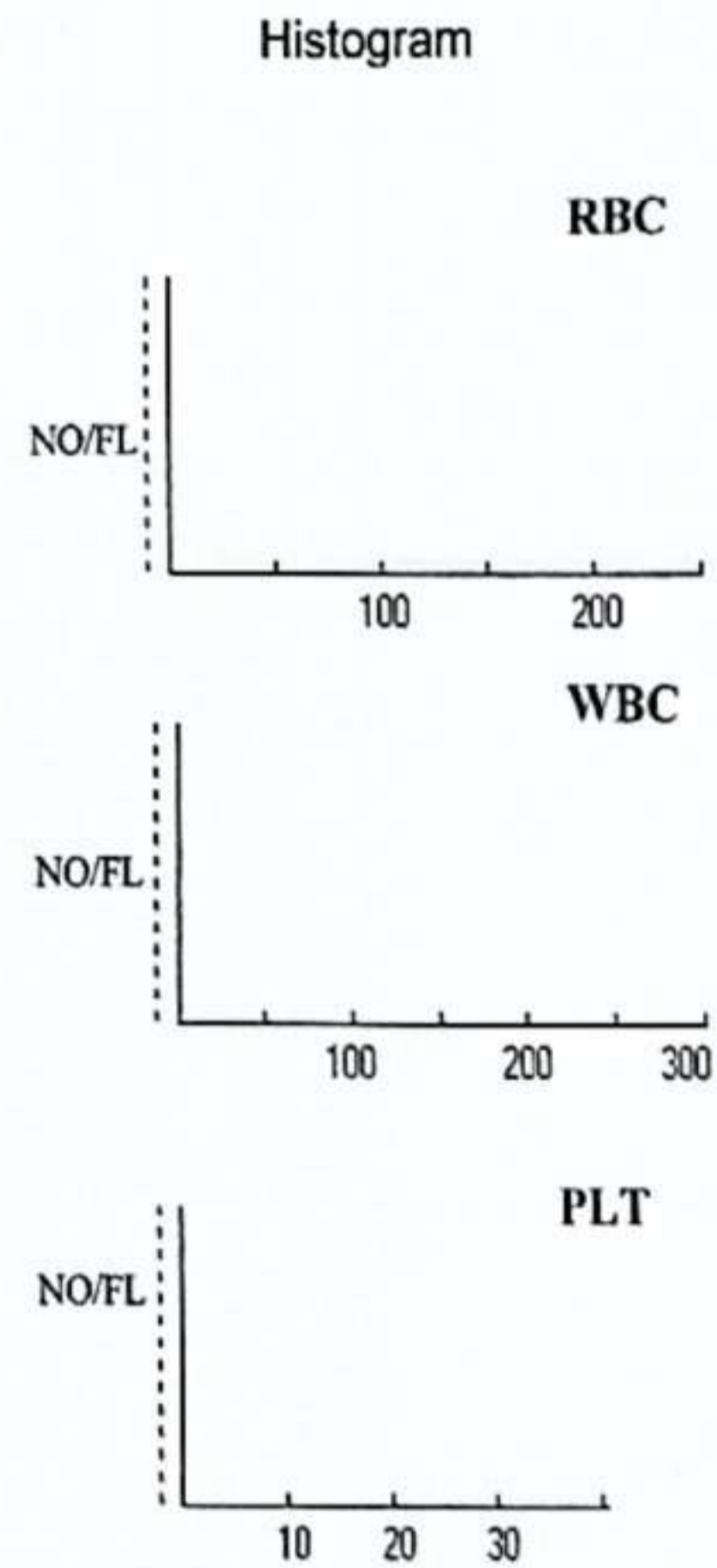

* Blood group - 'B' Rh Positive



Dr. Vandana G. Powar
M.B.B.S., D.C.P.
Reg. No. 68137

PATHOLOGIST

Vandana Powar
DR. VANDANA POWAR
M.B.B.S., D.C.P.





PT.NAME : - KOMAL KASAR
REF. BY : DR. MEDIWHEEL LIFE INS

DATE : 10/08/2024
AGE : 32 Yrs. SEX : F
PT.NO. : 203 100824

BIOCHEMISTRY TEST REPORT

			<u>Normal Range</u>
Fasting Plasma Glucose	: 106.7	mg/dl	60-110 mg/dl
Fasting Urine Glucose	: Absent		Absent
2 Hrs. Plasma Glucose	: 120.3	mg/dl	90-140 mg/dl
2 Hrs. Urine Glucose	: Absent		Absent
S. Creatinine	: 0.84	mg/dl	0.6 - 1.4 mg/dl
Blood Urea	: 16.5	mg/dl	12-42 mg/dl
Blood Urea Nitrogen	: 7.71	mg/dl	5 - 21 mg/dl
S. Uric acid	: 3.35	mg/dl	2.6 -6.0 mg/dl
CHOLESTEROL	: 158.5	mg/dl	0-250 mg/dl
HDL Cholesterol	: 33.7	mg/dl	30 - 70 mg/dl
S. Triglycerides	: 88.1	mg/dl	0 - 190 mg/dl
LDL Cholesterol	: 107.2	mg/dl	60 - 150 mg/dl
TC/HDLC Ratio	: 4.7		0 - 5
LDLC/HDLC Ratio	: 3.2		2.5 - 3.5



Dr. Vandana G. Powar
M.B.B.S., D.C.P.
Reg. No. 68137

PATHOLOGIST

DR. VANDANA POWAR
M.B.B.S., D.C.P.

All Biochemistry Tests Done By Computerised Auto Analyser

HAEMATOLOGY | CLINICAL PATHOLOGY | BIOCHEMISTRY | SEROLOGY | MICROBIOLOGY | HISTOPATHOLOGY

24 Hours Emergency Service

Home Service Available





PT.NAME : - KOMAL KASAR

DATE : 10/08/2024

REF. BY : DR. MEDIWHEEL LIFE INS

AGE : 32 Yrs. SEX : F

PT.NO. : 203 100824

BIOCHEMISTRY TEST REPORT

			<u>Normal Range</u>
S. Bilirubin (Total)	: 0.23	mg/dl	0 - 1.0 mg/dl
S. Bilirubin (Direct)	: 0.11	mg/dl	0 - 0.25 mg/dl
S. Bilirubin (Indirect)	: 0.12	mg/dl	0 - 0.75 mg/dl
S.G.O.T	: 58.4	IU/L	0 - 42 IU/L
S.G.P.T	: 38.3	IU/L	0 - 42 IU/L
S. Alkaline Phosphatase	: 79.4	IU/L	64-306 IU/L
Total Proteins	: 7.2	g/dl	6.6 - 8.3 g/dl
S. Albumin	: 4.9	g/dl	3.5 - 5.0 g/dl
S. Globulin	: 2.3	g/dl	1.5 - 3 g/dl
A/G Ratio	: 2.1 : 1		0.90 - 2.00

Dr. Vandana G. Powar
M.B.B.S., D.C.P.
Reg. No. 68137



PATHOLOGIST
[Signature]
DR. VANDANA POWAR
M.B.B.S., D.C.P.

All Biochemistry Tests Done By Computerised Auto Analyser

HAEMATOLOGY • CLINICAL PATHOLOGY • BIOCHEMISTRY • SEROLOGY • MICROBIOLOGY • HISTOPATHOLOGY

24 Hours Emergency Service

Home Service Available



Scanned with OKEN Scanner

Dr. Vandana G. Powar M.B.B.S., D.C.P.
Consultant Pathologist



PARTH
PATHOLOGY LABORATORY
(Computerised)

LAB - Shop No. 7, "Diwan Towers" Mangalwar Peth, Near Mirajkar Tikti, Opp. Nutan Marathi
High School, Kolhapur. Mob. 9158529408, 9422047480, 9921285167

PT.NAME : - KOMAL KASAR

DATE : 10/08/2024

REF. BY : DR. MEDIWHEEL LIFE INS

AGE : 32 Yrs. SEX : F

PT.NO. : 203 100824

REPORT ON % GLYCOHAEMOGLOBIN OF BLOOD

% Glycohaemoglobin of blood : 4.6 %

Estimated mean blood glucose : 85.4 mg/dl

(Reference For Guideline)

- < 6.0 - Normal
- 6.0 - 7.0 % - Good Control
- 7.0 - 8.0 % - Fair Control
- 8.0-10.0% - Unsatisfactory control
- >10.0% - Poor control

Dr. Vandana G. Powar
M.B.B.S., D.C.P.
Reg. No. 68137



PATHOLOGIST

[Signature]
DR. VANDANA POWAR
M.B.B.S., D.C.P.

All Biochemistry Tests Done By Computerised Auto Analyser
HAEMATOLOGY | CLINICAL PATHOLOGY | BIOCHEMISTRY | SEROLOGY | MICROBIOLOGY | HISTOPATHOLOGY
Home Service Available



Scanned with OKEN Scanner

Dr. Vandana G. Powar M.B.B.S., D.C.P.
Consultant Pathologist



PARTH
PATHOLOGY LABORATORY
(Computerised)

Shop No. 7, "Diwan Towers" Mangalwar Peth, Near Mirajkar Tikti, Opp. Nutan Marathi High School, Kolhapur. Mob. 9158529408, 9422047480, 9921285167

PT.NAME : - KOMAL KASAR
REF. BY : DR. MEDIWHEEL LIFE INS

DATE : 10/08/2024
AGE : 32 Yrs. SEX : F
PT.NO. : 203 100824

EXAMINATION OF FAECES

Normal Range

PHYSICAL EXAMINATION

Appearance : Semisolid
Colour : Brown
Blood : Absent
Mucus : Absent
Parasites : Absent

Absent

CHEMICAL EXAMINATION

Reaction (pH) : Acidic
Occult Blood : Absent
Reducing Substances : Absent

MICROSCOPIC EXAMINATION

Ova : Absent
Cysts : Absent
Macrophages : Absent
Pus Cells : 1 - 2
Macrophages : Absent
Red Blood Cells : Absent
Undigested Material : Not in excess
Fat Globules : Not in excess

Dr. Vandana G. Powar
M.B.B.S., D.C.P.
Reg. No. 68137



PATHOLOGIST

[Signature]
DR. VANDANA POWAR
M.B.B.S., D.C.P.

All Biochemistry Tests Done By Computerised Auto Analyser

HAEMATOLOGY | CLINICAL PATHOLOGY | BIOCHEMISTRY | SEROLOGY | MICROBIOLOGY | HISTOPATHOLOGY

24 Hours Emergency Service

Home Service Available



Scanned with OKEN Scanner

Dr. Vandana G. Powar M.B.B.S., D.C.P.
Consultant Pathologist



PARTH
PATHOLOGY LABORATORY
(Computerised)

Shop No. 7, "Diwan Towers" Mangalwar Peth, Near Mirajkar Tikti, Opp. Nutan Marathi High School, Kolhapur. Mob. 9158529408, 9422047480, 9921285167

PT.NAME : - KOMAL KASAR
REF. BY : DR. MEDIWHEEL LIFE INS

DATE : 10/08/2024
AGE : 32 Yrs. SEX : F
PT.NO. : 203 100824

EXAMINATION OF URINE

Normal Range

PHYSICAL EXAMINATION

Quantity : 05 ml
Colour : Pale Yellow
Appearance : Clear
Deposit : Absent
Reaction (pH) : Acidic
Specific Gravity : 1.024

CHEMICAL EXAMINATION

Proteins : Absent
Glucose : Absent
Ketone Bodies : --
Bile Salts : -- Absent
Bile Pigments : -- Absent
Urobilinogen : --
Occult Blood : Absent

MICROSCOPIC EXAMINATION

Epithelial Cells : 1 - 2 /hpf
Pus Cells : 2 - 3 /hpf
Red Blood Cells : Absent /hpf
Casts : Absent
Crystals : Absent
Amorphous Deposits : Absent

OTHER FINDINGS

Yeast Cells : Absent
Trichomonas vaginalis : Absent
Bacteria : Absent
Mucus Threads : Absent
Spermatozoa : Absent

Dr. Vandana G. Powar
M.B.B.S., D.C.P.
Reg. No. 68137



PATHOLOGIST

[Signature]
DR. VANDANA POWAR
M.B.B.S., D.C.P.

All Biochemistry Tests Done By Computerised Auto Analyser

HAEMATOLOGY | CLINICAL PATHOLOGY | BIOCHEMISTRY | SEROLOGY | MICROBIOLOGY | HISTOPATHOLOGY

24 Hours Emergency Service

Home Service Available



Scanned with OKEN Scanner

Dr. Vandana G. Powar M.B.B.S., D.C.P.
Consultant Pathologist



PARTH
PATHOLOGY LABORATORY
(Computerised)

LAB - Shop No. 7, "Diwan Towers" Mangalwar Peth, Near Mirajkar Tikti, Opp. Nutan Marathi
High School, Kolhapur. Mob. 9158529408, 9422047480, 9921285167

10/08/2024

**THE ECG OF THE CLIENT; KOMAL KASAR
IS WITHIN NORMAL LIMIT**

NO ABNORMAL FINDINGS ARE DETECTED .

Dr. Vandana G. Powar
M.B.B.S., D.C.P.
Reg. No. 68137



PATHOLOGIST

Vandana
DR. VANDANA POWAR
M.B.B.S., D.C.P.

All Biochemistry Tests Done By Computerised Auto Analyser
HAEMATOLOGY | CLINICAL PATHOLOGY | BIOCHEMISTRY | SEROLOGY | MICROBIOLOGY | HISTOPATHOLOGY

Home Service Available



Scanned with OKEN Scanner



GPS Map Camera



Kolhapur, Maharashtra, India
1095/1B/1, Mangalwar Peth, C Ward, Kolhapur, Maharashtra 416012, India
Lat 16.692816°
Long 74.224287°
10/08/24 09:09 AM GMT +05:30

Google

Scanned with OKEN Scanner

Scanned with OKEN Scanner

K P PATHOLOGY LAB & DIAGNOSTIC CENTRE KOLHAPUR [+91 841

Name: KOMAL V KASAR

Date: 10-08-2024 Time: 16:09

Age: 31 Gender: F Height: 155 cms Weight: 50 Kg ID: 547

Clinical History: NO MAJOR ILLNESS

Medications: NOT ON ANY MEDICATION

Test Details:

Protocol: Bruce Predicted Max HR: 189 Target HR: 160 (85% of Pr. MHR)
 Exercise Time: 0:07:15 Achieved Max HR: 164 (87% of Pr. MHR)
 Max BP: 130/80 Max BP x HR: 21320 Max Mets: 8.1

Test Termination Criteria:

Protocol Details:

Stage Name	Stage Time	METS	Speed kmph	Grade %	Heart Rate bpm	BP mmHg	RPP	Max ST Level mm	Max ST Slope mV/s
Supine	00:22	1	0	0	80	120/80	9600	0.3 V2	0.1 I
Standing	00:26	1	0	0	76	120/80	9120	-0.3 II	0.1 I
HyperVentilation	00:29	1	0	0	79	120/80	9480	0.3 V2	0.1 I
PreTest	00:43	1	1.6	0	92	120/80	11040	-1.1 III	-0.2 II
Stage: 1	03:00	4.7	2.7	10	135	130/80	17550	-1.3 III	0.3 V2
Stage: 2	03:00	7	4	12	156	130/80	20280	-2 II	-0.4 aVR
Peak Exercise	01:15	8.1	5.5	14	164	130/80	21320	-2.2 II	0.8 V2
Recovery1	00:28	1	0	0	163	130/90	21190	-1.7 II	-0.5 III
Recovery2	00:35	1	0	0	136	130/90	17680	-0.8 II	0.4 V3
Recovery3	00:29	1	0	0	122	130/80	15860	-1 III	0.4 V3
Recovery4	00:12	1	0	0	113	130/80	14690	-0.6 aVF	0.1 I

Interpretation

The Patient Exercised according to Bruce Protocol for 0:07:15 achieving a work level of 8.1 METS.
 Resting Heart Rate, initially 80 bpm rose to a max. heart rate of 164bpm (87% of Predicted Maximum Heart Rate).
 Resting Blood Pressure of 120/80 mmHg, rose to a maximum Blood Pressure of 130/80 mmHg

GOOD EFFORT TOLERANCE
 NORMAL INOTROPIC RESPONSE
 NORMAL CHRONOTROPIC RESPONSE
 THR ACHEIVED ; ADEQUATE METS ACHEIVED
 NO SIGNIFICANT ST SEGMENT CHANGES NOTED IN EXERCISE AND RECOVERY
 TMT IS NEGATIVE FOR STRESS INDUCIBLE ISCHAEMIA AT GIVEN WORKLOAD

Ref. Doctor: MEDI WHEEL

SCHILLER

The Art of Diagnostics

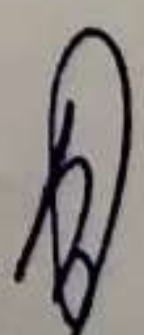
DR. SHANTANU PALKAR
 Doctor, DR. MBBS, PGDCC.
 CLINICAL CARDIOLOGIST PALKAR

(Summary Report edited by User)
 Cardiovit CS-10 Version:3.4

K P PATHOLOGY LAB & DIAGNOSTIC CENTRE KOLHAPUR [+91 841

KOMAL V KASAR (31 F)

ID: 547

Date: 10-08-2024

Time: 16:07

Chart Speed: 25 mm/sec

Filter: 35Hz

Mains Filter: ON

Amplitude: 10mm/mV

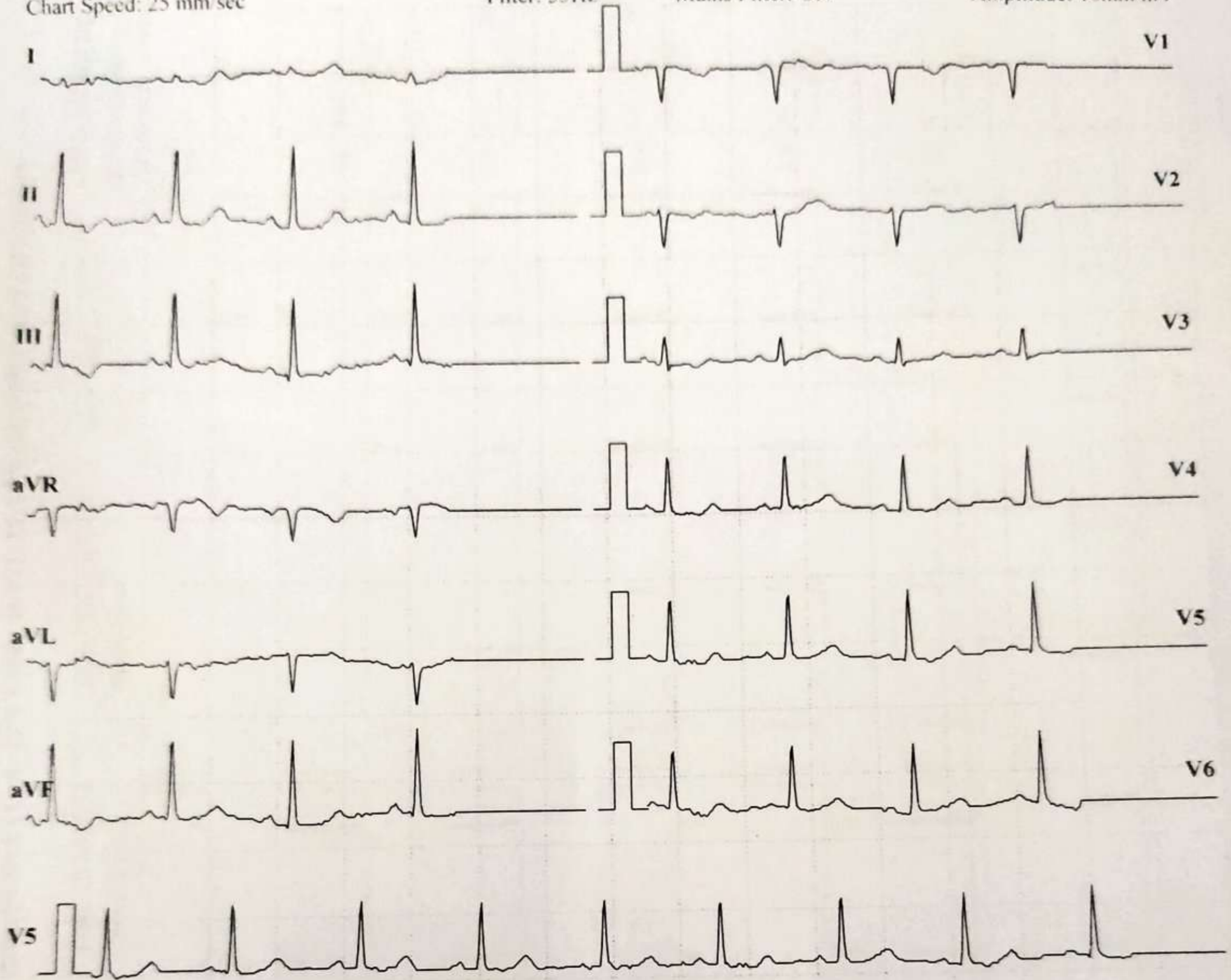

ISO = R - 60 ms, J = R + 60 ms, Post J = J + 80 ms

Lead	P(mV)	Q(mV)	R(mV)	S(mV)	T(mV)
I	0.01	0	0.04	-0.05	0.15
II	0.11	-0.08	1.17	0.44	0.19
III	0.09	-0.08	1.12	0.52	0.04
aVR	-0.05	0.04	-0.57	-0.24	-0.24
aVL	-0.04	0.04	-0.52	-0.31	0.05
aVF	0.11	-0.08	1.16	0.48	0.12
V1	-0.01	0	-0.45	-0.33	-0.11
V2	0.01	0.05	-0.51	-0.35	0.11
V3	0.08	-0.03	0.39	-0.09	0.09
V4	0.08	-0.04	0.85	0.25	0.15
V5	0.11	-0.08	1.17	0.44	0.19
V6	0.05	-0.08	0.88	0.4	0.11

Intervals (ms)

P-Q	Q-R-S	Q-T	Q-TC
106	50	336	398

Axis (deg)

P	QRS	T
90	-88	27

HR: 84 bpm

BP: 120/80 mmHg

Interpretation: NORMAL

DR. SHANTANU PALKAR
 MBBS, PGDCC.
 CLINICAL CARDIOLOGIST
 Doctor: DR SHANTANU PALKAR

K P PATHOLOGY LAB & DIAGNOSTIC CENTRE KOLHAPUR [+91 8411979955]

KOMAL V KASAR (31 F)

Bruce Protocol

STLevel(mm) STSlope(mV/s)

ID: 547

Date: 10-08-2024

Speed: 0 km/h

Stage: Supine

Exec Time: 0:00:00

Stage Time: 00:22

Slope: 0%

THR: 160 bpm

HR: 80 bpm

BP: 120/80 mmHg

STLevel(mm) STSlope(mV/s)

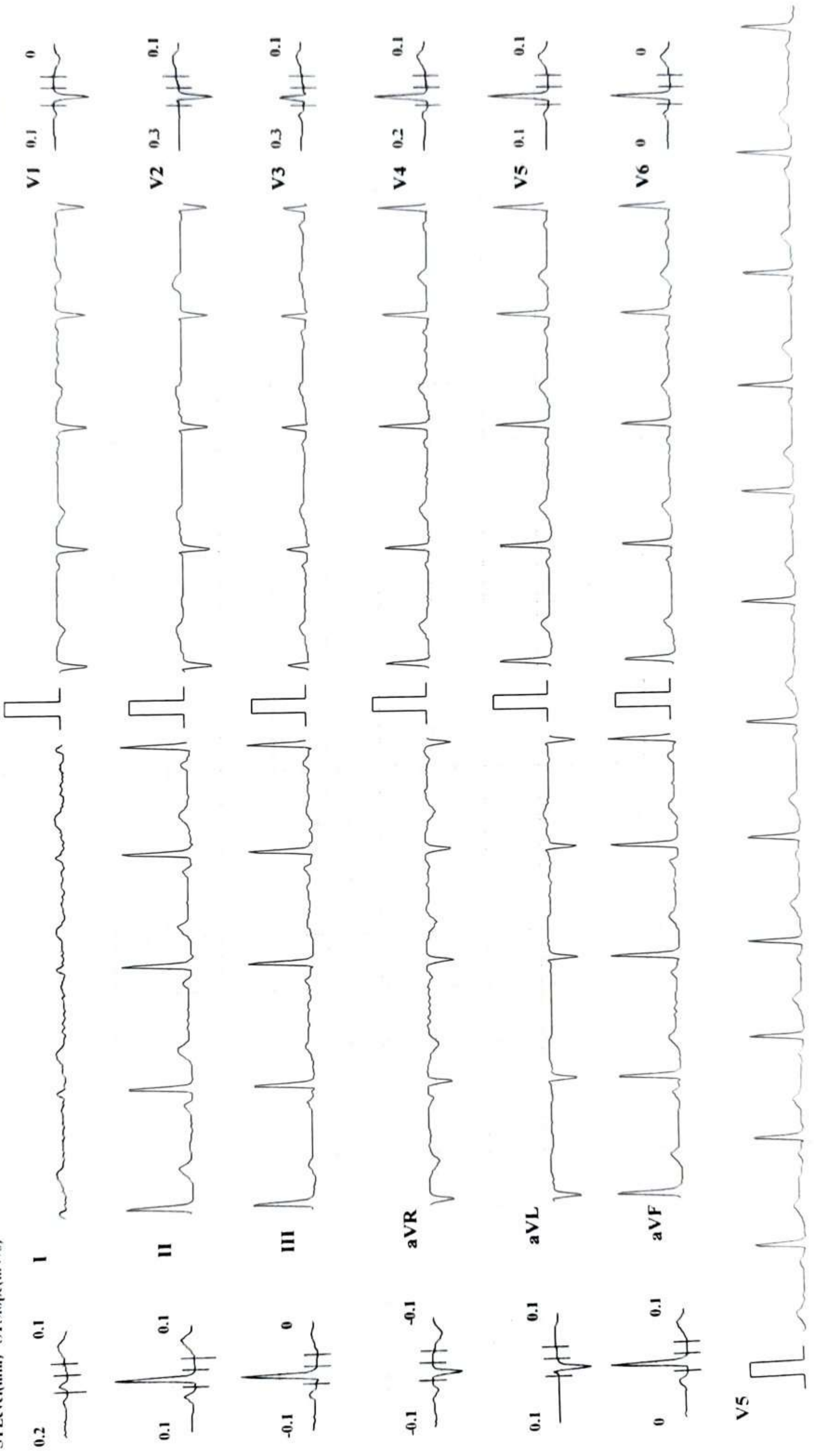

K P PATHOLOGY LAB & DIAGNOSTIC CENTRE KOLHAPUR [+91 841 1979955]

KOMAL V KASAR (31 F)

Bruce Protocol

STLevel(mm) STSlope(mV/s)

ID: 547

Date: 10-08-2024

Exec Time: 0:00:00

Stage Time: 00:26

Stage: Standing

Speed: 0

Slope: 0 %

THR: 160 bpm

HR: 76 bpm

BP: 120/80 mmHg

STLevel(mm) STSlope(mV/s)

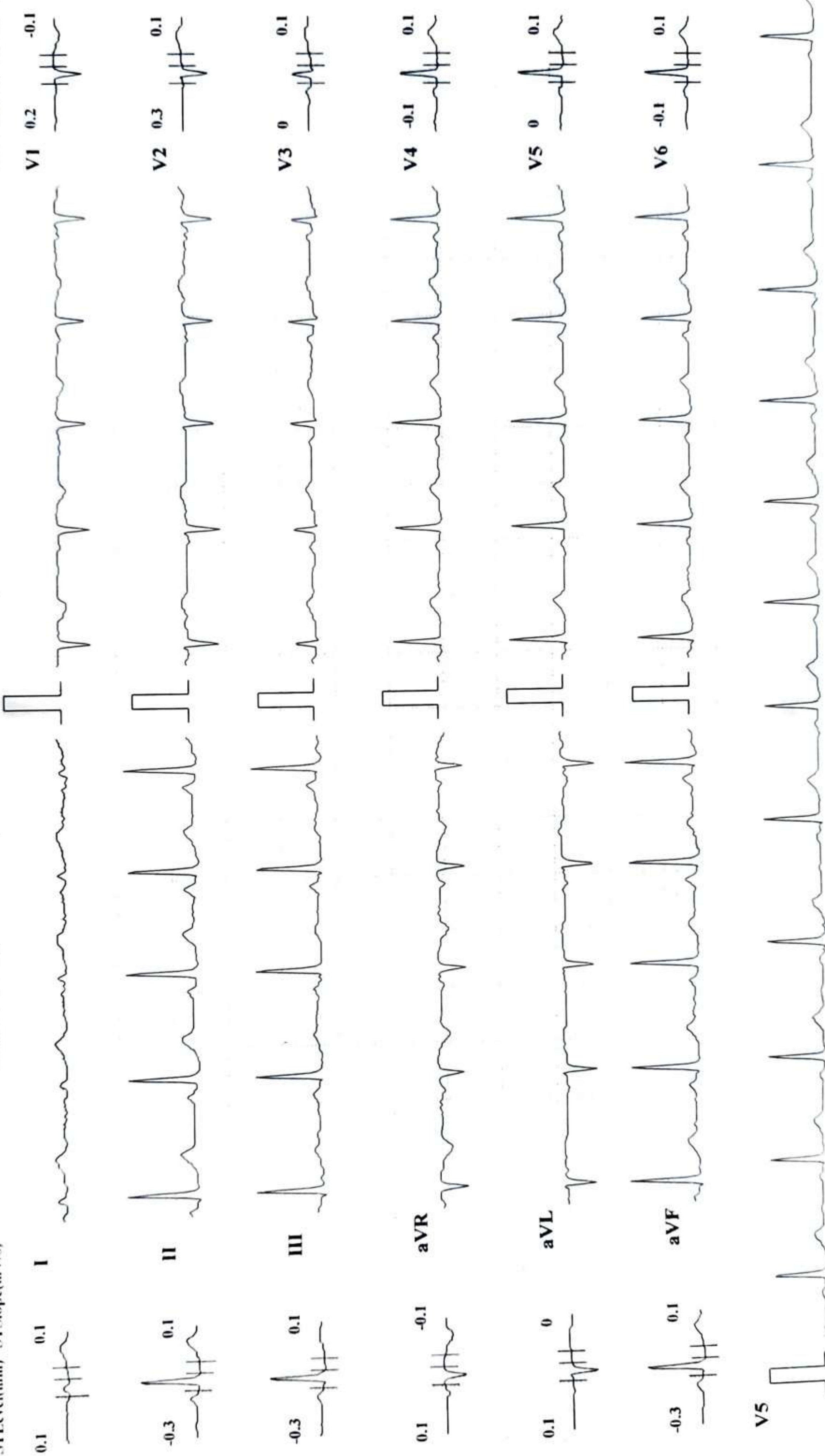

K P PATHOLOGY LAB & DIAGNOSTIC CENTRE KOLHAPUR [+91 8411979955]

KOMAL V KASAR (31 F)

Bruce Protocol

STLevel(mm) STSlope(mV/s)

ID: 547

Date: 10-08-2024

Exec Time : 0:00:00

Stage Time: 00:29

Stage: HyperVentilation

Slope: 0 %

THR: 160 bpm

HR: 79 bpm

BP: 120/80 mmHg

STLevel(mm) STSlope(mV/s)

0.1 0.1 I



0 0.1 II

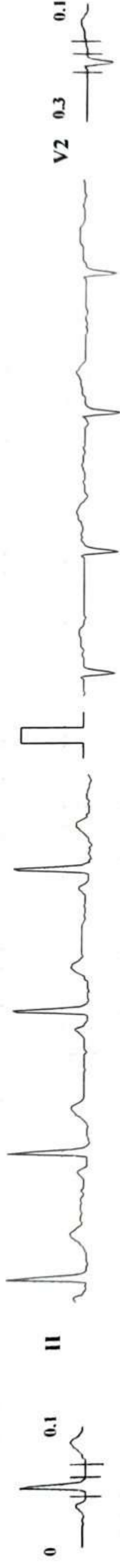

-0.2 -0.1 III

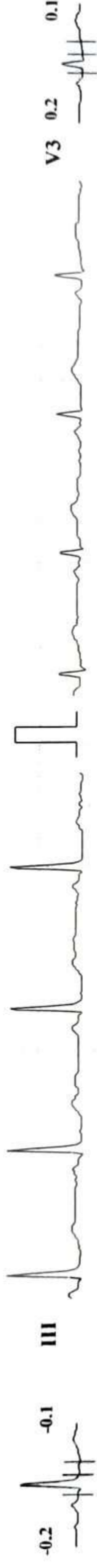

0.1 -0.1 aVR



0.1 0.1 aVL

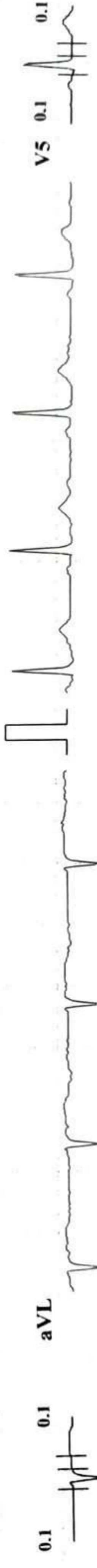

-0.1 0 aVF

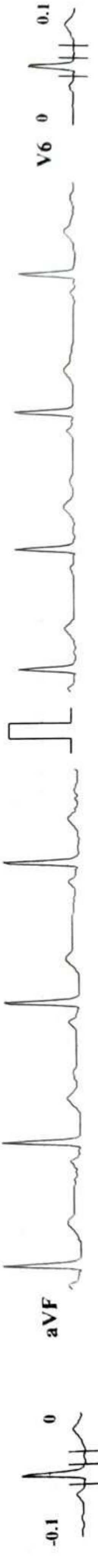

V5



V1 0.2 0



V2 0.3 0.1



V3 0.2 0.1



V4 0.1 0.1



V5 0.1 0.1



V6 0 0.1



K P PATHOLOGY LAB & DIAGNOSTIC CENTRE KOLHAPUR [+91 8411979955]

KOMAL V KASAR (31 F)

Bruce Protocol

STLevel(mm) STSlope(mV/s)

ID: 547

Stage: I

Date: 10-08-2024

Speed: 2.7 kmph

Exec Time : 0:03:00

Slope: 10 %

Stage Time: 03:00

THR: 160 bpm

HR: 135 bpm

BP: 130/80 mmHg

STLevel(mm) STSlope(mV/s)

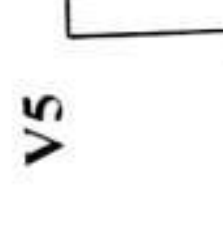
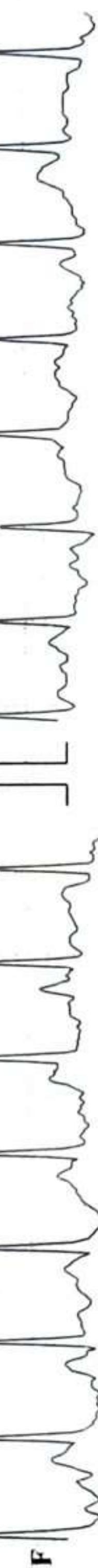
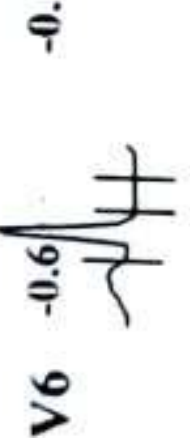
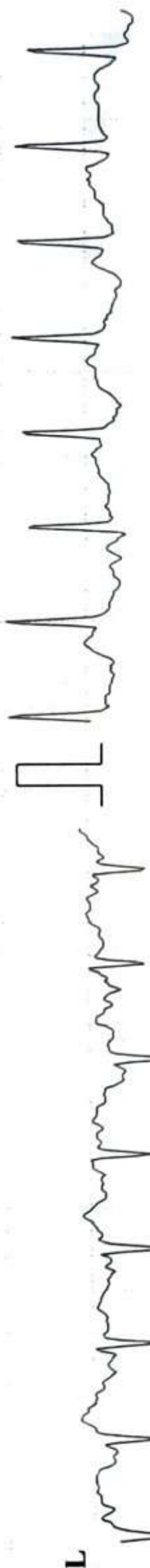
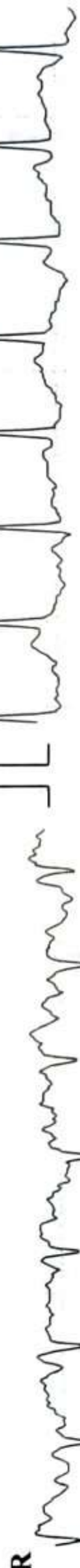
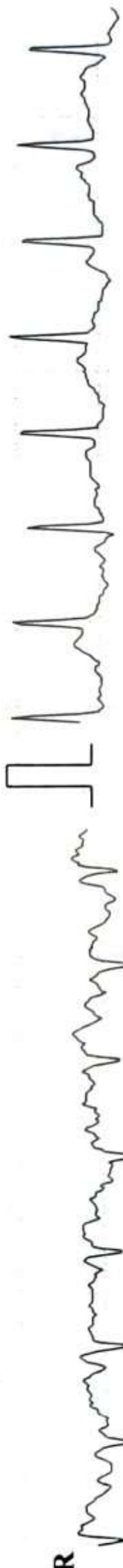
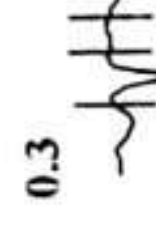
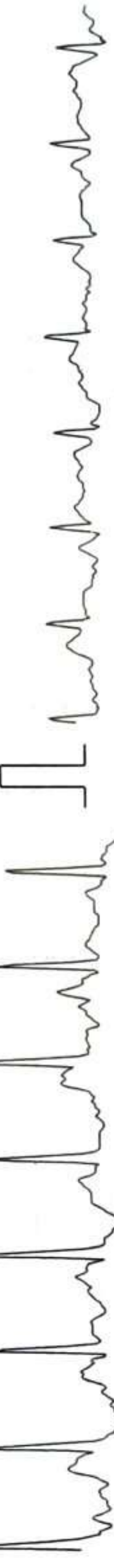
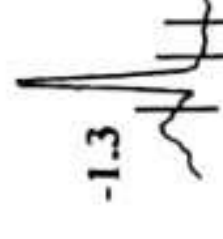
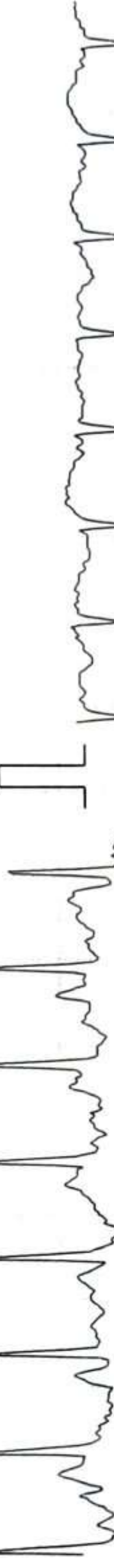
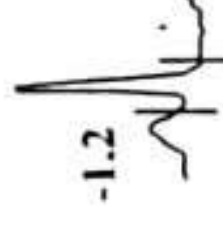
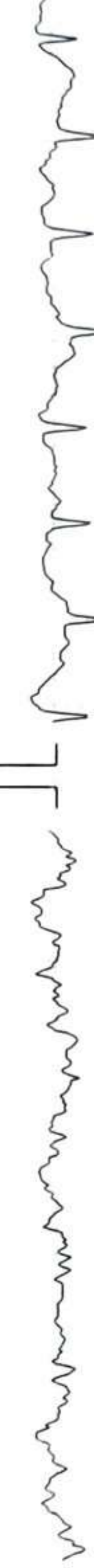
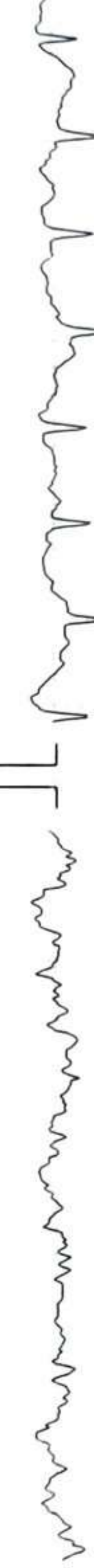
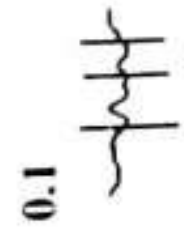

K P PATHOLOGY LAB & DIAGNOSTIC CENTRE KOLHAPUR [+91 8411979955]

KOMAL V KASAR (31 F)

Bruce Protocol

STLevel(mm) STSlope(mV/s)

ID: 547

Stage: 2

Date: 10-08-2024

Speed: 4 kmph

Exec Time : 0:06:00

Slope: 12 %

Stage Time: 03:00

THR: 160 bpm

HR: 156 bpm

BP: 130/80 mmHg

STLevel(mm) STSlope(mV/s)

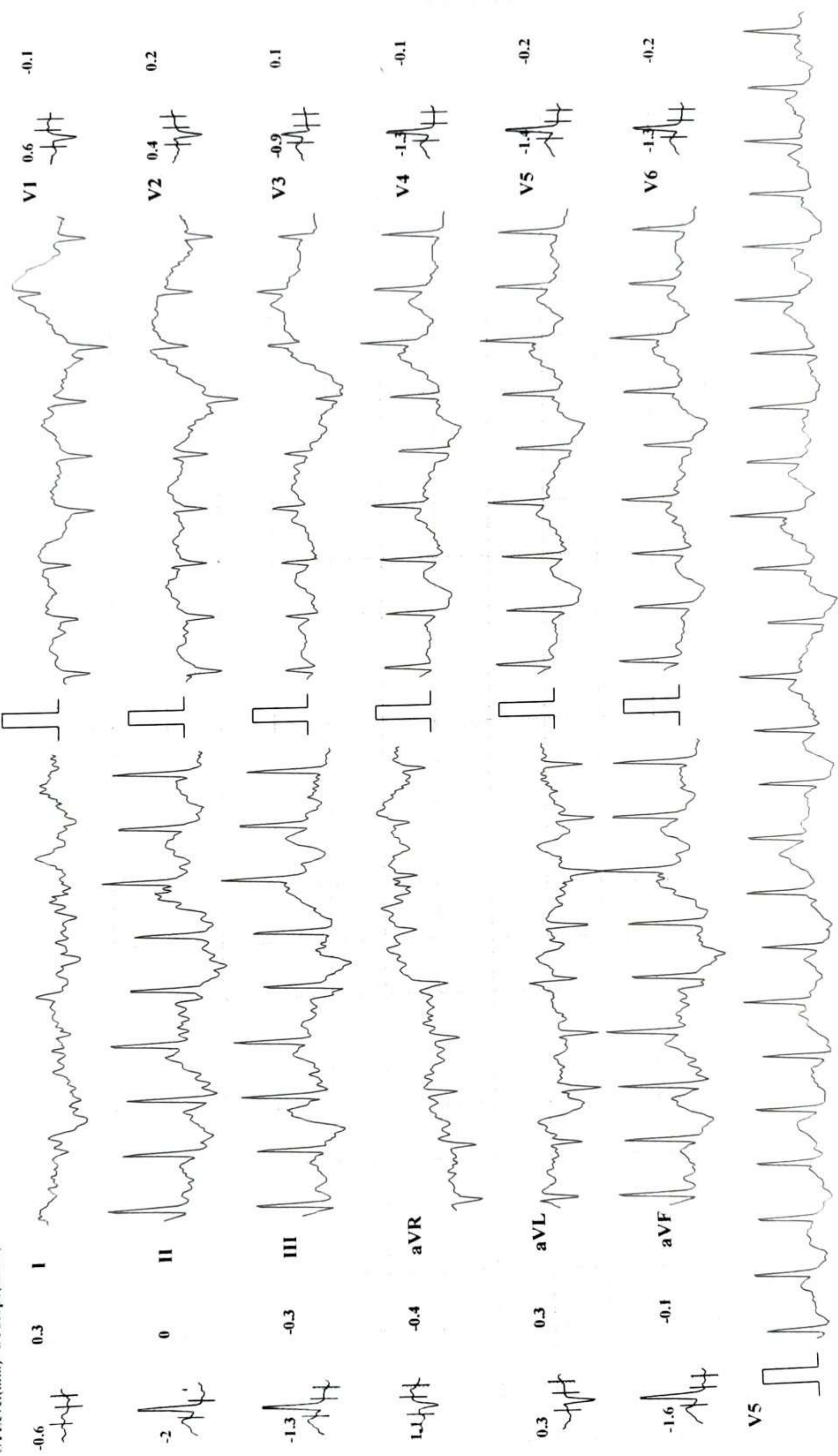

K P PATHOLOGY LAB & DIAGNOSTIC CENTRE KOLHAPUR [+91 8411979955]

KOMAL V KASAR (31 F)

Bruce Protocol

STLevel(mm) STSlope(mV/s)

ID: 547

Date: 10-08-2024

Stage: 3 Peak Exercise

Speed: 5.5 kmph

Exec Time : 0:07:15

Stage Time: 01:15

Slope: 14 %

THR: 160 bpm

HR: 164 bpm

BP: 130/80 mmHg

STLevel(mm) STSlope(mV/s)

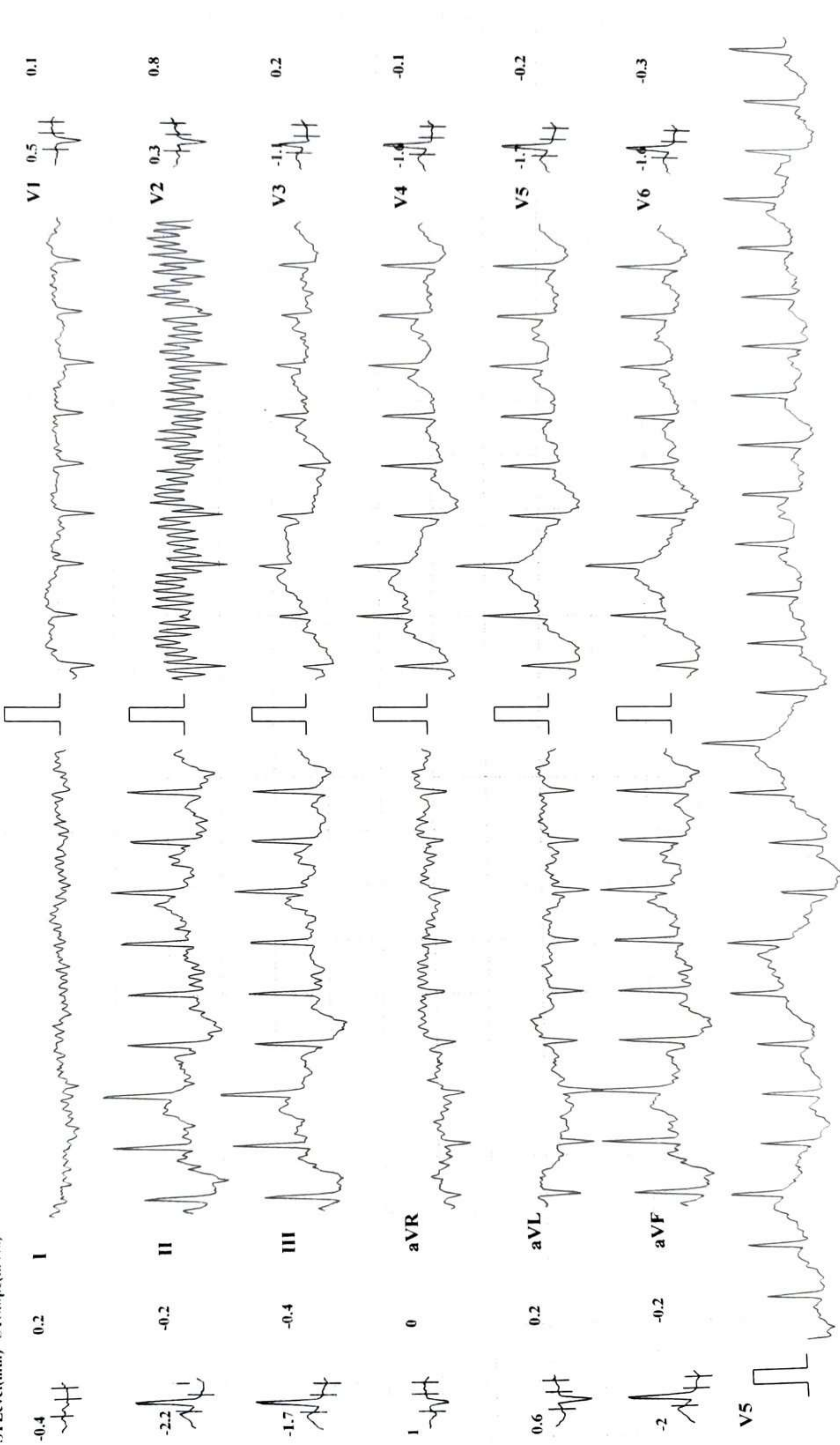

Chart Speed: 25 mm/sec

Amplitude: 10mm/mV Filter: 35 Hz Mains Filter: ON ISO = R - 60 ms, J = R + 60 ms, Post J = J + 80 ms

Schiller Cardiovit CS-10 Version:3.4

K P PATHOLOGY LAB & DIAGNOSTIC CENTRE KOLHAPUR [+91 8411979955]

KOMAL V KASAR (31 F)

Bruce Protocol

STLevel(mm) STSlope(mV/s)

ID: 547

Date: 10-08-2024

Stage: Recovery1

Speed: 0 kmph

Exec Time : 00:00

Stage Time: 00:28

Slope: 0 %

THR: 160 bpm

HR: 163 bpm

BP: 130/90 mmHg

STLevel(mm) STSlope(mV/s)

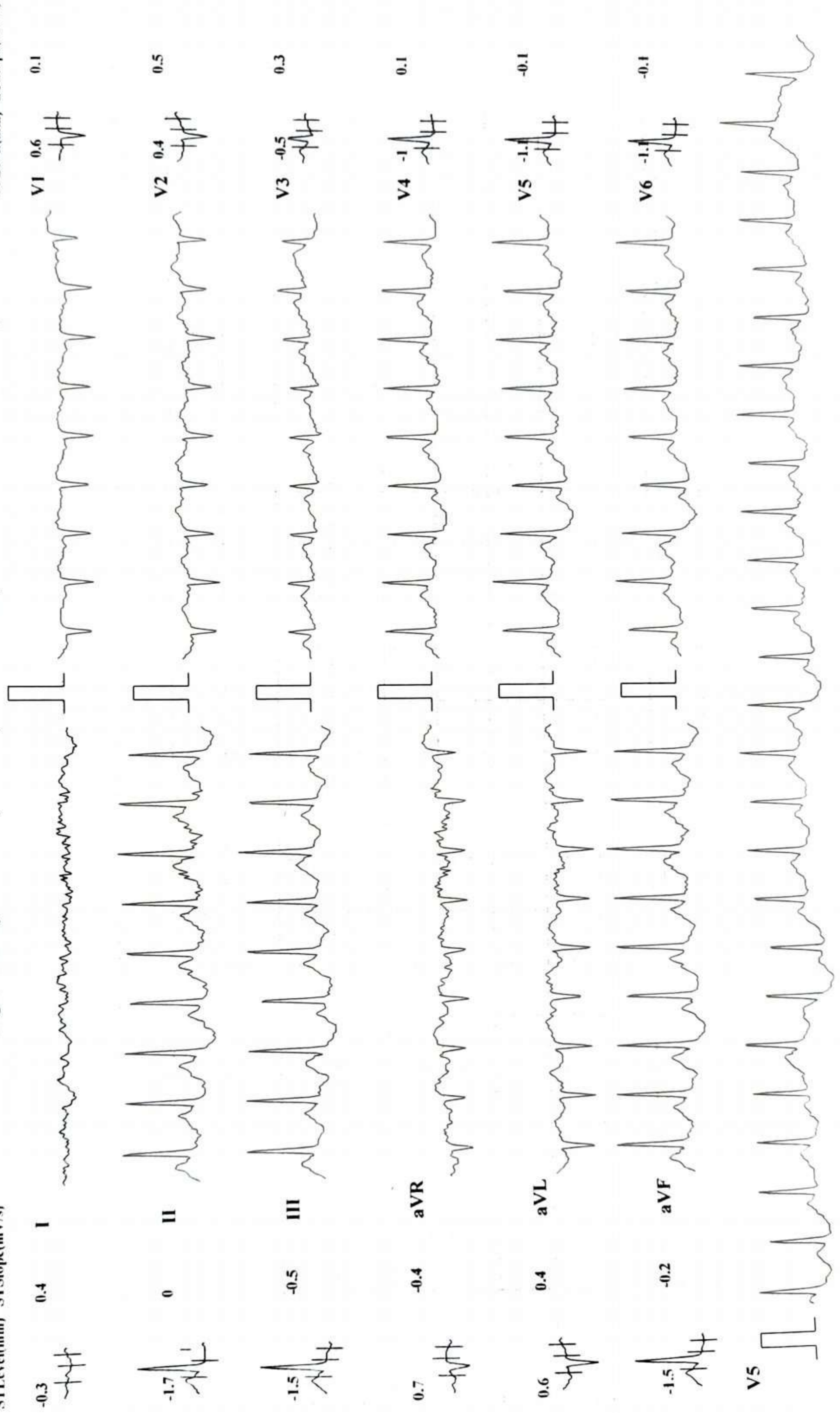

Chart Speed: 25 mm/sec

Amplitude: 10mm/mV Filter: 35 Hz Mains Filter: ON ISO = R - 60 ms, J = R + 60 ms, Post J = J + 80 ms

Schiller Cardioit CS-10 Version 3.4

K P PATHOLOGY LAB & DIAGNOSTIC CENTRE KOLHAPUR [+91 8411979955]

KOMAL V KASAR (31 F)

Bruce Protocol

STLevel(mm) STSlope(mV/s)

ID: 547

Date: 10-08-2024

Stage: Recovery2

Speed: 0 kmph

Exec Time : 00:00

Stage Time: 00:35

Slope: 0 %

THR: 160 bpm

HR: 136 bpm

BP: 130/90 mmHg

STLevel(mm) STSlope(mV/s)

V1 0.4 -0.1



V2 0.4 0.3

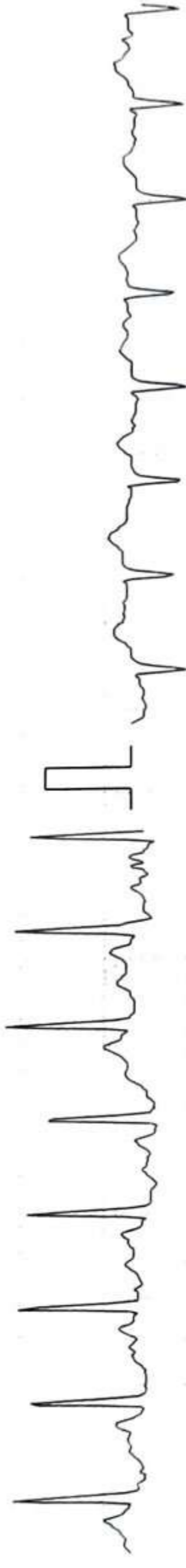

V3 0.1 0.4



V4 -0.5 0.2

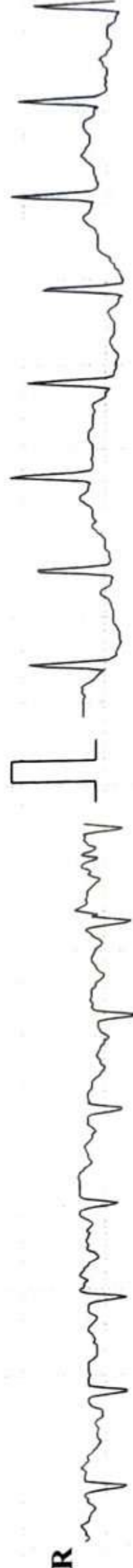

V5 -0.6 0.1

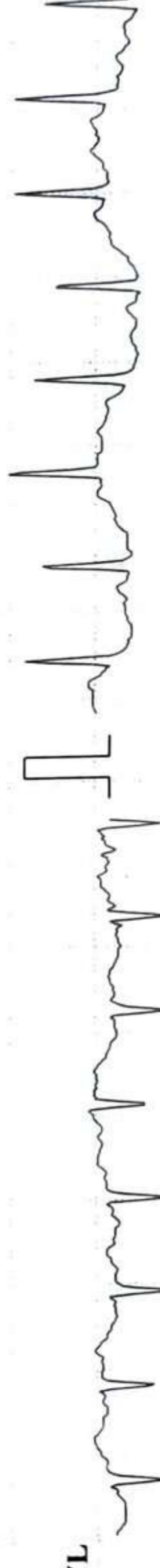

V6 -0.7 0.1

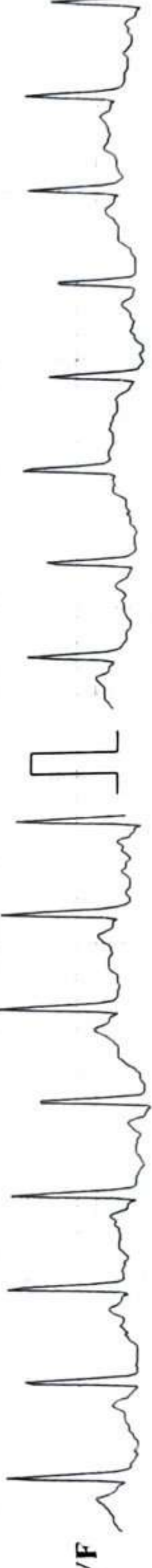

I 0.2



II -0.8

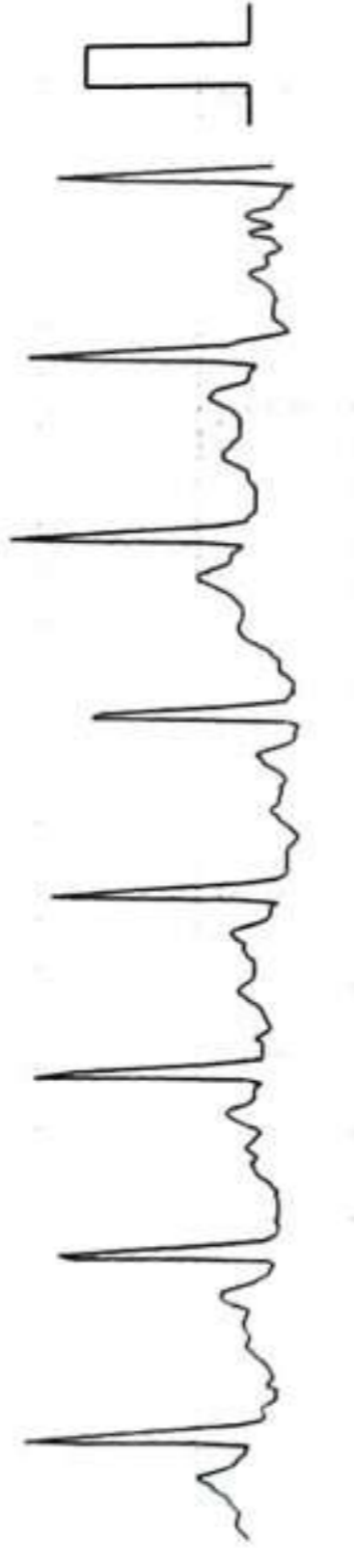

III -0.1

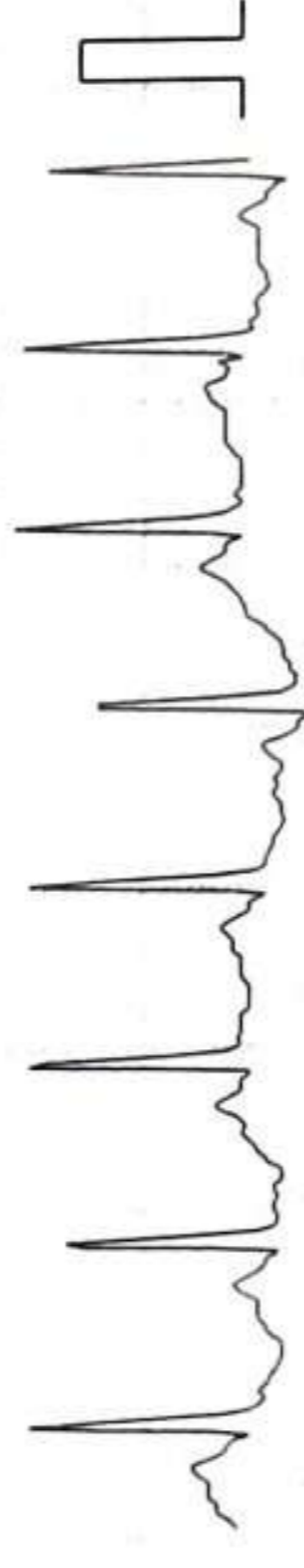

aVR -0.3



aVL 0.1



aVF -0.8

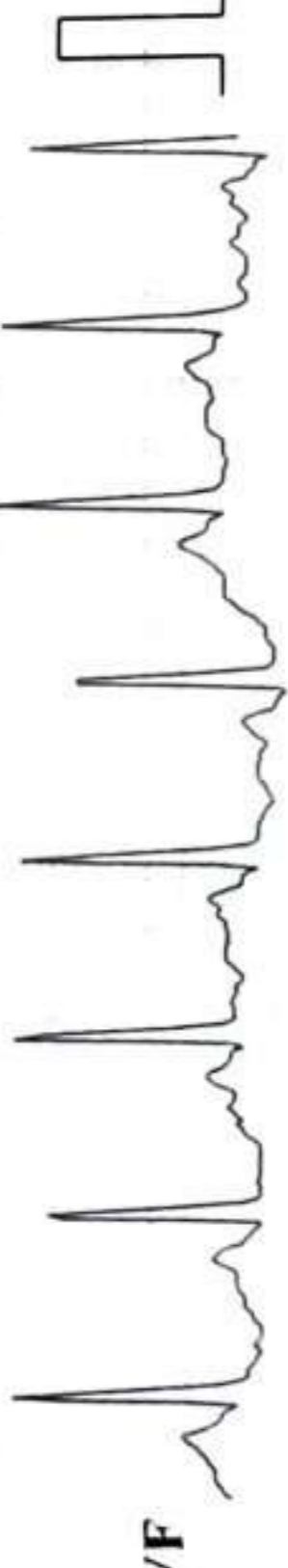

V5

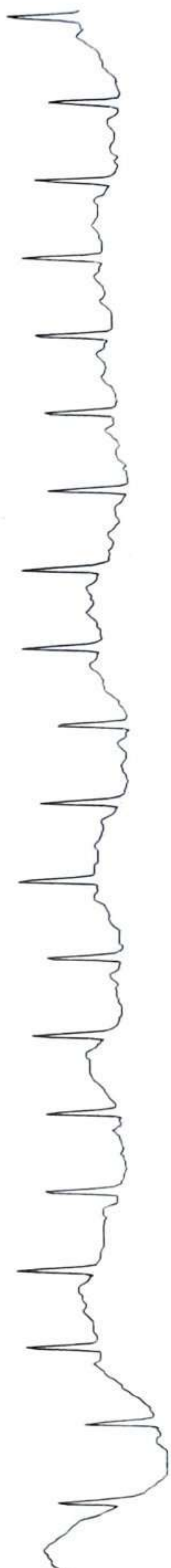

Chart Speed: 25 mm/sec

Amplitude: 10mm/mV Filter: 35 Hz Mains Filter: ON ISO = R - 60 ms, J = R + 60 ms, Post J = J + 80 ms

Schiller Cardiovit CS-10 Version 3.4

K P PATHOLOGY LAB & DIAGNOSTIC CENTRE KOLHAPUR [+91 8411979955]

KOMAL V KASAR (31 F)

Bruce Protocol

STLevel(mm) STSlope(mV/s)

ID: 547

Date: 10-08-2024

Exec Time : 00:00

Stage Time: 00:29

HR: 122 bpm

BP: 130/80 mmHg

STLevel(mm) STSlope(mV/s)

Stage: Recovery3

Speed: 0 kmph

Slope: 0 %

THR: 160 bpm

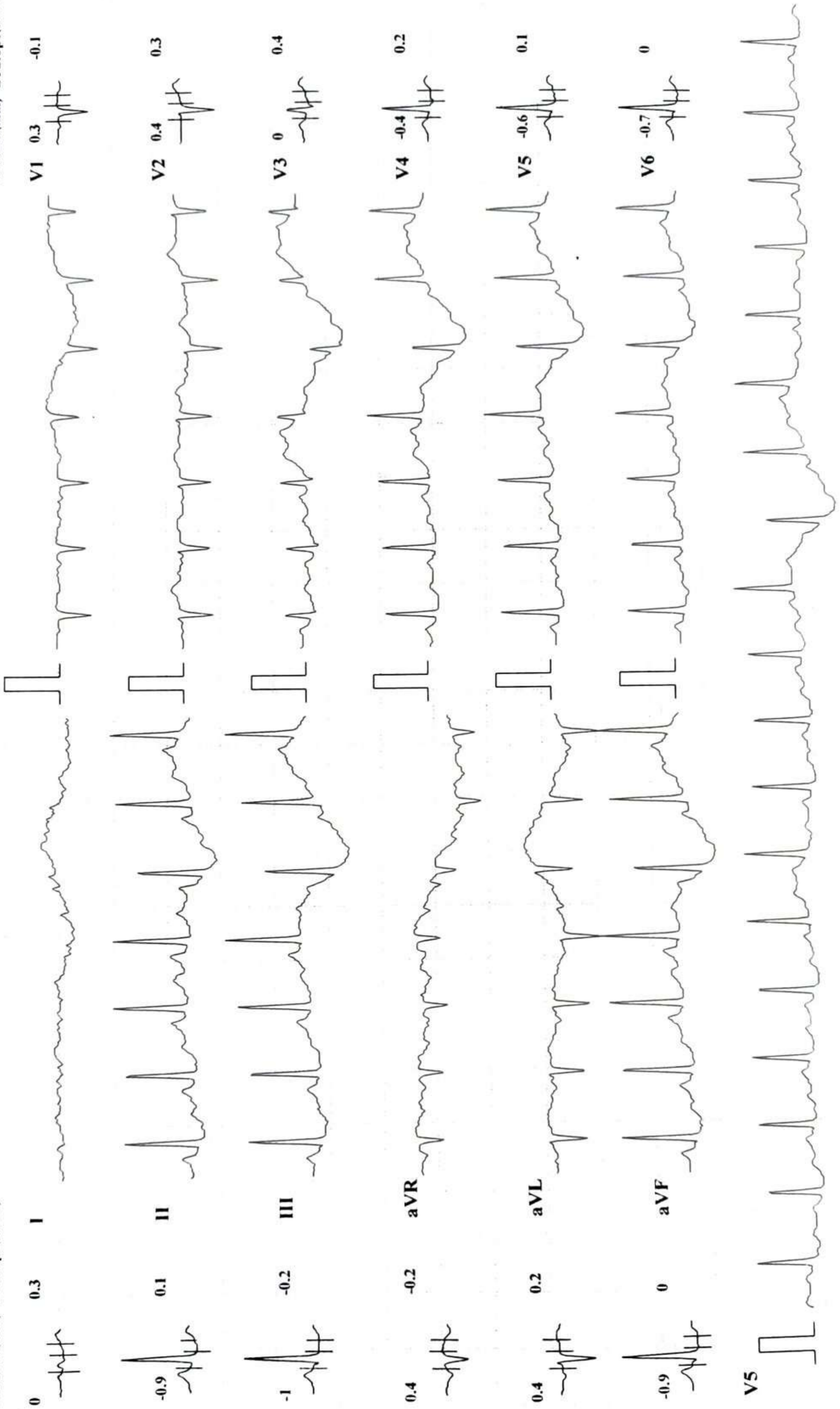

Patient Name : MRS. KOMAL KASAR

Date : 10 Aug 2024

Referred By : Dr. VANDANA POWAR

Age : 32 YEARS Sex : F

Clinically – FOR HEALTH CHECK UP.

Abdomen Sonography

LIVER : is normal in size, shape, position and shows normal echogenicity. The contours are smooth. The parenchyma shows homogeneous echo texture. The intra – hepatic portal and venous system appears normal. The portal vein is normal and show hepatopetal flow. The intra-hepatic biliary radicals are not dilated. There is no focal mass lesion.

GALL BLADDER: is physiologically distended, normal in size and echotexture. There is no evidence of echoreflexive calculus in gall bladder. There is no abnormal biliary tree dilation noted. The portal vein & C.B.D appear normal. Wall thickness is normal. No e/o cholecystitis/calculus seen. PV measures -11 mm, CBD measures – 3 mm

PANCREAS: is normal size, position & echotexture. The contours are smooth. There is focal mass lesion seen. No pancreatitis or calcification.

SPLEEN: is normal in size, shape and echopattern. The contours are smooth. The splenic vein and portal vein are normal in calibre.

KIDNEYS: Both the kidneys are normal in size, shape and position and contours. There is no echoreflexive obstructing calculus seen on right side no hydronephrosis. Both visualized ureters appear to be normal. Parenchymal thickness and cortical thickness is normal. Cortico-medullary differentiation is well maintained.

Right kidney measures- 102 x 41 mm, **Left kidney** measures -106 x 43 mm.

Left kidney shows two calculi of size 4 mm, one in upper pole and one in lower pole.

Urinary bladder is physiologically distended, appears normal. No intraluminal abnormality.

Aorta and IVC are normal. No e/o free fluid in peritoneal cavity. No ascites. No significant lymphadenopathy. Bowel loops appear normal in size with good peristalsis.

Appendix is not appreciated in today's study. Terminal ileum is well seen. No probe tenderness in right iliac fossa or anywhere in abdomen.

IMPRESSION : <TINY LEFT RENAL CALCULI.

ADVICE - Clinical correlation and follow up if clinically needed.
THANKS FOR REFERRAL. FEEDBACK IS WELCOME.

Neha

DR. NEHA S. GHORPADE
MBBS DMRE Reg. No. 79916
Consulting Radiologist

डॉ. नेहा घोरपडे

एम. बी. बी. एस., डी.एम.आर.ई (रेडीओलॉजिस्ट)
रजि.नं.79916

परत येताना सर्व जुने रिपोर्ट्स, सोनोग्राफी रिपोर्ट्स अथवा एक्स-रे असल्यास बरोबर घेऊन येणे.



अस्मिता क्लिनिक
आणि सोनोग्राफी सेंटर

Patient Name : MRS. KOMAL KASAR
Referred By : Dr. VANDANA POWAR

Date : 10 Aug 2024
Age : 32 YEARS Sex : F

LMP : 3 Aug 2024
CLINICALLY : FOR HEALTH CHECK UP.

PELVIC SONOGRAPHY

UTERUS - has smooth outlines
and normal echo-appearance
The endometrial echo is 6.7mm thick.
Uterus ante-verted Bulky measures are 98 x46 x 48 mm.

The ovaries are normal.
Right ovary size is 35 x 24 mm.
Left ovary size is 24 x 18 mm.

There is no abnormal adnexal mass.

There is no free fluid in cul de sac.

IMPRESSION : < BULKY UTERUS.

Neha

DR. NEHA S. GHORPADE
MBBS DMRE Reg. No. 79916
Consulting Radiologist

डॉ. नेहा घोरपडे

एम. बी. बी. एस., डी.एम.आर.ई (रेडीओलॉजिस्ट)
रजि.नं.79916

परत येताना सर्व जुने रिपोर्ट्स, सोनोग्राफी रिपोर्ट्स अथवा एक्स-रे असल्यास बरोबर घेऊन येणे.

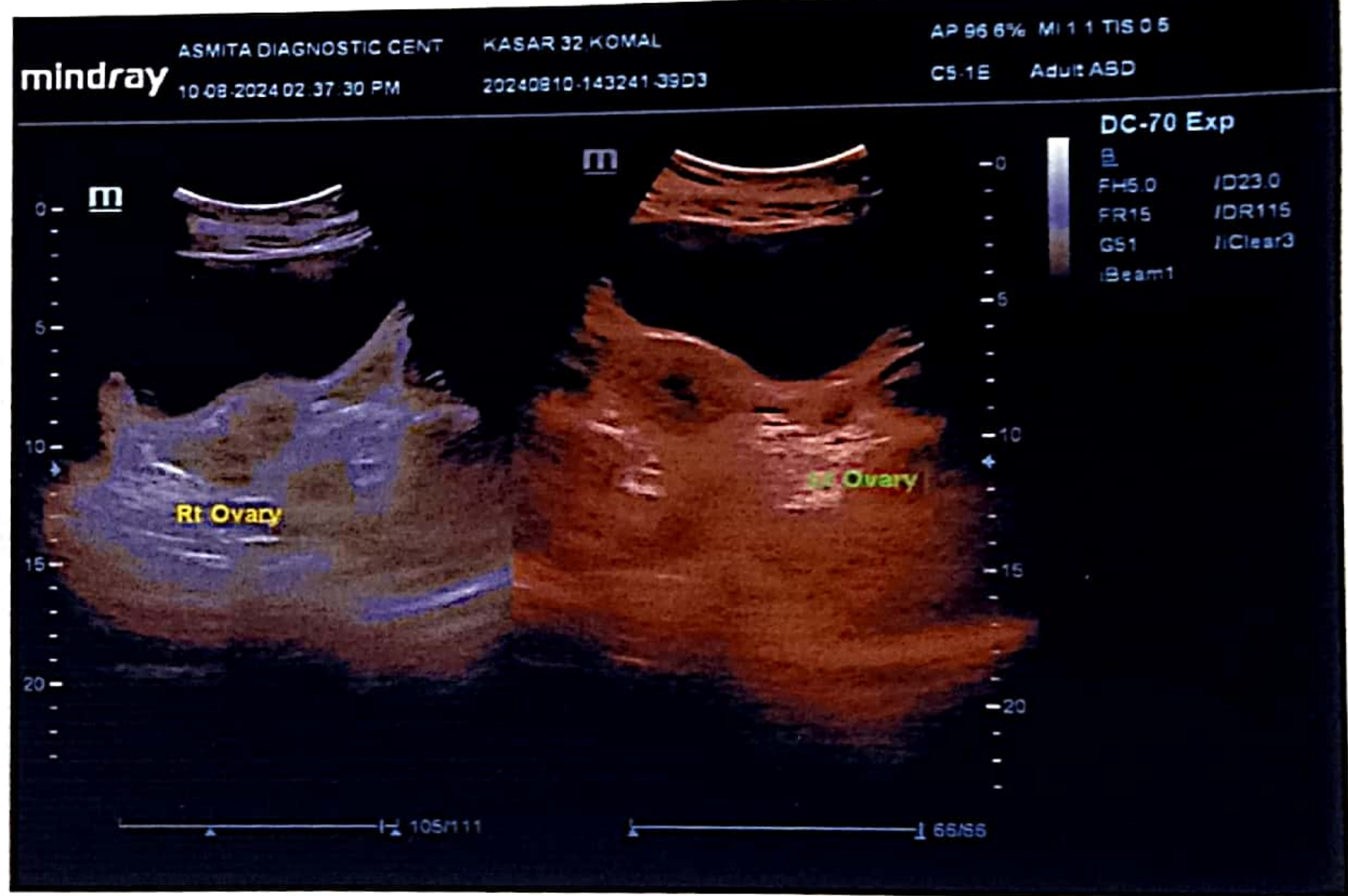
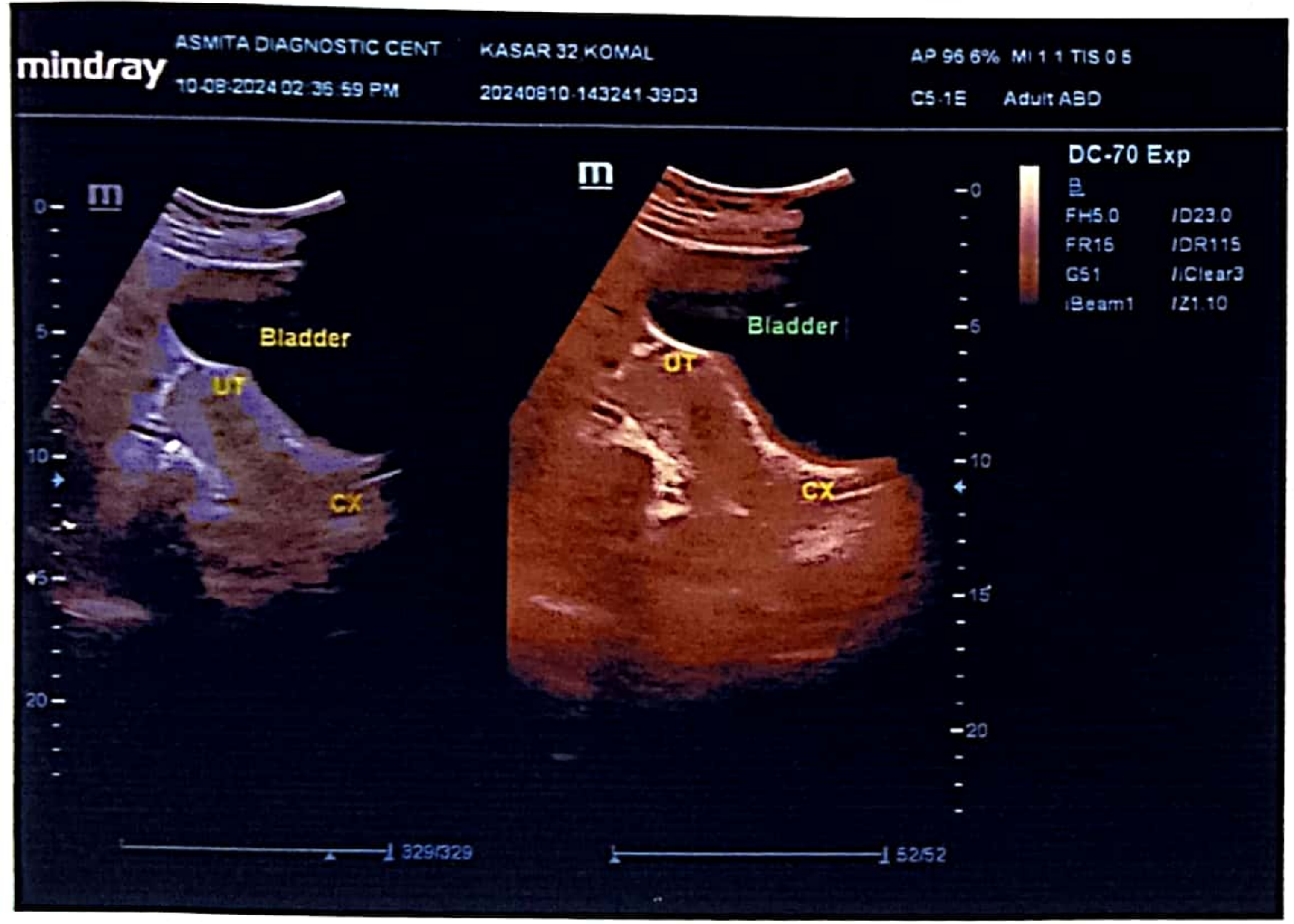
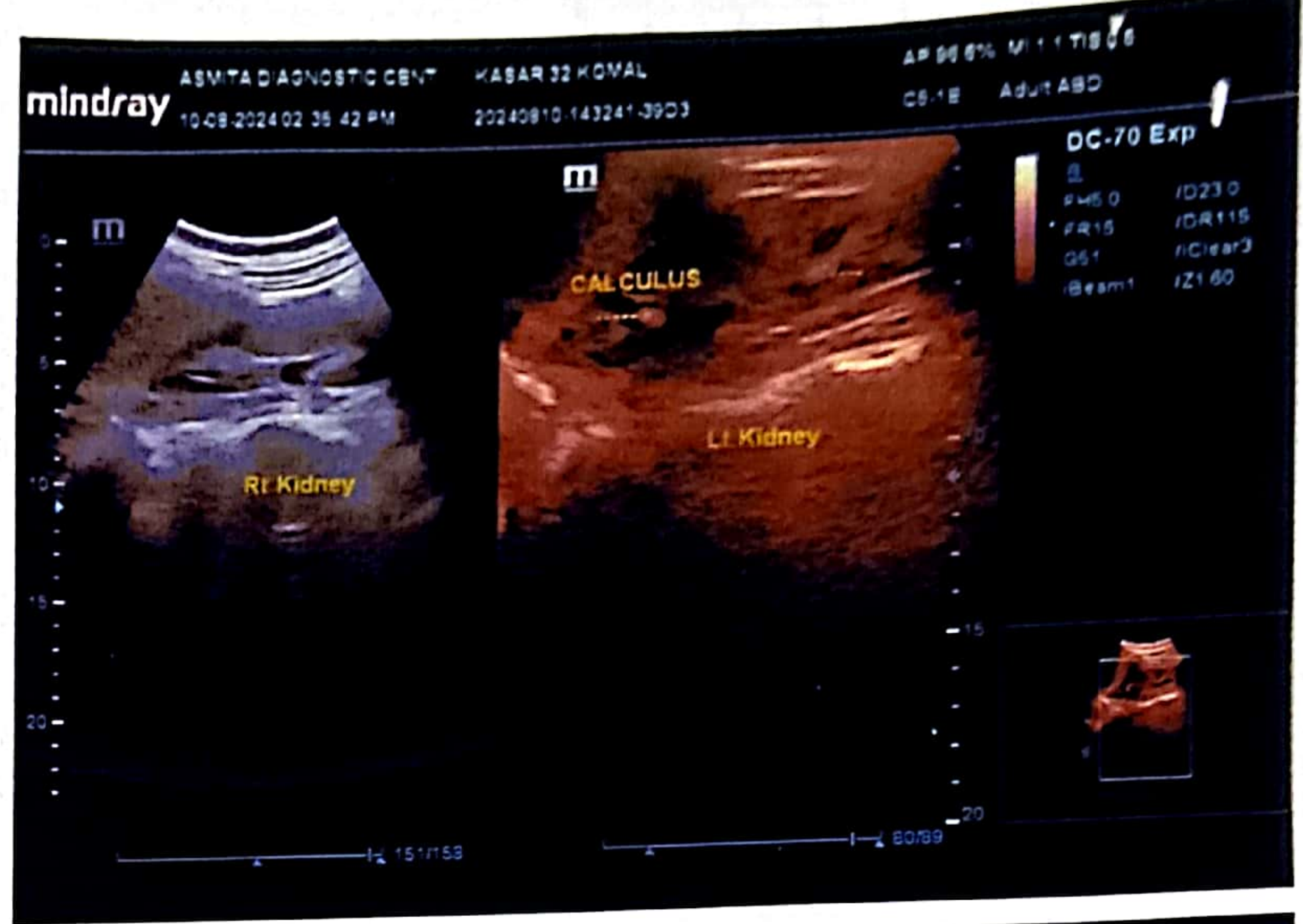
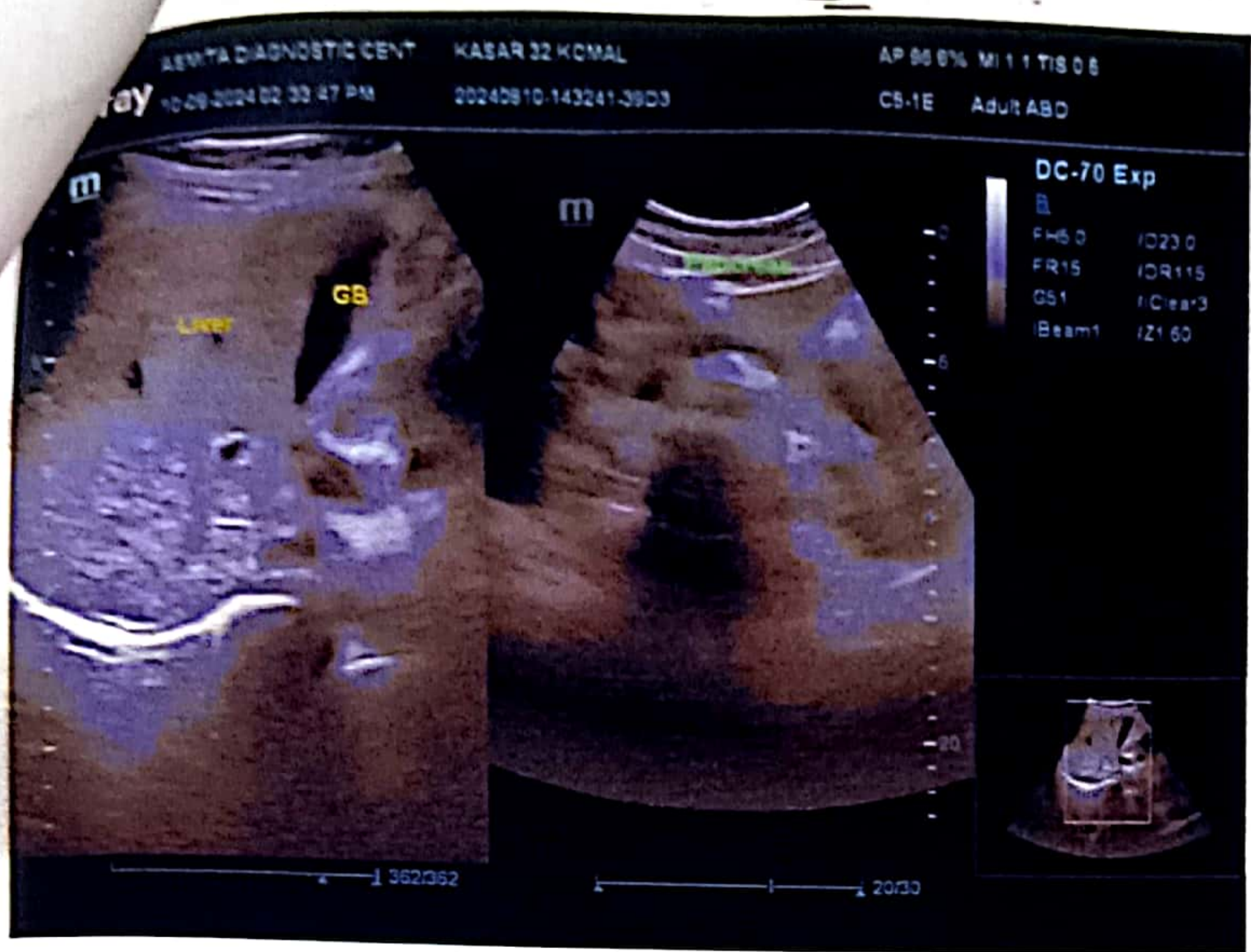



Corporate Office : HY PATHO LAB

CB 252, GROUND & FIRST FLOOR NARAINA, NEW DELHI 110028

7718962488

info@hypatholab.in

www.hypatholab.in

Toll Free No. : 18001030287

REPORT

PT Name : KOMAL KASAR

Age : 32 Year | Sex : Female

SAMPLE COLLECTED AT :

Ref By : DR. VANDANA POWAR

Registered on : 10-08-2024 04:04 PM

Reg No : HL6300910250 / MH145

Received on : 11-08-2024 08:50 AM

Barcode : PT206775

Reported on : 11-08-2024 09:31 AM



INV : THYROID PROFILE -3 (T3 T4 TSH)

SAMPLE : Serum

THYROID PROFILE -3 (T3 T4 TSH)

TEST DESCRIPTION	RESULT	UNITS	BIOLOGICAL REFERENCE RANGE
TOTAL TRIIODOTHYRONINE (T3) Method: CLIA	1.00	ng/mL	0.80 - 2.00
TOTAL THYROXINE (T4) Method: CLIA	7.12	µg/dl	5.10 - 14.10
THYROID STIMULATING HORMONE (TSH) Method: CLIA	5.42	uIU/ml	0.35 - 5.50

Reference Range

Thyroid hormone status during pregnancy:

Pregnancy	T3	T4	TSH
1st Trimester	0.70-1.80	6-16.5	0.37 - 3.6
2nd & 3rd Trimester	0.80-2.00	6-18.5	0.38 - 4.04

Reference ranges by Age

0-5 days: 0.7-15.2

6 days-2 months: 0.7-11.0

3-11 months: 0.7-8.4

1-5 years: 0.7-6.0

6-10 years: 0.6-4.8

Interpretation

1. Patients having low T3 and T4 levels but high TSH levels suffer from primary hypothyroidism, cretinism, juvenile myxedema or autoimmune disorders.
2. Patients having high T3 and T4 levels but low TSH levels suffer from Grave's disease, toxic adenoma or sub-acute thyroiditis.
3. Patients having either low or normal T3 and T4 levels but low TSH values suffer from iodine deficiency or secondary hypothyroidism.
4. Patients having high T3 and T4 levels but normal TSH levels may suffer from toxic multinodular goiter. This condition is mostly a symptomatic and may cause transient hyperthyroidism but no persistent symptoms.
5. Patients with high or normal T3 and T4 levels and low or normal TSH levels suffer either from T3 toxicosis or T4 toxicosis respectively.
6. In patients with non thyroidal illness abnormal test results are not necessarily indicative of thyroidism but may be due to adaptation to the catabolic state and may revert to normal when the patient recovers.
7. There are many drugs for eg. Glucocorticoids, Dopamine, Lithium, Iodides, Oral radiographic dyes, etc. which may affect the thyroid function tests.
8. Generally when total T3 and total T4 results are indecisive then Free T3 and Free T4 tests are recommended for further confirmation along with TSH levels.

Please correlate with clinical conditions

~~End of report~~

Pallavi

Dr. PALLAVI SAXENA (MD PATH)
Consultant Pathologist



PATIENT NAME:- MRS.KOMAL KASAR

AGE – 32Y/SEX-FEMALE

REFERANCE = MEDWHEEL

DATE – 10/08/2024

REPORT ON VAGINAL CYTOLOGY

SPECIMEN : VAGINAL CYTOLOGY.(PAP SMEAR REPORT)

MICROSCOPY :

Two Smear studied shows moderate cellularity. Individual cells are arranged in sheets & scattered singly ,predominantly intermediate cells and superficial cells with few basal and parabasal cells are seen. Background shows acute inflammatory cells ,Predominately neutrophils & few RBCS.

Impression :

ACUTE INFLAMMATORY SMEAR NEGATIVE FOR MANLINACY

Dr. Vandana G. Powar
M.B.B.S., D.C.P.
Reg. No. 68137



PATHOLOGIST

[Signature]
DR. VANDANA POWAR
M.B.B.S.,D.C.P.

All Biochemistry Tests Done By Computerised Auto Analyser

HAEMATOLOGY | CLINICAL PATHOLOGY | BIOCHEMISTRY | SEROLOGY | MICROBIOLOGY | HISTOPATHOLOGY

24 Hours Emergency Service

Home Service Available

R

DATE : 10/08/2024

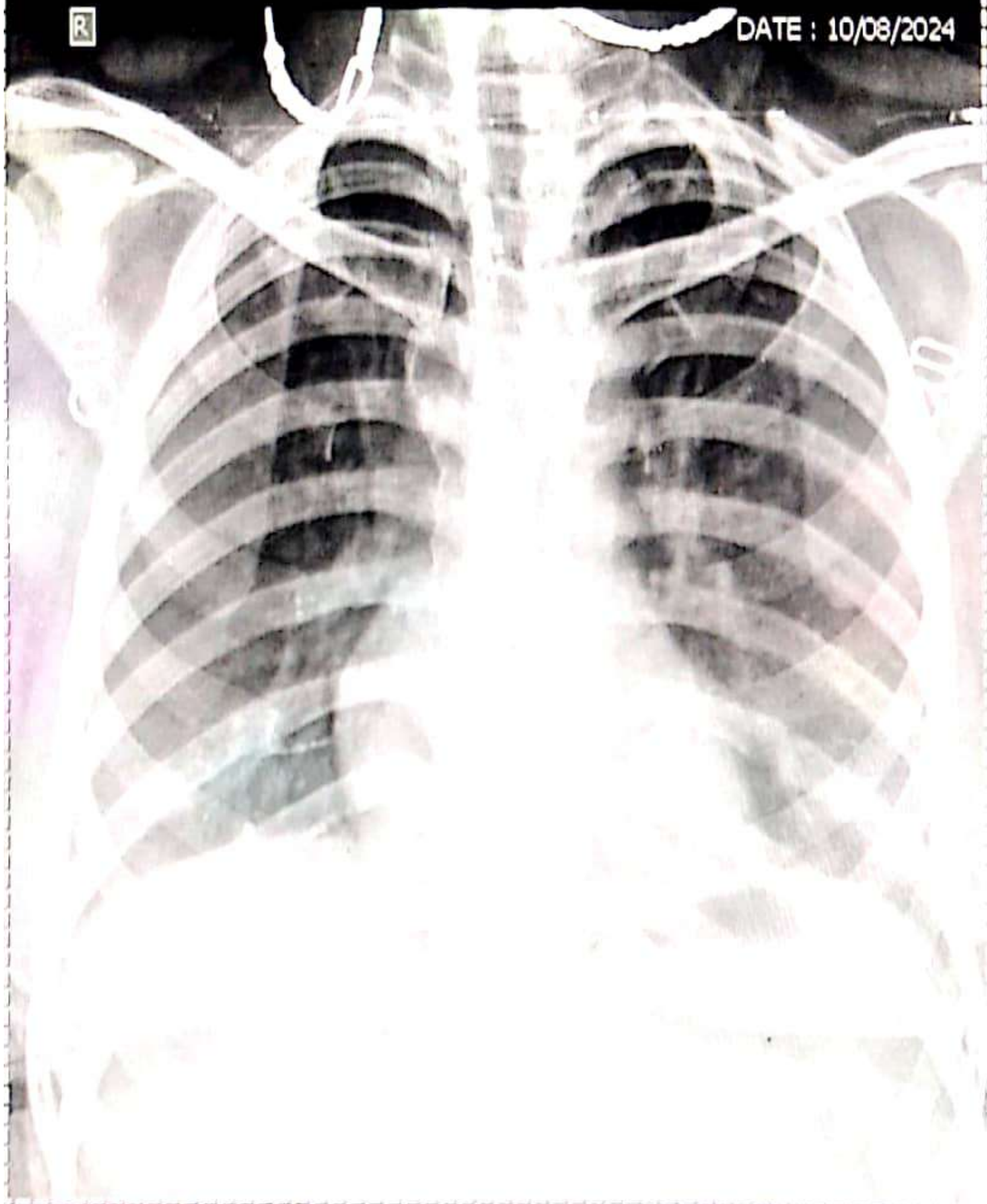

Name: MRS KOMAL KASAR

Age/Sex: 32 / Female

Ref. Dr. PARTH LAB

Chest PA

SWARA DIGITAL X-RAY RAJARAMPURI 12TH LANE KOLHAPUR

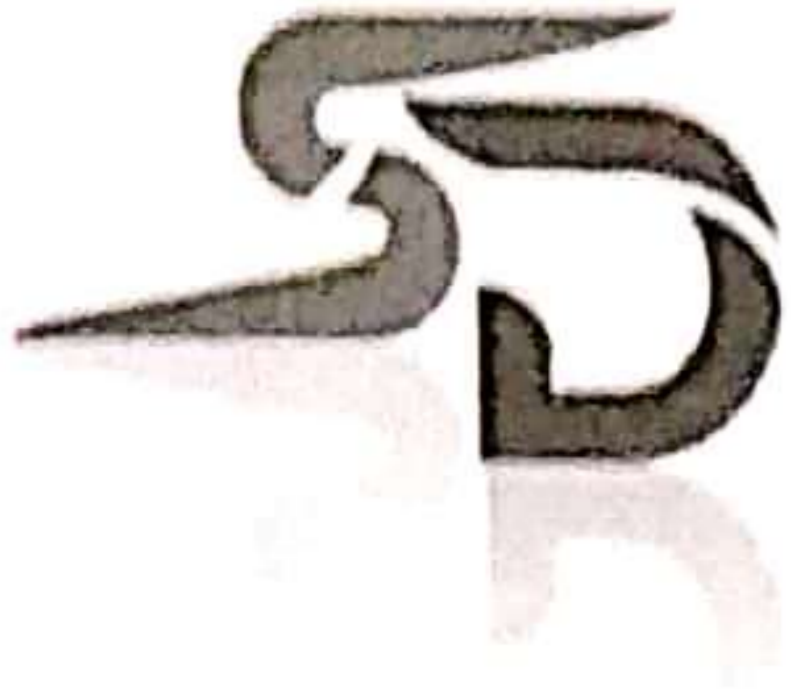

SWARA DIGITAL

X- RAY

All Types Of Digital, Portable X-rays And Procedural X-rays

PATEINT NAME : MRS KOMAL KASAR

AGE/SEX : 32Y/FEMALE

REF BY : PARTH LAB

DATE : 10/08/2024

CHEST X-RAY PA

Both lungs fields are normal

Both costophrenic angles appear normal

The tracheal lucency is centrally placed

The mediastinal & diaphragmatic outlines appear normal.

The heart shadow is normal

IMPRESSION : **NORMAL CHEST X-RAY**

ADV: Clinical correlated

DR SAKSHAM GUPTA

MBBS,MD Radio diagnosis FMF UK

Consultant Radiologist

Mob. 9890185675

Address : Bramhanand, Near Tawanappa Patno High School, Rajarampuri 10 Galli, Kolhapur.