

MEDICAL EXAMINATION REPORT (MER)

If the examinee is suffering from an acute life threatening situation, you may be obliged to disclose the result of the medical examination to the examinee.

1. Name of the examinee	:	Mr./Mrs./Ms. N ANUSHA ROSE
2. Mark of Identification	:	(Mole/Scar/any other (specify location)):
3. Age/Date of Birth	:	30 11/09/1993 Gender: F/M F
4. Photo ID Checked	:	(Passport/Election Card/PAN Card/Driving Licence/Company ID)

PHYSICAL DETAILS:

a. Height 156 (cms)	b. Weight 76 (Kgs)	c. Girth of Abdomen (cms)
d. Pulse Rate 70 (/Min)	e. Blood Pressure:	Systolic 120 Diastolic 80
	1 st Reading	
	2 nd Reading	

FAMILY HISTORY:

Relation	Age if Living	Health Status	If deceased, age at the time and cause
Father		/ NS	
Mother			
Brother(s)			
Sister(s)			

HABITS & ADDICTIONS: Does the examinee consume any of the following?

Tobacco in any form	Sedative	Alcohol
—	—	—

PERSONAL HISTORY

- | | |
|---|---|
| a. Are you presently in good health and entirely free from any mental or Physical impairment or deformity. If No, please attach details. Y/N | c. During the last 5 years have you been medically examined, received any advice or treatment or admitted to any hospital? Y/N |
| b. Have you undergone/been advised any surgical procedure? LSCS Y/N | d. Have you lost or gained weight in past 12 months? Y/N |

Have you ever suffered from any of the following?

- | | |
|--|---|
| • Psychological Disorders or any kind of disorders of the Nervous System? Y/N | • Any disorder of Gastrointestinal System? Y/N |
| • Any disorders of Respiratory system? Y/N | • Unexplained recurrent or persistent fever, and/or weight loss Y/N |
| • Any Cardiac or Circulatory Disorders? Y/N | • Have you been tested for HIV/HBsAg / HCV before? If yes attach reports Y/N |
| • Enlarged glands or any form of Cancer/Tumour? Y/N | • Are you presently taking medication of any kind? Y/N |
| • Any Musculoskeletal disorder? Y/N | |

• Any disorders of Urinary System?

Y/N

• Any disorder of the Eyes, Ears, Nose, Throat or Mouth & Skin

Y/N

FOR FEMALE CANDIDATES ONLY

a. Is there any history of diseases of breast/genital organs?

PROG

Y/N

b. Is there any history of abnormal PAP Smear/Mammogram/USG of Pelvis or any other tests? (If yes attach reports)

Y/N

c. Do you suspect any disease of Uterus, Cervix or Ovaries?

PROG

Y/N

d. Do you have any history of miscarriage/abortion or MTP

Y/N

e. For Parous Women, were there any complication during pregnancy such as gestational diabetes, hypertension etc

Y/N

f. Are you now pregnant? If yes, how many months?

Y/N

CONFIDENTIAL COMMENTS FROM MEDICAL EXAMINER

- Was the examinee co-operative? Y/N
- Is there anything about the examinee's health, lifestyle that might affect him/her in the near future with regard to his/her job? Y/N
- Are there any points on which you suggest further information be obtained? Y/N
- Based on your clinical impression, please provide your suggestions and recommendations below;

Medical consult

➤ Do you think he/she is **MEDICALLY FIT** or **UNFIT** for employment.

MEDICAL EXAMINER'S DECLARATION

I hereby confirm that I have examined the above individual after verification of his/her identity and the findings stated above are true and correct to the best of my knowledge.

Name & Signature of the Medical Examiner :

Seal of Medical Examiner :

Dr. GEORGE THOMAS
MD, FCSI, FIAE
MEDICAL EXAMINER
Reg: 86614

Name & Seal of DDRC SRL Branch :

Date & Time :



29/01/2024

DDRC agilus Pathlabs Limited.

Corp. Office : Express House, Second Floor, Opp. Pothys Silks, Banerjee Road, Kaloor -682017
Contact :- 93334 93334, Web :- www.ddrcagilus.com Email :- info.ddrc@agilus.in

भारत सरकार
GOVERNMENT OF INDIA

సత్య అనుష రోజ్
Natta Anusha Rose
పట్టణం/DOB: 11/09/1993
స్త్రీ / FEMALE
6342 1196 4548

నా ఆధార్ నా గుర్తింపు

भारतीय विशिष्ट पहचान प्राधिकरण
UNIQUE IDENTIFICATION AUTHORITY OF INDIA

आधार

చిరునామా: Address:
D/O నత్త రాజు, ఇంటి నెం 8-111, D/O Natta Raju, H NO 8-111, opp R
C M church, pedepadu mandalm,
R C M చర్చి ఎదురుగా, ఎడపాడు వాటూరు, వెస్ట్ గోదావరి, ఆంధ్ర ప్రదేశ్ - 534007
మండలం, ఎటూరు, పశ్చిమ గోదావరి,
ఆంధ్ర ప్రదేశ్ - 534007

6342 1196 4548

1947 1800 300 1947 help@uidai.gov.in www uidai.gov.in P.O. Box No.1947, Bengaluru-560 001



N. Anusha Rose

Date... 27/1/24

OPHTHALMOLOGY REPORT

This is to certify that I have examined

Mr / Ms : ... N. Anusha. Rose Aged... 30 and his / her

visual standards is as follows :

Visual Acuity:

For far vision R: 6/18

L: 6/24

CPG { 6/6
6/6

For near vision R: N6

L: N6

Color Vision : Normal



[Signature]
CIYA MARY P ROCKY
(Optometrist)

R

ID: 9451
N ANUSHA ROSE
Female 30Years

N. Anusha Rose

27-01-2024 11:47:21 AM

HR	: 77	bpm
P	: 109	ms
PR	: 155	ms
QRS	: 89	ms
QT/QTc	: 365/413	ms
P/QRST	: 56/31/52	ms
RV5/SV1	: 0.626/0.602	mV

Diagnosis Information:

Within normal limits

Dr. George Thomas MD, FCSI, FIAE
Cardiologist

GT

Technician : ARDRA

Ref-Phys. : MEDIWHEEL

Report Confirmed by:

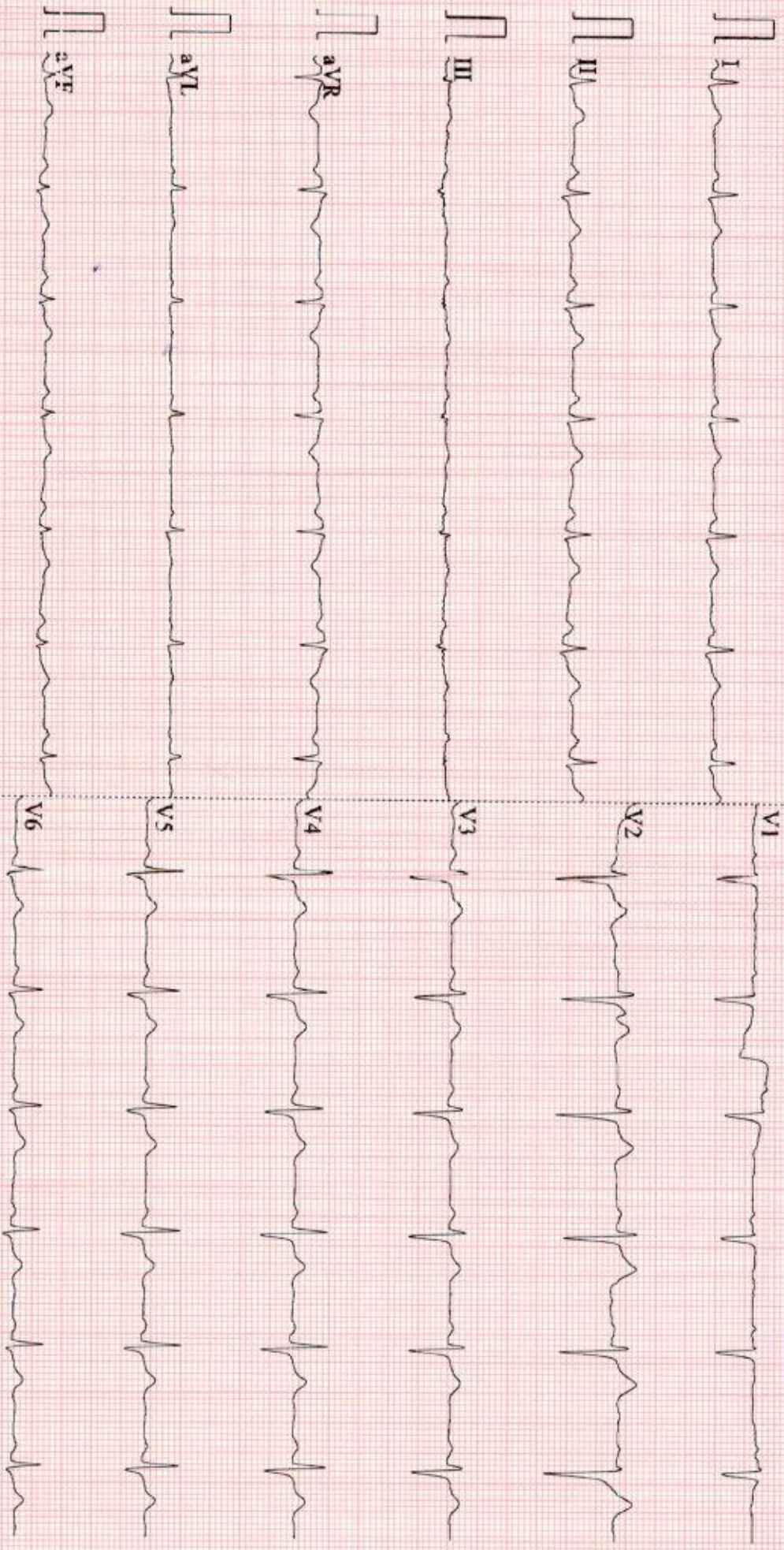

NAME	MRS N ANUSHA ROSE	AGE	30 YRS
SEX	FEMALE	DATE	January 27, 2024
REFERRAL	MEDIWHEEL	ACC NO	4126XA009451

USG ABDOMEN AND PELVIS

LIVER	Measures ~ 13.6 cm, shows very minimal increased echoes. Smooth margins and no obvious focal lesion within. No IHBR dilatation. Portal vein normal in caliber.
GB	No calculus within gall bladder. Normal GB wall caliber.
SPLEEN	Measures ~ 8 cm. Normal to visualized extent. Splenic vein normal.
PANCREAS	Normal to visualized extent. PD is not dilated.
KIDNEYS	RK: 10.0 x 4.5 cm, appears normal in size and echotexture. LK: 10.7 x 4.7 cm, appears normal in size and echotexture No focal lesion / calculus within. Maintained corticomedullary differentiation and normal parenchymal thickness. No hydroureteronephrosis.
BLADDER	Partially distended.
UTERUS	Anteverted, normal size and echotexture. No obvious focal lesion within to visualized extent. ET - 10 mm.
OVARIES	Bilateral ovaries show small peripheral follicles. RO: 3.3 x 2.9 x 2.0 cm [volume ~ 10 cc] LO: 3.2 x 3.0 x 2.0 cm [volume ~ 10 cc]
FLUID	Nil to visualized extent.
BOWEL	Visualized bowel loops appear normal.
IMPRESSION	<ul style="list-style-type: none"> ↓ Minimal fatty liver. ↓ Bilateral polycystic ovaries.

Kindly correlate clinically.



Dr. Hrishikesh C
Dr. HRISHIKESH C MBBS DMRD
 Consultant Radiologist

Thank you for referral. Your feedback will be appreciated.

NOTE: This report is only a professional opinion based on the real time image finding and not a diagnosis by itself. It has to be correlated and interpreted with clinical and other investigation findings.
 Review scan is advised, If this ultrasound opinion and other clinical findings / reports don't correlate.

CIN : U85190MH2006PTC161480
 (Refer to "CONDITIONS OF REPORTING" overleaf)



Name : Anusha Rose

30F

Date: 27/01/2024

Ref : Mediwheel

Accession No:4126XA009451

ECHOCARDIOGRAPHY REPORT

Cardiac ultrasound examination was done using GE Voluson S8 machine with 3Sc transducer. Imaging and Doppler studies including Colour Flow Mapping (CFM) were performed (images and measurements attached) Relevant observations are noted as follows:

- Normal LV size and contractility (EF: 77%)
- No regional wall motion abnormalities
- Normal valves
- No abnormal flow patterns on CFM
- No intracardiac clots
- No pericardial effusion



Dr. George Thomas
Cardiologist

Fellow, Indian Academy of Echocardiography

Ultrasound reports are not 100% specific and can vary significantly depending on the clinical conditions. The report has to be correlated clinically and is not for medico-legal purposes.

Thanks for the referral. Your feedback is appreciated.



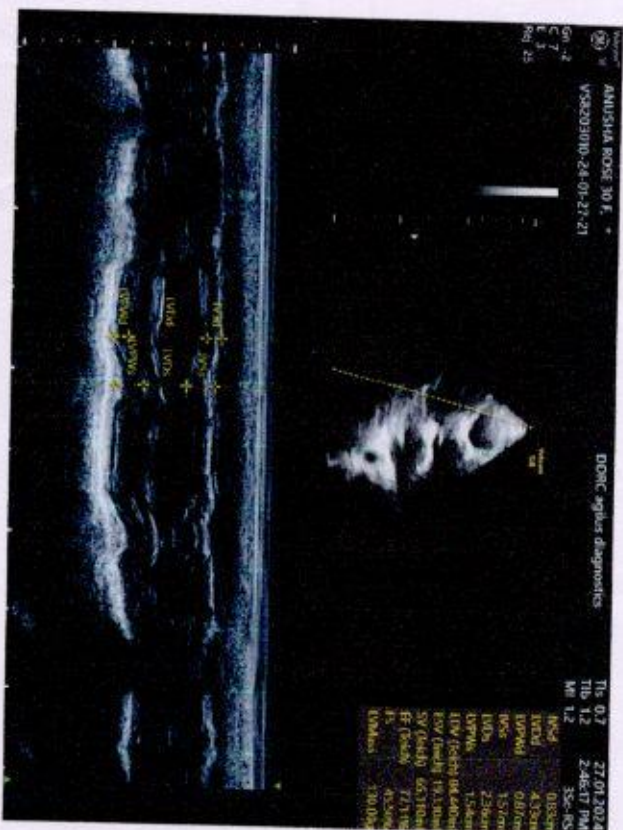

DORIC aplus diagnostics

Patient: ANUSHA ROSE 30 F
 Pat ID: VS8203010-24-01-27-21

Date of Exam: 27.01.2024
 Exam Type: Son
 Other: Cath

Measurement	Value	ml	ml	ml	ml	ml	ml	ml
MSD	0.83	cm						
LVAD	4.33	cm						
LVPMd	0.87	cm						
MS	1.57	cm						
LVAD	2.56	cm						
LVPMs	1.54	cm						
ESV (Teich)	84.440	ml						
ESV (Teich)	19.330	ml						
SV (Teich)	65.110	ml						
EF (Teich)	77.11	%						
Fract Short	45.50	%						
LV Mass	130.00	g						

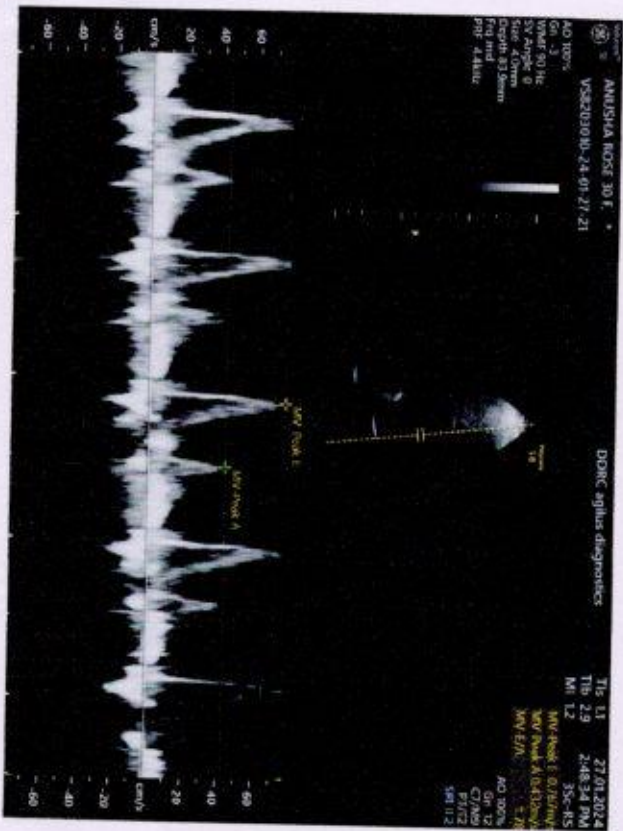

PATIENT NAME : N.ANUSHA ROSE

REF. DOCTOR : DR. MEDIWHEEL

CODE/NAME & ADDRESS : CA00010147 -
MEDIWHEEL ARCOFEMI HEALTHCARE LIMITED
F701A, LADO SARAI, NEW DELHI, SOUTH DELHI,
DELHI,
SOUTH DELHI 110030
8800465156

ACCESSION NO : 4126XA009451
PATIENT ID : NANUF1109934126
CLIENT PATIENT ID :
ABHA NO :

AGE/SEX : 30 Years Female
DRAWN :
RECEIVED : 27/01/2024 09:20:45
REPORTED : 27/01/2024 16:13:42

Test Report Status	Results	Biological Reference Interval	Units
Preliminary			

MEDIWHEEL HEALTH CHECKUP BELOW 40(F)TMT

TREADMILL TEST

TREADMILL TEST

TEST COMPLETED

OPHTHAL

OPHTHAL

Completed

PHYSICAL EXAMINATION

PHYSICAL EXAMINATION

Completed

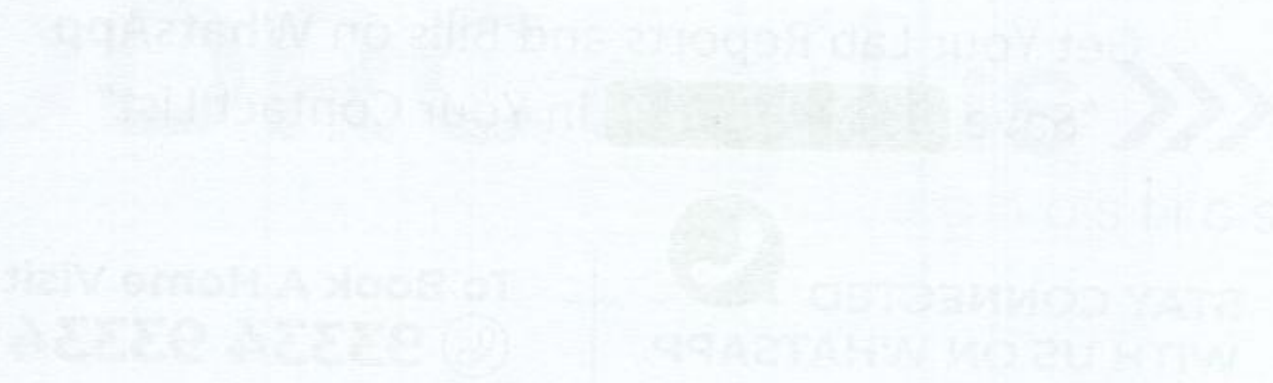

DR. JOPHY VARGHESE, MD(PATH)
(Reg No - TCMC:32627)
CONSULTANT PATHOLOGIST

DR. NILA THERESA DAVIS, MBBS
MD(PATH)
(Reg No - TCMC:47450)
CONSULTANT PATHOLOGIST

DR. SMITHA PAULSON, MD
(PATH), DPB
(Reg No - TCMC:35960)
LAB DIRECTOR & HEAD-
HISTOPATHOLOGY & CYTOLOGY



View Details



View Report

PERFORMED AT :

DDRC AGILUS PATHLABS LIMITED
DDRC agilus TOWER, G-131, PANAMPILLY NAGAR,
ERNAKULAM, 682036
KERALA, INDIA
Tel : 93334 93334
Email : customercare.ddrc@agilus.in



Patient Ref. No. 666000007640787

PATIENT NAME : N.ANUSHA ROSE		REF. DOCTOR : DR. MEDIWHEEL	
CODE/NAME & ADDRESS : CA00010147 - MEDIWHEEL ARCOFEMI HEALTHCARE LIMITED F701A, LADO SARAI, NEW DELHI, SOUTH DELHI, DELHI, SOUTH DELHI 110030 8800465156		ACCESSION NO : 4126XA009451	AGE/SEX : 30 Years Female
		PATIENT ID : NANUF1109934126	DRAWN :
		CLIENT PATIENT ID:	RECEIVED : 27/01/2024 09:20:45
		ABHA NO :	REPORTED : 27/01/2024 16:13:42

Test Report Status	Preliminary	Results	Units
--------------------	-------------	---------	-------

MEDIWHEEL HEALTH CHECKUP BELOW 40(F)TMT

ECG WITH REPORT

REPORT

COMPLETED

USG ABDOMEN AND PELVIS

REPORT

COMPLETED

CHEST X-RAY WITH REPORT

REPORT

HAEMATOLOGY

MEDIWHEEL HEALTH CHECKUP BELOW 40(F)TMT

GLYCOSYLATED HEMOGLOBIN(HBA1C), EDTA WHOLE BLOOD

HBA1C	4.9	Normal	: 4.0 -	%
		5.6%.		
		Non-diabetic level	: < 5.7%.	
		Diabetic	: >6.5%	

Glycemic control goal
 More stringent goal : < 6.5 %.
 General goal : < 7%.
 Less stringent goal : < 8%.

Glycemic targets in CKD :-
 If eGFR > 60 : < 7%.
 If eGFR < 60 : 7 - 8.5%.

[Signature]
DR.JOPHY VARGHESE,MD(PATH)
 (Reg No - TCMC:32627)
 CONSULTANT PATHOLOGIST

[Signature]
DR.NILA THERESA DAVIS,MBBS
 MD(PATH)
 (Reg No - TCMC:47450)
 CONSULTANT PATHOLOGIST

[Signature]
DR.SMITHA PAULSON,MD
 (PATH),DPB
 (Reg No - TCMC:35960)
 LAB DIRECTOR & HEAD-
 HISTOPATHOLOGY & CYTOLOGY



View Details



View Report

PERFORMED AT :

DDRC AGILUS PATHLABS LIMITED
 DDRC agilus TOWER, G-131,PANAMPILLY NAGAR,
 ERNAKULAM, 682036
 KERALA, INDIA
 Tel : 93334 93334
 Email : customercare.ddrc@agilus.in



Patient Ref. No. 666000007640787



PATIENT NAME : N.ANUSHA ROSE

REF. DOCTOR : DR. MEDIWHEEL

CODE/NAME & ADDRESS : CA00010147 -

 MEDIWHEEL ARCOFEMI HEALTHCARE LIMITED
 F701A, LADO SARAI, NEW DELHI, SOUTH DELHI,
 DELHI,
 SOUTH DELHI 110030
 8800465156

ACCESSION NO : 4126XA009451

PATIENT ID : NANUF1109934126

CLIENT PATIENT ID:

ABHA NO :

AGE/SEX : 30 Years Female

DRAWN :

RECEIVED : 27/01/2024 09:20:45

REPORTED : 27/01/2024 16:13:42

Test Report Status **Preliminary**

Results

Units

Test Report Status	Results	Units
MEAN PLASMA GLUCOSE	93.9 < 116.0	mg/dL

BLOOD COUNTS, EDTA WHOLE BLOOD

HEMOGLOBIN	14.4	12.0 - 15.0	g/dL
RED BLOOD CELL COUNT	4.81 High	3.80 - 4.80	mil/ μ L
WHITE BLOOD CELL COUNT	5.85	4.0 - 10.0	thou/ μ L
PLATELET COUNT	282	150 - 410	thou/ μ L

RBC AND PLATELET INDICES

HEMATOCRIT	43.1	36.0 - 46.0	%
MEAN CORPUSCULAR VOL	89.6	83.0 - 101	fL
MEAN CORPUSCULAR HGB.	29.9	27.0 - 32.0	pg
MEAN CORPUSCULAR HEMOGLOBIN CONCENTRATION	33.4	31.50 - 34.50	g/dL
RED CELL DISTRIBUTION WIDTH	12.3	11.60 - 14.0	%
MENTZER INDEX	18.6		
MEAN PLATELET VOLUME	10.0	6.80 - 10.90	fL

WBC DIFFERENTIAL COUNT

SEGMENTED NEUTROPHILS	63	40.0 - 80.0	%
LYMPHOCYTES	31	20.0 - 40.0	%
MONOCYTES	4	2.0 - 10.0	%
EOSINOPHILS	2	1.0 - 6.0	%
BASOPHILS	0	0.0 - 1.0	%
ABSOLUTE NEUTROPHIL COUNT	3.69	2.0 - 7.0	thou/ μ L
ABSOLUTE LYMPHOCYTE COUNT	1.81	1.0 - 3.0	thou/ μ L
ABSOLUTE MONOCYTE COUNT	0.23	0.20 - 1.0	thou/ μ L
ABSOLUTE EOSINOPHIL COUNT	0.12	0.02 - 0.50	thou/ μ L
ABSOLUTE BASOPHIL COUNT	0.00	0.00 - 0.10	thou/ μ L

 DR. HARI SHANKAR, MBBS MD
 (Reg No - TCMC:62092)
 HEAD - Biochemistry &
 Immunology

 DR. SMITHA PAULSON, MD
 (PATH), DPB
 (Reg No - TCMC:35960)
 LAB DIRECTOR & HEAD-
 HISTOPATHOLOGY & CYTOLOGY

 DR. NISHA G, MBBS MD (PATH),
 (Reg No - TCMC:45399)
 CONSULTANT PATHOLOGIST

Page 3 Of 9



View Details



View Report

PERFORMED AT :
 DDRC AGILUS PATHLABS LIMITED
 DDRC agilus TOWER, G-131, PANAMPILLY NAGAR,
 ERNAKULAM, 682036
 KERALA, INDIA
 Tel : 93334 93334
 Email : customercare.ddrc@agilus.in

Patient Ref. No. 66600007640787



MC-5897

PATIENT NAME : N.ANUSHA ROSE		REF. DOCTOR : DR. MEDIWHEEL	
CODE/NAME & ADDRESS : CA00010147 - MEDIWHEEL ARCOFEMI HEALTHCARE LIMITED F701A, LADO SARAI, NEW DELHI, SOUTH DELHI, DELHI, SOUTH DELHI 110030 8800465156		ACCESSION NO : 4126XA009451	AGE/SEX : 30 Years Female
		PATIENT ID : NANUF1109934126	DRAWN :
		CLIENT PATIENT ID:	RECEIVED : 27/01/2024 09:20:45
		ABHA NO :	REPORTED : 27/01/2024 16:13:42

Test Report Status	Preliminary	Results	Units
--------------------	-------------	---------	-------

NEUTROPHIL LYMPHOCYTE RATIO (NLR)	2.0		
ERYTHROCYTE SEDIMENTATION RATE (ESR), EDTA BLOOD			
SEDIMENTATION RATE (ESR)	20	0 - 20	mm at 1 hr
METHOD : WESTERGREN METHOD			

MEDIWHEEL HEALTH CHECKUP BELOW 40(F)TMT

SUGAR URINE - POST PRANDIAL			
SUGAR URINE - POST PRANDIAL	NOT DETECTED	NOT DETECTED	

SUGAR URINE - FASTING

SUGAR URINE - FASTING	NOT DETECTED	NOT DETECTED	
-----------------------	--------------	--------------	--

IMMUNOHAEMATOLOGY

MEDIWHEEL HEALTH CHECKUP BELOW 40(F)TMT

ABO GROUP & RH TYPE, EDTA WHOLE BLOOD

ABO GROUP	TYPE B
RH TYPE	POSITIVE

Interpretation(s)
ABO GROUP & RH TYPE, EDTA WHOLE BLOOD-Blood group is identified by antigens and antibodies present in the blood. Antigens are protein molecules found on the surface of red blood cells. Antibodies are found in plasma. To determine blood group, red cells are mixed with different antibody solutions to give A,B,O or AB.

Disclaimer: "Please note, as the results of previous ABO and Rh group (Blood Group) for pregnant women are not available, please check with the patient records for availability of the same."

DR.HARI SHANKAR, MBBS MD
(Reg No - TCMC:62092)
HEAD - Biochemistry & Immunology

DR.SMITHA PAULSON, MD
(PATH),DPB
(Reg No - TCMC:35960)
LAB DIRECTOR & HEAD- HISTOPATHOLOGY & CYTOLOGY



View Details

View Report

PERFORMED AT :

DDRC AGILUS PATHLABS LIMITED
DDRC agilus TOWER, G-131, PANAMPILLY NAGAR,
ERNAKULAM, 682036
KERALA, INDIA
Tel : 93334 93334
Email : customercare.ddrc@agilus.in



Patient Ref. No. 666000007640787



PATIENT NAME : N.ANUSHA ROSE

REF. DOCTOR : DR. MEDIWHEEL

CODE/NAME & ADDRESS : CA00010147 -

MEDIWHEEL ARCOFEMI HEALTHCARE LIMITED
F701A, LADO SARAI, NEW DELHI, SOUTH DELHI,
DELHI,
SOUTH DELHI 110030
8800465156

ACCESSION NO : 4126XA009451

PATIENT ID : NANUF1109934126

CLIENT PATIENT ID:

ABHA NO :

AGE/SEX : 30 Years Female

DRAWN :

RECEIVED : 27/01/2024 09:20:45

REPORTED : 27/01/2024 16:13:42

Test Report Status	Preliminary	Results	Units
--------------------	-------------	---------	-------

The test is performed by both forward as well as reverse grouping methods.

BIO CHEMISTRY

MEDIWHEEL HEALTH CHECKUP BELOW 40(F)TMT

BLOOD UREA NITROGEN (BUN), SERUM

BLOOD UREA NITROGEN 5 Adult(<60 yrs) : 6 to 20 mg/dL

BUN/CREAT RATIO

BUN/CREAT RATIO 7.4

CREATININE, SERUM

CREATININE 0.64 18 - 60 yrs : 0.6 - 1.1 mg/dL

GLUCOSE, POST-PRANDIAL, PLASMA

GLUCOSE, POST-PRANDIAL, PLASMA 97
Diabetes Mellitus : > or = 200, mg/dL
Impaired Glucose tolerance/
Prediabetes : 140 - 199,
Hypoglycemia : < 55.

GLUCOSE FASTING, FLUORIDE PLASMA

FBS (FASTING BLOOD SUGAR) 79
Diabetes Mellitus : > or = 126, mg/dL
Impaired fasting Glucose/
Prediabetes : 101 - 125.
Hypoglycemia : < 55.

LIVER FUNCTION TEST WITH GGT

BILIRUBIN, TOTAL 0.42 General Range : < 1.1 mg/dL

DR. SMITHA PAULSON, MD
(PATH), DPB
(Reg No - TCMC:35960)
LAB DIRECTOR & HEAD-
HISTOPATHOLOGY & CYTOLOGY

DR. HARI SHANKAR, MBBS MD
(Reg No - TCMC:62092)
HEAD - Biochemistry &
Immunology



View Details



View Report

PERFORMED AT :

DDRC AGILUS PATHLABS LIMITED
DDRC agilus TOWER, G-131, PANAMPILLY NAGAR,
ERNAKULAM, 682036
KERALA, INDIA
Tel : 93334 93334
Email : customercare.ddrc@agilus.in



Patient Ref. No. 666000007640787



PATIENT NAME : N.ANUSHA ROSE

REF. DOCTOR : DR. MEDIWHEEL

CODE/NAME & ADDRESS : CA00010147 -

 MEDIWHEEL ARCOFEMI HEALTHCARE LIMITED
 F701A, LADO SARAI, NEW DELHI, SOUTH DELHI,
 DELHI,
 SOUTH DELHI 110030
 8800465156

ACCESSION NO : 4126XA009451

PATIENT ID : NANUF1109934126

CLIENT PATIENT ID:

ABHA NO :

AGE/SEX : 30 Years Female

DRAWN :

RECEIVED : 27/01/2024 09:20:45

REPORTED : 27/01/2024 16:13:42

Test Report Status	Preliminary	Results	Units
BILIRUBIN, DIRECT		0.19	General Range : < 0.3 mg/dL
BILIRUBIN, INDIRECT		0.23	General Range : <0.85 mg/dL
TOTAL PROTEIN		7.9	Ambulatory : 6.4 - 8.3 g/dL Recumbant : 6 - 7.8
ALBUMIN		4.8	20-60yrs : 3.5 - 5.2 g/dL
GLOBULIN		3.1	General Range : 2 - 3.5 g/dL Premature Neonates : 0.29 - 1.04
ALBUMIN/GLOBULIN RATIO		1.6	General Range : 1.1 - 2.5 RATIO
ASPARTATE AMINOTRANSFERASE (AST/SGOT)		15	Adults : < 33 U/L
ALANINE AMINOTRANSFERASE (ALT/SGPT)		15	Adults : < 34 U/L
ALKALINE PHOSPHATASE		106	Adult (<60yrs) : 35 - 105 U/L
GAMMA GLUTAMYL TRANSFERASE (GGT)		13	Adult (female) : < 40 U/L
TOTAL PROTEIN, SERUM			
TOTAL PROTEIN		7.9	Ambulatory : 6.4 - 8.3 g/dL Recumbant : 6 - 7.8
URIC ACID, SERUM			
URIC ACID		4.9	Adults : 2.4-5.7 mg/dL

BIOCHEMISTRY - LIPID

MEDIWHEEL HEALTH CHECKUP BELOW 40(F)TMT

LIPID PROFILE, SERUM

CHOLESTEROL	209	Desirable : < 200 Borderline : 200-239 High : >or= 240	mg/dL
-------------	-----	--	-------

 DR.HARI SHANKAR, MBBS MD
 (Reg No - TCMC:62092)
 HEAD - Biochemistry &
 Immunology

 DR.SMITHA PAULSON, MD
 (PATH),DPB
 (Reg No - TCMC:35960)
 LAB DIRECTOR & HEAD-
 HISTOPATHOLOGY & CYTOLOGY

Page 6 Of 9



View Details



View Report

PERFORMED AT :

 DDRC AGILUS PATHLABS LIMITED
 DDRC agilus TOWER, G-131, PANAMPILLY NAGAR,
 ERNAKULAM, 682036
 KERALA, INDIA
 Tel : 93334 93334
 Email : customercare.ddrc@agilus.in

Patient Ref. No. 66600007640787



PATIENT NAME : N.ANUSHA ROSE

REF. DOCTOR : DR. MEDIWHEEL

CODE/NAME & ADDRESS : CA00010147 -

MEDIWHEEL ARCOFEMI HEALTHCARE LIMITED
F701A, LADO SARAI, NEW DELHI, SOUTH DELHI,
DELHI,
SOUTH DELHI 110030
8800465156

ACCESSION NO : 4126XA009451
PATIENT ID : NANUF1109934126
CLIENT PATIENT ID :
ABHA NO :

AGE/SEX : 30 Years Female
DRAWN :
RECEIVED : 27/01/2024 09:20:45
REPORTED : 27/01/2024 16:13:42

Test Report Status	Preliminary	Results	Units
--------------------	-------------	---------	-------

TRIGLYCERIDES	123	Normal : < 150 High : 150-199 Hypertriglyceridemia : 200-499 Very High : > 499	mg/dL
HDL CHOLESTEROL	45	General range : 40-60	mg/dL
LDL CHOLESTEROL, DIRECT	148	Optimum : < 100 Above Optimum : 100-129 Borderline High : 130-159 High : 160-189 Very High : > or = 190	mg/dL
NON HDL CHOLESTEROL	164	Desirable : < 130 Above Desirable : 130 -159 Borderline High : 160 - 189 High : 190 - 219 Very high : > / = 220	mg/dL
VERY LOW DENSITY LIPOPROTEIN CHOL/HDL RATIO	24.6 4.6	< / = 30.0	mg/dL
LDL/HDL RATIO	3.3	Low Risk : 3.3 - 4.4 Average Risk : 4.5 - 7.0 Moderate Risk : 7.1 - 11.0 High Risk : > 11.0 Desirable/Low Risk - 0.5-3 Borderline/Moderate Risk- 3.1-6 High Risk- >6.0	

SPECIALISED CHEMISTRY - HORMONE

MEDIWHEEL HEALTH CHECKUP BELOW 40(F)TMT

THYROID PANEL, SERUM

T3	105.00	Non-Pregnant : 80-200 Pregnant Trimester-wise 1st : 81-190 2nd : 100-260 3rd : 100-260	ng/dL
----	--------	--	-------

DR.HARI SHANKAR, MBBS MD
(Reg No - TCMC:62092)
HEAD - Biochemistry & Immunology

DR.SMITHA PAULSON,MD
(PATH),DPB
(Reg No - TCMC:35960)
LAB DIRECTOR & HEAD- HISTOPATHOLOGY & CYTOLOGY



View Details



View Report

PERFORMED AT :

DDRC AGILUS PATHLABS LIMITED
DDRC agilus TOWER, G-131,PANAMPILLY NAGAR,
ERNAKULAM, 682036
KERALA, INDIA
Tel : 93334 93334
Email : customercare.ddrc@agilus.in



Patient Ref. No. 66600007640787



PATIENT NAME : N.ANUSHA ROSE

REF. DOCTOR : DR. MEDIWHEEL

CODE/NAME & ADDRESS : CA00010147 -
 MEDIWHEEL ARCOFEMI HEALTHCARE LIMITED
 F701A, LADO SARAI, NEW DELHI, SOUTH DELHI,
 DELHI,
 SOUTH DELHI 110030
 8800465156

ACCESSION NO : **4126XA009451**
 PATIENT ID : NANUF1109934126
 CLIENT PATIENT ID:
 ABHA NO :

AGE/SEX : 30 Years Female
 DRAWN :
 RECEIVED : 27/01/2024 09:20:45
 REPORTED : 27/01/2024 16:13:42

Test Report Status	Preliminary	Results	Units
--------------------	-------------	---------	-------

T4	6.66	Adults : 4.5-12.1	µg/dl
TSH 3RD GENERATION	5.780	Non-Pregnant : 0.4-4.2	µIU/mL
		Pregnant Trimester-wise :	
		1st : 0.1 - 2.5	
		2nd : 0.2 - 3	
		3rd : 0.3 - 3	

CLINICAL PATH - URINALYSIS

MEDIWHEEL HEALTH CHECKUP BELOW 40(F)TMT

PHYSICAL EXAMINATION, URINE

COLOR : PALE YELLOW
 APPEARANCE : CLEAR

CHEMICAL EXAMINATION, URINE

PH	7.0	4.8 - 7.4
SPECIFIC GRAVITY	1.010 Low	1.015 - 1.030
PROTEIN	NOT DETECTED	NOT DETECTED
GLUCOSE	NOT DETECTED	NOT DETECTED
KETONES	NOT DETECTED	NOT DETECTED
BLOOD	NOT DETECTED	NOT DETECTED
BILIRUBIN	NOT DETECTED	NOT DETECTED
UROBILINOGEN	NOT DETECTED	NOT DETECTED
NITRITE	NORMAL	NORMAL
LEUKOCYTE ESTERASE	NOT DETECTED	NOT DETECTED

MICROSCOPIC EXAMINATION, URINE

RED BLOOD CELLS : NOT DETECTED /HPF

DR. SMITHA PAULSON, MD
 (PATH), DPB
 (Reg No - TCMC:35960)
 LAB DIRECTOR & HEAD-
 HISTOPATHOLOGY & CYTOLOGY

DR. HARI SHANKAR, MBBS MD
 (Reg No - TCMC:62092)
 HEAD - Biochemistry &
 Immunology

DR. NISHA G, MBBS MD(PATH),
 (Reg No - TCMC:45399)
 CONSULTANT PATHOLOGIST



View Details



View Report

PERFORMED AT :

DDRC AGILUS PATHLABS LIMITED
 DDRC Agilus TOWER, G-131, PANAMPILLY NAGAR,
 ERNAKULAM, 682036
 KERALA, INDIA
 Tel : 93334 93334
 Email : customercare.ddrc@agilus.in



Patient Ref. No. 666000007640787



PATIENT NAME : N.ANUSHA ROSE

REF. DOCTOR : DR. MEDIWHEEL

CODE/NAME & ADDRESS : CA00010147 -
 MEDIWHEEL ARCOFEMI HEALTHCARE LIMITED
 F701A, LADO SARAI, NEW DELHI, SOUTH DELHI,
 DELHI,
 SOUTH DELHI 110030
 8800465156

ACCESSION NO : 4126XA009451
PATIENT ID : NANUF1109934126
CLIENT PATIENT ID:
ABHA NO :

AGE/SEX : 30 Years Female
DRAWN :
RECEIVED : 27/01/2024 09:20:45
REPORTED : 27/01/2024 16:13:42

Test Report Status	Preliminary	Results	Units
WBC		2-3	0-5 /HPF
EPITHELIAL CELLS		1-2	0-5 /HPF
CASTS		NOT DETECTED	
CRYSTALS		NOT DETECTED	
BACTERIA		NOT DETECTED	NOT DETECTED
YEAST		NOT DETECTED	NOT DETECTED

CLINICAL PATH - STOOL ANALYSIS

MEDIWHEEL HEALTH CHECKUP BELOW 40(F)TMT	RESULT PENDING
PHYSICAL EXAMINATION,STOOL	RESULT PENDING
CHEMICAL EXAMINATION,STOOL	RESULT PENDING
MICROSCOPIC EXAMINATION,STOOL	RESULT PENDING



View Details



View Report

PERFORMED AT :

DDRC AGILUS PATHLABS LIMITED
 DDRC agilus TOWER, G-131, PANAMPILLY NAGAR,
 ERNAKULAM, 682036
 KERALA, INDIA
 Tel : 93334 93334
 Email : customercare.ddrc@agilus.in



Patient Ref. No. 66600007640767