

**Name** : PUJA DEVI  
**Age/Gender** : 26 Years/Female  
**UHID** : QL305245593  
**Refer By** :  
**Wing** : BERLIN GENERAL HOSPITAL RANCHI  
**Client Name** : BDDC - CGHS

**Reg.No.** :   
**Reg.Date** : 23-Mar-24 07:11 PM  
**Received On** : 23-Mar-24 07:11 PM  
**Reported On** : 24-Mar-24 10:53 AM

Test Particular	Result	Unit	Biological Reference Interval
<b>Fasting Plasma Glucose</b> Method: (By GOD-POD Method)	91	mg/dl	( 65 - 110 )
<b>Fasting Urine Sugar</b>	Nil		
<b><u>LIPID PROFILE :-</u></b>			
Serum Triglyceride Method: (By Enzymatic,end point)	53	mg/dl	( < 150 )
Serum Cholesterol Method: (By Oxidase, Esterase, Peroxidase)	<b>119</b>	mg/dl	(125 - 200)
Serum HDLc (Direct) Method: (By PTA/MgC12, Reflectance photometry)	36	mg/dl	( 30 - 65 )
Serum LDLc (Direct) Method: (By Direct Homogeneous, Spectrophotometry)	<b>56</b>	mg/dl	(85 - 150)
VLDL	27	mg/dl	( 5 - 40 )
LDL & HDL Ratio Method: (By Calculated)	1.56		(1.5 - 3.5)
Total Cholestrol & HDL Ratio Method: (By Calculated)	3.31		Low Risk(0 - 3) High Risk(5 - 10)
<b><u>LFT :-</u></b>			
Serum Bilirubin (Total) Method: (By Diphylline, Diazonium Salt)	0.4	mg/dl	(0.2 - 1.3)
Serum Bilirubin (Direct) Method: (By Diphylline, Diazonium Salt)	0.2	mg/dl	( 0.1 - 0.4 )
Serum Bilirubin (Indirect)	0.20000	mg/dl	(0.2-1.1)
S G O T (AST) Method: By IFCC	15.2	u/l	(14 - 36)
S G P T (ALT) Method: By IFCC	18.0	u/l	( 9 - 52 )
Serum Alkaline Phosphate (ALP) Method: By IFCC	62.1	u/l	Adult (38 - 126)
Serum Protein Method: By Biuret Method	8.0	gm/dl	Adult( 6.2 - 8.2 ) Children( 5.6 - 8.4 )
Serum Albumin Method: By BCG, Dye Binding Method	4.4	gm/dl	Newborn Children(2.4 - 4.8) Adult(3.5 - 5.0)
Serum Globulin	3.60		Adult(2.3 - 3.6)
Serum Albumin / Globulin (A / G) Method: By BCG	1.22	gm/dl	(1 - 2.3)

\*\*\*\*\*



Print On : 25/03/24 13:22:13  
 Print By : QLSR-BERLIN  
 Print From: BERLIN RANCHI [BERLIN Ranchi]  
 Supplied Sample

*Richa Verma*  
**Dr. Richa Verma**  
 MBBS, MD (Pathology)

**P.T.O.**

**Name** : PUJA DEVI  
**Age/Gender** : 26 Years/Female  
**UHID** : QL305245593  
**Refer By** :  
**Wing** : BERLIN GENERAL HOSPITAL RANCHI  
**Client Name** : BDDC - CGHS

**Reg.No.** :   
**Reg.Date** : 23-Mar-24 07:11 PM  
**Received On** : 23-Mar-24 07:11 PM  
**Reported On** : 24-Mar-24 10:53 AM

Test Particular	Result	Unit	Biological Reference Interval
<b><u>HBA1C ( Nephelometry )</u></b>			
HBA1C Method: HPLC	5.5	%	Non diabetic level( < 6.0 ) Goal( < 7.0 ) Action Suggested( > 8.0 )
Average Blood Glucose (eAg)	111.86	mg/dl	
<b><u>KFT</u></b>			
Serum Urea Method: GLDH,Kinetic Assay	18.6	mg/dl	Adult ( 17 - 43 ) New Born ( 8.4 - 25.8 ) Infant ( 10.8 - 38.4 )
Serum Creatinine Method: Modified Jaffe, Kinetic	0.8	mg/dl	Female : ( 0.55 - 1.02 ) Neonate : ( 0.26 - 1.01 ) Infant { 2months - less than 3 yrs } : ( 0.15 - 0.37 ) Children { 3 yrs - less than 15 yrs } : ( 0.24 - 0.73 )
Serum Sodium (Na+) Method: By Indirect ISE	<b>135.9</b>	mmol/L	( 136 - 145 )
Serum Potassium (K+) Method: By Indirect ISE	4.3	mmol/L	(3.5 - 5.1)
Serum Chloride Method: (By Ion-selective Electrode)	104.2	mmol/L	(98 - 107)
Serum Uric Acid Method: By uricase-Colorimetric	4.2	mg/dl	( 3.5 - 8.5 )
<b><u>E.S. R.</u></b>			
1st. Hr. E.S. R. Method: WESTERGREN'S METHOD	14	mm	( < 20 )

\*\*\*\*\*



Print On : 25/03/24 13:22:13  
 Print By : QLSR-BERLIN  
 Print From: BERLIN RANCHI [BERLIN Ranchi]  
 Supplied Sample

  
**Dr. Richa Verma**  
 MBBS, MD (Pathology)

**P.T.O.**

Name : PUJA DEVI  
Age/Gender : 26 Years/Female  
UHID : QL305245593  
Refer By :  
Wing : BERLIN GENERAL HOSPITAL RANCHI  
Client Name : BDDC - CGHS

Reg.No. :   
240323QLBG022  
Reg.Date : 23-Mar-24 07:11 PM  
Received On : 23-Mar-24 07:11 PM  
Reported On : 24-Mar-24 12:57 PM

Test Particular	Result	Unit	Biological Reference Interval
<b>CBC :-</b>			
Haemoglobin Method: ( By Sahli's Method )	11.5	gm%	Adult Men (13 - 18) Adult Women (11.5 - 16.5) Children (11 - 13) Children (1-6) : (12 - 14) Children (6-12) : (12 - 14)
P. C. V.	<b>34.3</b>	%	( 35 - 45 )
Total Platelet Count	3.0	Lacs Per cmm	(1.5 - 4)
Total R. B. C. Count	4.1	mill./uL	Women (4.2 - 5.4) Male (4.7 - 6.1) Children (4.6 - 4.8)
Total W. B. C. Count Method: Flow Cytometry	6,500	Per cmm	Adult :-Adult :- (4,000 - 11,000) New Born (10,000 - 26,000) (1-4) Years : (6,000 - 18,000) (5-7) Years : (5,000 - 15,000) (8-12) Years : (4,500 - 12,500)
M. C. V.	82.9	fl	(76 - 96)
MCH	27.9	pg	(22 - 32)
MCHC	33.6	g/dl	(30 - 35)
Neutrophils	70	%	( 40 - 70 )
Eosinophils	03	%	( 0.5 - 7 )
Basophils	00	%	( 0 - 1 )
Lymphocytes	26	%	( 15 - 40 )
Monocytes	01	%	( 0 - 6 )

\*\*\*\*\*

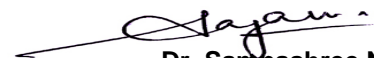

Print On : 25/03/24 13:22:13  
Print By : QLSR-BERLIN  
Print From: BERLIN RANCHI [BERLIN Ranchi]  
Supplied Sample

  
Dr. Sampashree Nayak  
M.D. (Path)

P.T.O.

**Name** : PUJA DEVI  
**Age/Gender** : 26 Years/Female  
**UHID** : QL305245593  
**Refer By** :  
**Wing** : BERLIN GENERAL HOSPITAL RANCHI  
**Client Name** : BDDC - CGHS

**Reg.No.** :   
**Reg.Date** : 23-Mar-24 07:11 PM  
**Received On** : 23-Mar-24 07:11 PM  
**Reported On** : 24-Mar-24 01:56 PM

Test Particular	Result	Unit	Biological Reference Interval
<b>Thyroid Profile</b>			
<b>Thyroid Function Test [By CLIA] :-</b>			
Tri-iodo Thyronine (T3)	0.94	ng/ml	(0.8 - 2.0) 11-15 Years ( 0.83 - 2.13 ) 1-10 Years ( 0.94 - 2.69 ) 1-12 Months ( 1.05 - 2.45 ) 1-7 Days ( 0.36 - 3.16 ) 1-4 Weeks ( 1.05 - 3.45 )
Thyroxine (T4)	11.39	µg/dl	(5.1 - 14.1) 1-12 Months ( 5.9 - 16 ) 1-7 Days ( 11 - 22 ) 1-4 Weeks ( 8.2 - 17 ) 1-10 Years ( 6.4 - 15 ) 11-15 Years ( 5.5 - 12 )
Thyroid Stimulating Hormone (T S H)	2.39	µIU/ml	Up to 1 Week (0.7-15.2) 1 week-4 week (0.7- 11.0) 1-12 Months (0.7- 8.4) 1-19 Years (0.6-4.9) 19 Years Above (0.5-5.5) 1st Trimester (0.6 - 3.4) 2nd Trimester (0.37 - 3.6) 3rd Trimester(0.38 - 4.04)

Mild to moderate degree of elevation normal T3&T4 levels indicates impaired thyroid hormone reserves and indicates subclinical hypothyroidism.

Mild to moderate decrease with normal T3 & T4 indicates subclinical hyperthyroidism.

TSH measurement is used for screening & diagnosis of Euthyroidism, hypothyroidism & hyperthyroidism.

Suppressed TSH (< 0.01 µ IU/ml) suggests diagnosis of hyperthyroidism.

Elevated concentration of TSH (>7 µ IU/ml) suggest diagnosis of hypothyroidism.

Please correlate clinically.

\*\*\*\*\*

Scan To Verify   
 Print On : 25/03/24 13:22:13  
 Print By : QLSR-BERLIN  
 Print From: BERLIN RANCHI [BERLIN Ranchi]  
 Supplied Sample

  
**Dr. Suchismita Panda**  
 MD (Biochemistry)

**P.T.O.**

**Name** : PUJA DEVI  
**Age/Gender** : 26 Years/Female  
**UHID** : QL305245593  
**Refer By** :  
**Wing** : BERLIN GENERAL HOSPITAL RANCHI  
**Client Name** : BDDC - CGHS

**Reg.No.** :   
**Reg.Date** : 23-Mar-24 07:11 PM  
**Received On** : 23-Mar-24 07:11 PM  
**Reported On** : 24-Mar-24 10:23 AM

**URINE RM**

Particular	Findings	Unit	Biological Reference Interval
<b>PHYSICAL</b>			
Colour	Straw		
Transparency	Clear		
Deposite	Nil		
Sp Gravity	1025		
Reaction	Acidic		
<b>CHEMICAL</b>			
Sugar	Nil	gm%	
Protein	xx		
pH	xx		
Ketone	xx		
Blood	xx		
Albumin	Nil		
Phosphate	Nil		
<b>MICROSCOPIC</b>			
RBC	Nil	/HPF	
Pus Cells	1-3	/HPF	
Epith Cells	0-2	/HPF	
Bacteria	Nil		
Casts	Nil	/HPF	
Crystals	Nil	/HPF	
Yeast	Nil		
Spermatozoa	Nil	/HPF	

\*\*\*\*\*

Scan To Verify 
 Print On : 25/03/24 13:22:13  
 Print By : QLSR-BERLIN  
 Print From: BERLIN RANCHI [BERLIN Ranchi]  
 Supplied Sample

  
**Dr. Richa Verma**  
 MBBS, MD (Pathology)

**\*End Of Report\***

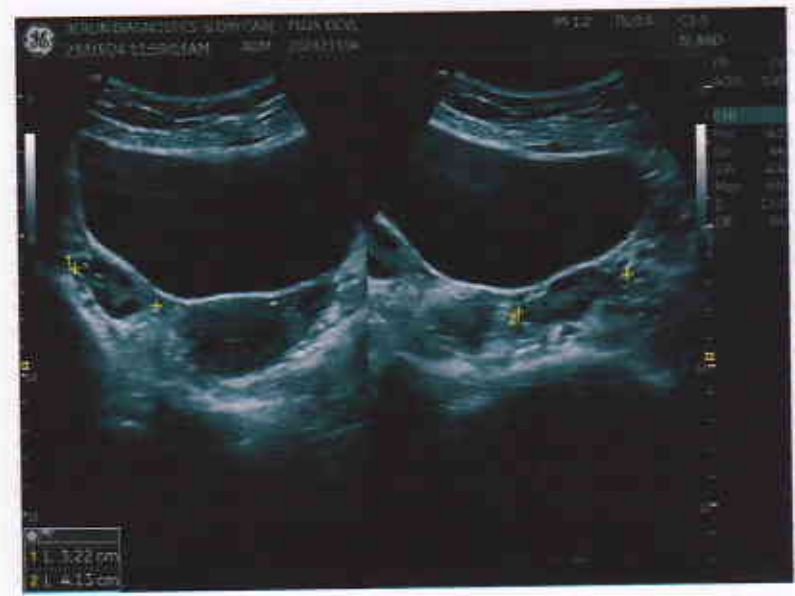



Patient Name	MRS. PUJA DEVI	Requested By	MEDIWHEEL
MRN	BER/2024/OPD21104	Procedure Date	23.03.2024
Age/Sex	26Y/FEMALE	Hospital	BERLIN DIAGNOSTICS & DAY CARE

## USG WHOLE ABDOMEN

**Liver :** The liver is normal in size (12.8 cm) and outline. It shows a uniform echopattern. No obvious focal or diffuse pathology is seen. The intra and extra hepatic biliary passage are not dilated. The portal vein is normal in caliber at the porta hepatis.

**Gall bladder :** The gall bladder is normal in size, has normal wall thickness with no evidence of calculi.

**CBD :** The CBD is of normal caliber.

**Pancreas :** The pancreas is normal in size and echogenicity with distinct outline. No obvious focal lesion is seen.

**Kidneys :** Both kidneys were normal in position:

Right kidney measures 10.3 cm

Left kidney measures 10.2 cm

The renal cortical thickness and corticomedullary differentiation were adequate on both sides. No evidence of renal calculus or hydronephrosis seen on either side.

**Spleen :** The spleen is normal in size and echogenicity.

**Urinary Bladder :** The urinary bladder is normal in size. Its walls show a smooth outline. There is no evidence of any intraluminal or perivesical abnormality.

**Uterus :** The uterus is normal in size measuring 5.4 x 2.9 cm. Its outline is smooth. It shows normal endometrial echoes with no evidence of any mass lesion. No evidence of free fluid in the pouch of Douglas. ET measures - 2.8 mm.

Right ovary measures :3.2 cm

Left ovary measures : 4.1 cm

Both ovaries are normal in size and show uniform parenchymal echogenicity and smooth outline. There is no evidence of any mass lesion arising from or within either ovary.

No significant probe tenderness in RIF.

No evidence of pleural effusion on either side.

No evidence of ascites or lymphadenopathy seen.

**IMPRESSION: Normal study.**

***Please correlate clinically.***

**Dr. Ambuj Srivastav**  
**M.D. Consultant Radiologist.**



R

PA VIEW

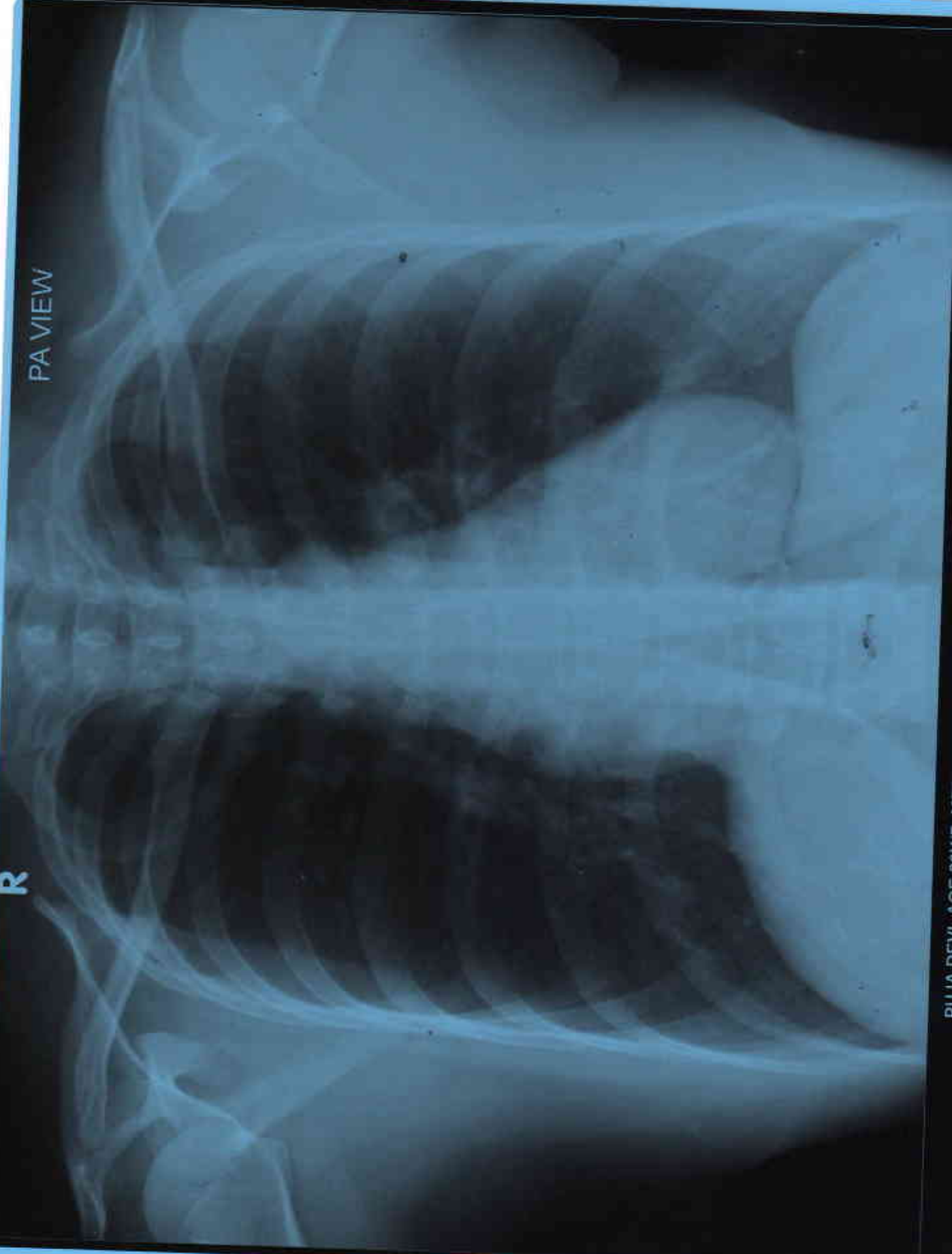

PUJA DEVI AGE 26Y/F MEDIWHEEL BER/202421104 CHEST PA VIEW 23/03/2024  
BERLIN DIAGNOSTICS & DAY CARE, BARIATU ROAD, RANCHI.





Patient Name	PUJA DEVI	Patient ID	BER/ 202421104
Age/Gender	26 Years / F	Study Date	23-Mar-2024
Referred By	MEDIWHEEL	Reported Date	23-Mar-2024

## X – RAY CHEST PA VIEW

### FINDINGS :-

Both lung fields under vision appear normal.

Cardiac size appears normal.

Both costophrenic angles are clear.

Hilar regions are normal.

Both domes appear normal in position.

Bony thorax under vision appears normal.

IMPRESSION : NORMAL STUDY

Dr.Sunny Shrivani  
MD Radiology REG-33548

Date Reported: 23-Mar-2024

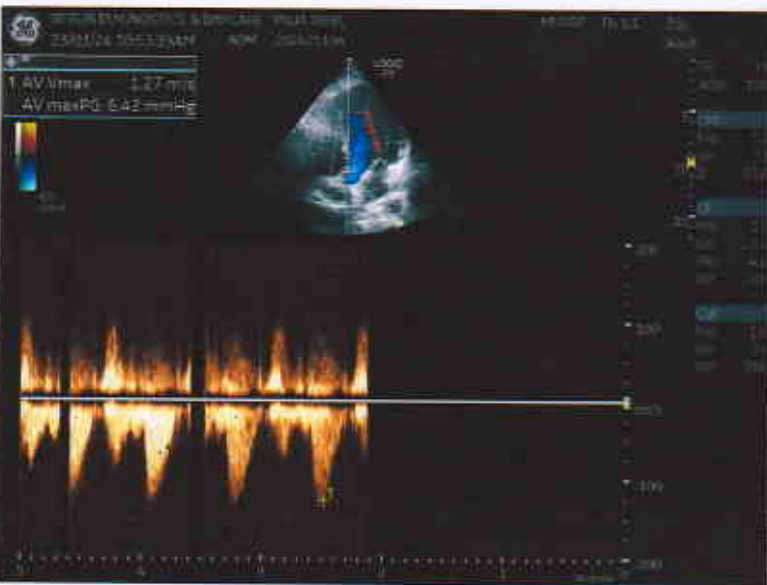
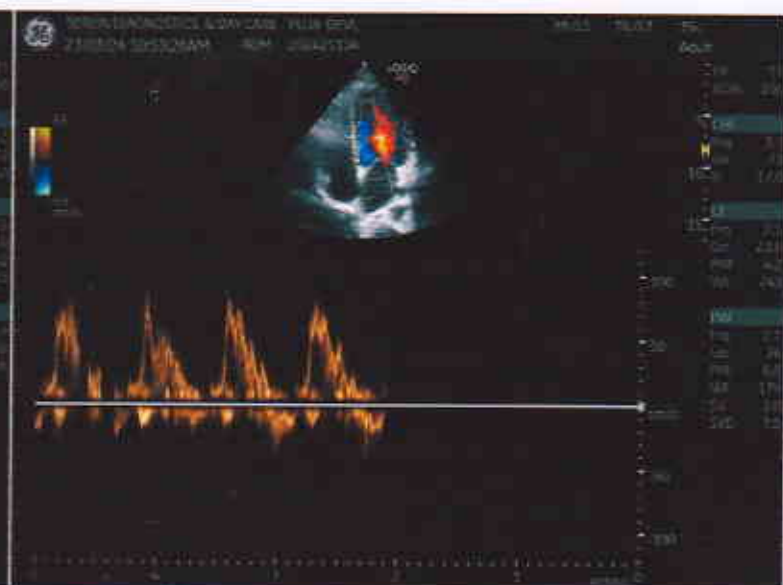
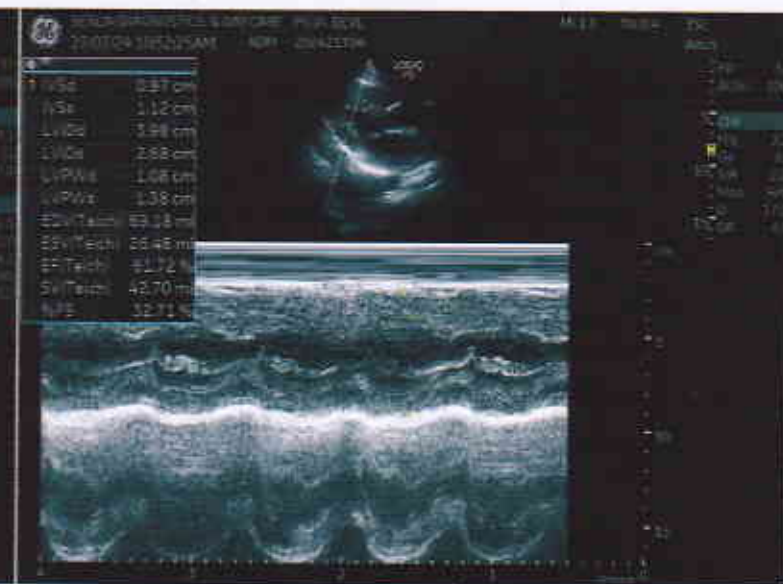



# BERLIN DIAGNOSTICS & DAY CARE



Name **PUJA DEVI**

Age **26**

Date **23/03/2024**

Patient Id **202421104**

Sex **Female**

Ref.Physician

## Measurements

### 2D & M-Mode Measurements

IVSd	0.97 cm
LVIDd	3.98 cm
LVPWd	1.08 cm
IVSs	1.12 cm
LVIDs	2.68 cm
LVPWs	1.38 cm
EDV(Teich)	69.18 ml
ESV(Teich)	26.48 ml
EF(Teich)	61.72 %
%FS	32.71 %
SV(Teich)	42.70 ml
Ao Diam	2.53 cm
LA Diam	2.98 cm
AV Cusp	1.49 cm
LA/Ao	1.18
Ao/LA	0.85

### PW-Measurements

AV Vmax	1.27 m/s
AV maxPG	6.42 mmHg
PV Vmax	0.98 m/s
PV maxPG	3.83 mmHg
TR Vmax	0.75 m/s
TR maxPG	2.27 mmHg

## Comments:

NO RWMA  
 LVEF=60%  
 NORMAL LA / LV AND RA / RV DIMENSION  
 NO MR / NO TR  
 NO AR/ NO AS  
 NO VEG / CLOT/PE/MASS  
 IAS AND IVS INTACT  
 GRADE I DIASTOLIC DYSFUNCTION  
 ALL VALVES AND PERICARDIUM NORMAL

## Impression:

NORMAL ECHO STUDY

**BERLIN**  
 DR. R.K. CHATURVEDI  
 MBBS, MD, N.MED  
 DIP: CARDIOLOGY (Medicine)  
 AIIMS New Delhi,  
 Fellowship from Houston University, USA  
 Reg. No.-82434 (Bihar)



MRS. PUJA DEVI AGE 28 YRS

3-23 13:37:09



ID: 2024032311562079

Name:

2024-03-23 13:37:09

Vent. Rate (bpm) 84

PR Interval (ms) 172

QRS Duration (ms) 82

QT/QTc Interval (ms) 324/366

P/QRS/T Axes (deg) 64/51/46

Sinus rhythm

Interpretation made without knowing patient's gender/age

Normal ECG

Unconfirmed Diagnosis.

Dr. Krish Murari Prasad  
MBBS, MD, Cardiology



QTc Hodges 42.09 00 V28 4 1 SN FK-00025-011

ECG CARDIOPRINT