

Dr. Vimmi Goel  
MBBS, MD (Internal Medicine)  
Sr. Consultant Non Invasive Cardiology  
Reg. No: MMC-2014/01/0113

Preventive Health Check up  
KIMS Kingsway Hospitals  
Nagpur  
Phone No.: 7499913052

 **KIMS-KINGSWAY  
HOSPITALS**

Name: Mr. Tejnar Kachore Date: 20/03/24

Age: 62yr Sex: M/F Weight: 81.5 kg Height: 177.1 inc BMI: 26

BP: 114/70 mmHg Pulse: 60/min bpm RBS: \_\_\_\_\_ mg/dl  
SpO2 - 98%

ID	Height	Age	Gender	Test Date / Time
232101287	177.1cm	22	Male	20.03.2024 10:36

## Body Composition Analysis

Total amount of water in my body	<b>Total Body Water</b> (L)	42.2	(38.8~47.1)
What I need to build muscles	<b>Protein</b> (kg)	11.3	(10.3~12.8)
What I need for strong bones	<b>Mineral</b> (kg)	3.99	(3.20~4.29)
Where my excess energy is stored	<b>Body Fat Mass</b> (kg)	24.0	(8.3~16.6)
Sum of the above	<b>Weight</b> (kg)	81.5	(58.7~79.3)

## Muscle-Fat Analysis

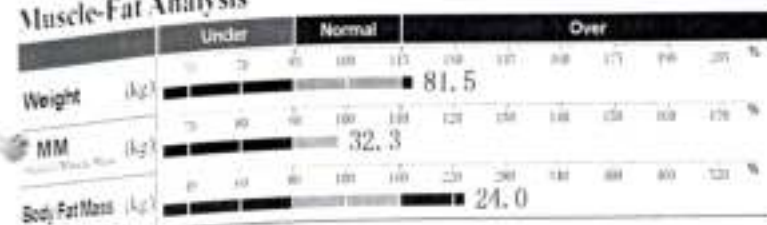

## Obesity Analysis



## Segmental Lean Analysis

Left	3.27 kg 91.9% Normal	3.25 kg 94.4% Normal
Right	26.3 kg 95.8% Normal	9.21 kg 96.2% Normal
Left	9.30 kg 97.2% Normal	3.4 kg 189.1% Over
Right	3.4 kg 188.9% Over	

## Segmental Fat Analysis

Left	1.5 kg 249.1% Over	1.6 kg 251.8% Over
Right	13.0 kg 296.5% Over	3.4 kg 188.9% Over

\* Segmental fat is estimated.

## Body Composition History

Weight (kg)	SMM (kg)	PBF (%)	Y Recent to Total
81.5	32.3	29.5	20.03.24 10:36

## InBody Score

**65** / 100 (Very)

\* Total score that reflects the evaluation of body composition. A muscular person may score over 100 points.

## Weight Control

Target Weight	69.0 kg
Weight Control	-12.5 kg
Fat Control	-13.7 kg
Muscle Control	+1.2 kg

## Obesity Evaluation

 BMI  Normal  Under  Slightly Over  Over

 PBF  Normal  Slightly Over  Over

## Waist-Hip Ratio

0.98 (0.80, 0.96)

## Visceral Fat Level

Level 10 (Low, 10, High)

## Research Parameters

Fat Free Mass	57.5 kg
Basal Metabolic Rate	1611 kcal (1717~2010)
Obesity Degree	118 (90~110)
SMI	8.0 kg/m <sup>2</sup>
Recommended calorie intake	2262 kcal

## Calorie Expenditure of Exercise

Golf	117	Golfball	155
Walking	163	Yoga	163
Badminton	181	Table Tennis	181
Tennis	215	Bicycling	215
Boxing	215	Basketball	215
Mountain Climbing	266	Jumping Rope	285
Aerobics	285	Jogging	285
Soccer	285	Swimming	285
Japanese Fencing	408	Racketball	408
Squash	408	Taekwondo	408

\*Based on your current weight

\*Based on 30 minute duration

## Impedance

	RA	LA	TR	RL	TL
Z <sub>100</sub> (kΩ)	321.8	321.5	271.1	270.0	263.3
f <sub>100</sub> (kHz)	280.7	287.8	231.7	241.3	234.0

**DEPARTMENT OF OPHTHALMOLOGY**  
**OUT PATIENT ASSESSMENT RECORD**

<b>TEJRAO KACHORE</b> 42Y(S) 0M(S) 0D(S)M UMR2324041293 9850158647	<b>CONSULT DATE</b> : 20-03-2024	<b>DR. ASHISH PRAKASHCHANDRA KAMBLE</b>  MBBS,MS, FVRS,FICO CONSULTANT DEPT OPHTHALMOLOGY
	<b>CONSULT ID</b> : OPC2324127299	
	<b>CONSULT TYPE</b> :	
	<b>VISIT TYPE</b> : NORMAL	
	<b>TRANSACTION TYPE</b> : CASH	

**VITALS**

Temp : Pulse : BP (mmHg) : spO2 : Pain Score : Height :  
 - °F - /min - %RA - /10 - cms  
 Weight : BMI :  
 - kgs -

**CHIEF COMPLAINTS**

ROUTINE CHECK UP

**MEDICATION PRESCRIBED**

#	Medicine	Route	Dose	Frequency	When	Duration
1	I SOFT EYE DROP	Eye	1-1-1-1	Every Day	After Food	2 months
	Instructions : BOTH EYES					
	Composition : SODIUM HYALURONATE 0.1% WV					

**NOTES**

**GLASS PRESCRIPTION :-**  
**DISTANCE VISION**

EYE	SPH	CYL	AXIS	VISION
RIGHT EYE	00	00	00	6/6
LEFT EYE	00	00	00	6/6

**NEAR ADDITION**

RIGHT EYE	+1.00D	N6
LEFT EYE	+1.00D	N6

**REMARK-**

*A. Kamble*

**Dr. Ashish Prakashchandra Kamble**  
MBBS,MS, FVRS,FICO  
Consultant

Printed On :20-03-2024 11:23:13

Dr. Rahul Atara  
BDS, MDS (Endodontics)  
Sr. Consultant Dental Surgeon  
Reg. No: A-16347

Name: Mr Tejaso Kachore Date: 20 02 24  
Age: 42 y Sex: M/F Weight: \_\_\_\_\_ kg Height: \_\_\_\_\_ inc BMI: \_\_\_\_\_  
BP: \_\_\_\_\_ mmHg Pulse: \_\_\_\_\_ bpm RBS: \_\_\_\_\_ mg/dl

PMH :- Nil

ATD :- Dent. Abstraction c<sup>i</sup> to (RET c<sup>i</sup> to)  
Abstraction c<sup>i</sup> to (Restorative c<sup>i</sup> to)  
Scaling

Vishas



**CLINICAL DIAGNOSTIC LABORATORY**  
**DEPARTMENT OF PATHOLOGY**

**Patient Name** : Mr. TEJRAO KACHORE  
**Bill No/ UMR No** : BIL2324086656/UMR2324041293  
**Received Dt** : 20-Mar-24 09:47 am

**Age / Gender** : 42 Y(s)/Male  
**Referred By** : Dr. Vimmi Goel MBBS,MD  
**Report Date** : 20-Mar-24 11:10 am

**HAEMOGRAM**

**Parameter**

Haemoglobin  
Haematocrit(PCV)  
RBC Count  
Mean Cell Volume (MCV)  
Mean Cell Haemoglobin (MCH)  
Mean Cell Haemoglobin Concentration (MCHC)  
RDW  
Platelet count  
WBC Count

**DIFFERENTIAL COUNT**

Neutrophils  
Lymphocytes  
Eosinophils  
Monocytes  
Basophils  
Absolute Neutrophil Count

**Specimen Results**

Blood  
**12.1**  
**35.9**  
**4.17**  
86  
28.9  
33.6  
**14.5**  
328  
4500  
50.4  
**41.9**  
4.3  
3.4  
0.0  
2268

**Biological Reference**

13.0 - 17.0 gm%  
40.0 - 50.0 %  
4.5 - 5.5 Millions/cumm  
83 - 101 fl  
27 - 32 pg  
31.5 - 35.0 g/l  
11.5 - 14.0 %  
150 - 450 10<sup>3</sup>/cumm  
4000 - 11000 cells/cumm  
50 - 70 %  
20 - 40 %  
1 - 6 %  
2 - 10 %  
0 - 1 %  
2000 - 7000 /cumm

**Method**

Photometric  
Calculated  
Photometric  
Calculated  
Calculated  
Calculated  
Calculated  
Impedance  
Impedance  
Flow Cytometry/Light microscopy  
Flow Cytometry/Light microscopy  
Flow Cytometry/Light microscopy  
Flow Cytometry/Light microscopy  
Flow Cytometry/Light microscopy  
Calculated





**CLINICAL DIAGNOSTIC LABORATORY**  
**DEPARTMENT OF PATHOLOGY**

<b>Patient Name</b> : Mr. TEJRAO KACHORE	<b>Age / Gender</b> : 42 Y(s)/Male
<b>Bill No/ UMR No</b> : BIL2324086656/UMR2324041293	<b>Referred By</b> : Dr. Vimmi Goel MBBS,MD
<b>Received Dt</b> : 20-Mar-24 09:47 am	<b>Report Date</b> : 20-Mar-24 11:10 am

<u>Parameter</u>	<u>Specimen</u>	<u>Results</u>	<u>Biological Reference</u>	<u>Method</u>
Absolute Lymphocyte Count		1885.5	1000 - 4800 /cumm	Calculated
Absolute Eosinophil Count		193.5	20 - 500 /cumm	Calculated
Absolute Monocyte Count		<b>153</b>	200 - 1000 /cumm	Calculated
Absolute Basophil Count		0	0 - 100 /cumm	Calculated
<b>PERIPHERAL SMEAR</b>				
RBC		Normochromic Normocytic As Above		
WBC		Adequate		
Platelets		<b>20</b>	0 - 15 mm <sup>3</sup> /hr	Automated Westergren's Method
<b>ESR</b>		<b>*** End Of Report ***</b>		

Suggested Clinical Correlation \* If necessary, Please discuss

Verified By : : 11100245

Test results related only to the item tested.

No part of the report can be reproduced without written permission of the laboratory.

Page 2 of 2

**Dr. GAURI HARDAS, MBBS,MD**  
**CONSULTANT PATHOLOGIST**



**CLINICAL DIAGNOSTIC LABORATORY**

**DEPARTMENT OF BIOCHEMISTRY**

<b>Patient Name</b> : Mr. TEJRAO KACHORE	<b>Age / Gender</b> : 42 Y(s)/Male
<b>Bill No/ UMR No</b> : BIL2324086656/UMR2324041293	<b>Referred By</b> : Dr. Vimmi Goel MBBS,MD
<b>Received Dt</b> : 20-Mar-24 09:44 am	<b>Report Date</b> : 20-Mar-24 11:37 am

<u>Parameter</u>	<u>Specimen</u>	<u>Results</u>	<u>Biological Reference</u>	<u>Method</u>
Fasting Plasma Glucose	Plasma	83	< 100 mg/dl	GOD/POD, Colorimetric
Post Prandial Plasma Glucose		71	< 140 mg/dl	GOD/POD, Colorimetric
<b>GLYCOSYLATED HAEMOGLOBIN (HbA1c)</b>				
HbA1c		5.0	Non-Diabetic : <= 5.6 % Pre-Diabetic : 5.7 - 6.4 % Diabetic : >= 6.5 %	HPLC

\*\*\* End Of Report \*\*\*

Suggested Clinical Correlation \* If necessary, Please discuss

Verified By : : 11100245

Test results related only to the item tested.

No part of the report can be reproduced without written permission of the laboratory.

**Dr. GAURI HARDAS, MBBS,MD**

**CONSULTANT PATHOLOGIST**  
SPANV Medisearch Lifesciences Private Limited

44, Parkside Bhawan, Kingsway, Newpur, 411 001, Maharashtra, India

Phone: +91 0712 6789100  
CN: U74999MH2018PTC3003510



**CLINICAL DIAGNOSTIC LABORATORY  
DEPARTMENT OF BIOCHEMISTRY**

**Patient Name** : Mr. TEJRAO KACHORE  
**Age / Gender** : 42 Y(s)/Male  
**Bill No/ UMR No** : BIL2324086656/UMR2324041293  
**Referred By** : Dr. Vimmi Goel MBBS,MD  
**Received Dt** : 20-Mar-24 09:47 am  
**Report Date** : 20-Mar-24 12:10 pm

**LIPID PROFILE**

Parameter	Specimen	Results	Method
Total Cholesterol	Serum	180	Enzymatic(CHE/CHO/POD)
Triglycerides		96	Enzymatic (Lipase/GK/GPO/POD)
HDL Cholesterol Direct		28	Phosphotungstic acid/mgcl-Enzymatic (microslide)
LDL Cholesterol Direct		126.00	Enzymatic
VLDL Cholesterol		19	Calculated
Tot Chol/HDL Ratio		6	Calculation

Initiate therapeutic	Consider Drug therapy	LDC-C
CHD OR CHD risk equivalent	>100	>130, optional at 100-129
Multiple major risk factors conferring 10 yrs CHD risk >20%	>130	10 yrs risk 10-20 % >130
Two or more additional major risk factors, 10 yrs CHD risk <20%	>160	10 yrs risk <10% >160
No additional major risk or one additional major risk factor	>160	>190, optional at 160-189

\*\*\* End Of Report \*\*\*

Suggested Clinical Correlation \* If necessary, Please Discuss

Verified By : : 11100026

Test results related only to the item tested.

No part of the report can be reproduced without written permission of the laboratory.

**Dr. GAURI HARDAS, MBBS,MD  
CONSULTANT PATHOLOGIST**





**CLINICAL DIAGNOSTIC LABORATORY  
DEPARTMENT OF BIOCHEMISTRY**

<b>Patient Name</b> : Mr. TEJRAO KACHORE	<b>Age /Gender</b> : 42 Y(s)/Male
<b>Bill No/ UMR No</b> : BIL2324086656/UMR2324041293	<b>Referred By</b> : Dr. Vimmi Goel MBBS,MD
<b>Received Dt</b> : 20-Mar-24 09:47 am	<b>Report Date</b> : 20-Mar-24 12:10 pm

**LIVER FUNCTION TEST (LFT)**

<u>Parameter</u>	<u>Specimen</u>	<u>Results</u>	<u>Biological Reference</u>	<u>Method</u>
Total Bilirubin	Serum	0.39	0.2 - 1.3 mg/dl	Azobilirubin/Dyphylline
Direct Bilirubin		0.22	0.1 - 0.3 mg/dl	Calculated
Indirect Bilirubin		0.17	0.1 - 1.1 mg/dl	Dual wavelength spectrophotometric pNPP/AMP buffer
Alkaline Phosphatase		91	38 - 126 U/L	Kinetic with pyridoxal 5 phosphate
SGPT/ALT		26	10 - 40 U/L	Kinetic with pyridoxal 5 phosphate
SGOT/AST		31	15 - 40 U/L	Biuret (Alkaline cupric sulphate)
Serum Total Protein		7.38	6.3 - 8.2 gm/dl	Bromocresol green Dye Binding
Albumin Serum		4.05	3.5 - 5.0 gm/dl	Calculated
Globulin		3.33	2.0 - 4.0 gm/dl	
A/G Ratio		1.2		

\*\*\* End Of Report \*\*\*

Suggested Clinical Correlation \* If necessary, Please discuss

Verified By : : 11100026

Test results related only to the item tested.

No part of the report can be reproduced without written permission of the laboratory.

**Dr. GAURI HARDAS, MBBS,MD  
CONSULTANT PATHOLOGIST**



**CLINICAL DIAGNOSTIC LABORATORY**

**DEPARTMENT OF BIOCHEMISTRY**

<b>Patient Name</b> : Mr. TEJRAO KACHORE	<b>Age / Gender</b> : 42 Y(s)/Male
<b>Bill No/ UMR No</b> : BIL2324086656/UMR2324041293	<b>Referred By</b> : Dr. Vimmi Goel MBBS,MD
<b>Received Dt</b> : 20-Mar-24 09:47 am	<b>Report Date</b> : 20-Mar-24 12:10 pm

<u>Parameter</u>	<u>Specimen</u>	<u>Results</u>	<u>Biological Reference</u>	<u>Method</u>
<b>THYROID PROFILE</b>				
T3	Serum	1.44	0.55 - 1.70 ng/ml	Enhanced chemiluminescence
Free T4		1.28	0.80 - 1.70 ng/dl	Enhanced Chemiluminescence
TSH		1.96	0.50 - 4.80 uIU/ml	Enhanced chemiluminescence
PSA (Total)		0.560	< 4 ng/ml	Enhanced chemiluminescence

\*\*\* End Of Report \*\*\*

Suggested Clinical Correlation \* If necessary, Please discuss

Verified By : : 11100026

Test results related only to the item tested.

No part of the report can be reproduced without written permission of the laboratory.

**Dr. GAURI HARDAS, MBBS,MD**

**CONSULTANT PATHOLOGIST**

SPANV Medisearch Lifesciences Private Limited

44, Park Road, Kingsway, Nagpur - 440 004, Maharashtra, India

Phone: +91 0712 6789100

CIN: U74999MH2018PTC303510



**CLINICAL DIAGNOSTIC LABORATORY**  
**DEPARTMENT OF BIOCHEMISTRY**

**Patient Name** : Mr. TEJRAO KACHORE  
**Bill No/ UMR No** : BIL2324086656/UMR2324041293  
**Received Dt** : 20-Mar-24 09:47 am  
**Age /Gender** : 42 Y(s)/Male  
**Referred By** : Dr. Vimmi Goel MBBS,MD  
**Report Date** : 20-Mar-24 12:10 pm

<b>RFT</b>	<b>Specimen</b>	<b>Result Values</b>	<b>Biological Reference</b>	<b>Method</b>
<b>Parameter</b>				
Blood Urea	Serum	16	19.0 - 43.0 mg/dl	Urease with indicator dye
Creatinine		0.8	0.66 - 1.25 mg/dl	Enzymatic ( creatinine amidohydrolase)
GFR		113.3	>90 mL/min/1.73m square.	Calculation by CKD-EPI 2021
Sodium		141	136 - 145 mmol/L	Direct ion selective electrode
Potassium		4.24	3.5 - 5.1 mmol/L	Direct ion selective electrode

\*\*\* End Of Report \*\*\*

Suggested Clinical Correlation \* If necessary, Please discuss

Verified By : : 11100026

Test results related only to the item tested.

No part of the report can be reproduced without written permission of the laboratory.

**Dr. GAURI HARDAS, MBBS,MD**  
**CONSULTANT PATHOLOGIST**



**CLINICAL DIAGNOSTIC LABORATORY**  
**DEPARTMENT OF PATHOLOGY**

**Patient Name** : Mr. TEJRAO KACHORE  
**Bill No/ UMR No** : BIL2324086656/UMR2324041293  
**Received Dt** : 20-Mar-24 09:49 am

**Age / Gender** : 42 Y(s)/Male  
**Referred By** : Dr. Vimmi Goel MBBS,MD  
**Report Date** : 20-Mar-24 11:15 am

**URINE MICROSCOPY**

**Parameter**

**PHYSICAL EXAMINATION**

Parameter	Specimen	Results	Method
Volume	Urine	30 ml	
Colour.		Pale yellow	
Appearance		Clear	Clear

**CHEMICAL EXAMINATION**

Reaction (pH)	5.0	4.6 - 8.0	Indicators
Specific gravity	1.015	1.005 - 1.025	ion concentration
Urine Protein	Negative	Negative	protein error of pH indicator
Sugar	Negative	Negative	GOD/POD
Bilirubin	Negative	Negative	Diazonium
Ketone Bodies	Negative	Negative	Legal's est Principle
Nitrate	Negative	Negative	
Urobilinogen	Normal	Normal	Ehrlich's Reaction

**MICROSCOPIC EXAMINATION**

Epithelial Cells	0-1	0 - 4 /hpf	Manual
R.B.C.	Absent	0 - 4 /hpf	
Pus Cells	0-1	0 - 4 /hpf	
Casts	Absent	Absent	





**CLINICAL DIAGNOSTIC LABORATORY**  
**DEPARTMENT OF PATHOLOGY**

**Patient Name** : Mr. TEJRAO KACHORE  
**Age / Gender** : 42 Y(s)/Male  
**Bill No/ UMR No** : BIL2324086656/UMR2324041293  
**Referred By** : Dr. Vimmi Goel MBBS,MD  
**Received Dt** : 20-Mar-24 09:49 am  
**Report Date** : 20-Mar-24 11:15 am

**Parameter**  
Crystals

**Specimen**    **Results**

Absent  
\*\*\* End Of Report \*\*\*

**Method**

Suggested Clinical Correlation \* If necessary, Please discuss

Verified By : : 11100400

Test results related only to the item tested.

No part of the report can be reproduced without written permission of the laboratory.

Page 2 of 2

**Dr. GAURI HARDAS, MBBS,MD**  
**CONSULTANT PATHOLOGIST**



**CLINICAL DIAGNOSTIC LABORATORY**  
**DEPARTMENT OF IMMUNO HAEMATOLOGY**

**Patient Name** : Mr. TEJRAO KACHORE  
**Age / Gender** : 42 Y(s)/Male  
**Bill No/ UMR No** : BIL2324086656/UMR2324041293  
**Referred By** : Dr. Vimmi Goel MBBS,MD  
**Received Dt** : 20-Mar-24 09:47 am  
**Report Date** : 20-Mar-24 12:14 pm

**BLOOD GROUPING AND RH**

**Parameter**  
BLOOD GROUP.

**Specimen** **Results**

EDTA Whole " O "  
Blood &  
Plasma/  
Serum

" Positive "(+Ve)  
\*\*\* End Of Report \*\*\*

Gel Card Method

Rh (D) Typing.

Suggested Clinical Correlation \* If necessary, Please discuss

Verified By : : 11100245

Test results related only to the item tested.

No part of the report can be reproduced without written permission of the laboratory.

**Dr. GAURI HARDAS, MBBS,MD**  
**CONSULTANT PATHOLOGIST**

**DEPARTMENT OF RADIOLOGY & IMAGING SCIENCE**

NAME	TEJRAO KACHORE	STUDY DATE	20-03-2024 10:01:09
AGE/SEX	42Y 1D / M	HOSPITAL NO.	UMR2324041293
ACCESSION NO.	BB.2324086656-17	MODALITY	DX
REPORTED ON	20-03-2024 12:01	REFERRED BY	Dr. Vinod Goel

**X-RAY CHEST PA VIEW**

Both the lung fields are clear.

Heart and Aorta are normal.

Both hilar shadows appear normal.

Diaphragm domes and CP angles are clear.

Bony cage is normal.

**IMPRESSION:**

No pleuro-parenchymal abnormality seen.



**DR. R.R. KHANDELWAL**

**SENIOR CONSULTANT**

**MD, RADIODIAGNOSIS [MMC-55870]**

PATIENT NAME:	MR. TEJRAO KACHORE	AGE /SEX:	42 YRS/M
UMR NO:	2324041293	BILL NO:	2324086656
REFERRED BY	DR. VIMMI GOEL	DATE	20/03/2024

**USG WHOLE ABDOMEN**

LIVER is normal in size and echotexture.  
No evidence of any focal lesion seen. Intrahepatic biliary radicals are not dilated.  
PORTAL VEIN and CBD are normal in course and caliber.

GALL BLADDER is physiologically distended. No sludge or calculus seen.  
Wall thickness is within normal limits.

Visualized head and body of PANCREAS is normal in shape, size and echotexture.

SPLEEN is normal in shape, size and echotexture. No focal lesion seen.

Both KIDNEYS are normal in shape, size and echotexture.  
No evidence of calculus or hydronephrosis seen.  
URETERS are not dilated.

URINARY BLADDER is partially distended. No calculus or mass lesion seen.

Prostate is normal in size, shape and echotexture.

There is no free fluid or abdominal lymphadenopathy seen.

**IMPRESSION:**

No significant abnormality seen.

Suggest clinical correlation / further evaluation.



DR. R.R. KHANDELWAL  
SENIOR CONSULTANT  
MD RADIO DIAGNOSIS [MMC-55870]



Dr. Bhupendra Yadav  
Resident Doctor

Printed by Shital



**2D ECHOCARDIOGRAPHY AND COLOR DOPPLER REPORT**

Patient Name : Mr. Tejrao Kachore  
 Age : 42 years / Male  
 UMR : UMR23240412293  
 Date : 20/03/2024  
 Done by : Dr. Vimmi Goel  
 ECG : NSR, WNL  
 Blood pressure: 114/70 mm Hg (Right arm, Supine position)  
 BSA : 2.0 m<sup>2</sup>

**Impression:**

**Normal LV dimensions**  
**LA is mildly dilated**  
**No RWMA of LV at rest**  
**Good LV systolic function, LVEF 70%**  
**Normal LV diastolic function**  
**E/A is 2.4**  
**E/E' is 6.5 (Normal filling pressure)**  
**Valves are normal**  
**Trivial MR**  
**No pulmonary hypertension**  
**IVC is normal in size and collapsing well with respiration**  
**No clots or pericardial effusion**

**Comments:**

Sector echocardiography was performed in various conventional views (PLAX, SSAX, AP4 CH and 5 CH views). LV size normal, LA is mildly dilated. There is no RWMA of LV seen at rest. Good LV systolic function. LVEF 70%. Normal LV diastolic function. E Velocity is 87 cm/s, A Velocity is 36 cm/s. E/A is 2.4. Valves are normal. Trivial MR. No Pulmonary Hypertension. IVC normal in size and collapsing well with respiration. Pericardium is normal. No clots or pericardial effusion seen.

E' at medial mitral annulus is 11.4 cm/sec & at lateral mitral annulus is 16.5 cm/sec.  
 E/E' is 6.5 (Average).

M Mode echocardiography and dimension:

	Normal range (mm)		Observed (mm)
	(adults)	(children)	
Left atrium	19-40	7-37	39
Aortic root	20-37	7-28	26
LVIDd	35-55	8-47	46
LVIDs	23-39	6-28	27
IVS (d)	6-11	4-8	09
LVPW (d)	6-11	4-8	09
LVEF %	~ 60%	~60%	70%
Fractional Shortening			40%

  
**Dr. Vimmi Goel**  
**MD, Sr. Consultant**  
**Non-invasive Cardiology**  
**Fellow Indian Academy of Echocardiography (FIAE)**

P.T.O

42 Years

Rate 62 Sinus rhythm  
PR 156 Baseline wander in lead(s) V5,V6  
QRS 92 Partial missing lead(s): V5  
QT 388  
QTc 394

--AXIS--

P 53  
QRS 75  
T 57

12 Lead: Standard Placement

-- NORMAL ECG --

Unconfirmed Diagnosis

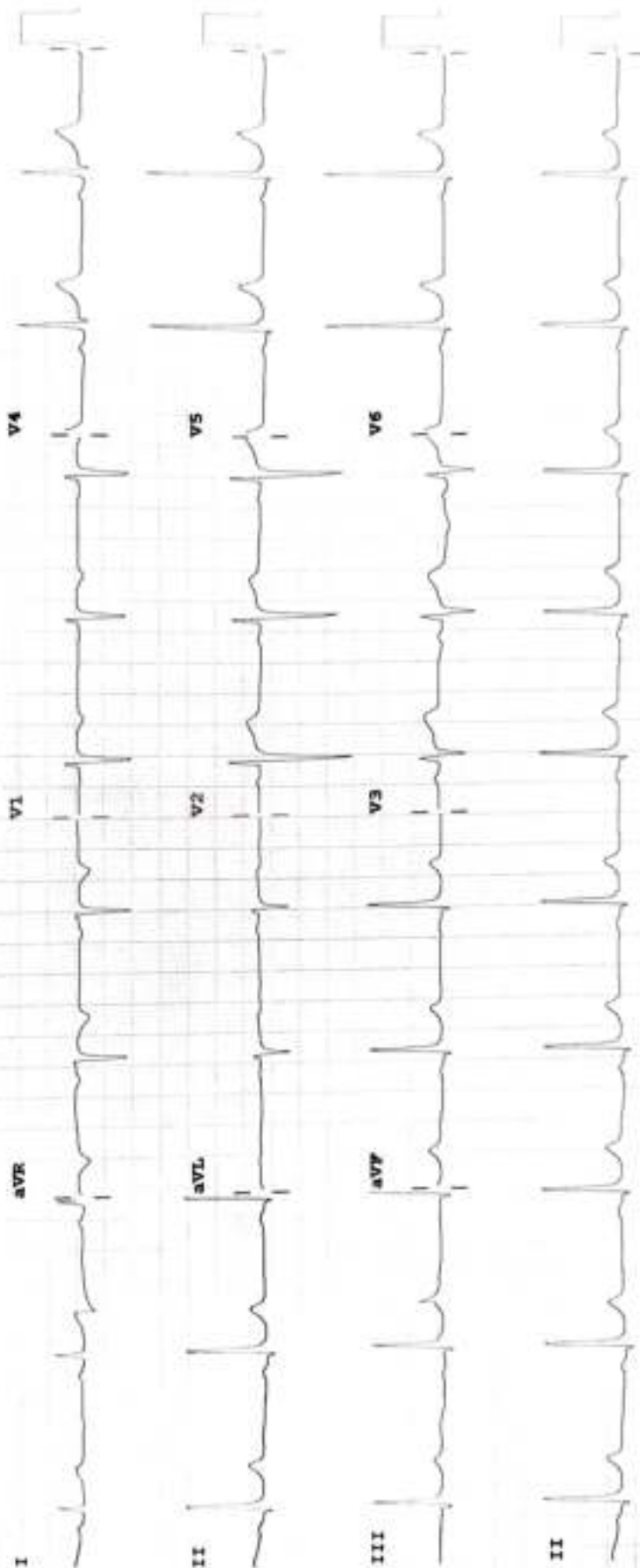

Device:

Speed: 25 mm/sec Libb: 10 mm/mV Chest: 10.0 mm/mV

W 50- 0.50-150 Hz W

100B CL

P?