

❖ This medical fitness is only on the basis of clinical examination. No COVID -19 and other investigation has been done to reveal the fitness

MEDICAL EXAMINATION REPORT

Name Tarpreet Kaur Age & Sex 30y/f Date of MER 11/03/23
 Identification Mark Nil ID Proof UTO card
 Ht. 160 Wt. 56 Chest Exp/Insp 83/88 Abd. 73 PR 81/m BP 106/63

Any Operation
H/O LSCS done August, 2022 at Virk Hospital, Phagwara

Any Medicine Taken
No

Any Accident
No

Alcohol/Tabacco/Drugs No
 Consumption.....Duration.....

Qty.....

Whether the person is suffering from any of the following diseases, give details

DISEASE	Yes/NO	DETAIL
Diabetes	No	
Hypertension	No	
Renal Complications	No	
Heart Disease	No	
Cancer	No	
Any Other	No	

Examination of systems

SYSTEMS(any evidence of past/present disease)	YES	NO	DETAILS
Brain or nervous system		✓	
Lungs or other parts of respiratory system		✓	
GI Tract		✓	
Ears, Eyes, Nose, Throat, Neck		✓	
Cardiovascular System		✓	

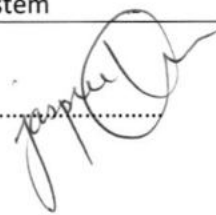
Signature of client.....

Signature of Doctor.....

Dr. R.K. Mittal
 MBBS MD (Chest)
 Registration No 17707 (PMC)
 Consultant Physician & Chest Sp... etc

Seal of Centre.....

Feedback – Medical Checks

This is to confirm & certify that I have gone through the medical examination through centre on _ to complete the requisite medical formalities towards my application for life insurance from BOB vide Proposal Form bearing no _____ dated 11/03/23

I do confirm specifically that the following medical activities have been performed for me:

- | | | |
|---|---|-----------------------------|
| 1. Full Medical Report (Medical Questionnaire) | Yes <input checked="" type="checkbox"/> | No <input type="checkbox"/> |
| 2. Sample Collection | | |
| a. Blood | Yes <input checked="" type="checkbox"/> | No <input type="checkbox"/> |
| b. Urine | Yes <input checked="" type="checkbox"/> | No <input type="checkbox"/> |
| 3. Electro Cardio Gram (ECG) | Yes <input checked="" type="checkbox"/> | No <input type="checkbox"/> |
| 4. Treadmill Test (TMT) | Yes <input checked="" type="checkbox"/> | No <input type="checkbox"/> |
| 5. Others <u>CxR, USG, Eyes Check up, Stool R/E</u> | | |

I have furnished my ID Proof VID Card bearing ID No. 6849 20023950 at the time of my medical.

Feedback Form

- Behavior and cooperation of staff

Reception/ Clinic/ Hospital	<input checked="" type="checkbox"/> Good	<input type="checkbox"/> Average	<input type="checkbox"/> Poor
Technician/ Doctors	<input checked="" type="checkbox"/> Good	<input type="checkbox"/> Average	<input type="checkbox"/> Poor
- Time Management Good Average Poor
- Upkeep of hospital Good Average Poor
- Technology & Skills Good Average Poor
- Please remark if the medical check procedure was satisfactory Yes No

(Medical Facility- Location; Facility Set-up, instruments, cleanliness; Process followed; etc. Also on the Medical Staff: Appearance; Technical Know-how; Behavior etc.)

- If No please provide details or let us know of anything additional you would like to provide

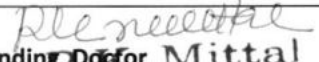
Signature of the Life to be Insured (Proposer in case of Life insured being minor) <hr/> Name of the Life to be Insured with date (Proposer (in case of Life insured being minor) <u>Jaspreet Kaur</u> 11/03/23	Signature of Visiting/Attending Doctor <div style="text-align: center;">  Dr. R.K. Mittal MBBS MD (Chest) Registration No 17707 (PMC) Chest Physician & Chest Specialist </div> <hr/> Name of Visiting/Attending Doctor MC Registration No: <u>17707</u> Doctor Stamp with date <u>11/03/23</u>
--	--

Self Declaration & Special COVID-19 Consent

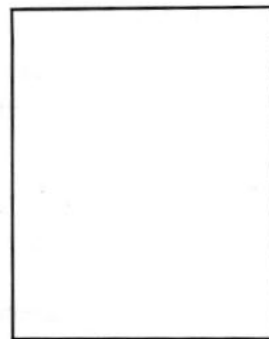

Date: 11/03/23

Day:

Time:

Patient's Name/Client Name Jaspreet Kaur

Age: 30y

Sex: Female

Case No/Proposal no

Address:

Profession:

1) Do you have Fever/Cough/Tiredness/Difficulty in Breathing?

Yes/No

2) Have you travelled outside India and came back during pandemic of COVID-19 or

Have you come from other country during pandemic of COVID-19?

Yes/No

3) Have you travelled anywhere in India in last 60 days?

Yes/No

4) Any Personal or Family History of Positive COVID-19 or Quarantine?

Yes/No

5) Any history of known case of Positive COVID-19 or Quarantine patient in your

Neighbors/Apartment/Society area

Yes/No

6) Are you suffering from any following diseases?

Diabetes/Hypertension/Lung Disease/Heart Disease

Yes/No

7) Are you healthcare worker or interacted/lived with Positive COVID-19 patients?

Yes/No

During the Lockdown period and with current situation of Pandemic of COVID-19, I came to this hospital/home visit by this hospital at my home for medical checkup..e.g. MER, Blood Sample, Urine sample and ECG.

I also know that I may get infection from the hospital or from doctor, and I will take every precaution to prevent this from happening. for that I will never hold doctors or hospital staffs accountable if such infection occurs to me or my accompanying persons.

Above information is true as per best to my knowledge, I understand that giving false information or hiding the facts or any type of violence in the hospital are punishable offence in IPC.

Patient's Signature with Name

Jaspreet Kaur

Dr. R.K. Mittal
Doctor's Signature & Name
M.B.B.S. M.D. (Med.)
Registration No. 17707 (PMC)
Consultant Physician & Chest Specialist



भारत सरकार
Government of India



Issue Date: 12/10/2011



Jaspreet Kaur
DOB : 05/11/1992
Female

Print Date: 01/01/2021

Address
NO B2/
AJACO
Goraya,

6849 2002 3950

मेरा आधार, मेरी पहचान



भारतीय विशिष्ट पहचान प्राधिकरण
Unique Identification Authority of India



Print Date: 01/01/2021

Address: W/O HARVIR SINGH, H
NO B2/143, MOHALLA, BACK SIDE
AJACO FACTORY, RAMGARHIA,
Goraya, Jalandhar, Punjab, 144409

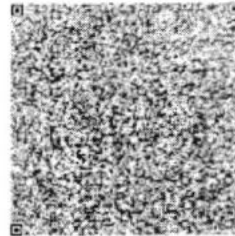

6849 2002 3950



Dr R.K. Mittal
Dr R.K. Mittal
MBBS MD (Chest)
Registration No 17707 (PMS)
Consultant Physician & Chest Specialist

Jaspreet

QRS : 68 ms
QT / QTcBaz : 392 / 431 ms
PR : 124 ms
P : 84 ms
RR / PP : 820 / 821 ms
P / QRS / T : 55 / 32 / 19 degrees

Normal sinus rhythm
Low voltage QRS
Borderline ECG

Technician:
Ordering Ph:
Referring Ph:
Attending Ph:

Jaspreet

Normal

Dr. Ravi Kant Singla
M.B.B.S., M.D.
Medical Specialist
Ex-Registrar CMC, LD

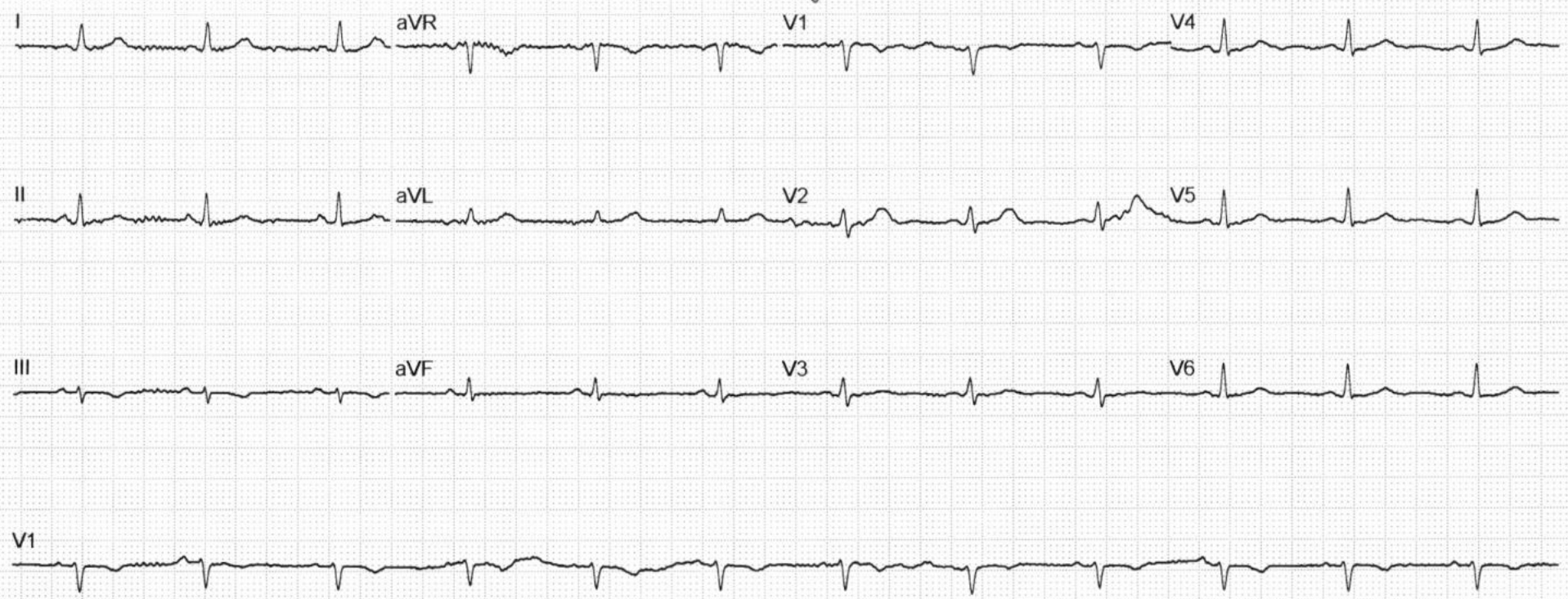



ID.NO :- 1	Date : 11/03/2023
NAME :- JASPREET KAUR	AGE/SEX: 30/Y /FEMALE
REF BY:- BANK OF BARODA	

HAEMATOTOLOGY REPORT

C.B.C performed on fully automated haematology analyser, Model: Sysmex KX-21(japan)

LEUCOCYTES

W.B.C	:	6.0	$10^3/uL$	4.0 - 11.0
LYM	:	35.5	%	20.0-45.0
MIXED	:	8.5	%	3.0 - 10.0
GRA	:	56.0	%	40.0-75.0

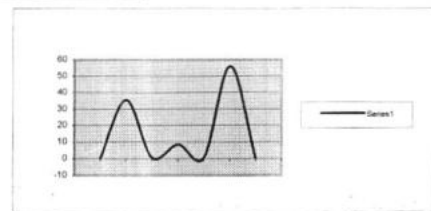

ERYTHROCYTES

R.B.C	:	5.08	$10^6/uL$	3.5-5.5
HB	:	11.8	g/dL	M 12.0-17.0, F 11.0-16.0
HCT	:	38.6	%	26.0-50.0
MCV	:	76.0	fL	82.0-92.0
MCH	:	23.2	pg	27.0-32.0
MCHC	:	30.6	g/dL	32.0-36.0
RDW-SD	:	39.1	fL	37.0-52.0

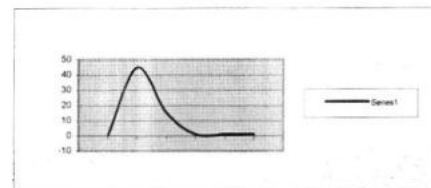

THROMBOCYTES

PLT	:	219	$10^3/uL$	150 - 450
PDW	:	14.8	fL	9.0-17.0
MPV	:	10.8	fL	9.0-13.0
P-LCR	:	31.9	%	15.0 - 45.0

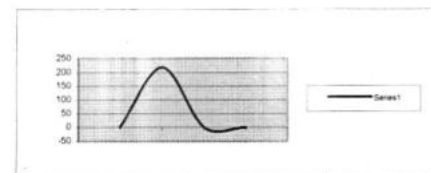

BLOOD GROUP "B" NEGATIVE

E.S.R (Westgrn) 28 mm/1st Hr. 00 - 20

COMMENTS

Dr. SURBHIGOYAL
M.B.B.S. M.D. (PATHOLOGY)
CONSULTANT PATHOLOGIST
Reg No. 40185
Surbhi

NAME : JASPREET KAUR
AGE/SEX : 30Y/F
REF BY : BANK OF BARODA
DATE : 11.03.2023

BLOOD EXAMINATION REPORT

DETERMINATION	NORMAL	RESULT
FBS	70-110mg/dl	84mg/dl
PPBS	70-140mg/dl	73mg/dl
BILLIRUBIN TOTAL	<1.2mg/dl.	0.68mg/dl
BILLIRUBIN DIRECT	<0.3mg/dl	0.18mg/dl
BILIRUBIN INDIRECT	<0.9mg/dl	0.50mg/dl
S.G.O.T.	5-50Units/L	44Units/L
S.G.P.T.	5-50 Units/L	39Units/L
GAMMA GT	9-52 Units/L	32Units/L
TOTAL PROTEIN	6.0-8.0mg/dl	7.0mg/dl
ALBUMIN	3.5-5.3mg/dl	4.0mg/dl
S.GLOBULIN	2.0-4.0gm/dl	3.0gm/dl
A/G RATIO	1.25:1-1.75:1 mg/dl	1.33:1gm/dl
AST/ALT RATIO	2:1 RATIO	1.12 RATIO
ALK. PHOSPHATASE	108-305 Units/L	242Units/L
UREA(BUN)	15-45mg/dl	22mg/dl
CREATININE	0.7-1.5mg/dl	0.70mg/dl
URIC ACID	3.0-6.2mg/dl	3.72mg/dl
CHOLESTEROL	140-200mg/dl	233mg/dl
TRIGLYCRIDE	60-160mg/dl	163mg/dl
CHOLESTEROL HDL	35-60 mg/dl	43mg/dl
CHOLESTEROL LDL	60-150 mg/dl	158mg/dl
VLDL	20-40 mg/dl	32mg/dl
CHOLESTEROL/HDL Ratio	4.0:1-4.16:1 mg/dl	5.4:1mg/dl
LDL/HDL Ratio	1.71-2.5mg/dl	3.6mg/dl

Recommendation:

1. This report is not valid for medico legal purposes.
2. The test can be repeated free of cost in case of any discrepancy.
3. Test to be clinically correlated.

Dr. SURBHI GOYAL
B.S. M.D. (PATHOLOGY)
CONSULTANT PATHOLOGIST
Reg No. 40195

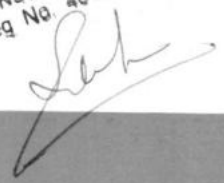



NAME : JASPREET KAUR
AGE/SEX : 30Y/F
REF BY : BANK OF BARODA
DATE : 11.03.2023

TEST ASKED : -T3,T4,TSH

<u>TEST NAME</u>	<u>RESULT</u>	<u>NORMAL RANGE</u>
T3	0.852 ng/ml	0.70-2.04 ng/ml
T4	6.15 µg/dl	4.6-10.5 µg/dl
TSH	1.238 µIU/ml	0.40-4.20µIU/ml

Recommendation:-

1. This report is not valid for medico legal purposes.
2. The test can be repeated free of cost in case of any discrepancy.
3. Test to be clinically correlated.
4. All card tests require confirmation by serology
5. False negative or false positive results may occur in some cases

Dr. SURBHI GOYAL
M.B.B.S. M.D. (PATHOLOGY)
CONSULTANT PATHOLOGIST
Reg No. 40195



NAME : JASPREET KAUR
AGE/SEX : 30Y/F
REF BY : BANK OF BARODA
DATE : 11.03.2023

URINE EXAMINATION REPORT

DETERMINATION	NORMAL	RESULT
POST URINE SUGAR	NIL	NIL

*Recommendation:-

1. This report is not valid for medico legal purposes.
2. The test can be repeated free of cost in case of any discrepancy
3. Test to be clinically correlated.
4. All card tests require confirmation by serology
5. False negative or false positive results may occur in some cases

Dr. SURBHI GOYAL
M.B.B.S. M.D. (PATHOLOGY)
CONSULTANT PATHOLOGIST
Reg No. 40195



NAME : JASPREET KAUR
AGE/SEX : 30Y/F
REF BY : BANK OF BARODA
DATE : 11.03.2023

• **URINE EXAMINATION REPORT**

A. PHYSICAL EXAMINATION	
QUANTITY	30ml
COLOUR	YELLOW
DEPOSIT	ABSENT
REACTION	ACIDIC
SECIFIC GRAVITY	1.015
B. CHEMICAL EXAMINATION	
UROBILINOGEN	NIL
BLOOD	NIL
PROTEIN	NIL
SUGAR	NIL
KETONE BODIES	NIL
BILIRUBIN	NIL
NITRITE	NIL
LEUKOCYTES	NIL
C. MICROSCOPIC EXAMINATION	
EPITHELIAL CELLS	3-4/hpf
PUS CELLS	5-6/hpf
R.B.C.	NIL
CRYSTALS	NIL
CAST	NIL

Recommendation:-

1. This report is not valid for medico legal purposes.
2. The test can be repeated free of cost in case of any discrepancy.
3. Test to be clinically correlated.
4. All card tests require confirmation by serology
5. False negative or false positive results may occur in some cases

Dr. SURBHI GOYAL
M.B.B.S., M.D. (PATHOLOGY)
CONSULTANT PATHOLOGIST
Reg. No. 40195

NAME : JASPREET KAUR
AGE/SEX : 30Y/F
REF BY : BANK OF BARODA
DATE : 11.03.2023

HbA1C

Test name	results	units
HbA1c{GLYCOSYLATED HEMOGLOBIN}BLOOD	5.29	%

Interpretation

As per American Diabetes association {ADA}	
Reference Group	HbA1c in %
Non diabetic adults ≥ 18 years	4.0 - 6.0
At risk	≥ 6.0 to ≤ 6.5
Diagnosing diabetes	> 6.5
Therapeutic goals for glycemic Control	Adults Goal of therapy : < 7.0 Action suggested : > 8.0

Note : 1. Since HbA1c reflects long term fluctuations in the blood glucose concentration, a diabetic patient who is recently under good control may still have a high concentration of HbA1c. Converse is true for a diabetic previously under good control but now poorly controlled.

2. target goals of < 7.0 % may be beneficial in patients with short duration of diabetes , long life expectancy and no significant cardiovascular disease .In patient with significant complications of diabetes , limited life expectancy or extensive co-morbid conditions, targeting a goal of < 7.0 % may not be appropriate.

Comments

HbA1c provides an index of average blood glucose level over the past 8-12 weeks & is a much better indicator of long term glycemic as compared to blood & urinary glucose determinations.

ADA criteria for correlation between HbA1c & Mean plasma glucose levels

HbA1c %	Mean plasma glucose {mg/dl }	HbA1c %	Mean plasma glucose {mg/dl }
5	98	9	212
6	126	10	240
7	154	11	269
8	183	12	298

Surbhi
Dr. SURBHI GOYAL
M.B.B.S. M.D. (PATHOLOGY)
CONSULTANT PATHOLOGIST
Reg No: 40195

Aviva Lif
Star Hea
Star Unit
Sahara I
Religare
Max Life
Edelweis
Shri Rai
Chola M
TATA AIA
India Fir
Exide Lif
ICICI Lon
ICICI Pro
Cigna TT
Reliance
L&T Gen

LIFELINE
HOSPITAL

LIFELINE
HOSPITAL

LIFELINE
HOSPITAL

LIFELINE
HOSPITAL

LIFELINE
HOSPITAL

LIFELINE
HOSPITAL



Important Notice

1. Please Bring Original Photo ID (Latest) for Any Pre-Insurance Health Checkup
2. Center Will Not Conduct Any Medical or Lab Test Without Original Photo ID
3. Please Come Fasting For Laboratory Tests As Per The Instructions Already Given By Your Corporate or T.P.A.
4. Please Keep Silence, Wait for Your Turn And Switch Off Your Mobile
5. Please Fill The "Feed us Back" Form And Do Not Hesitate to Tell If You Faced Any Problem In The Center

 **GPS Map Camera**

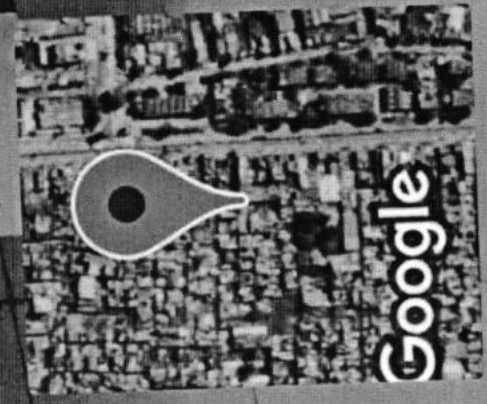

Ludhiana, Punjab, India

241/1, Dasmesh Nagar, New Kartar Nagar,

Ludhiana, Punjab 141003, India

Lat 30.883803°

Long 75.858042°

11/03/23 10:29 AM GMT +05:30

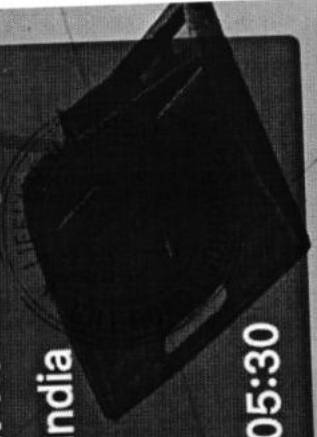



NAME :JASPREET KAUR

AGE/SEX:- 30Y/F

REF. BY: BANK OF BARODA

DATE:-11/3/2023

EYE CHECK UP

Vision Test

6/6 Right Eye: - SPH	CYL	AX
-0.75	- 0.00	00°
6/6 Left Eye : -SPH	CYL	AX
-0.50	-0.00	00°



LIFELINE HOSPITAL,
GILL ROAD,
LUDHIANA



Name : JASPREET KAUR
Age/Sex : 30 Yrs/ F
Date : 11.3.2023

X-ray Chest PA View

The cardiac size and shape is normal.

Both hilla are normal in size ,having equal density and bear normal relationship .

The lungs on either side shows equal translucency.

The peripheral vasculature is normal

The domes of the diaphragm is normal

The pleural spaces are normal.

CT ratio is normal.

Dr. R.K. Mittal
M.B.B.S. M.D. (Chest)
Reg. No. 17707 (PMC)
Consultant Physician & Chest Specialist
DR. R.K. MITTAL
M.B.B.S, M.D.(Chest Specialist)



Patient's Name: JASPREET KAUR

AGE/SEX : 30 Y /F

DATE: 11/03/2023

ULTRASONOGRAPHY OF ABDOMEN

LIVER : Liver is normal in size & shape. . Hepatic bleary radicals are normally outlined. Portal vein is normal in caliber. No evidence of liver abscess. Movements of diaphragm are not restricted. No evidence of secondaries. CBD is of normal calibre.

GALL BLADDER : Gall Bladder is distended. Walls are normal. Lumen shows normal echo.

PANCREAS : Pancreas is normal in size, shape and echotexture. No evidence of any collection in lesser sac.

SPLEEN : Spleen is normal in size, shape and echotexture. Calibre splenic vein at hilum is WNL.

RIGHT KIDNEY : Right kidney is normal in size & shape . Cortical thickness is WNL, Corticomedullary differentiation is well maintained. Pelvi-calyceal system is normally outlined. No evidence of calculus , backpressure. Changes or S.O.L.

LEFT KIDNEY : Left kidney is normal in size & shape. Cortical thickness is WNL. Pelvi-calyceal system is normaly outlined . No evidence of calculus, backpressure changes or S.O.L.. Corticomedullary differentiation is well maintained.

URETERS: Both ureters are normal and not dilated

URINARY BLADDER ; U.B is seen in filled stage. Lumen is echo free. Walls are normal

UTERUS ; Uterus is normal in size & outline. No focal lesion is seen in myometrium. Endometrial echo is 4 mm in thickness. Both adenexa shows normal echogenic appearance.

No free fluid seen in peritoneal cavity

IMPRESSION:- NORMAL USG

Dr. R.S. Maheshwari

DR. R.S. MAHESHWARI (ULTRASONOLOGIST) This is only professional opinion and the diagnosis. It should be correlated clinically & with either investigation to come to final diagnosis.

ULTRASONOLOGIST
LIFELINE HOSPITAL
Ludhiana-141003
Reg No DAA/LDH/11/346

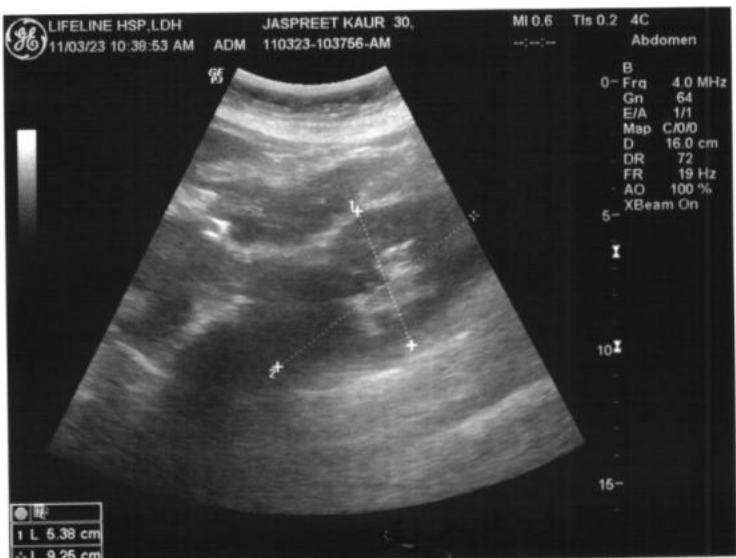

NRAD



Summary

LIFELINE HOSPITAL
GILL ROAD, LUDHIANA

647468/JASPREET KAUR 30 Yrs/Female 56 Kg/160 Cms
Date: 11-Mar-2023 12:05:15 PM

Ref.By : BANK OF BARODA

Medication :

Objective :

Protocol : BRUCE
History :

Stage	StageTime (Min:Sec)	PhaseTime (Min:Sec)	Speed (mph)	Grade (%)	METs	H.R. (bpm)	B.P. (mmHg)	R.P.P. x100	PVC	Comments
Supine					1.0	80	110/70	88	-	
Standing					1.0	80	110/70	88	-	
HV					1.0	80	110/70	88	-	
ExStart					1.0	93	110/70	102	-	
Stage 1	3:00	3:01	1.7	10.0	4.7	122	118/76	143	-	
Stage 2	3:00	6:01	2.5	12.0	7.1	148	128/86	189	-	
Stage 3	3:00	9:01	0.0	0.0	10.2	189	138/96	260	-	
PeakEx	0:09	9:10	4.2	16.0	10.4	188	138/96	259	-	
Recovery	1:00		0.0	0.0	4.3	146	136/94	198	-	
Recovery	3:00		0.0	0.0	1.0	113	132/90	149	-	
Recovery	5:00		0.0	0.0	1.0	112	126/82	141	-	

Findings :

Exercise Time : 09:10
 Max HR Attained : 189 bpm 99% of Max Predictable HR 190
 Max BP : 138/96(mmHg)
 Max WorkLoad attained : 10.4(Good Effort Tolerance)

Jaspreet
TMT negative
for ischemia

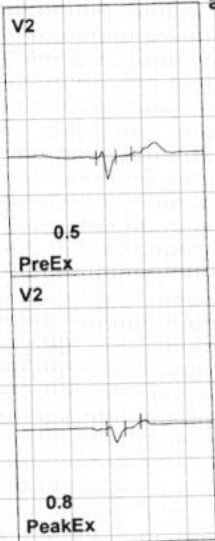
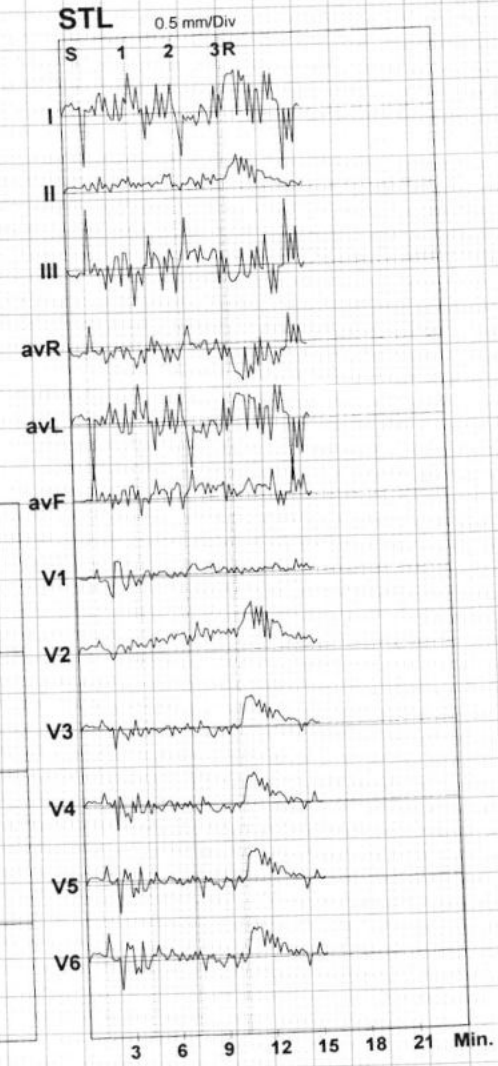

Advice/Comments:

Dr. Ravi Kant Singla
 M.B.B.S., M.D.,
 Medical Specialist
 Ex-Registrar C.M.C. LDH.

ST Summary



		Protocol : BRUCE											
		I	II	III	avR	avL	avF	V1	V2	V3	V4	V5	V6
STL (mm) 106 mSecs Post J	Supine	0.5	0.3	-0.2	-0.4	0.4	0.0	0.0	0.4	0.3	0.3	0.4	0.4
	Standing	0.5	0.3	-0.2	-0.4	0.4	0.0	0.0	0.4	0.3	0.3	0.4	0.4
	HV	0.7	0.4	-0.4	-0.5	0.6	0.0	-0.1	0.4	0.4	0.5	0.5	0.6
	ExStart	0.4	0.3	-0.1	-0.3	0.3	0.1	0.0	0.5	0.2	0.3	0.3	0.4
	Stage 1	1.1	0.5	-0.6	-0.8	0.8	0.0	-0.2	0.6	0.0	0.0	0.0	0.1
	Stage 2	1.9	0.2	-1.7	-1.0	1.8	-0.8	-0.2	0.4	-0.1	-0.2	0.1	0.0
	Stage 3	-0.4	0.6	1.0	-0.1	-0.7	0.8	0.3	1.4	-0.2	-0.3	-0.1	-0.3
	PeakEx	1.1	0.6	-0.5	-0.9	0.8	0.1	0.0	0.8	0.0	0.0	0.1	-0.1
	Recovery	2.7	2.2	-0.4	-2.4	1.6	0.9	0.1	3.1	1.7	1.7	1.9	1.9
	Recovery	2.5	0.6	-1.9	-1.5	2.2	-0.7	0.1	0.8	0.2	-0.1	0.2	0.1
	Recovery	0.3	0.0	-0.3	-0.2	0.3	-0.1	0.1	0.2	0.0	-0.1	-0.1	0.0
STS mV/Sec.	Supine	0.4	0.3	-0.1	-0.4	0.3	0.1	0.0	0.4	0.3	0.3	0.3	0.2
	Standing	0.4	0.3	-0.1	-0.4	0.3	0.1	0.0	0.4	0.3	0.3	0.3	0.2
	HV	0.5	0.3	-0.2	-0.4	0.4	0.1	0.1	0.5	0.3	0.3	0.3	0.3
	ExStart	0.2	0.2	0.1	-0.2	0.0	0.2	0.1	0.4	0.0	0.1	0.1	0.1
	Stage 1	1.2	0.9	-0.3	-1.1	0.7	0.4	-0.3	0.9	0.2	0.4	0.3	0.1
	Stage 2	1.6	0.6	-1.0	-1.1	1.3	-0.2	0.0	0.9	0.3	0.4	0.5	0.4
	Stage 3	1.1	1.3	0.2	-1.2	0.5	0.7	0.0	1.8	0.9	1.0	1.3	1.0
	PeakEx	1.8	1.0	-0.8	-1.3	1.2	0.1	-0.1	1.0	1.0	1.0	1.2	0.9
	Recovery	3.6	3.0	-0.6	-3.3	2.1	1.2	-0.2	3.6	2.0	2.3	2.6	2.5
		Recovery	1.7	0.8	-1.0	-1.3	1.4	-0.1	0.3	1.3	0.5	0.2	0.2
	Recovery	0.4	0.3	-0.2	-0.3	0.3	0.0	0.1	0.4	0.2	0.1	0.1	0.2

STI on Next Page

Jaspreet

STI	μVs		I	II	III	avR	avL	avF	V1	V2	V3	V4	V5	V6
		Supine	2.6	0.9	-1.8	-1.8	2.2	-0.3	0.1	2.0	1.7	2.0	2.2	2.2
		Standing	2.6	0.9	-1.8	-1.8	2.2	-0.3	0.1	2.0	1.7	2.0	2.2	2.2
		HV	3.7	1.4	-2.5	-2.6	3.0	-0.6	-0.9	1.4	1.9	2.3	2.8	3.3
		ExStart	3.0	1.4	-1.7	-2.3	2.4	-0.1	0.1	2.2	1.6	2.1	2.3	2.4
		Stage 1	5.6	0.7	-5.0	-3.2	6.0	-2.1	0.1	1.1	-0.9	-1.3	-0.6	0.5
		Stage 2	9.7	-1.1	-10.7	-4.4	10.2	-6.0	-1.7	-1.1	-2.0	-2.9	-1.5	-1.9
		Stage 3	-6.7	0.2	6.8	3.2	-6.7	3.6	2.4	3.5	-4.6	-5.7	-5.9	-5.8
		PeakEx	3.2	0.7	-2.4	-2.0	2.8	-0.8	0.0	1.8	-3.2	-3.3	-3.3	-4.1
		Recovery	6.9	5.0	-1.7	-5.9	4.3	1.6	2.3	9.7	6.2	4.9	4.6	5.0
		Recovery	13.0	1.1	-11.8	-7.0	12.5	-5.4	0.7	1.0	0.2	-2.1	-0.5	-1.1
		Recovery	1.3	-0.4	-1.5	-0.4	1.5	-1.0	0.8	0.4	-0.1	-0.8	-0.9	-0.5

Jasper

12 Lead + Median

HR: 80 bpm
METS: 1.0
BP: 110/70

MpHR: 42% of 190
Speed: 0.0 mph
Grade: 0.0%

Raw ECG
BRUCE
(0.05-100)Hz

Ex Time 00:06
BLC :On
Notch :On

Supine
10.0 mm/mV
25 mm/Sec.



4X 107 mS Post J

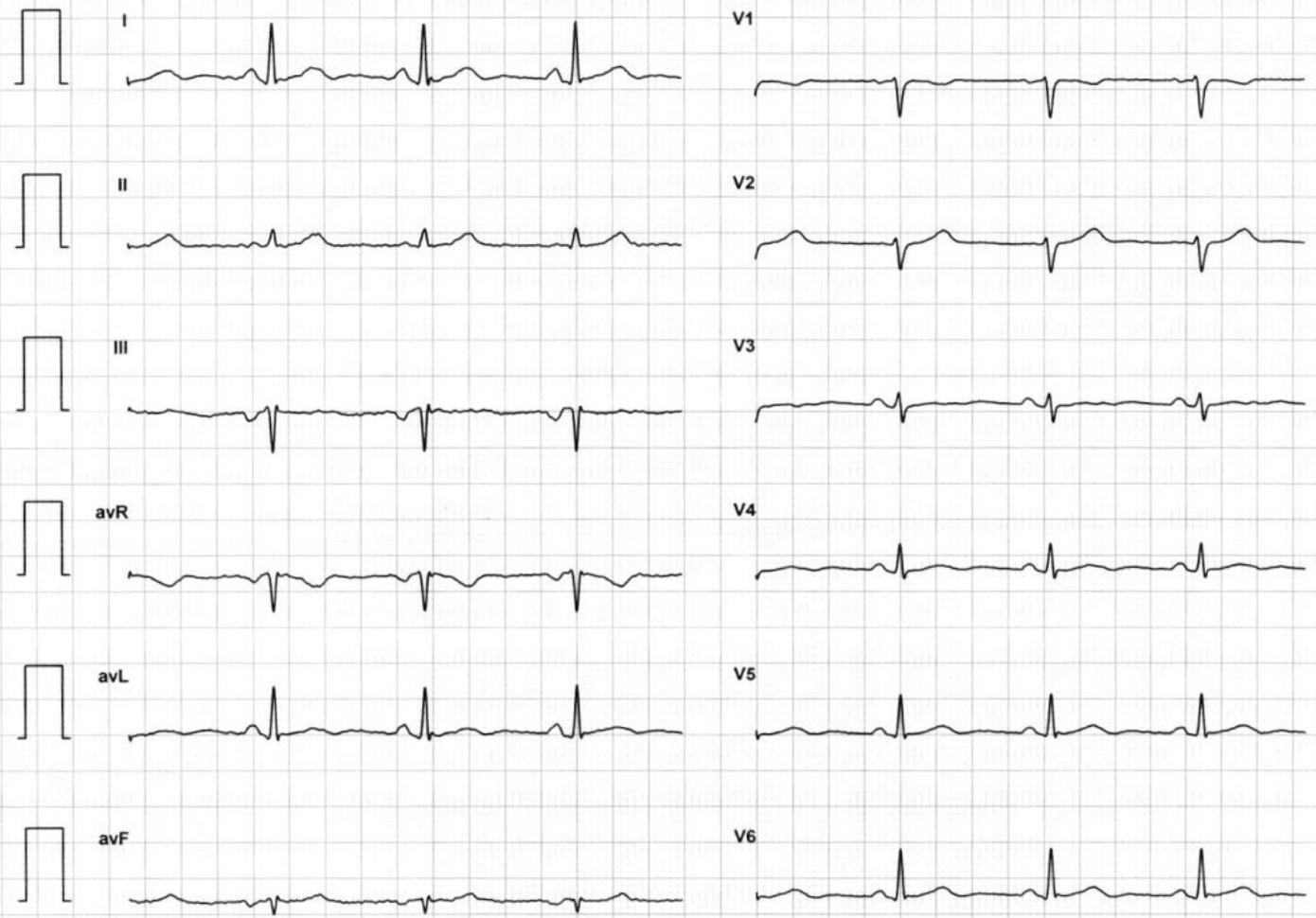
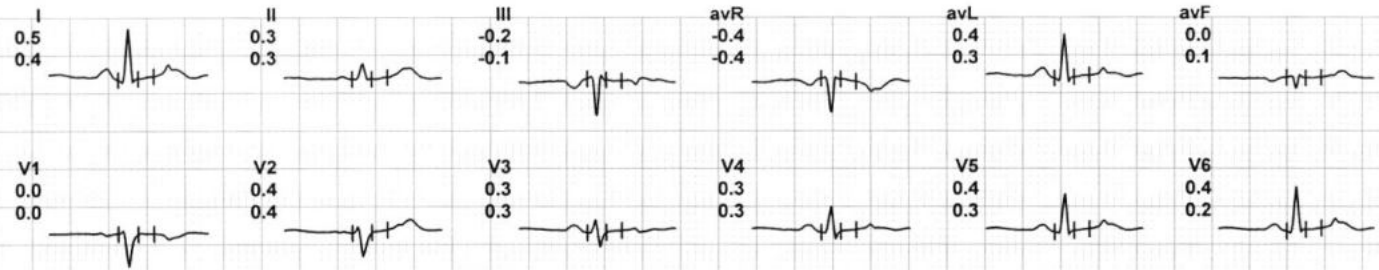

Jaspreet



HR: 80 bpm
METS: 1.0
BP: 110/70

MPHR: 42% of 190
Speed: 0.0 mph
Grade: 0.0%

Raw ECG
BRUCE
(0.05-100)Hz

Ex Time 00:16
BLC :On
Notch :On

Standing
10.0 mm/mV
25 mm/Sec.

4X 107 mS Post J

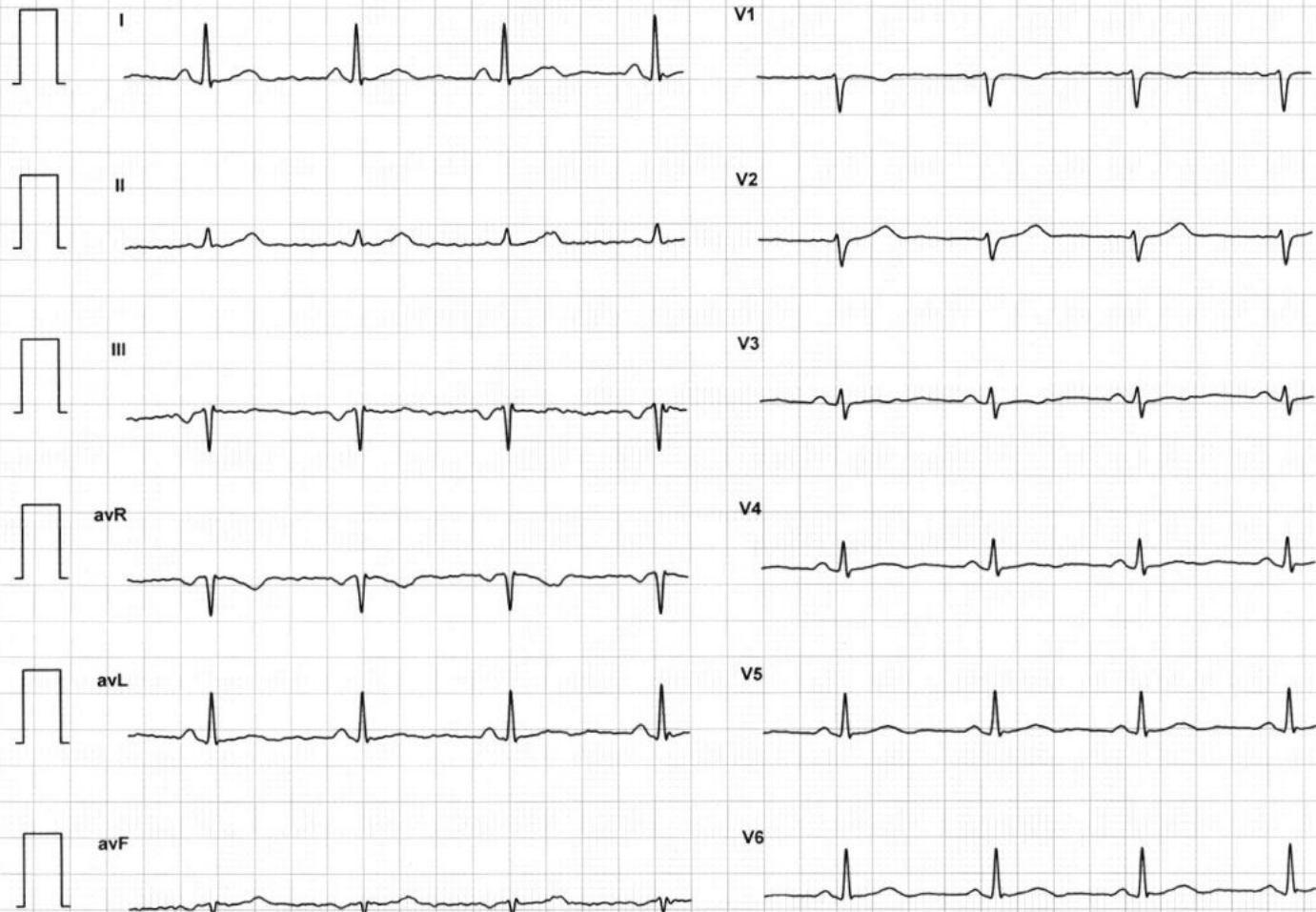
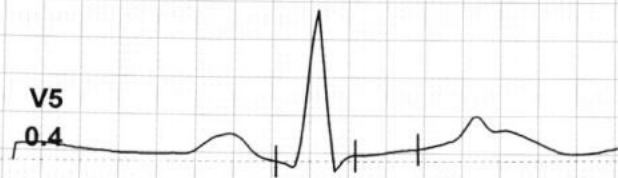
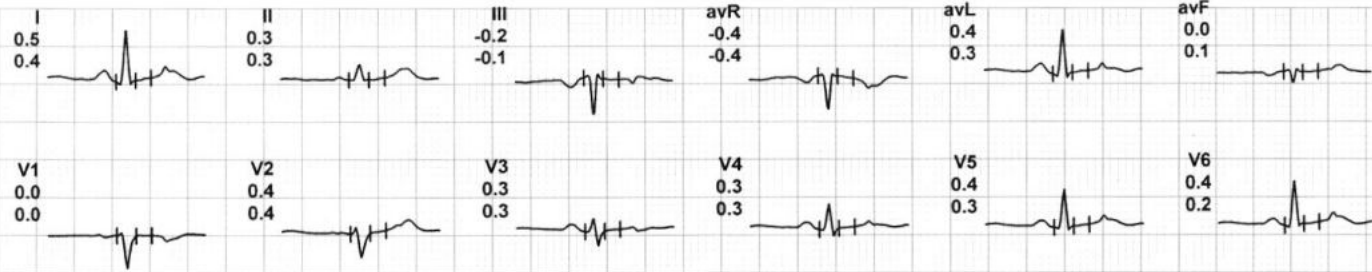

Jaspreet

LIFELINE HOSPITAL
GILL ROAD, LUDHIANA
647468/JASPREET KAUR
30 Yrs/Female
56 Kg/160 Cms
Date: 11-Mar-2023 12:05:15 PM

12 Lead + Median



HR: 80 bpm
METS: 1.0
BP: 110/70

MPHR: 42% of 190
Speed: 0.0 mph
Grade: 0.0%

Raw ECG
BRUCE
(0.05-100)Hz

Ex Time 00:27
BLC :On
Notch :On

HV
10.0 mm/mV
25 mm/Sec.

4X 107 mS Post J

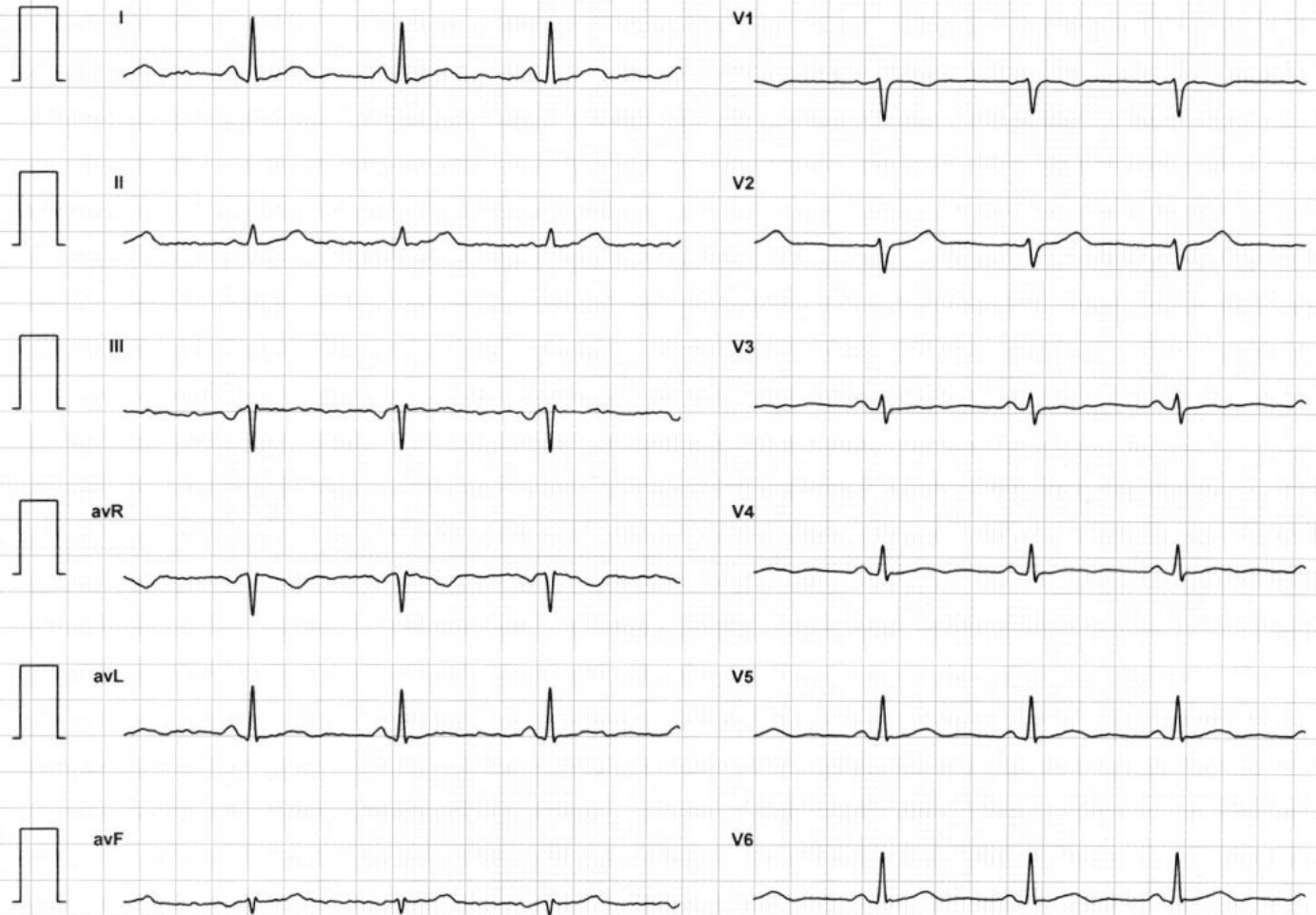

Jaspreet



HR: 93 bpm
METS: 1.0
BP: 110/70

MPHR: 48% of 190
Speed: 0.0 mph
Grade: 0.0%

Raw ECG
BRUCE
(0.05-100)Hz

Ex Time 01:06
BLC :On
Notch :On

ExStart
10.0 mm/mV
25 mm/Sec.

4X 107 mS Post J



Jaspreet

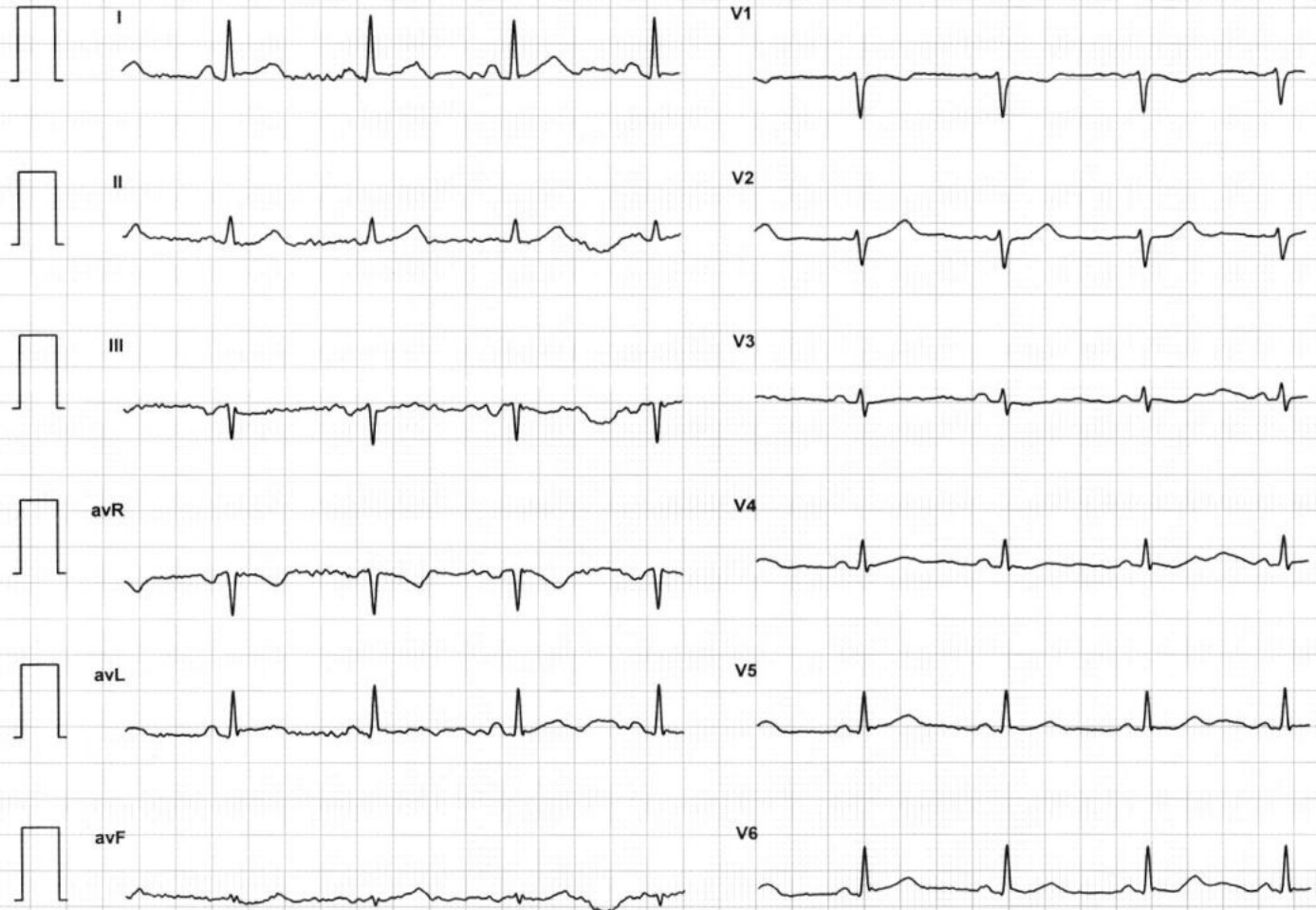

12 Lead + Median

HR: 122 bpm
METS: 4.7
BP: 118/76

MPHR: 64% of 190
Speed: 1.7 mph
Grade: 10.0%

Raw ECG
BRUCE
(0.05-100)Hz

Ex Time 03:00
BLC :On
Notch :On

BRUCE: Stage 1 (3:00)
10.0 mm/mV
25 mm/Sec.



4X 107 mS Post J

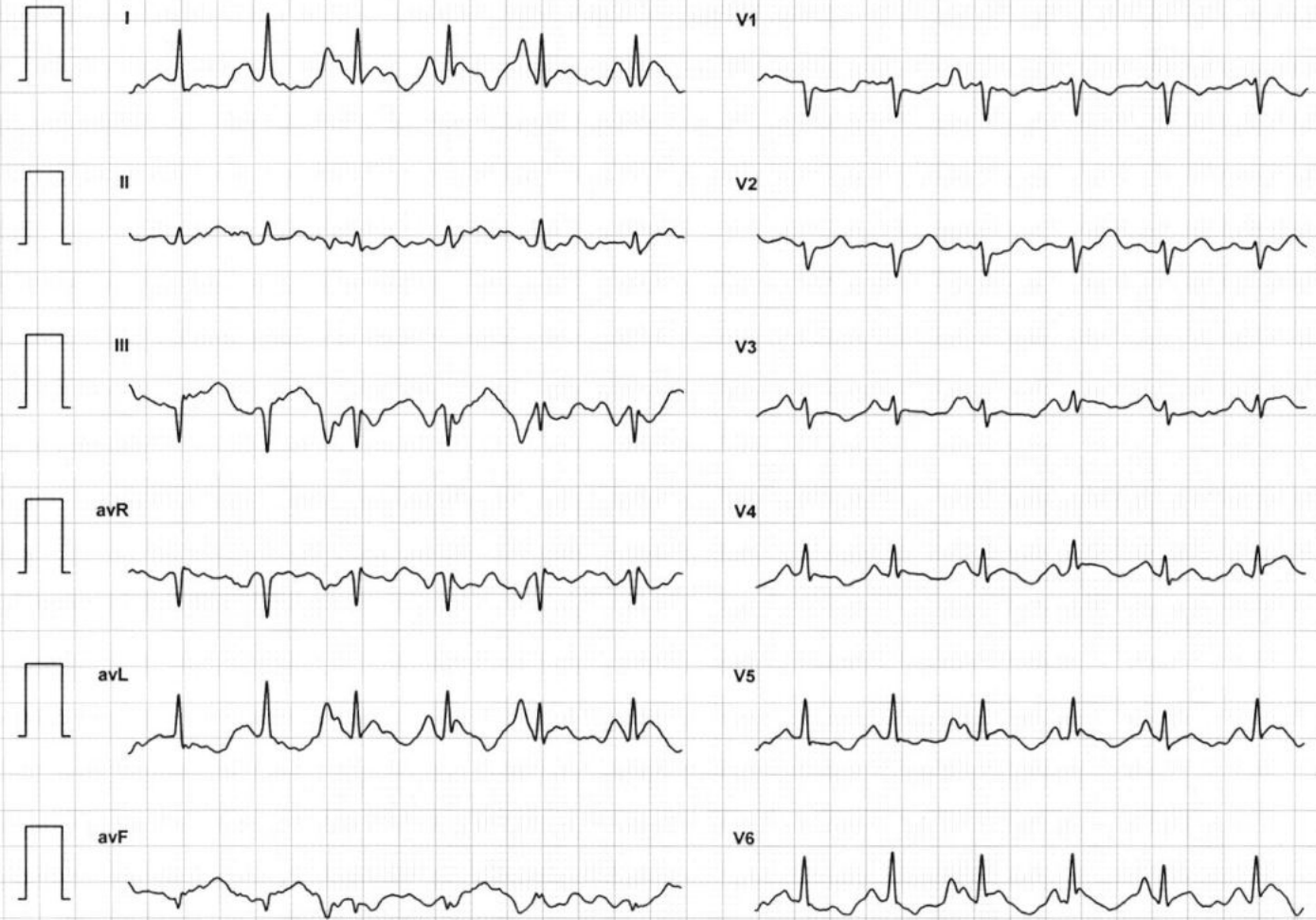

Jaspreet

12 Lead + Median



HR: 148 bpm
METS: 7.1
BP: 128/86

MPHR: 77% of 190
Speed: 2.5 mph
Grade: 12.0%

Raw ECG
BRUCE
(0.05-100)Hz

Ex Time 06:00
BLC :On
Notch :On

BRUCE: Stage 2(3:00)
10.0 mm/mV
25 mm/Sec.

4X 107 mS Post J



Jaspreet

12 Lead + Median

HR: 191 bpm
METS: 10.2
BP: 138/96

MPHR:100% of 190
Speed: 0.0 mph
Grade: 0.0%

Raw ECG
BRUCE
(0.05-100)Hz

Ex Time 08:59
BLC :On
Notch :On

Stage 3 (03:00)
10.0 mm/mV
25 mm/Sec.



4X 80 mS Post J

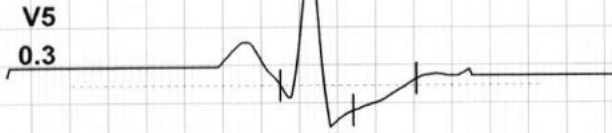

Jaspreet



12 Lead + Median



HR: 188 bpm
METS: 10.4
BP: 138/96

MPHR: 98% of 190
Speed: 4.2 mph
Grade: 16.0%

Raw ECG
BRUCE
(0.05-100)Hz

Ex Time 09:09
BLC :On
Notch :On

BRUCE:PeakEx(0:09)
10.0 mm/mV
25 mm/Sec.

4X 107 mS Post J

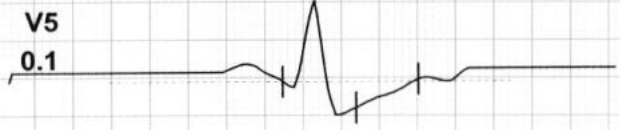

Jaspreet



LIFELINE HOSPITAL
GILL ROAD, LUDHIANA
647468/JASPREET KAUR
30 Yrs/Female
56 Kg/160 Cms
Date: 11-Mar-2023 12:05:15 PM

12 Lead + Median



HR: 148 bpm
METS: 4.3
BP: 136/94

MPHR: 77% of 190
Speed: 0.0 mph
Grade: 0.0%

Raw ECG
BRUCE
(0.05-100)Hz

Ex Time 09:09
BLC : On
Notch : On

Recovery : (01:00
10.0 mm/mV
25 mm/Sec.

4X 80 mS Post J

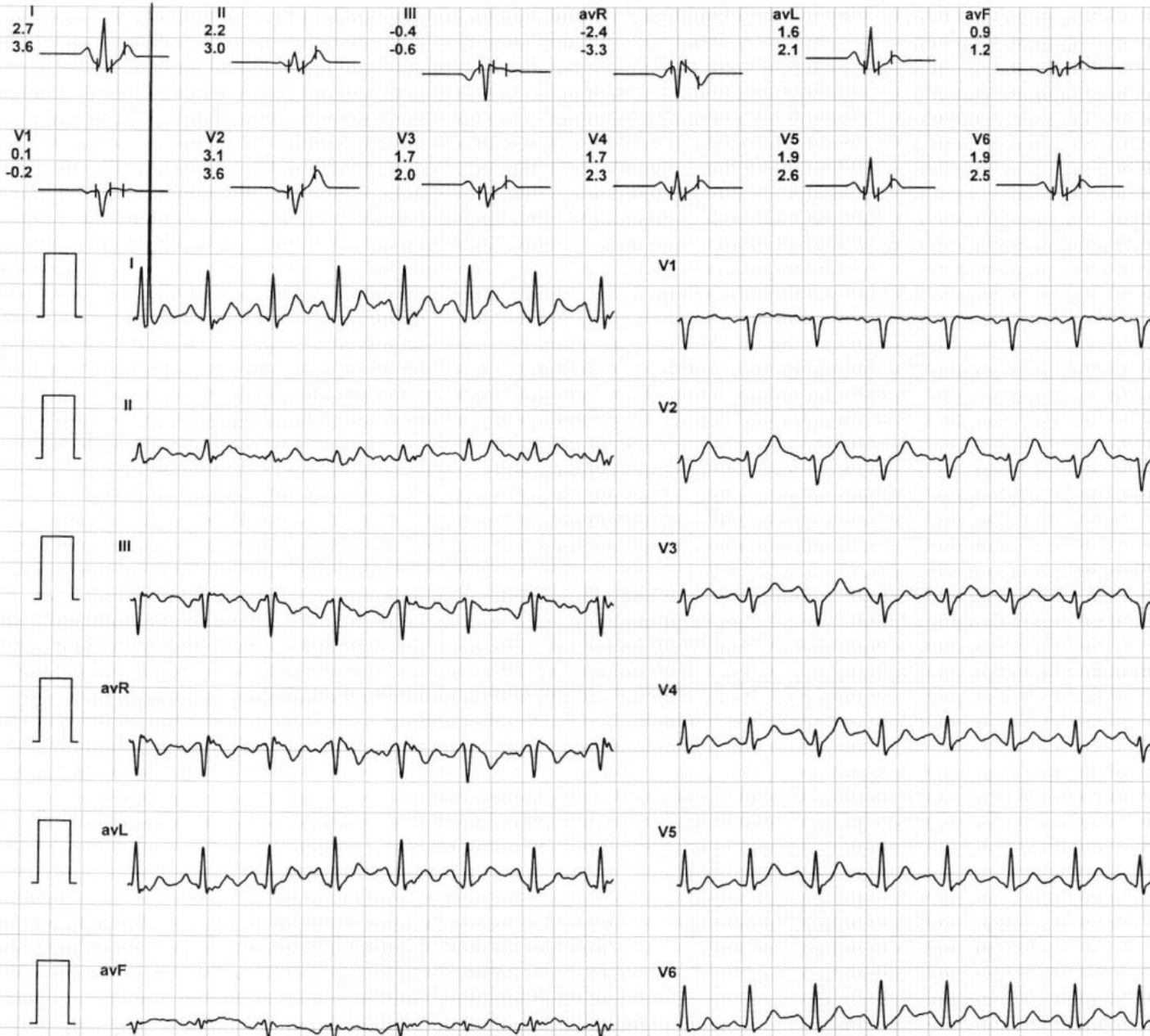

Jaspreet

12 Lead + Median

HR: 113 bpm
METS: 1.0
BP: 132/90

MPHR: 59% of 190
Speed: 0.0 mph
Grade: 0.0%

Raw ECG
BRUCE
(0.05-100)Hz

Ex Time 09:10
BLC :On
Notch :On

Recovery(3:00)
10.0 mm/mV
25 mm/Sec.



4X 107 mS Post J



Jaspreet Kaur

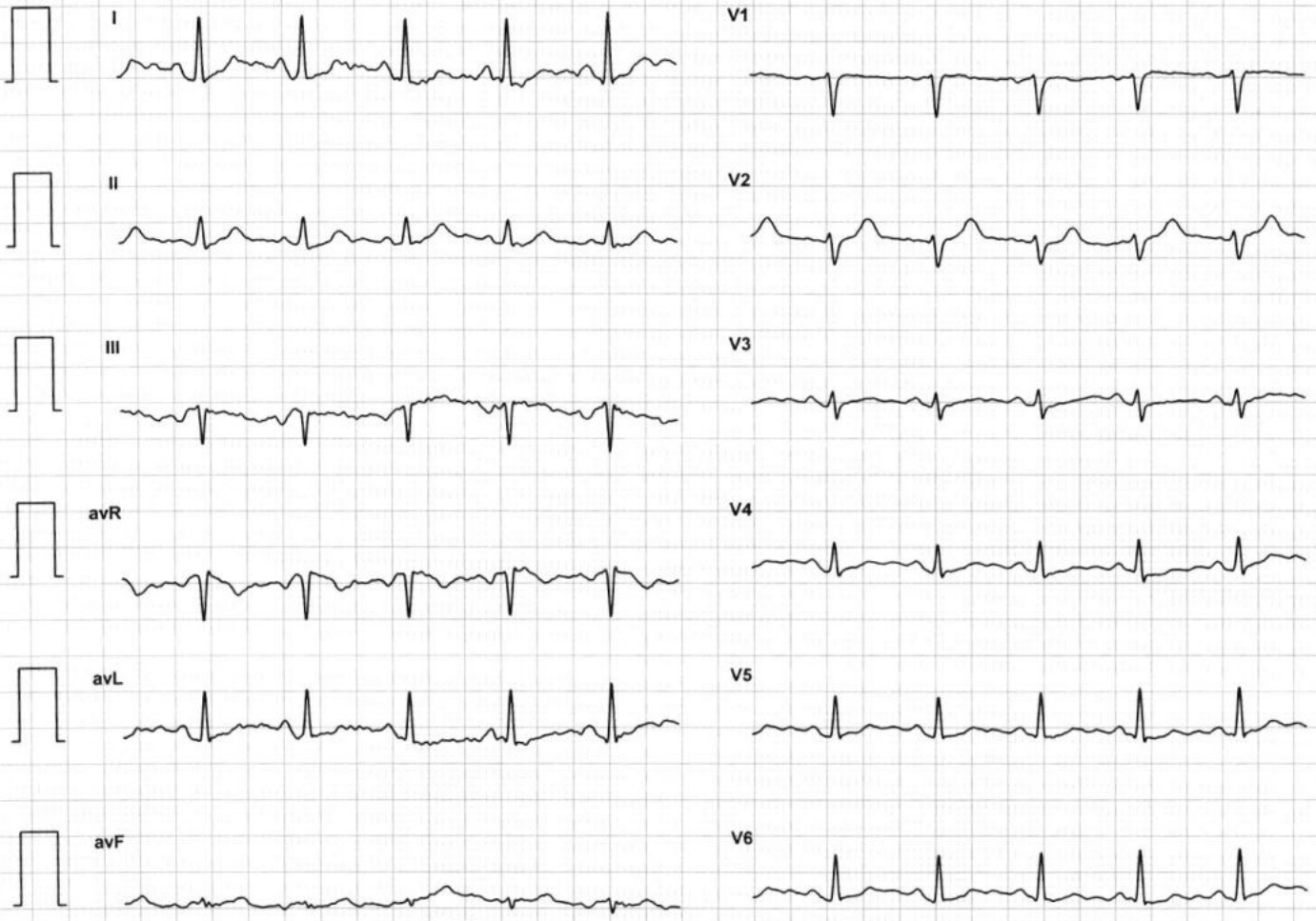

HR: 112 bpm
METS: 1.0
BP: 126/82

MpHR: 58% of 190
Speed: 0.0 mph
Grade: 0.0%

Raw ECG
BRUCE
(0.05-100)Hz

Ex Time 09:10
BLC :On
Notch :On

Recovery(5:00)
10.0 mm/mV
25 mm/Sec.



4X 107 mS Post J

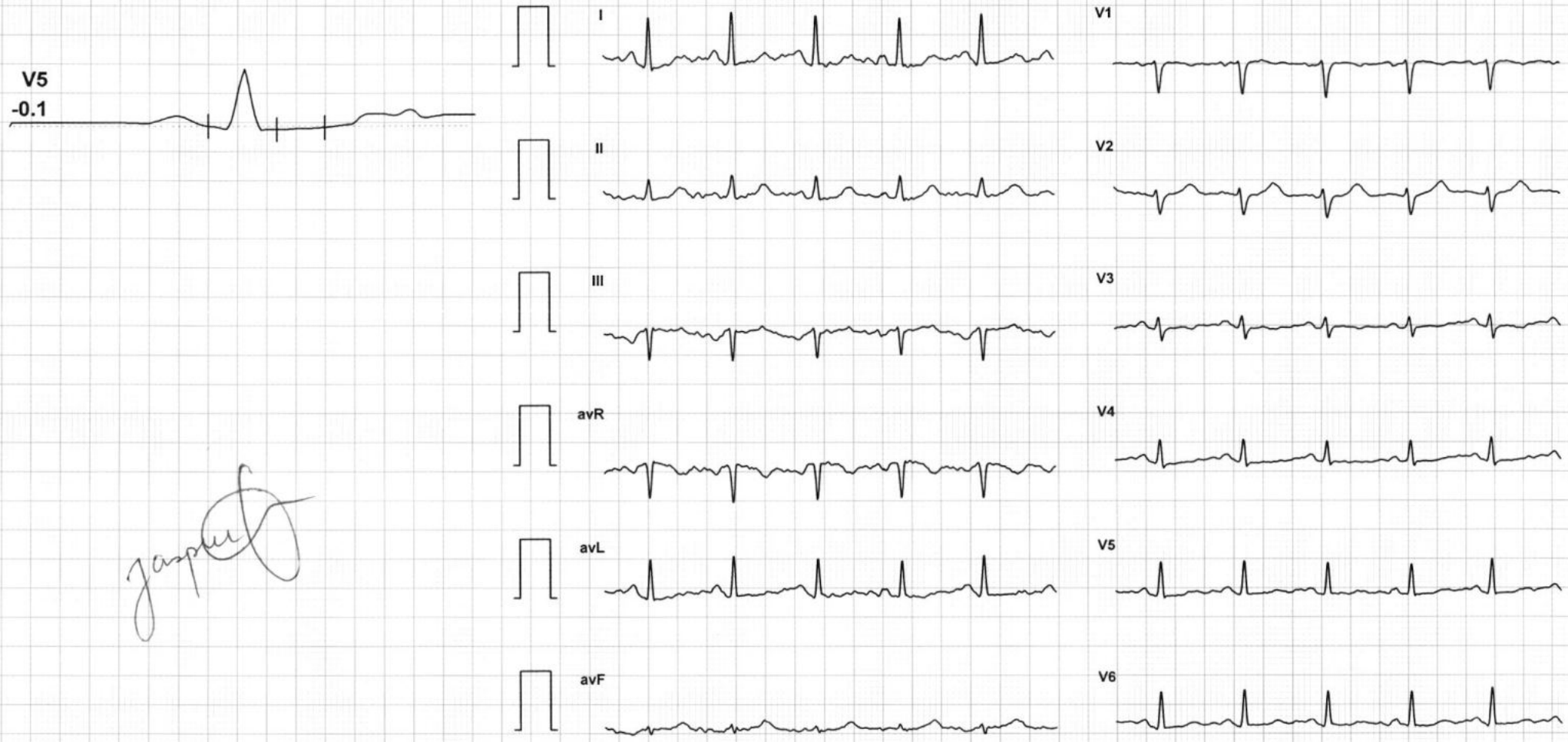
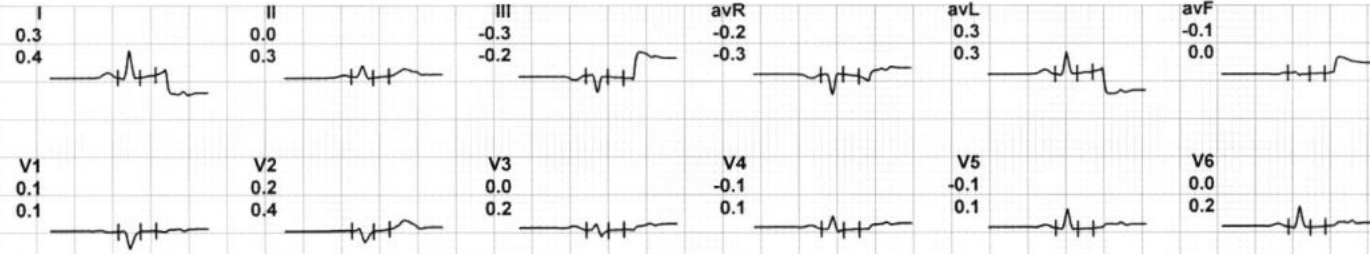



I II III avR avL avF V1 V2 V3 V4 V5 V6

Supine

(1) 0:00 0.0 mph
 (2) 0:00 0.0 %
 80 bpm 110/70

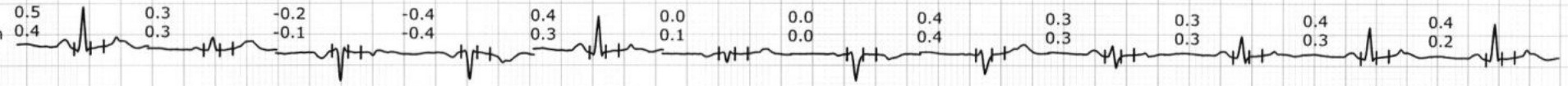

Standing

(1) 0:00 0.0 mph
 (2) 0:00 0.0 %
 80 bpm 110/70

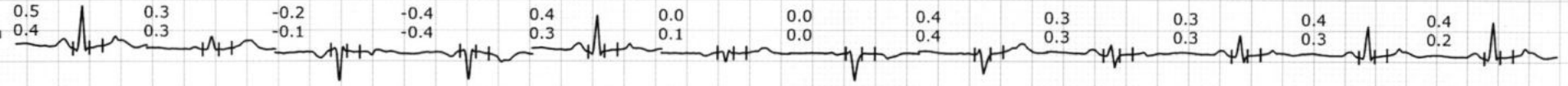

HV

(1) 0:00 0.0 mph
 (2) 0:00 0.0 %
 80 bpm 110/70



ExStart

(1) 0:00 0.0 mph
 (2) 0:00 0.0 %
 93 bpm 110/70

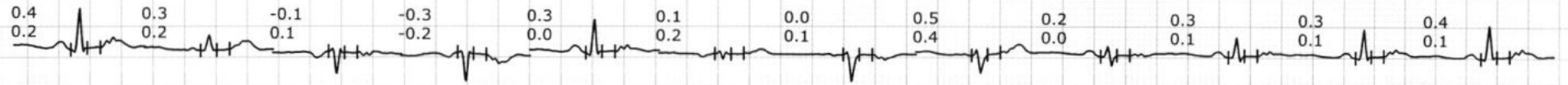

Stage 1

(1) 3:00 1.7 mph
 (2) 3:00 10.0 %
 122 bpm 118/76

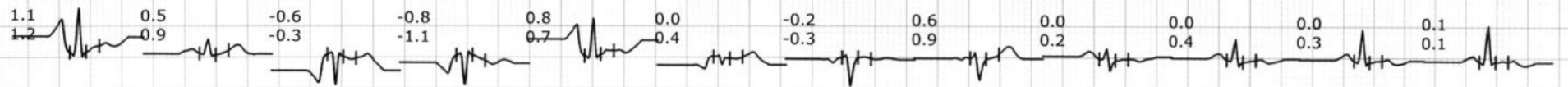

Stage 2

(1) 6:00 2.5 mph
 (2) 3:00 12.0 %
 148 bpm 128/86

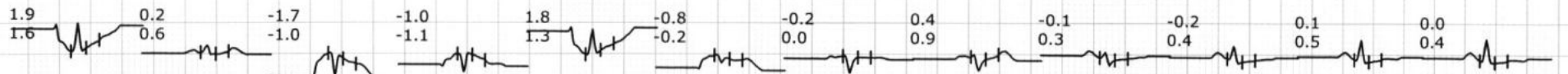

Jaspreet



I II III avR avL avF V1 V2 V3 V4 V5 V6

Stage 3

(1) 9:00 0.0 mph
 (2) 3:00 0.0 %
 189 bpm 138/96

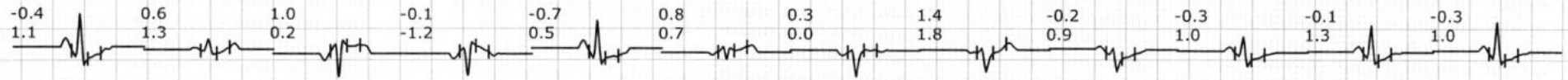

PeakEx

(1) 9:09 4.2 mph
 (2) 0:09 16.0 %
 188 bpm 138/96

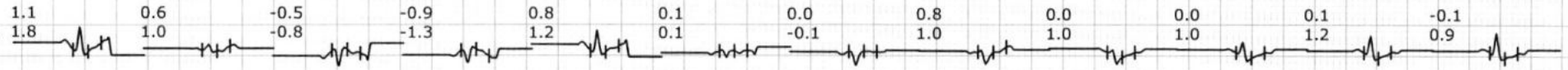

Recovery

(1) 9:10 0.0 mph
 (2) 1:00 0.0 %
 146 bpm 136/94

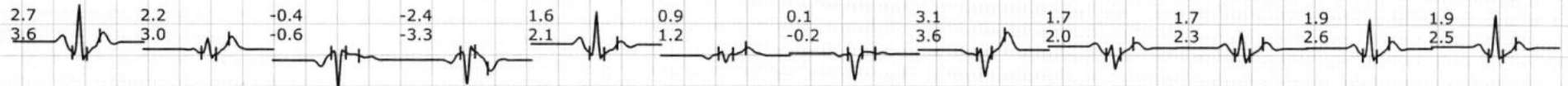

Recovery

(1) 9:10 0.0 mph
 (2) 3:00 0.0 %
 113 bpm 132/90

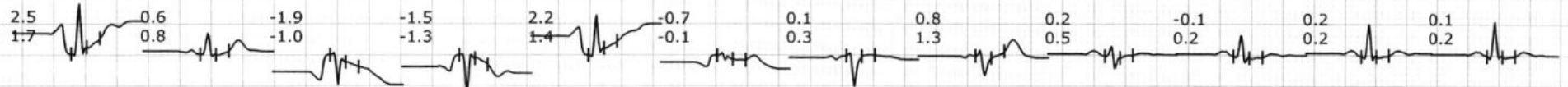

Recovery

(1) 9:10 0.0 mph
 (2) 5:00 0.0 %
 112 bpm 126/82

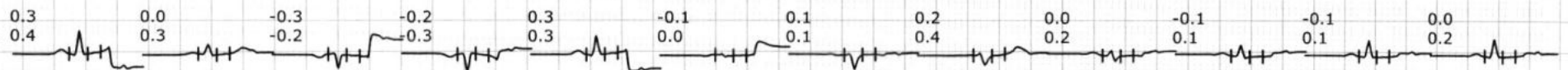

Jaspreet