

Blood Pressure : 100/70 mm of Hg

Height : 161 cm

Weight : 53 Kg

Body Mass Index : 20.4

EMERGENCY

ACCIDENT & TRAUMA LINE



Medicine Delivery at Your Doorstep Call.:
0772096555

Dr. Dipti Shende
MS (Obstetrics & Gynecology)
DNB (Obstetrics & Gynecology)
Consultant - Obstetrics & Gynaecology
Regd. No.: 2009031429

Date: 11/2/23
Name: Radhika Deshmukh
UHID:
Age: 34.
Primary Diagnosis:

T-Afebrile / Febrile	___ OF
P-	___ / min
R-	___ / min
B.P.-	___ / ___ mmHg
Pain - Yes / No	___
Fall Risk : Yes / No	___

Chief Complaints :

Rx LMP:- 21/7/23

P/S: Cx / → erosion
v9 / (4) Adv

Hb:- 9.9

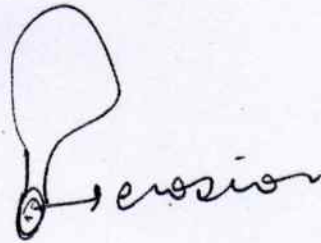

- f Heal pessary
OOT
x 6 night

- T. Fluconazole
150
OOT
x 304
FOLLOW-UP AFTER
DAYS
4



WOCKHARDT HOSPITALS, NAGPUR

1643, North Ambazari Road, Nagpur - 440 010. Tel : (0712) 6624444, 6624100

Fax : (0712) 2261266 Website : www.wockhardthospitals.com

Registered Office Address :- Wockhardt Towers , BKC , Bandra (East) Mumbai 400051

CIN: U85100MH1991PLC063096

Patient Name : MRS. RADHIKA A DESHMUKH

Age/Sex : 34 Yrs / Female

Order Date : 11/02/2023 10:18 AM

UHID : WHN2.0000334256

Referred by :

Reporting Date : 11/02/2023 02:56 PM

Order No. : 1572

Bill No. : OCR3/23/0000301

CHEST X-RAY PA VIEW :

Both lung fields are clear.

The costophrenic angles and domes of diaphragm appear normal.

No hilar or mediastinal lesion seen.

Cardiac silhouette is within normal limits.

Visualised bony thorax and soft tissues appear normal.

Impression:

Normal Chest X-Ray.

DR. PREETI CHOUDHARY JAIN
M.B.B.S., D.M.R.E.
RADIOLOGIST



WOCKHARDT HOSPITALS, NAGPUR

1643, North Ambazari Road, Nagpur - 440 010. Tel : (0712) 6624444, 6624100

Fax : (0712) 2261266 Website : www.wockhardthospitals.com

Registered Office Address : Wockhardt Towers, BKC, Bandra (East) Mumbai 400051

CIN: U85100MH1991PLC063096

Patient Name : MRS. RADHIKA A DESHMUKH

Age/Sex : 34 Yrs / Female

Order Date : 11/02/2023 10:18 AM

UHID : WHN2.0000334256

Referred by :

Reporting Date : 11/02/2023 02:41 PM

Order No. : 1572

Bill No. : OCR3/23/0000301

USG ABDOMEN WITH PELVIS :

Real time sonography of the abdomen and pelvis was performed .

The liver is normal in size and echotexture. No focal parenchymal lesion noted.

Intrahepatic biliary tree and venous radicles are normal.

The portal vein and CBD appear normal in course and calibre.

The gall bladder is normal in size with a normal wall thickness and there are no calculi noted within.

The pancreas is normal in size and echotexture. No evidence of focal lesion or calcification or duct dilatation seen.

The spleen is normal in size and echotexture.

Both kidneys are normal in size, position and echogenicity.

Cortical thickness and corticomedullary differentiation are normal.

No hydro. nephrosis or calculi noted.

The bladder is normal in contour, capacity and wall thickness.

No vesical calculi noted.

The uterus is normal in size and retroverted in position.

Myometrial echotexture is homogenous. No focal lesions seen.

Endometrial echocomplex is central in position and 8 mm in thickness.

Both ovaries are normal in size and echogenicity.

No adnexal mass lesion seen.

There is no evidence of free fluid in pouch of Douglas.

There is no evidence of ascites.

Impression :

No significant abnormality noted on this study.

Preeti

DR. PREETI CHOUDHARY JAIN

M.B.B.S., D.M.R.E.

RADIOLOGIST



WOCKHARDT HOSPITALS, NAGPUR

1643, North Ambazari Road, Nagpur - 440 010, Tel : (0712) 8624444, 6624100

Fax : (0712) 2261266 Website : www.wockhardthospitals.com

Registered Office Address :- Wockhardt Towers , BKC , Bandra (East) Mumbai 400051

CIN: U85100MH1991PLC063096

DEPARTMENT OF LABORATORY MEDICINE

HEMATOLOGY

WOCKHARDT HOSPITALS

LIFE WINS
Final Report

Patient Name	: MRS. RADHIKA A DESHMUKH	Order Date	: 11/02/2023 10:18 AM
Age / Sex	: 34 Years / Female	Sample Collection	: 11/02/2023 10:20 AM
UHID	: WHN2.0000334256	Report Date	: 11/02/2023 12:42 PM
Primary Consultant	: DR. WOCKHARDT DOCTOR	Specimen	: EDTA Blood
Order No.	: 4154		
Bill No.	: OCR3/23/0000301		

PARAMETER	METHOD	RESULT	UNIT	B.R.I
MEDIWHEEL FULL BODY HCU MALE AND FEMALE BELOW 40				
Complete Blood Count (With ESR)- EDTA Blood				
Haemoglobin	SLS Method	9.9	g%	11-15
Haematocrit	RBC Pulse Height Detection	32.4	%	40 - 50
MCV	Calculated	73.5	fl	83-101
MCH	Calculated	22.4	pg	27-32
MCHC	Calculated	30.6	g/dl	32-35
RBC Count	DC Detection	4.41	Million/ul	3.8-4.8
RDW-CV	Calculated	14.7	%	12-14
WBC Total Count (TLC)	Electrical Impedance	8400	Cells/cumm	4000 - 10000
Neutrophils	Hydrodynamic Focussing And Microscopy	59	%	40-80
Lymphocytes	Hydrodynamic Focussing And Microscopy	31	%	28-48
Monocytes	Hydrodynamic Focussing And Microscopy	05	%	2-10
Eosinophils	Hydrodynamic Focussing And Microscopy	05	%	0-6
Basophils		0	%	0-2
Platelet Count	Hydrodynamic Focusing DC	316	Thou/Cumm	150-450
MPV		8.9	Calculated	9.4-12.3
Neutrophil Lymphocyte Ratio		1.90		
Blood ESR	Westergres Method	53	mm/hr	0-20



WOCKHARDT HOSPITALS, NAGPUR

1643, North Ambazari Road, Nagpur - 440 010, Tel : (0712) 6624444, 6624100

Fax : (0712) 2261266 Website : www.wockhardthospitals.com

Registered Office Address :- Wockhardt Towers , BKC , Bandra (East) Mumbai 400051

CIN: U85100MH1991PLC063096

DEPARTMENT OF LABORATORY MEDICINE

HEMATOLOGY

WOCKHARDT
HOSPITALSLIFE
WINS
Final Report

Patient Name : MRS. RADHIKA A DESHMUKH
 Age / Sex : 34 Years / Female
 UHID : WHN2.0000334256
 Primary Consultant : DR. WOCKHARDT DOCTOR
 Order No. : 4154
 Bill No. : OCR3/23/0000301

Order Date : 11/02/2023 10:18 AM
 Sample Collection : 11/02/2023 10:20 AM
 Report Date : 11/02/2023 12:42 PM
 Specimen : EDTA Blood

PARAMETER	METHOD	RESULT	UNIT	B.R.I
-----------	--------	--------	------	-------

MEDIWHEEL FULL BODY HCU MALE AND FEMALE BELOW 40

Complete Blood Count (With ESR)- EDTA Blood

--- END OF REPORT ---

JWALA GAJBHIYE
 Verified By

 Dr. ALKA THOOL
 Consultant Pathologist
 M.B.B.S, MD PATH

Partial Reproduction of Report not permitted. This Report Relates to Sample received by Laboratory
 * B.R.I : BIOLOGICAL REFERENCE INTERVAL ** Test not in Scope of Accreditation



WOCKHARDT HOSPITALS, NAGPUR

1643, North Ambazari Road, Nagpur - 440 010. Tel : (0712) 6624444, 6624100

Fax : (0712) 2261266 Website : www.wockhardthospitals.com

Registered Office Address : Wockhardt Towers, BKC, Bandra (East) Mumbai 400051

CIN: U85100MH1991PLC063096

DEPARTMENT OF LABORATORY MEDICINE

BIOCHEMISTRY

WOCKHARDT
HOSPITALS

LIFE
WINS
Final Report

Patient Name : MRS. RADHIKA A DESHMUKH
 Age / Sex : 34 Years / Female
 UHID : WHN2.0000334256
 Primary Consultant : DR. WOCKHARDT DOCTOR
 Order No. : 4154
 Bill No. : OCR3/23/0000301
 Order Date : 11/02/2023 10:18 AM
 Sample Collection : 11/02/2023 10:20 AM
 Report Date : 11/02/2023 01:29 PM
 Specimen : EDTA Blood

PARAMETER	METHOD	RESULT	UNIT	B.R.I
MEDIWHEEL FULL BODY HCU MALE AND FEMALE BELOW 40				
Glycosylated Haemoglobin- EDTA Blood				
Glycosylated Haemoglobin	HPLC	5.6	%	Action required: 7.0-8.0% Good control: 6.5-7.0% Normal control: 4.8-6.4% Poor control: >8.0%
Estimated Mean glucose	Calculated	122.06	mg/dL	

--- END OF REPORT ---

SONAL SINGH
Verified By

Dr. ALKA THOOL
Consultant Pathologist
M.B.B.S, MDPATH

Partial Reproduction of Report not permitted. This Report Relates to Sample received by Laboratory
 * B.R.I : BIOLOGICAL REFERENCE INTERVAL ** Test not in Scope of Accreditation



WOCKHARDT HOSPITALS, NAGPUR

1643, North Ambazari Road, Nagpur - 440 010, Tel : (0712) 6624444, 6624100

Fax : (0712) 2261266 Website : www.wockhardthospitals.com

Registered Office Address :- Wockhardt Towers , BKC , Bandra (East) Mumbai 400051

CIN: U85100MH1991PLC063096

DEPARTMENT OF LABORATORY MEDICINE

BIOCHEMISTRY

WOCKHARDT
HOSPITALS

LIFE
WINS
Final Report

Patient Name : MRS. RADHIKA A DESHMUKH
 Age / Sex : 34 Years / Female
 UHID : WHN2.0000334256
 Primary Consultant : DR. WOCKHARDT DOCTOR
 Order No. : 4154
 Bill No. : OCR3/23/0000301
 Order Date : 11/02/2023 10:18 AM
 Sample Collection : 11/02/2023 12:56 PM
 Report Date : 11/02/2023 01:46 PM
 Specimen : Fluoride Plasma

PARAMETER	METHOD	RESULT	UNIT	B.R.I
MEDIWHEEL FULL BODY HCU MALE AND FEMALE BELOW 40				
Plasma Glucose- Post Glucose		97	mg/dL	70-140
Urine Sugar Post Prandial	Double Sequential Enzyme Reaction - GOD/ POD	NA		

--- END OF REPORT ---

J WALA GAJBHIYE
Verified By

Dr. ALKA THOOL
Consultant Pathologist
M.B.B.S, MDPA TH

Partial Reproduction of Report not permitted. This Report Relates to Sample received by Laboratory
 * B.R.I : BIOLOGICAL REFERENCE INTERVAL ** Test not in Scope of Accreditation



WOCKHARDT HOSPITALS, NAGPUR

1643, North Ambazari Road, Nagpur - 440 010. Tel : (0712) 6624444, 6624100

Fax : (0712) 2261266 Website : www.wockhardthospitals.com

Registered Office Address :- Wockhardt Towers , BKC , Bandra (East) Mumbai 400051

CIN: U85100MH1991PLC063096

DEPARTMENT OF LABORATORY MEDICINE

BIOCHEMISTRY

WOCKHARDT
HOSPITALS

LIFE
WINS
Final Report

Patient Name : MRS. RADHIKA A DESHMUKH
 Age / Sex : 34 Years / Female
 UHID : WHN2.0000334256
 Primary Consultant : DR. WOCKHARDT DOCTOR
 Order No. : 4154
 Bill No. : OCR3/23/0000301
 Order Date : 11/02/2023 10:18 AM
 Sample Collection : 11/02/2023 10:20 AM
 Report Date : 11/02/2023 01:29 PM
 Specimen : Serum

PARAMETER	METHOD	RESULT	UNIT	B.R.I
MEDIWHEEL FULL BODY HCU MALE AND FEMALE BELOW 40				
Serum Urea	Urease-GLDH	17	mg/dL	1-50
Blood Urea Nitrogen	Calculated	7.9	mg/dL	6-20
Creatinine- Serum				
Creatinine	Enzymatic colorimetric	0.54	mg/dL	0.51-0.95
Plasma Glucose				
Random Sugar		81.79	mg/dl	
Uric Acid- Serum				
Uric Acid	Enzymatic colorimetric	3.6	mg/dL	2.4-5.7
C holesterol	Colorimetric - Cholesterol Oxidase	126.32	mg/dL	0-200
Triglycerides	Enzymatic colorimetric	79.2	mg/dL	0-150
H DL Cholesterol - Direct	Direct Homogenous Enzymatic Colorimetric	35.1		>65: No risk 45-65: Moderate risk <45: High risk
LDL-Cholesterol -Direct	Direct Homogenous Enzymatic Colorimetric	75.38	mg/dL	0-100
VLDL Cholesterol	Calculated	15.84	mg/dL	10-35
Chol/HDL Ratio		3.59		0-3



WOCKHARDT HOSPITALS, NAGPUR

1643, North Ambazari Road, Nagpur - 440 010, Tel : (0712) 6624444, 6624100

Fax : (0712) 2261266 Website : www.wockhardthospitals.com

Registered Office Address :- Wockhardt Towers , BKC , Bandra (East) Mumbai 400051

CIN: U85100MH1991PLC063096

DEPARTMENT OF LABORATORY MEDICINE

BIOCHEMISTRY

WOCKHARDT HOSPITALS

LIFE WINS Final Report

Patient Name : MRS. RADHIKA A DESHMUKH
 Age / Sex : 34 Years / Female
 UHID : WHN2.0000334256
 Primary Consultant : DR. WOCKHARDT DOCTOR
 Order No. : 4154
 Bill No. : OCR3/23/0000301
 Order Date : 11/02/2023 10:18 AM
 Sample Collection : 11/02/2023 10:20 AM
 Report Date : 11/02/2023 01:29 PM
 Specimen : Serum

PARAMETER	METHOD	RESULT	UNIT	B.R.I
-----------	--------	--------	------	-------

MEDIWHEEL FULL BODY HCU MALE AND FEMALE BELOW 40

Liver Function Test (L.F.T.)

Alkaline Phosphatase	Colorimetric IFCC	103.2	U/L	35-104
S.G.O.T (AST)	IFCC Without Pyridoxal 5 Phosphate	14.4	U/L	0-32
S.G.P.T (ALT)	IFCC Without Pyridoxal 5 Phosphate	12.6	U/L	0-35
Total Protein (Serum)	Colorimetric - Biuret Method	7.49	g/dL	6.4-8.3
Albumin, BCG	Colorimetric - Bromo-Cresol Green	4.37	g/dL	3.5-5.2
Globulin	Calculated	3.12	g/dL	1.9-3.5
Albumin/Globulin Ratio	Calculated	1.40		0.9-2
Serum Total Bilirubin	Colorimetric Diazo	0.23	mg/dL	0-1.2
Serum Direct Bilirubin	Colorimetric Diazo	0.08	mg/dL	0-0.4
Serum Indirect Bilirubin	Calculated	0.15	mg/dL	0-1

--- END OF REPORT ---

SONAL SINGH
Verified By

Dr. ALKA THAKUR
Consultant Pathologist
M.B.B.S, MD

Partial Reproduction of Report not permitted. This Report Relates to Sample received by Laboratory
 * B . R . I : BIOLOGICAL REFERENCE INTERVAL ** Test not in Scope of Accreditation



WOCKHARDT HOSPITALS, NAGPUR

1643, North Ambazari Road, Nagpur - 440 010. Tel : (0712) 6624444, 6624100
 Fax : (0712) 2261266 Website : www.wockhardthospitals.com
 Registered Office Address :- Wockhardt Towers , BKC , Bandra (East) Mumbai 400051
 CIN: U85100MH1991PLC063096

DEPARTMENT OF LABORATORY MEDICINE

IMMUNOLOGY

WOCKHARDT
HOSPITALS

LIFE
WINS
Final Report

Patient Name : MRS. RADHIKA A DESHMUKH
 Age / Sex : 34 Years / Female
 UHID : WHN2.0000334256
 Primary Consultant : DR. WOCKHARDT DOCTOR
 Order No. : 4154
 Bill No. : OCR3/23/0000301
 Order Date : 11/02/2023 10:18 AM
 Sample Collection : 11/02/2023 10:20 AM
 Report Date : 11/02/2023 11:58 AM
 Specimen : Serum

PARAMETER	METHOD	RESULT	UNIT	B.R.I
MEDIWHEEL FULL BODY HCU MALE AND FEMALE BELOW 40				
TOTAL T3	ECLIA	105.4	ng/dl	80-200
TOTAL T4	ECLIA	9.00	ug/dl	4.5-11.7
TSH	ECLIA	1.46	μIU/mL	0.27-4.2

--- END OF REPORT ---

SONAL SINGH
Verified By

Dr. ALKA THOOL
Consultant Pathologist
M.B.B.S, MD PATH

Partial reproduction of Report not permitted. This Report Relates to Sample received by Laboratory
 * B. R. I : BIOLOGICAL REFERENCE INTERVAL ** Test not in Scope of Accreditation



Patient Name	: MRS. RADHIKA A DESHMUKH	Order Date	: 11/02/2023 10:18 AM
Age / Sex	: 34 Years / Female	Sample Collection	: 11/02/2023 10:20 AM
UHID	: WHN2.0000334256	Report Date	: 11/02/2023 12:00 PM
Primary Consultant	: DR. WOCKHARDT DOCTOR	Specimen	: Urine
Order No.	: 4154		
Bill No.	: OCR3/23/0000301		

PARAMETER	METHOD	RESULT	UNIT	B.R.I
-----------	--------	--------	------	-------

MEDIWHEEL FULL BODY HCU MALE AND FEMALE BELOW 40

Urine Routine

Physical Examination

Colour	p.yel		
Appearance	Clear		
Urinalyser (Roche UriSys 1100)			
Specific Gravity	1.020		1.003-1.035
Reaction (pH)	6		
Leukocytes, microscopy	neg	/hpf	
Erythrocytes, microscopy	neg	/hpf	
Nitrite, urinalyser	neg		
P rotein, urinalyser	neg		
G lucose, urinalyzer	neg		
K etone, urinalyser	neg		
Urobilinogen urinalyser	neg		
B ilirubin uirnalyser	neg		

--- END OF REPORT ---

SONAL SINGH
Verified By

Dr. ALKA THODAS
Consultant Pathologist
M.B.B.S, MD

Partial reproduction of Report not permitted. This Report Relates to Sample received by Laboratory
* B. R. I : BIOLOGICAL REFERENCE INTERVAL ** Test not in Scope of Accreditation



2D ECHOCARDIOGRAPHY & DOPPLER REPORT

Name	: Mrs. Radhika Deshmukh	Age / Sex	: yrs / Female
Done by	: Dr. Nitin Tiwari	Date	: February 11, 2023
OPD		UHID	: 334256

Comments :

Sector echo done in plax, psax, apical 4 & 5 chambers, subcostal view shows:

Normal morphology of aortic, mitral, tricuspid and pulmonary valves.

The left atrium, left ventricle, right atrium and right ventricle are normal in dimension and morphology. There is no regional wall motion abnormality of left ventricle at rest. The left ventricular systolic function is **good**. The global left ventricular ejection fraction is 63 %.

The IAS and IVS are intact.

The pericardium is normal. There is no pericardial effusion.

There is no clot or vegetation seen.

CW, PW and Colour Doppler: Transmitral flow is suggestive of normal left ventricular diastolic function. The flow pattern across other cardiac valves is normal. There is no evidence of pulmonary hypertension.

Impression:

Normal cardiac valves and chamber dimensions
No regional wall motion abnormality of left ventricle at rest
Good left ventricular systolic function. LVEF – 63 %
Normal LV diastolic function
No pulmonary hypertension

Dr. Nitin Tiwari
MD, DNB (Med.), DM, DNB (Card.),
MNAMS, MAPSIC
Sr. Interventional Cardiologist

**WOCKHARDT HOSPITALS, NAGPUR**

1643, North Ambazari Road, Nagpur - 440 010. Tel : (0712) 6624444, 6624100

Fax : (0712) 2261266 Website : www.wockhardthospitals.com

Registered Office Address :- Wockhardt Towers , BKC , Bandra (East) Mumbai 400051

CIN: U85100MH1991PLC063096

mrs radhika

Rate 61 . Age not entered, assumed to be 50 years old for purpose of ECG interpretation
Sinus rhythm.....normal P axis, V-rate 50- 99

PR 135
QRSD 110
QT 404
QTc 407
--AXIS--
P 70
QRS 58
T 14

- NORMAL ECG -

12 Lead; Standard Placement

Unconfirmed Diagnosis

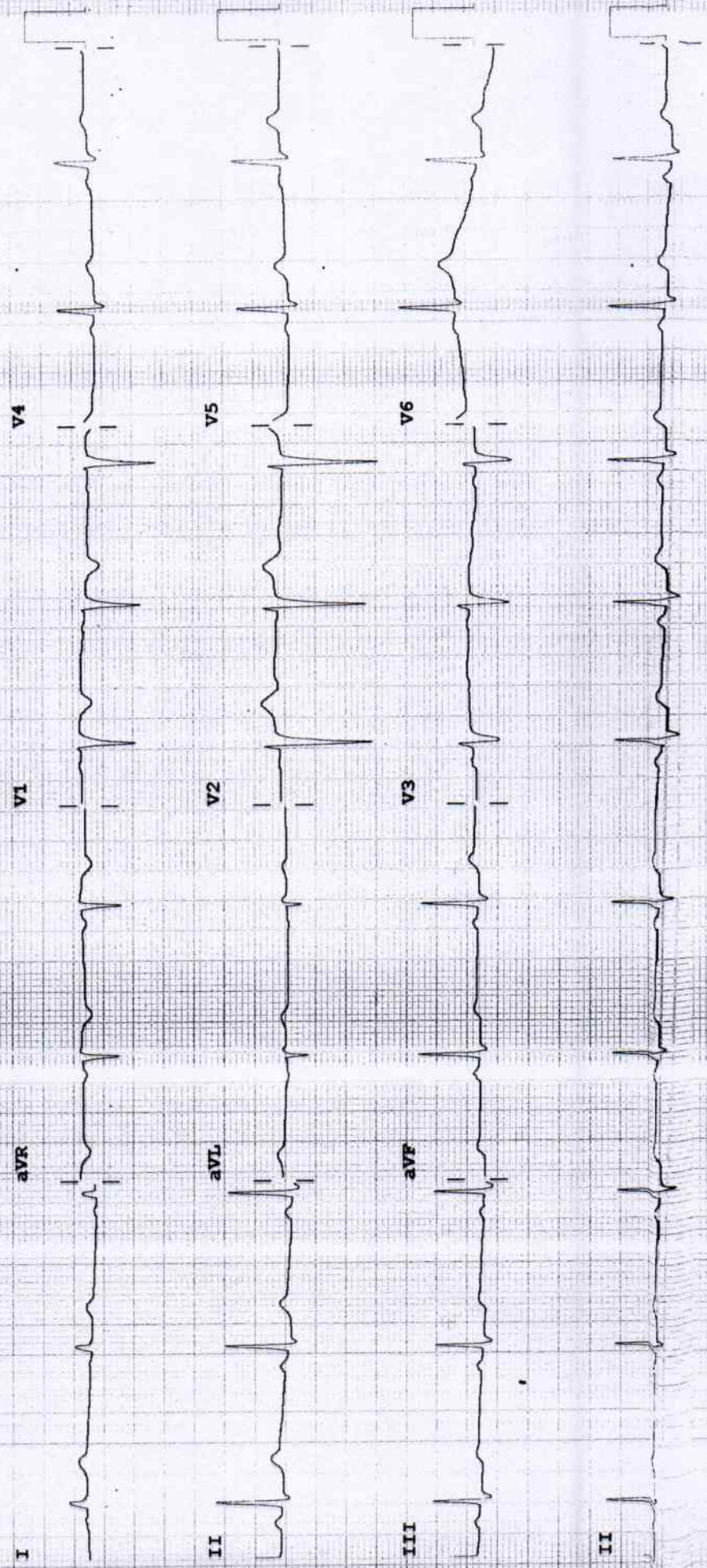

Device: Speed: 25 mm/sec Limb: 10 mm/mV Chest: 10.0 mm/mV

F 60- 0.15-100 Hz

PH100B CL P?

M 3708A

Name : Radhika Perumal Age/ Sex : yrs / Date: 11/2/23

Fundus Examination
(Direct Ophthalmoscopy)

	Right	Left
Media	Ce	Ce
Optic Disc		
Colour		
Size		
Shape		
Margin		
NRR		
C:D	0.3:1	0.3:1
Blood Vessels		
A:V ratio		
Abnormalities		
Macula		
FR	+	+
Abnormalities		
Periphery		
Impression	(mo) full view	
	e	

Dr. NITIN DHOK
9096377550
Consultant Ophthalmology

