

LETTER OF APPROVAL / RECOMMENDATION

To,

The Coordinator,  
Mediwheel (Arcofemi Healthcare Limited)  
Helpline number: 011- 41195959

Dear Sir / Madam,

**Sub: Annual Health Checkup for the employees of Bank of Baroda**

This is to inform you that the following employee wishes to avail the facility of Cashless Annual Health Checkup provided by you in terms of our agreement.

PARTICULARS	EMPLOYEE DETAILS
NAME	MS. VAGHELA DIMPLE KANTILAL
EC NO.	111805
DESIGNATION	DIGI CHAMP
PLACE OF WORK	AHMEDABAD,GIRDHARNAGAR
BIRTHDATE	04-07-1989
PROPOSED DATE OF HEALTH CHECKUP	25-03-2023
BOOKING REFERENCE NO.	22M111805100050626E

This letter of approval / recommendation is valid if submitted along with copy of the Bank of Baroda employee id card. This approval is valid from **20-03-2023** till **31-03-2023** The list of medical tests to be conducted is provided in the annexure to this letter. Please note that the said health checkup is a **cashless facility** as per our tie up arrangement. We request you to attend to the health checkup requirement of our employee and accord your top priority and best resources in this regard. The EC Number and the booking reference number as given in the above table shall be mentioned in the invoice, invariably.

We solicit your co-operation in this regard.

Yours faithfully,

Sd/-

**Chief General Manager**  
**HRM Department**  
**Bank of Baroda**

(Note: This is a computer generated letter. No Signature required. For any clarification, please contact Mediwheel (Arcofemi Healthcare Limited))

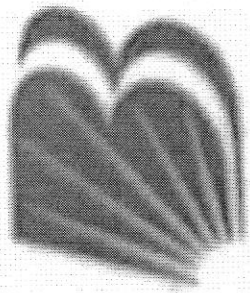

बैंक ऑफ़ बड़ोदा  
Bank of Baroda

नाम  
Name

**Dimple Vaghela**

कर्मचारी कूट क्र.  
Employee Code No.

**111805**

जारीकर्ता प्राधिकारी  
Issuing Authority



धिया व. वगहेला  
Signature of Holder

DR. PRAKASH D MAKWANA  
M.D.  
REG.NO.G-29078  
MO.NO-9722116164

UHID:		Date: 25/03/23	Time: 3:17 PM
Patient Name: DIMPLE		Height:	
Age / Sex: 33YR / F LMP:		Weight:	
History:			
C/C/O: 2) ROUTINE HEALTH CHECKUP		History: 2) NO	
Allergy History: NKDA		Addiction: —	
Nutritional Screening: Well-Nourished / Malnourished / Obese			
Vitals & Examination:			
Temperature: 37.2			
Pulse: 68 / MINUTE			
BP: 110/70 MMHG			
SPO2: 99%			
Provisional Diagnosis:			





DR. TAPAS RAVAL  
MBBS . D.O  
(FELLOW IN PHACO & MEDICAL  
RATINA)  
REG.NO.G-21350

UHID:	Date: 25/3/23	Time:
Patient Name: DIMPLE R VARMA	Age / Sex: 33	Height:
	Weight:	
History:	C/O Pain c b u.	
Allergy History:		
Nutritional Screening: Well-Nourished / Malnourished / Obese		
Examination:	D.V. 26/6 G16  M.V. 26/6 G16  color vision normal.	
Diagnosis:		





Name: Diangbe K. Vaghela Age: 34yrs

Complaints:

No

No of deliveries: 1 mch c-s

Last Delivery: 4yrs

History of abortion:

H/O medical conditions associated:

Last abortions:

DM	<input type="checkbox"/>
HTN	<input type="checkbox"/>
Thyroid	<input type="checkbox"/>

R/O DM

M/E: rel 5 days Reg. NR Pain 10-2 days

LMP: 2 months (Previous 10 days bleed p- had)

P/A: C.S. Transverse Scar

P/S: no history

P/V: ul Av, AB, M, F2

Sample:-

Vagina	<input type="checkbox"/>
Cervix	<input checked="" type="checkbox"/>

Doctors Sign: [Signature]

25/3/23

12:13 PM

DR. SEJAL J AMIN  
B.D.S, M.D.S (PERIODONTIST)  
IMPLANTOLOGIST  
REG NO: A-12942

UHID:

Date: 25/3/23

Time:

Patient Name:

Dimple k Vaghela

Age / Sex:

33 / F

Height:

Weight:

Chief Complain:

→ Routine check up

History:

Allergy History:

Nutritional Screening: Well-Nourished / Malnourished / Obese

Examination:

Extra oral:

→ soft +

Intra oral - Teeth Present:

@cellus ++

Teeth Absent:

Adus  
Seelings

Diagnosis:

25.03.2023 12:30:55 PM  
AASHIKA HOSPITAL LTD.  
SARGASAN  
GANDHINAGAR

Location: 1  
Order Number:  
Indication:  
Medication 1:  
Medication 2:  
Medication 3:

Room:

68 bpm  
-- / -- mmHg

Technician:  
Ordering Ph:  
Referring Ph:  
Attending Ph:

QRS : 82 ms  
QT / QTcBaz : 390 / 414 ms  
PR : 116 ms  
P : 98 ms  
RR / pp : 886 / 882 ms  
P / QRS / T : 63 / 61 / 22 degrees

Normal sinus rhythm  
Normal ECG

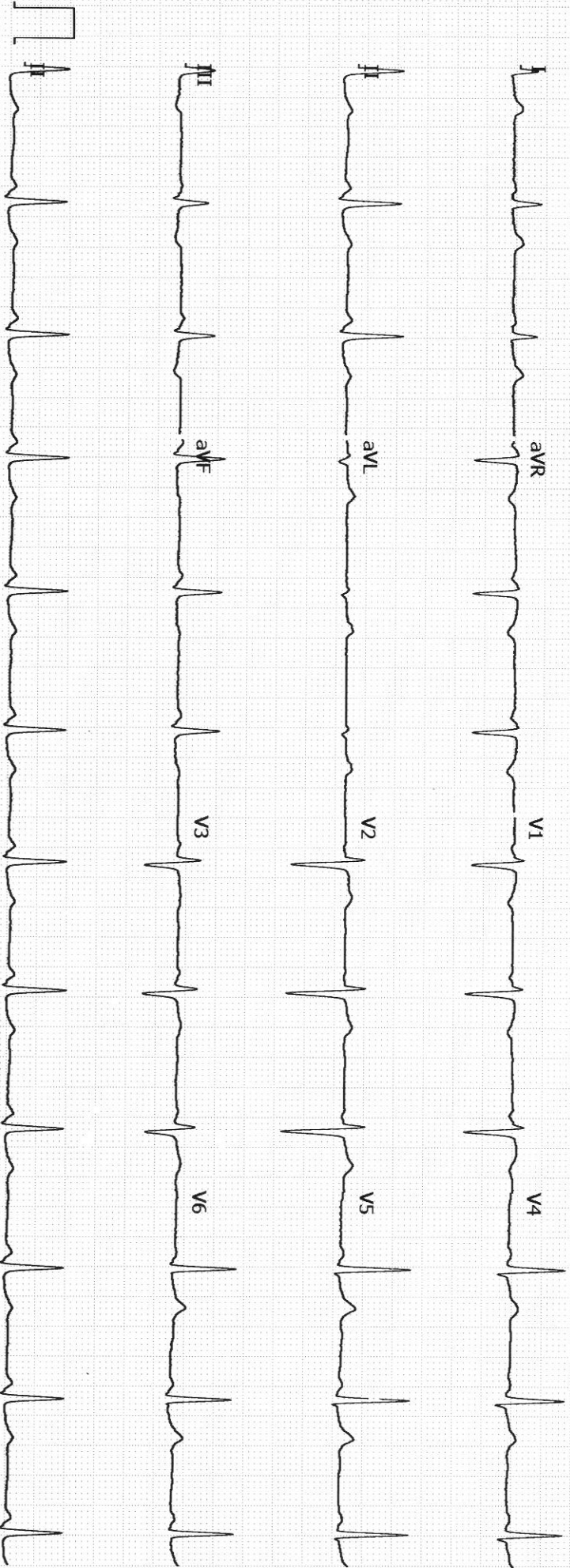

Unconfirmed





LABORATORY REPORT



Name : DIMPLE VAGHELA	Sex/Age : Female/ 34 Years	Case ID : 30302200631
Ref.By : AASHKA HOSPITAL	Dis. At :	Pt. ID : 2637523
Bill. Loc. : Aashka hospital		Pt. Loc :
Reg Date and Time : 25-Mar-2023 09:36	Sample Type :	Mobile No :
Sample Date and Time : 25-Mar-2023 09:36	Sample Coll. By : non	Ref Id1 : 00323915
Report Date and Time :	Acc. Remarks : Normal	Ref Id2 : 0222310039

### Abnormal Result(s) Summary

Test Name	Result Value	Unit	Reference Range
<b>Haemogram (CBC)</b>			
Haemoglobin (Colorimetric)	11.8	G%	12.00 - 15.00
MCV (RBC histogram)	77.3	fL	83.00 - 101.00
MCH (Calc)	24.5	pg	27.00 - 32.00
Eosinophil	11.0	%	1.00 - 6.00
Eosinophil	550	/ $\mu$ L	20.00 - 500.00
<b>Lipid Profile</b>			
LDL Cholesterol	111.82	mg/dL	65 - 100

Abnormal Result(s) Summary End

Note:(LL-VeryLow,L-Low,H-High,HH-VeryHigh ,A-Abnormal)







## LABORATORY REPORT



Name : **DIMPLE VAGHELA** Sex/Age : **Female/ 34 Years** Case ID : **30302200631**  
 Ref.By : **AASHKA HOSPITAL** Dis. At : Pt. ID : **2637523**  
 Bill. Loc. : **Aashka hospital** Pt. Loc :

Reg Date and Time : **25-Mar-2023 09:36** Sample Type : **Whole Blood EDTA** Mobile No :  
 Sample Date and Time : **25-Mar-2023 09:36** Sample Coll. By : **non** Ref Id1 : **OO323915**  
 Report Date and Time : **25-Mar-2023 09:57** Acc. Remarks : **Normal** Ref Id2 : **O222310039**

TEST	RESULTS	UNIT	BIOLOGICAL REF. INTERVAL	REMARKS
------	---------	------	--------------------------	---------

### HAEMOGRAM REPORT

#### HB AND INDICES

Haemoglobin (Colorimetric)	L	<b>11.8</b>	G%	12.00 - 15.00
RBC (Electrical Impedance)		4.80	millions/cumm	3.80 - 4.80
PCV(Calc)		37.10	%	36.00 - 46.00
MCV (RBC histogram)	L	<b>77.3</b>	fL	83.00 - 101.00
MCH (Calc)	L	<b>24.5</b>	pg	27.00 - 32.00
MCHC (Calc)		31.7	gm/dL	31.50 - 34.50
RDW (RBC histogram)		14.90	%	11.00 - 16.00

#### TOTAL AND DIFFERENTIAL WBC COUNT (Flowcytometry)

Total WBC Count	5000	/μL	4000.00 - 10000.00
Neutrophil	[%] <b>55.0</b>	%	EXPECTED VALUES [Abs] 2750 /μL 2000.00 - 7000.00
Lymphocyte	28.0	%	20.00 - 40.00 1400 /μL 1000.00 - 3000.00
Eosinophil	H <b>11.0</b>	%	1.00 - 6.00 H <b>550</b> /μL 20.00 - 500.00
Monocytes	5.0	%	2.00 - 10.00 250 /μL 200.00 - 1000.00
Basophil	1.0	%	0.00 - 2.00 50 /μL 0.00 - 100.00

#### PLATELET COUNT (Optical)

Platelet Count	181000	/μL	150000.00 - 410000.00
Neut/Lympho Ratio (NLR)	1.96		0.78 - 3.53

#### SMEAR STUDY

RBC Morphology	Microcytic hypochromic RBCS.
WBC Morphology	Eosinophilia
Platelet	Platelets are adequate in number.
Parasite	Malarial Parasite not seen on smear.

Note:(LL-VeryLow,L-Low,H-High,HH-VeryHigh ,A-Abnormal)

*Shah*

Dr. Manoj Shah  
M.D. (Path. & Bact.)

Dr. Shreya Shah  
M.D. (Pathologist)

Page 2 of 13

Printed On : 25-Mar-2023 13:34





## LABORATORY REPORT



Name : **DIMPLE VAGHELA** Sex/Age : **Female/ 34 Years** Case ID : **30302200631**  
Ref.By : **AASHKA HOSPITAL** Dis. At : Pt. ID : **2637523**  
Bill. Loc. : **Aashka hospital** Pt. Loc :

Reg Date and Time : **25-Mar-2023 09:36** Sample Type : **Whole Blood EDTA** Mobile No :  
Sample Date and Time : **25-Mar-2023 09:36** Sample Coll. By : **non** Ref Id1 : **OO323915**  
Report Date and Time : **25-Mar-2023 10:57** Acc. Remarks : **Normal** Ref Id2 : **O222310039**

TEST	RESULTS	UNIT	BIOLOGICAL REF RANGE	REMARKS
ESR	10	mm after 1hr 3 - 20		

Note:(LL-VeryLow,L-Low,H-High,HH-VeryHigh ,A-Abnormal)

**Dr. Manoj Shah**  
M.D. (Path. & Bact.)

**Dr. Shreya Shah**  
M.D. (Pathologist)

Page 3 of 13

Printed On : 25-Mar-2023 13:34





## LABORATORY REPORT



Name : DIMPLE VAGHELA	Sex/Age : Female/ 34 Years	Case ID : 30302200631
Ref.By : AASHKA HOSPITAL	Dis. At :	Pt. ID : 2637523
Bill. Loc. : Aashka hospital		Pt. Loc :
Reg Date and Time : 25-Mar-2023 09:36	Sample Type : Whole Blood EDTA	Mobile No :
Sample Date and Time : 25-Mar-2023 09:36	Sample Coll. By : non	Ref Id1 : 00323915
Report Date and Time : 25-Mar-2023 09:49	Acc. Remarks : Normal	Ref Id2 : 0222310039

TEST	RESULTS	UNIT	BIOLOGICAL REF RANGE	REMARKS
------	---------	------	----------------------	---------

### HAEMATOLOGY INVESTIGATIONS

#### BLOOD GROUP AND RH TYPING (Erythrocyte Magnetized Technology) (Both Forward and Reverse Group)

ABO Type	B
Rh Type	POSITIVE

Note:(LL-VeryLow,L-Low,H-High,HH-VeryHigh ,A-Abnormal)

*Shah*

**Dr. Manoj Shah**  
M.D. (Path. & Bact.)

**Dr. Shreya Shah**  
M.D. (Pathologist)

Page 4 of 13

Printed On : 25-Mar-2023 13:34





## LABORATORY REPORT



Name : <b>DIMPLE VAGHELA</b>	Sex/Age : <b>Female/ 34 Years</b>	Case ID : <b>30302200631</b>
Ref.By : <b>AASHKA HOSPITAL</b>	Dis. At :	Pt. ID : <b>2637523</b>
Bill. Loc. : <b>Aashka hospital</b>		Pt. Loc :
Reg Date and Time : <b>25-Mar-2023 09:36</b>	Sample Type : <b>Spot Urine</b>	Mobile No :
Sample Date and Time : <b>25-Mar-2023 09:36</b>	Sample Coll. By : <b>non</b>	Ref Id1 : <b>00323915</b>
Report Date and Time : <b>25-Mar-2023 10:14</b>	Acc. Remarks : <b>Normal</b>	Ref Id2 : <b>0222310039</b>

TEST	RESULTS	UNIT	BIOLOGICAL REF RANGE	REMARKS
<b>URINE EXAMINATION (STRIP METHOD AND FLOWCYTOMETRY)</b>				

Physical examination

Colour	Pale yellow
Transparency	Clear

Chemical Examination By Sysmex UC-3500

Sp.Gravity	1.010	1.005 - 1.030
pH	7.00	5 - 8
Leucocytes (ESTERASE)	Negative	Negative
Protein	Negative	Negative
Glucose	Negative	Negative
Ketone Bodies Urine	Negative	Negative
Urobilinogen	Negative	Negative
Bilirubin	Negative	Negative
Blood	Negative	Negative
Nitrite	Negative	Negative

Flowcytometric Examination By Sysmex UF-5000

Leucocyte	Nil	/HPF	Nil
Red Blood Cell	Nil	/HPF	Nil
Epithelial Cell	Present +	/HPF	Present(+)
Bacteria	Nil	/ul	Nil
Yeast	Nil	/ul	Nil
Cast	Nil	/LPF	Nil
Crystals	Nil	/HPF	Nil

Note:(LL-VeryLow,L-Low,H-High,HH-VeryHigh ,A-Abnormal)

*Manoj Shah*

Dr. Manoj Shah  
M.D. (Path. & Bact.)

Page 5 of 13

Printed On : 25-Mar-2023 13:34





## LABORATORY REPORT



Name : DIMPLE VAGHELA	Sex/Age : Female/ 34 Years	Case ID : 30302200631
Ref.By : AASHKA HOSPITAL	Dis. At :	Pt. ID : 2637523
Bill. Loc. : Aashka hospital		Pt. Loc :
Reg Date and Time : 25-Mar-2023 09:36	Sample Type : Spot Urine	Mobile No :
Sample Date and Time : 25-Mar-2023 09:36	Sample Coll. By : non	Ref Id1 : OO323915
Report Date and Time : 25-Mar-2023 10:14	Acc. Remarks : Normal	Ref Id2 : O222310039

Parameter	Unit	Expected value	Result/Notations				
			Trace	+	++	+++	++++
pH	-	4.6-8.0					
SG	-	1.003-1.035					
Protein	mg/dL	Negative (<10)	10	25	75	150	500
Glucose	mg/dL	Negative (<30)	30	50	100	300	1000
Bilirubin	mg/dL	Negative (0.2)	0.2	1	3	6	-
Ketone	mg/dL	Negative (<5)	5	15	50	150	-
Urobilinogen	mg/dL	Negative (<1)	1	4	8	12	-

Parameter	Unit	Expected value	Result/Notifications				
			Trace	+	++	+++	++++
Leukocytes (Strip)	/micro L	Negative (<10)	10	25	100	500	-
Nitrite(Strip)	-	Negative	-	-	-	-	-
Erythrocytes(Strip)	/micro L	Negative (<5)	10	25	50	150	250
Pus cells (Microscopic)	/hpf	<5	-	-	-	-	-
Red blood cells(Microscopic)	/hpf	<2	-	-	-	-	-
Cast (Microscopic)	/lpf	<2	-	-	-	-	-

Note:(LL-VeryLow,L-Low,H-High,HH-VeryHigh ,A-Abnormal)

*Shah*

**Dr. Manoj Shah**  
M.D. (Path. & Bact.)

Page 6 of 13

Printed On : 25-Mar-2023 13:34



**Neuberg Supratech Reference Laboratories Private Limited**

📍 "KEDAR" Opposite Krupa Petrol Pump, Near Parimal Garden, Ahmedabad - 380006  
☎ 079-40408181 / 61618181 ✉ contact@supratechlabs.com 🌐 www.neubergsupratech.com



## LABORATORY REPORT



Name : **DIMPLE VAGHELA** Sex/Age : **Female/ 34 Years** Case ID : **30302200631**  
 Ref.By : **AASHKA HOSPITAL** Dis. At : Pt. ID : **2637523**  
 Bill. Loc. : **Aashka hospital** Pt. Loc :

Reg Date and Time : 25-Mar-2023 09:36	Sample Type : Plasma Fluoride F, Plasma Fluoride PP	Mobile No :
Sample Date and Time : 25-Mar-2023 09:36	Sample Coll. By : non	Ref Id1 : OO323915
Report Date and Time : 25-Mar-2023 13:34	Acc. Remarks : Normal	Ref Id2 : O222310039
<b>TEST</b>	<b>RESULTS UNIT BIOLOGICAL REF RANGE</b>	<b>REMARKS</b>

## BIOCHEMICAL INVESTIGATIONS

### Biochemical Investigations by Dimension EXL (Siemens)

<b>Plasma Glucose - F</b> <i>Photometric, Hexokinase</i>	<b>96.38</b>	mg/dL	70 - 100
<b>Plasma Glucose - PP</b>	<b>110.20</b>	mg/dL	70.0 - 140.0

Reference range has been changed as per recent guidelines of ISPAD 2018.

<100 mg/dL : Normal level

100-<126 mg/dL: Impaired fasting glucoseer guidelines

>=126 mg/dL: Probability of Diabetes, Confirm as per guidelines

Note:(LL-VeryLow,L-Low,H-High,HH-VeryHigh ,A-Abnormal)

**Dr. Manoj Shah**  
M.D. (Path. & Bact.)

**Dr. Shreya Shah**  
M.D. (Pathologist)

Page 7 of 13

Printed On : 25-Mar-2023 13:34







LABORATORY REPORT



Name : DIMPLE VAGHELA      Sex/Age : Female/ 34 Years      Case ID : 30302200631  
 Ref.By : AASHKA HOSPITAL      Dis. At :      Pt. ID : 2637523  
 Bill. Loc. : Aashka hospital      Pt. Loc :

Reg Date and Time : 25-Mar-2023 09:36      Sample Type : Serum      Mobile No :  
 Sample Date and Time : 25-Mar-2023 09:36      Sample Coll. By : non      Ref Id1 : OO323915  
 Report Date and Time : 25-Mar-2023 12:49      Acc. Remarks : Normal      Ref Id2 : O222310039

TEST	RESULTS	UNIT	BIOLOGICAL REF RANGE	REMARKS
------	---------	------	----------------------	---------

**BIOCHEMICAL INVESTIGATIONS**

**Lipid Profile**

<b>Cholesterol</b> <i>Colorimetric, CHOD-POD</i>	183.25	mg/dL	110 - 200
<b>HDL Cholesterol</b>	60.3	mg/dL	48 - 77
<b>Triglyceride</b> <i>Colorimetric-Arsenazo Method</i>	55.66	mg/dL	40 - 200
<b>VLDL</b> <i>Calculated</i>	11.13	mg/dL	10 - 40
<b>Chol/HDL</b> <i>Calculated</i>	3.04		0 - 4.1
<b>LDL Cholesterol</b> <i>Calculated</i>	H 111.82	mg/dL	65 - 100

**NEW ATP III GUIDELINES (MAY 2001), MODIFICATION OF NCEP**

LDL CHOLESTEROL	CHOLESTEROL	HDL CHOLESTEROL	TRIGLYCERIDES
Optimal <100	Desirable <200	Low <40	Normal <150
Near Optimal 100-129	Border Line 200-239	High >60	Border High 150-199
Borderline 130-159	High >240	-	High 200-499
High 160-189	-	-	-

- LDL Cholesterol level is primary goal for treatment and varies with risk category and assesment
- For LDL Cholesterol level Please consider direct LDL value  
Risk assessment from HDL and Trnglyceride has been revised. Also LDL goals have changed.
- Detail test interpreation available from the lab
- All tests are done according to NCEP guidelines and with FDA approved kits.
- LDL Cholesterol level is primary goal for treatment and varies with risk category and assesment

Note:(LL-VeryLow,L-Low,H-High,HH-VeryHigh ,A-Abnormal)

*Shah*

**Dr. Manoj Shah**  
M.D. (Path. & Bact.)

**Dr. Shreya Shah**  
M.D. (Pathologist)

Page 8 of 13

Printed On : 25-Mar-2023 13:34





## LABORATORY REPORT



Name : **DIMPLE VAGHELA** Sex/Age : **Female/ 34 Years** Case ID : **30302200631**  
 Ref.By : **AASHKA HOSPITAL** Dis. At : Pt. ID : **2637523**  
 Bill. Loc. : **Aashka hospital** Pt. Loc :

Reg Date and Time : **25-Mar-2023 09:36** Sample Type : **Serum** Mobile No :  
 Sample Date and Time : **25-Mar-2023 09:36** Sample Coll. By : **non** Ref Id1 : **00323915**  
 Report Date and Time : **25-Mar-2023 12:49** Acc. Remarks : **Normal** Ref Id2 : **0222310039**

TEST	RESULTS	UNIT	BIOLOGICAL REF RANGE	REMARKS
------	---------	------	----------------------	---------

### BIOCHEMICAL INVESTIGATIONS

#### Liver Function Test

<b>S.G.P.T.</b> <i>UV with P5P</i>	<b>14.90</b>	U/L	14 - 59	
<b>S.G.O.T.</b> <i>UV with P5P</i>	<b>17.20</b>	U/L	15 - 37	
<b>Alkaline Phosphatase</b> <i>Enzymatic, PNPP-AMP</i>	<b>65.68</b>	U/L	46 - 116	
<b>Gamma Glutamyl Transferase</b> <i>Enzymatic</i>	<b>17.76</b>	U/L	0.00 - 36.00	
<b>Proteins (Total)</b> <i>Colorimetric, Biuret</i>	<b>7.08</b>	gm/dL	6.4 - 8.2	
<b>Albumin</b> <i>Bromocresol purple</i>	<b>4.47</b>	gm/dL	3.4 - 5	
<b>Globulin</b> <i>Calculated</i>	<b>2.61</b>	gm/dL	2 - 4.1	
<b>A/G Ratio</b> <i>Calculated</i>	<b>1.7</b>		1.0 - 2.1	
<b>Bilirubin Total</b>	<b>0.33</b>	mg/dL	0.2 - 1.0	
<b>Bilirubin Conjugated</b> <i>Diazotized Sulfanilic Acid Method</i>	<b>0.13</b>	mg/dL	0 - 0.20	
<b>Bilirubin Unconjugated</b> <i>Calculated</i>	<b>0.20</b>	mg/dL	0 - 0.8	

Note:(LL-VeryLow,L-Low,H-High,HH-VeryHigh ,A-Abnormal)

*Shah*

**Dr. Manoj Shah**  
M.D. (Path. & Bact.)

**Dr. Shreya Shah**  
M.D. (Pathologist)

Page 9 of 13

Printed On : 25-Mar-2023 13:34





## LABORATORY REPORT



Name : **DIMPLE VAGHELA** Sex/Age : **Female/ 34 Years** Case ID : **30302200631**  
 Ref.By : **AASHKA HOSPITAL** Dis. At : Pt. ID : **2637523**  
 Bill. Loc. : **Aashka hospital** Pt. Loc :

Reg Date and Time : **25-Mar-2023 09:36** Sample Type : **Serum** Mobile No :  
 Sample Date and Time : **25-Mar-2023 09:36** Sample Coll. By : **non** Ref Id1 : **OO323915**  
 Report Date and Time : **25-Mar-2023 12:50** Acc. Remarks : **Normal** Ref Id2 : **O222310039**

TEST	RESULTS	UNIT	BIOLOGICAL REF RANGE	REMARKS
<b>BUN (Blood Urea Nitrogen)</b> <i>GLDH</i>	<b>8.8</b>	mg/dL	6.00 - 20.00	
<b>Creatinine</b>	<b>0.70</b>	mg/dL	0.50 - 1.50	
<b>Uric Acid</b> <i>Uricase</i>	<b>3.66</b>	mg/dL	2.6 - 6.2	

Note:(LL-VeryLow,L-Low,H-High,HH-VeryHigh ,A-Abnormal)

*Shah*

**Dr. Manoj Shah**  
M.D. (Path. & Bact.)

**Dr. Shreya Shah**  
M.D. (Pathologist)

Page 10 of 13

Printed On : 25-Mar-2023 13:34





## LABORATORY REPORT



Name : DIMPLE VAGHELA	Sex/Age : Female/ 34 Years	Case ID : 30302200631
Ref.By : AASHKA HOSPITAL	Dis. At :	Pt. ID : 2637523
Bill. Loc. : Aashka hospital		Pt. Loc :
Reg Date and Time : 25-Mar-2023 09:36	Sample Type : Whole Blood EDTA	Mobile No :
Sample Date and Time : 25-Mar-2023 09:36	Sample Coll. By : non	Ref Id1 : OO323915
Report Date and Time : 25-Mar-2023 10:14	Acc. Remarks : Normal	Ref Id2 : O222310039

TEST	RESULTS	UNIT	BIOLOGICAL REF RANGE	REMARKS
------	---------	------	----------------------	---------

### Glycated Haemoglobin Estimation

<b>HbA1C</b>	<b>4.93</b>		% of total Hb <5.7: Normal 5.7-6.4: Prediabetes >=6.5: Diabetes	
<b>Estimated Avg Glucose (3 Mths)</b> <i>Calculated</i>	<b>94.79</b>	mg/dL		

Please Note change in reference range as per ADA 2021 guidelines.

**Interpretation :**

HbA1C level reflects the mean glucose concentration over previous 8-12 weeks and provides better indication of long term glycemic control.

Levels of HbA1C may be low as result of shortened RBC life span in case of hemolytic anemia.

Increased HbA1C values may be found in patients with polycythemia or post splenectomy patients.

Patients with Homozygous forms of rare variant Hb(CC,SS,EE,SC) HbA1c can not be quantitated as there is no HbA.

In such circumstances glycemic control can be monitored using plasma glucose levels or serum Fructosamine.

The A1c target should be individualized based on numerous factors, such as age, life expectancy, comorbid conditions, duration of diabetes, risk of hypoglycemia or adverse consequences from hypoglycemia, patient motivation and adherence.

Note:(LL-VeryLow,L-Low,H-High,HH-VeryHigh ,A-Abnormal)

**Dr. Manoj Shah**  
M.D. (Path. & Bact.)

**Dr. Shreya Shah**  
M.D. (Pathologist)

Page 11 of 13

Printed On : 25-Mar-2023 13:34





## LABORATORY REPORT



Name : DIMPLE VAGHELA	Sex/Age : Female/ 34 Years	Case ID : 30302200631
Ref.By : AASHKA HOSPITAL	Dis. At :	Pt. ID : 2637523
Bill. Loc. : Aashka hospital		Pt. Loc :
Reg Date and Time : 25-Mar-2023 09:36	Sample Type : Serum	Mobile No :
Sample Date and Time : 25-Mar-2023 09:36	Sample Coll. By : non	Ref Id1 : OO323915
Report Date and Time : 25-Mar-2023 10:57	Acc. Remarks : Normal	Ref Id2 : O222310039

TEST	RESULTS	UNIT	BIOLOGICAL REF RANGE	REMARKS
<b>Thyroid Function Test</b>				
Triiodothyronine (T3)	93.72	ng/dL	70 - 204	
Thyroxine (T4) <small>CMIA</small>	6.1	ng/dL	5.5 - 11.0	
TSH <small>CMIA</small>	2.923	μIU/mL	0.4 - 4.2	

### INTERPRETATIONS

- Circulating TSH measurement has been used for screening for euthyroidism, screening and diagnosis for hyperthyroidism & hypothyroidism. Suppressed TSH (<0.01 μIU/mL) suggests a diagnosis of hyperthyroidism and elevated concentration (>7 μIU/mL) suggest hypothyroidism. TSH levels may be affected by acute illness and several medications including dopamine and glucocorticoids. Decreased (low or undetectable) in Graves disease. Increased in TSH secreting pituitary adenoma (secondary hyperthyroidism), PRTN and in hypothalamic disease thyrotropin (tertiary hyperthyroidism). Elevated in hypothyroidism (along with decreased T4) except for pituitary & hypothalamic disease.
- Mild to modest elevations in patient with normal T3 & T4 levels indicates impaired thyroid hormone reserves & incipient hypothyroidism (subclinical hypothyroidism).
- Mild to modest decrease with normal T3 & T4 indicates subclinical hyperthyroidism.
- Degree of TSH suppression does not reflect the severity of hyperthyroidism, therefore, measurement of free thyroid hormone levels is required in patient with a suppressed TSH level.

### CAUTIONS

Sick, hospitalized patients may have falsely low or transiently elevated thyroid stimulating hormone. Some patients who have been exposed to animal antigens, either in the environment or as part of treatment or imaging procedure, may have circulating antianimal antibodies present. These antibodies may interfere with the assay reagents to produce unreliable results.

TSH ref range in Pregnancy	Reference range (microIU/ml)
First trimester	0.24 - 2.00
Second trimester	0.43-2.2
Third trimester	0.8-2.5

Note:(LL-VeryLow,L-Low,H-High,HH-VeryHigh ,A-Abnormal)

*Shah*

Dr. Manoj Shah  
M.D. (Path. & Bact.)

Dr. Shreya Shah  
M.D. (Pathologist)

Page 12 of 13

Printed On : 25-Mar-2023 13:34







## LABORATORY REPORT



Name : DIMPLE VAGHELA	Sex/Age : Female/ 34 Years	Case ID : 30302200631
Ref.By : AASHKA HOSPITAL	Dis. At :	Pt. ID : 2637523
Bill. Loc. : Aashka hospital		Pt. Loc :
Reg Date and Time : 25-Mar-2023 09:36	Sample Type : Serum	Mobile No :
Sample Date and Time : 25-Mar-2023 09:36	Sample Coll. By : non	Ref Id1 : OO323915
Report Date and Time : 25-Mar-2023 10:57	Acc. Remarks : Normal	Ref Id2 : O222310039

**Interpretation Note:**

Ultra sensitive-thyroid-stimulating hormone (TSH) is a highly effective screening assay for thyroid disorders. In patients with an intact pituitary-thyroid axis, s-TSH provides a physiologic indicator of the functional level of thyroid hormone activity. Increased s-TSH indicates inadequate thyroid hormone, and suppressed s-TSH indicates excess thyroid hormone. Transient s-TSH abnormalities may be found in seriously ill, hospitalized patients, so this is not the ideal setting to assess thyroid function. However, even in these patients, s-TSH works better than total thyroxine (an alternative screening test), when the s-TSH result is abnormal, appropriate follow-up tests T4 & free T3 levels should be performed. If TSH is between 5.0 to 10.0 & free T4 & free T3 level are normal then it is considered as subclinical hypothyroidism which should be followed up after 4 weeks & If TSH is > 10 & free T4 & free T3 level are normal then it is considered as overt hypothyroidism.

Serum triiodothyronine (T3) levels often are depressed in sick and hospitalized patients, caused in part by the biochemical shift to the production of reverse T3. Therefore, T3 generally is not a reliable predictor of hypothyroidism. However, in a small subset of hyperthyroid patients, hyperthyroidism may be caused by overproduction of T3 (T3 toxicosis). To help diagnose and monitor this subgroup, T3 is measured on all specimens with suppressed s-TSH and normal FT4 concentrations.

Normal ranges of TSH & thyroid hormones vary according trimester in pregnancy.

TSH ref range in Pregnancy	Reference range (microIU/ml)
First trimester	0.24 - 2.00
Second trimester	0.43-2.2
Third trimester	0.8-2.5

	T3	T4	TSH
Normal Thyroid function	N	N	N
Primary Hyperthyroidism	↑	↑	↓
Secondary Hyperthyroidism	↑	↑	↑
Grave's Thyroiditis	↑	↑	↑
T3 Thyrotoxicosis	↑	N	N/↓
Primary Hypothyroidism	↓	↓	↑
Secondary Hypothyroidism	↓	↓	↓
Subclinical Hypothyroidism	N	N	↑
Patient on treatment	N	N/↑	↓

----- End Of Report -----

# For test performed on specimens received or collected from non-NSRL locations, it is presumed that the specimen belongs to the patient named or identified as labeled on the container/test request and such verification has been carried out at the point generation of the said specimen by the sender. NSRL will be responsible Only for the analytical part of test carried out. All other responsibility will be of referring Laboratory.

Note:(LL-VeryLow,L-Low,H-High,HH-VeryHigh ,A-Abnormal)

*Shah*

**Dr. Manoj Shah**  
M.D. (Path. & Bact.)

**Dr. Shreya Shah**  
M.D. (Pathologist)

Page 13 of 13

Printed On : 25-Mar-2023 13:34



**Neuberg Supratech Reference Laboratories Private Limited**

📍 "KEDAR" Opposite Krupa Petrol Pump, Near Parimal Garden, Ahmedabad - 380006

☎ 079-40408181 / 61618181 ✉ contact@supratechlabs.com 🌐 www.neubergsupratech.com



**Aashka Hospitals Ltd.**

Between Sargasan and Reliance Cross Roads  
Sargasan, Gandhinagar - 382421. Gujarat, India  
Phone: 079-29750750, +91-7575006000 / 9000  
Emergency No.: +91-7575007707 / 9879752777  
www.aashkahospitals.in  
CIN: L85110GJ2012PLC072647



**PATIENT NAME: DIMPLE K VAGHELA**

**GENDER/AGE: Female / 33 Years**

**DATE: 25/03/23**

**DOCTOR:**

**OPDNO: O0323915**

**SONOGRAPHY OF ABDOMEN AND PELVIS**

**LIVER:** Liver appears normal in size and shows normal parenchymal echoes. No evidence of focal or diffuse lesion is seen. No evidence of dilated IHBR is seen. Intrahepatic portal radicles appear normal. No evidence of solid or cystic mass lesion is seen.

**GALL BLADDER:** Gall bladder is physiologically distended and appears normal. No evidence of calculus or changes of cholecystitis are seen. No evidence of pericholecystic fluid collection is seen. CBD appears normal.

**PANCREAS:** Pancreas appears normal in size and shows normal parenchymal echoes. No evidence of pancreatitis or pancreatic mass lesion is seen.

**SPLEEN:** Spleen appears normal in size and shows normal parenchymal echoes. No evidence of focal or diffuse lesion is seen.

**KIDNEYS:** Both kidneys are normal in size, shape and position. Both renal contours are smooth. Cortical and central echoes appear normal. Bilateral cortical thickness appears normal. No evidence of renal calculus, hydronephrosis or mass lesion is seen on either side. No evidence of perinephric fluid collection is seen.

Right kidney measures about 9.7 x 4.4 cms in size.

Left kidney measures about 9.6 x 4.8 cms in size.

No evidence of suprarenal mass lesion is seen on either side.

**Aorta, IVC and para aortic region** appears normal.

No evidence of ascites is seen.

**BLADDER:** Bladder is normally distended and appears normal. No evidence of bladder calculus, diverticulum or mass lesion is seen. Prevoid bladder volume measures about 176 cc.

**UTERUS:** Uterus is anteverted and appears normal in size, shape and position. Endometrial and myometrial echoes appear normal. Endometrial thickness measures about 5.3 mm. No evidence of uterine mass lesion is seen.

**COMMENT:** Normal sonographic appearance of liver, GB, pancreas, spleen, kidneys, para aortic region, bladder and uterus.

  
**DR. SNEHAL PRAJAPATI**  
**CONSULTANT RADIOLOGIST**

**Aashka Hospitals Ltd.**

Between Sargasan and Reliance Cross Roads  
Sargasan, Gandhinagar - 382421. Gujarat, India  
Phone: 079-29750750, +91-7575006000 / 9000  
Emergency No.: +91-7575007707 / 9879752777  
[www.aashkahospitals.in](http://www.aashkahospitals.in)  
CIN: L85110GJ2012PLC072647



**PATIENT NAME: DIMPLE K VAGHELA**

**GENDER/AGE: Female / 33 Years**

**DATE: 25/03/23**

**DOCTOR:**

**OPDNO: 00323915**

**X-RAY CHEST PA**

Both lung fields show increased broncho-vascular markings.

**No evidence of collapse, consolidation, mediastinal lymph adenopathy, soft tissue infiltration or pleural effusion is seen.**

Both hilar shadows and C.P. angles are normal.

Heart shadow appears normal in size. Aorta appears normal.

Bony thorax and both domes of diaphragm appear normal.

No evidence of cervical rib is seen on either side.

**DR. SNEHAL PRAJAPATI**  
**CONSULTANT RADIOLOGIST**

**Aashka Hospitals Ltd.**

Between Sargasan and Reliance Cross Roads  
Sargasan, Gandhinagar - 382421. Gujarat, India  
Phone: 079-29750750, +91-7575006000 / 9000  
Emergency No.: +91-7575007707 / 9879752777  
www.aashkahospitals.in  
CIN: L85110GJ2012PLC072647



**PATIENT NAME: DIMPLE K VAGHELA**

**GENDER/AGE: Female / 33 Years**

**DATE: 25/03/23**

**DOCTOR: DR. HASIT JOSHI**

**OPDNO: 00323915**

**2D-ECHO**

MITRAL VALVE	: GRADE II MVP; TRIVIAL MR
AORTIC VALVE	: NORMAL
TRICUSPID VALVE	: NORMAL
PULMONARY VALVE	: NORMAL
AORTA	: 28mm
LEFT ATRIUM	: 30mm
LV Dd / Ds	: 41/27mm
IVS / LVPW / D	: 8/7mm
IVS	: INTACT
IAS	: INTACT
RA	: NORMAL
RV	: NORMAL
PA	: NORMAL
PERICARDIUM	: NORMAL
VEL	: PEAK MEAN
M/S	: Gradient mm Hg Gradient mm Hg
MITRAL	: 0.9/0.5m/s
AORTIC	: 1.1m/s
PULMONARY	: 0.8m/s
COLOUR DOPPLER	: TRIVIAL MR, MILD TR
RVSP	: 30mmHg
CONCLUSION	: TRIVIAL MR; GRADE II MVP; NORMAL LV SYSTOLIC FUNCTION.

EF 63%

  
x  
CARDIOLOGIST  
DR. HASIT JOSHI (9825012235)