



412/MS. PRIYANKA MEHRA /29 Yrs /F/170 Cms /66 Kg /HR. 105

Date: 25-Sep-2021 01:57:04 PM METS: 1.0/105 bpm 54% of THR BP: 120/80 mmHg Raw ECG/ BLC On/ Natch On/ HF 0.05 Hz/LF 20 Hz

EXTime: 04:49 0.0 mpm, 0.0%

4X 70 ms Post J

25 mm/Sec. 1.0 Cm/mV

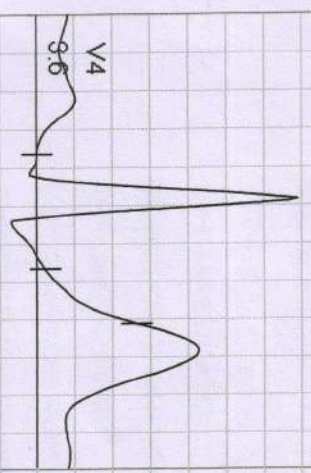

I
STL 0.7
STS 0.9

V1
-1.5
-2.0

II
3.5
4.6

V2
-0.1
0.0

III
2.7
3.6

V3
3.8
4.7

avR
-2.1
-2.8

V4
3.6
4.8

avL
-1.0
-1.3

V5
3.0
4.0

avF
3.1
4.1

V6
2.4
3.2

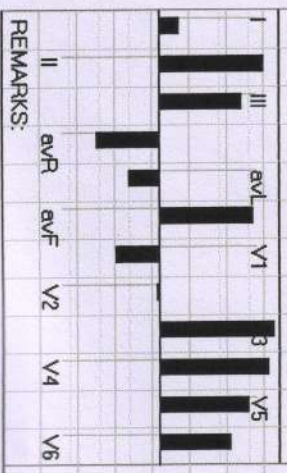

REMARKS:

412/MS. PRIYANKA MEHRA / 29 Yrs / F / 170 Cms / 66 Kg / HR : 134

Date: 25-Sep-2021 01:57:04 PM

METS: 1.0 / 134 bpm 70% of THR BP: - / - mmHg Raw ECG/BLC On/Notch On/HF 0.05 Hz/LF 20 Hz

EXTime: 04:49 0.0 mph, 0.0%

25 mm/Sec. 1.0 Cm/mV

4X 50 ms Post J

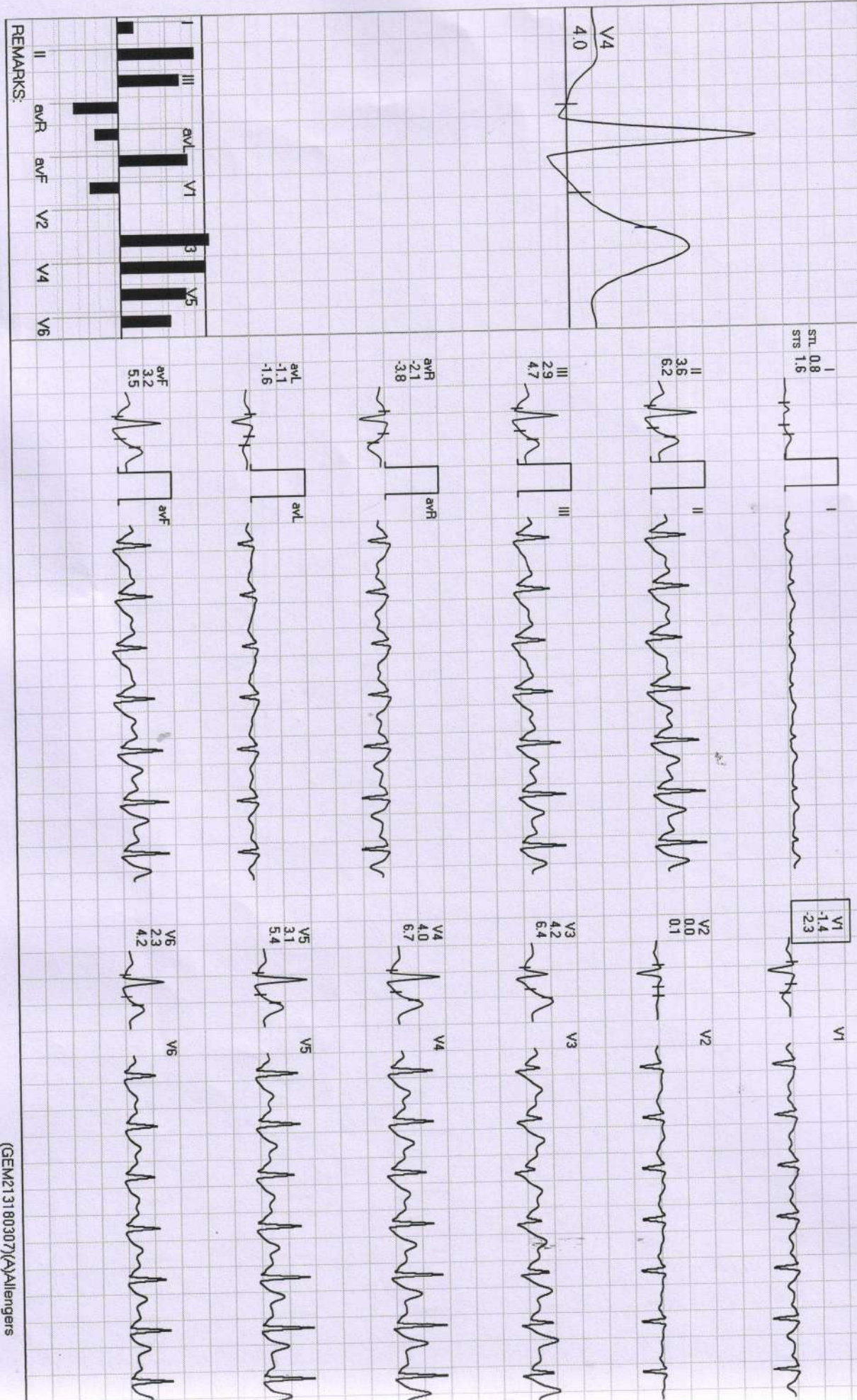

REMARKS:

412/MS. PRIYANKA MEHRA / 29 Yrs / F / 170 Cms / 66 Kg / HR: 180

Date: 25-Sep-2021 01:57:04 PM METS: 6.2/180 bpm 94% of THR BP: 140/96 mmHg Raw ECG/ BLC On/ Notch On/ HF 0.05 Hz/LF 20 Hz

EXTime: 04:49 2.5 mph, 12.0%
25 mm/Sec. 1.0 Cm/mV

4X 60 ms Post J

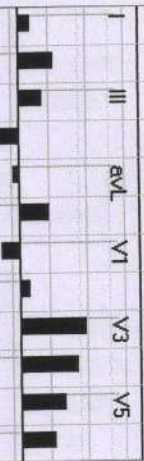
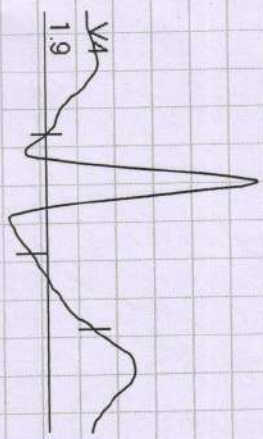

I	III	aVL	V1	V3	V5
II	aVR	aVF	V2	V4	V6

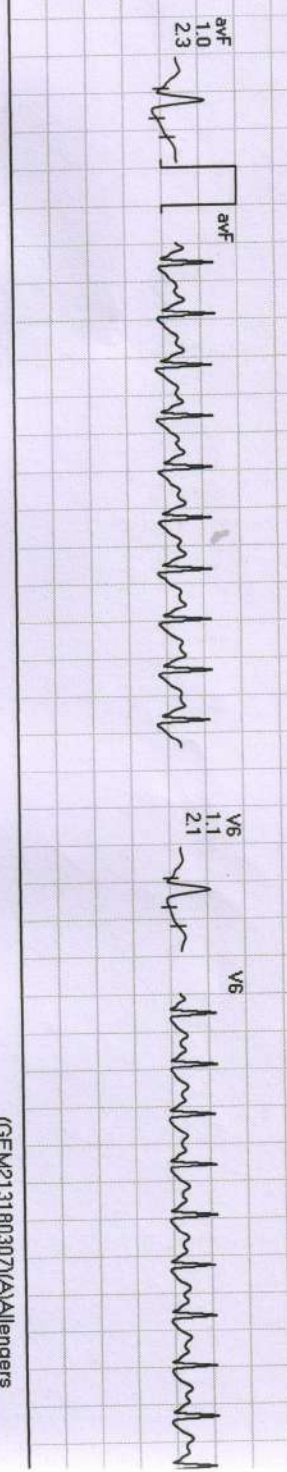



412 / MS. PRIYANKA MEHRA / 29 Yrs / F / 170 Cms / 66 Kg / HR : 160

Date: 25-Sep-2021 01:57:04 PM METS: 4.7 / 160 bpm 83% of THR BP: 130/90 mmHg Raw ECG/ BLC On/ Naich On/ HF 0.05 Hz/LF 20 Hz

4X 60 mS Post J

ExTime: 03:00 1.7 mph, 10.0%
25 mm/Sec 1.0 Cm/mV

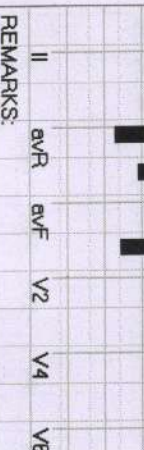
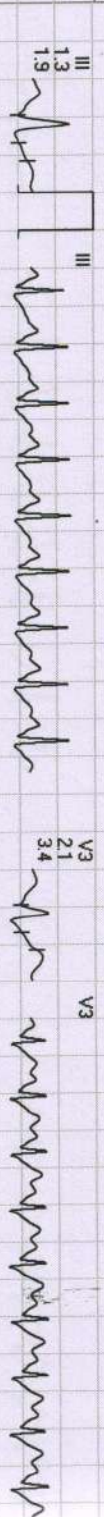
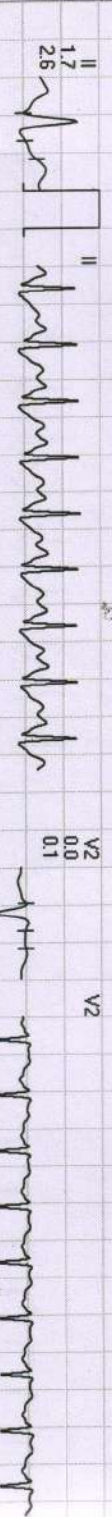
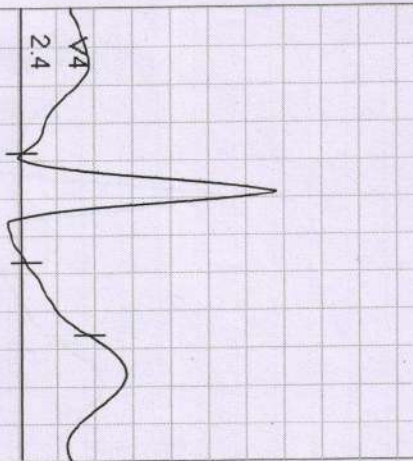

REMARKS:

412 / MS. PRIYANKA MEHRA / 29 Yrs / F / 170 Cms / 66 Kg / HR : 133

Date: 25-Sep-2021 01:57:04 PM

METS: 1.0 / 133 bpm 69% of THR BP- 120/80 mmHg

Raw ECG/ BLC Ony Notch Ony HF 0.05 Hz/LF 20 Hz

EXTime: 00:00 0.0 mph, 0.0%

25 mm/Sec. 1.0 Cm/mV

4X 60 ms Post J

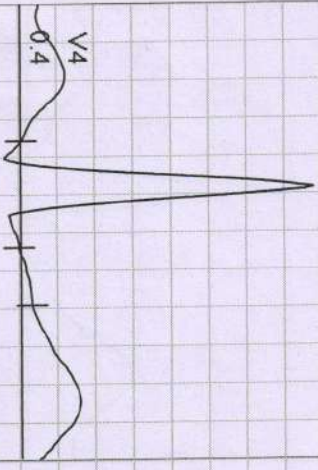

I
STL -0.5
STS -0.5



V1
0.0
-0.4



II
0.1
0.5



V2
0.4
-0.5



III
0.2
0.5



V3
0.3
1.1



avR
-0.1
0.1

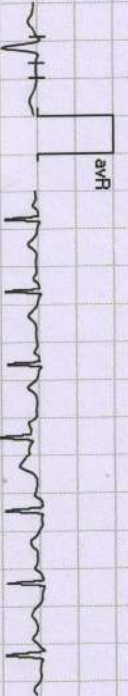

V4
0.4
0.7

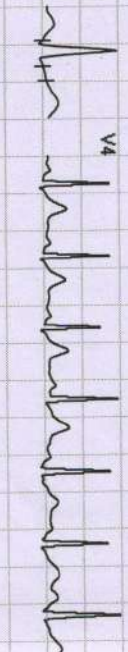

avL
-0.2
-0.4



V5
0.3
0.7



avF
0.1
0.5

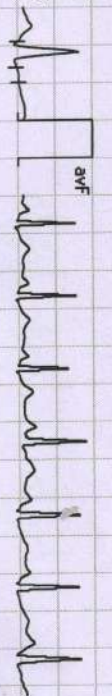

V6
0.2
0.5



I	III	avL	V1	V3	V5
II	avR	avF	V2	V4	V6

REMARKS:

412 / MS. PRIYANKA MEHRA / 29 Yrs / F / 170 Cms / 66 Kg / HR : 111

Date: 25-Sep-2021 01:57:04 PM METS: 1.0/111 bpm 58% of THR BP: 120/80 mmHg Raw ECG/ BLC On/ Notch On/ HF 0.05 Hz/LF 20 Hz

ExTime: 00:53 1.0 mph, 0.0%
25 mm/Sec. 1.0 Cm/mV

4X 80 ms Post J

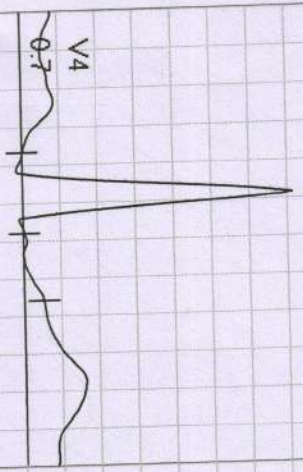

I
STL 0.2
STS -0.2



V1
-0.2
-0.4



II
0.3
0.4

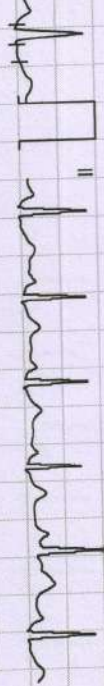

V2
0.3
-0.1



III
0.1
0.6

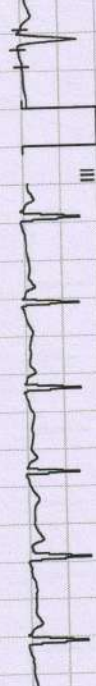

V3
0.6
1.0



avR
-0.2
-0.2

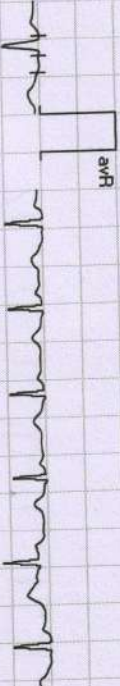

V4
0.7
0.8

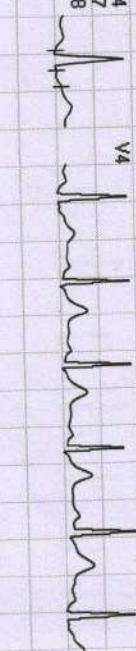

avL
0.0
-0.4



V5
0.5
0.6

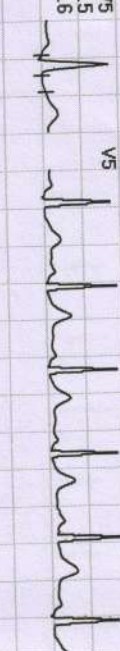

avF
0.2
0.5



V6
0.4
0.4

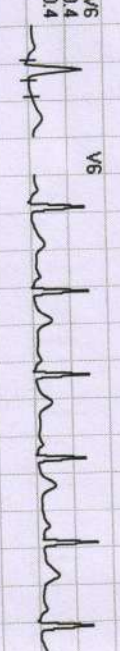

REMARKS:
II avR avF V2 V4 V6
III avL V1 V3 V5

412 / MS. PRIYANKA MEHRA / 29 Yrs / F / 170 Cms / 66 Kg / HR : 111

Date: 25-Sep-2021 01:57:04 PM

METS: 1.07/111 bpm 58% of THR

BP: 120/80 mmHg Raw ECG/ BLC On/ Notch On/ HF 0.05 Hz/LF 20 Hz

EXTime: 00:47 0.0 mph, 0.0%

4X

80 mS Post J

25 mm/Sec. 1.0 Cm/mV

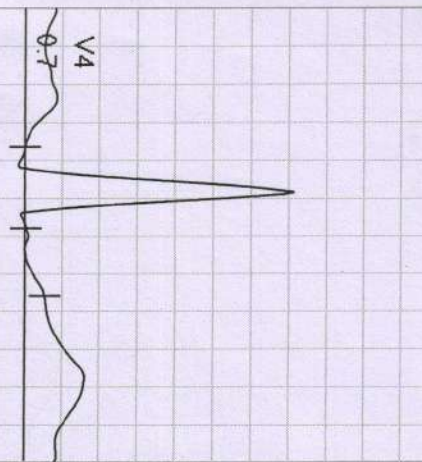

I
STL 0.2
STS -0.2



V1
-0.2
-0.4

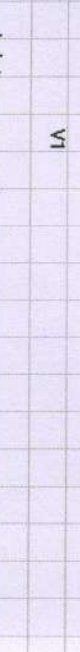

II
0.3
0.4



V2
0.3
-0.1



III
0.1
0.1
0.6



V3
0.6
1.0



avR
-0.2
-0.2



V4
0.7
0.8

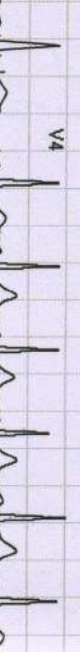

avL
0.0
0.0
-0.4



V5
0.5
0.6

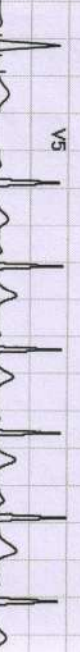

avF
0.2
0.2
0.5



V6
0.4
0.4

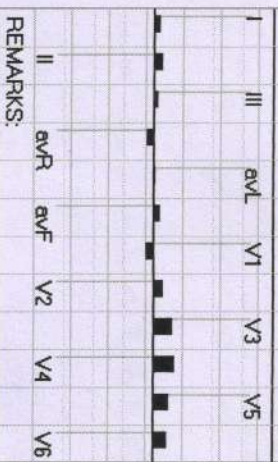

REMARKS:

Date: 25-Sep-2021 01:57:04 PM

METS: 1.0/ 86 bpm 45% of THR

BP: 120/80 mmHg Raw ECG/ BLC On/ Notch On/ HF 0.05 Hz/LF 20 Hz

ExTime: 00:24 0.0 mph, 0.0%

4X 80 mS Post J

25 mm/Sec. 1.0 Cm/mV

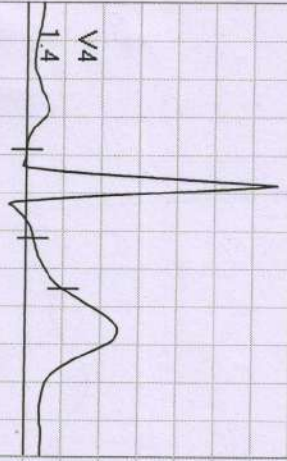

I
STL 0.3
STS 0.3

II
0.9
1.0

III
0.6
0.6

aVR
-0.6
-0.6

aVL
-0.1
-0.1

aVF
0.8
0.8

V1
-0.5
-0.6

V2
0.2
0.0

V3
1.1
1.0

V4
1.4
1.4

V5
1.1
1.2

V6
0.9
0.9

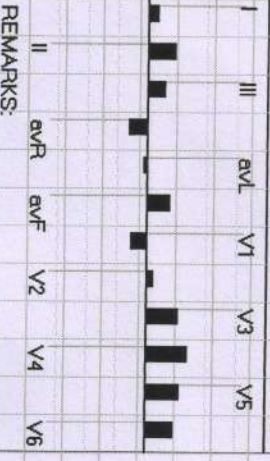

REMARKS:



412 / MS. PRIYANKA MEHRA / 29 Yrs / F / 170 Cms / 66 Kg / HR : 93

Date: 25-Sep-2021 01:57:04 PM METS: 1.0/93 bpm 48% of THR BP: 120/80 mmHg Raw ECG/BLC On/ Notch On/ HF 0.05 Hz/LF 20 Hz

EXTime: 00:11 0.0 mph. 0.0%

4X 80 mS Post J

25 mm/Sec. 1.0 Cm/mV

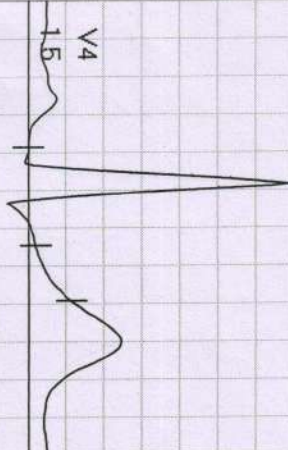

I
STL 0.4
STS 0.4



V1
-0.5
-0.6



II
0.9
1.0



V2
0.3
0.1



III
0.5
0.6



V3
1.1
1.1



avR
-0.7
-0.6



V4
1.5
1.6



avL
-0.1
-0.1



V5
1.3
1.4

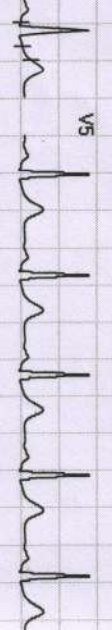

avF
0.7
0.8



V6
1.0
1.1

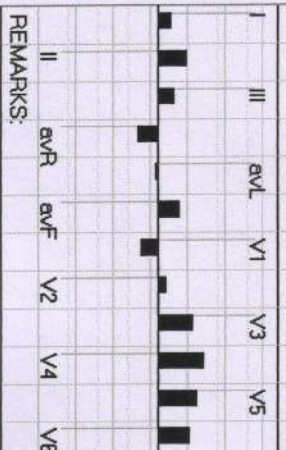

REMARKS:

Stage	Time	Duration	Belt Speed (mph)	Elevation	METs	Rate	%THR Achieved	BP	RPP	PVC	Comments
Supine	00:12	0:01	00.0	00.0	01.0	93	49 %	120/80	111	00	
Standing	00:25	0:01	00.0	00.0	01.0	86	45 %	120/80	103	00	
HV	00:48	0:01	00.0	00.0	01.0	111	58 %	120/80	133	00	
Warm Up	00:54	0:01	01.0	00.0	01.0	111	58 %	120/80	133	00	
ExStart	01:13	0:06	01.7	10.0	01.1	129	68 %	120/80	154	00	
BRUCE Stage 1	04:13	3:00	01.7	10.0	04.7	160	84 %	130/90	208	00	
PeakEx	06:02	1:49	02.5	12.0	06.2	180	94 %	140/96	252	00	
Recovery	07:01	1:00	00.0	00.0	01.0	134	70 %	140/96	187	00	
Recovery	08:01	2:00	00.0	00.0	01.0	105	55 %	120/80	125	00	
Recovery	08:06	2:04	00.0	00.0	01.0	107	56 %	120/80	128	00	

Findings :

Exercise Time : 04:50
 Max HR Attained : 180 bpm 94% of Target 191
 Max BP Attained : (Sys) 140/96
 Max Workload Attained : 6.2 Fair response to induced stress
 Test End Reasons : Fatigue, Heart Rate Achieved

Doctor : Cardiologist

Diwakar Diagnostic Centre

E-7/636, Arera Colony, Bhopal

412 / MS. PRIYANKA MEHRA / 29 Yrs / F / 170 Cms / 66 Kg Date: 25-Sep-2021 Refd By : MEDDYYWHEEL

Report



(GEM213180307)/(R)Allengers

Report :

TEST OBJECTIVE	: ROUTINE CHECK UP
RISK FACTOR	: AGE
ACTIVITY	: MODERATE ACTIVE
OTHER INVESTIGATION	: ROUTINE BLOOD INVESTIGATION, X RAY
REASON FOR TERMINATION	: FATIGUE, HEART RATE ACHIEVED
EXERCISE TOLERANCE	: AVERAGE
EXERCISE INDUCED ARRHYTHMIAS	: NO
HAEMODYNAMIC RESPONSE	: NORMAL
CHRONOTROPIC RESPONSE	: NORMAL
FINAL IMPRESSION	: STRESS TEST IS NEGATIVE FOR EXERCISE INDUCED ISCHAEMIC HEART DISEASE

Doctor : Cardiologist



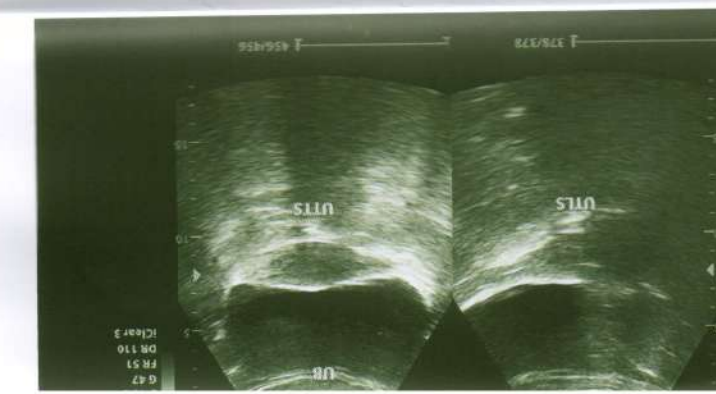
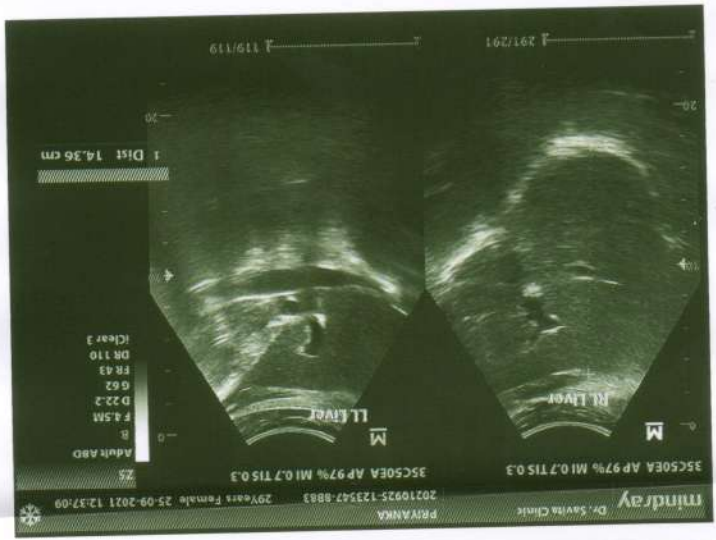

Dr. Jayant Yadav, MD
MBBS, MD (Radiologist) Reg. No. 4166
रिडियोलॉजिस्ट

Dr. P. Savita, MD
MBBS, MD (O&G) Reg. No. 9971
श्री पी सविता

P. Savita

Advised clinical Correlation.

Impression : Normal study.

Left Kidney is normal in size, shape and position. CMD is well maintained. Normal cortical thickness is noted. No E/O hydronephrosis or calculus is noted.

Urinary Bladder is well distended (physiological). its contents are echo free. No E/O bladder wall thickening is noted. Post-void residue is insignificant.

Prostate is normal in size. Shape and echo texture with smooth outline. No E/O focal lesion is noted.

Uterus is ante/~~retro~~ verted and normal in size, shape and echo texture with smooth outline. No E/O focal lesion is noted. Endometrial echo appear normal. Cervical and vaginal shadows appear normal.

Right Ovary appears ~~enlarged~~ / Normal in size, shape and echo texture.

Left Ovary appears ~~enlarged~~ / Normal in size, shape and echo texture.

PTO

Right Kidney is normal in size, shape and position. Corticomedullary differentiation (CMD) is well maintained. Normal cortical thickness is noted. No E/O hydronephrosis or calculus is noted.

No evidence of free fluid is noted.

No evidence of lymphadenopathy is noted.

IVC and aorta appear to be normal.

Spleen is normal in size and echo texture.

Pancreas appear normal in size, shape and echo texture with smooth contour. No peripancreatic pathology seen. (Not seen due to gases)

Gall Bladder is physiologically well distended. No E/O echogenic foci in GB lumen. GB wall is normal / thickened. No E/O pericholecystic collection. Common duct reveals normal course and caliber.

No E/O subdiaphragmatic Collection.

Liver appears normal in size and shape with normal outline. Normal/ increased parenchymal echogenicity is noted. No E/O focal lesion/ IHR dilatation is seen. Hepatic veins and portal veins appear normal.

WHOLE ABDOMEN ULTRASOUND REPORT

Indication: Headache check-up.

Name: Mrs. Prayanka Mehra

Age: 29 YRS./F

Date: 25.9.2021

PNDT Registration : MPPCPNDT/BPL/2017/206

Clinic Registration : CL/5392/Jun/2017

Mob. : 8989649694, 9516333619

34, भगत, माहिनी अदिति आर्कड, शाहपुरा मस्जिद के पास
भरत नगर रोड, ई-7/194, असेरा कॉलोनी, भीपाल - 462038



Allengers Global Healthcare Pvt Ltd.
87 / MS. PRIYANKA MEHRA / 29 Yrs / M / 170Cms. / 66Kgs.
Heart Rate : 81 bpm / Tested On : 26-Sep-21 13:56:12 / HF 0.05 Hz - LF 100 Hz / Notch 50 Hz / Sn 1.00 Cm/mV / Sw 25 mm/s
/ Refd By : MEDY WHEEL

ECG

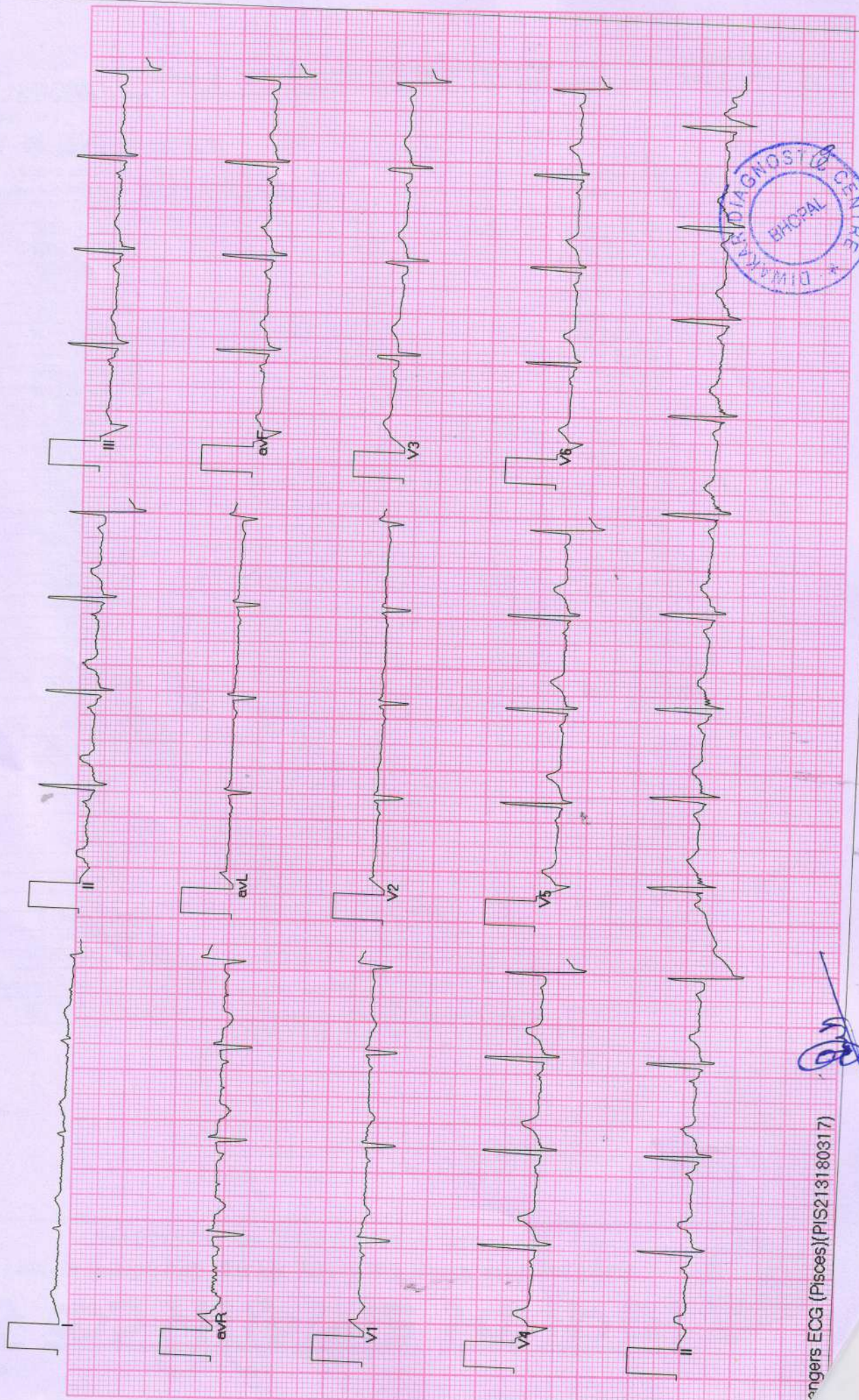

Allengers ECG (Piscas)(PIS213180317)

[Handwritten signature]



Pt Name :	Ms. Priyanka Mehra
Age :	29y/F
Ref.By :	BOB
Lab. No. :	113
Date :	25/09/2021

EXAMINATION OF BLOOD

Thyroid profile, Total (T3T4TSH)

TEST	RESULT	NORMAL VALUE
T3-Total	83.8	82-213 ng/dL
T4-Total	6.16	6.09-12.23ug/dL
THYROID STIMULATING HORMONE (TSH)	1.27	0.45-4.25ul/mL



Dr. B. M. Agarwal
Pathologist
Consultant Pathologist

All test have technical limitation. Collaborative clinic pathological interpretation is mandatory. In case of disparity test may be repeated immediately. Typographical mistakes should be get correct instantly. This report is not valid for medico legal purpose



Dr. B. M. Agarwal
Radiologist
MD, Radio. Physy
Consultant Radiologist

-NO CARDIO PULMONARY PATHOLOGY
-CORRELATE WITH CLINICAL FINDINGS.

IMPRESSION

Both domes and diaphragm normal

Both cp angles clear

Cardiac border normal

Both hilers normal

Both Lungs Field Clear.

Thoracic cage normal

Tricia Central

REPORT

Pt Name :	Ms. Priyanka Mehra
Age :	29y/F
Ref.By :	BOB
Lab. No. :	114
Date :	25/09/2021
Skigram	X Ray Chest PA View
Radiologist	Dr. B.M. Agarwal MD (Radiology)





Pt Name :	Ms. Priyanka Mehra
Age :	29y/F
Ref.By :	BOB
Lab.No. :	114
Date :	25/09/2021

URINE ANALYSIS

C. MICROSCOPIC EXAMINATION		A. PHYSICAL EXAMINATION	
3-4/HPF	Pus Cells	Yellow	1. Colour
Nil	R.B.C.	Clear	2. Appearance
1-2/HPF	Epithelial Cell	Q.N.S.	3. Specific Gravity
Nil	Cast		B. CHEMICAL EXAMINATION
Nil	Crystals(Cal,Oxa)	Acidic	1. Reaction
Nil	Bacteria	Absent	2. Albumin
Nil	Amorphous	Nil	3. Sugar
Nil	T. Vaginatis	Absent	4. Bile Salts

URINE COTININE	Negative	By Card method
----------------	----------	----------------



Dr. B. M. Agarwal
Pathologist

3

All test have technical limitation. Collaborative clinic pathological interpretation is mandatory. In case of disparity test may be repeated immediately. This report is not valid for medico legal purpose mistakes should be get correct instantly.

डिवाकर डायग्नोस्टिक सेन्टर



E-7/636, पंचाल नेशनल बँक कॅम्पस, मॉडर रोड, अरस कालोनी पंचाल (म.प्र.)

फोन: 0755-2464288, मो: 9826340190

Pt Name :	Ms. Priyanka Mehra
Age :	29y/F
Ref.By :	BOB
Lab. No. :	114
Date :	25/09/2021

EXAMINATION OF BLOOD

TEST	RESULT	NORMAL VALUE
Haemoglobin	11.0gms%	Female 12-16gms%, Male 14-18gms%
Red Cell count	4.7	4.5-5.6 million /cumm
Platelet Count	2.88	1.5-5.6 Lac/cumm
Leucocytes per.cumm	8700/cumm	50-70%
Neutrophils	54%	20-40%
Lymphocytes	34%	0-7%
Eosinophils	08%	2-8%
Monocytes	03%	37-47
PCV	40.1	76-96
MCV	82.6	27-32
MCH	31.5	31-35
MCHC	33.5	Male 0-9, Female 0-20mm/FHR
ESR	13	By slide Method
Blood Group	"A" Positive	0.2-1.0mg/dl
S.Bilirubin(Total)	0.86	0.0-0.25mg/dl
Direct	0.34	
Indirect	0.52	
SGPT	16.8	5-35 U/L
SGOT	20.0	8-40 U/L
Alk Phosphatase	6.8	3-13 KA units
S. Protein(Total)	7.0	6.0-8.0mg%
Albumin	4.0	3.7-5.3mg%
Globulin	3.0	1.5 to 3.5 mg%
A/G Ratio	1.23	0.5-2.0
Blood Urea Nitrogen (BUN)	12.0	7-20 mg/dl
S.Creatinine	0.81	0.5-1.4mg/dl
S. Uric Acid	5.0	3.5-7.5mg%
Serum Calcium	9.2	8.8-10.2mg/dl
GGTP	32.0	5-35 UL/dl
HIV 1&2	Negative	By Elisa method
HbsAg	Negative	By Card method
Fasting Blood Sugar	87.0	70 to 110 mg%
Post Prandial Blood Sugar	123.8	110 to 140 mg %
Total Serum Cholesterol	155.8	100-250 mg%
Serum Triglyceride	125.6	Up to 150 mg%
Serum Cholesterol HDL	44.3	Up to 65 mg%
Serum Cholesterol LDL	86.3	Up to 125 mg%
VLDL	25.1	Up to 30 mg%
TC/HDL Ratio	3.55	Bellow 5
Glycosylated Hemoglobin	5.2	Below - 6.0 % -Non Diabetic control
		6-7 % -Excellent control
		Above- 8 % -Poor control



All test have technical limitation. Collaborative clinic pathological interpretation is mandatory. In case of disparity test may be repeated immediately. Typographical mistakes should be get correct instantly. This report is not valid for medico legal purpose

Dr. B. M. Agarwal
MBBS, DCP
Pathologist
Consultant Pathologist



Dr. B. M. Agarwal
MBBS, DCP
Consultant Pathologist

Signature



प्रियंका मेहता
Priyanka Mehra
जन्म तिथि / DOB : 26/04/1992
महिला / Female



9176 4211 3355

मेरा आधार, मेरी पहचान