

Name : Mr. GANDHI S
PID No. : MED121821370
SID No. : 623009491
Age / Sex : 41 Year(s) / Male
Ref. Dr : MediWheel

Register On : 22/04/2023 9:50 AM
Collection On : 22/04/2023 10:05 AM
Report On : 23/04/2023 3:32 PM
Printed On : 24/04/2023 4:46 PM
Type : OP

Investigation Observed Value Unit Biological Reference Interval

IMMUNOHAEMATOLOGY

BLOOD GROUPING AND Rh TYPING (Blood /Agglutination) 'O' 'Positive'

HAEMATOLOGY

Complete Blood Count With - ESR

Haemoglobin (Blood/Spectrophotometry)	17.16	g/dL	13.5 - 18.0
Packed Cell Volume(PCV)/Haematocrit (Blood/Derived from Impedance)	51.16	%	42 - 52
RBC Count (Blood/Impedance Variation)	05.04	mill/cu.mm	4.7 - 6.0
Mean Corpuscular Volume(MCV) (Blood/Derived from Impedance)	101.5	fL	78 - 100
Mean Corpuscular Haemoglobin(MCH) (Blood/Derived from Impedance)	34.07	pg	27 - 32
Mean Corpuscular Haemoglobin concentration(MCHC) (Blood/Derived from Impedance)	33.55	g/dL	32 - 36
RDW-CV (Derived from Impedance)	9.3	%	11.5 - 16.0
RDW-SD (Derived from Impedance)	33.04	fL	39 - 46
Total Leukocyte Count (TC) (Blood/ Impedance Variation)	6660	cells/cu.mm	4000 - 11000
Neutrophils (Blood/Impedance Variation & Flow Cytometry)	59.60	%	40 - 75
Lymphocytes (Blood/Impedance Variation & Flow Cytometry)	29.00	%	20 - 45
Eosinophils (Blood/Impedance Variation & Flow Cytometry)	04.00	%	01 - 06
Monocytes (Blood/Impedance Variation & Flow Cytometry)	06.70	%	01 - 10
Basophils (Blood/Impedance Variation & Flow Cytometry)	00.70	%	00 - 02

INTERPRETATION: Tests done on Automated Five Part cell counter. All abnormal results are reviewed and confirmed microscopically.

Absolute Neutrophil count (Blood/ Impedance Variation & Flow Cytometry)	3.97	10 ³ / µl	1.5 - 6.6
Absolute Lymphocyte Count (Blood/ Impedance Variation & Flow Cytometry)	1.93	10 ³ / µl	1.5 - 3.5
Absolute Eosinophil Count (AEC) (Blood/ Impedance Variation & Flow Cytometry)	0.27	10 ³ / µl	0.04 - 0.44
Absolute Monocyte Count (Blood/ Impedance Variation & Flow Cytometry)	0.45	10 ³ / µl	< 1.0



The results pertain to sample tested.

Name : Mr. GANDHI S
PID No. : MED121821370
SID No. : 623009491
Age / Sex : 41 Year(s) / Male
Ref. Dr : MediWheel

Register On : 22/04/2023 9:50 AM
Collection On : 22/04/2023 10:05 AM
Report On : 23/04/2023 3:32 PM
Printed On : 24/04/2023 4:46 PM
Type : OP

<u>Investigation</u>	<u>Observed Value</u>	<u>Unit</u>	<u>Biological Reference Interval</u>
Absolute Basophil count (Blood/Impedance Variation & Flow Cytometry)	0.05	10 ³ / µl	< 0.2
Platelet Count (Blood/Impedance Variation)	222	10 ³ / µl	150 - 450
MPV (Blood/Derived from Impedance)	07.42	fL	7.9 - 13.7
PCT (Automated Blood cell Counter)	0.16	%	0.18 - 0.28
ESR (Erythrocyte Sedimentation Rate) (Blood/Automated ESR analyser)	10	mm/hr	< 15

BIOCHEMISTRY

BUN / Creatinine Ratio	13.8		
Glucose Fasting (FBS) (Plasma - F/GOD-PAP)	187.0	mg/dL	Normal: < 100 Pre Diabetic: 100 - 125 Diabetic: >= 126

INTERPRETATION: Factors such as type, quantity and time of food intake, Physical activity, Psychological stress, and drugs can influence blood glucose level.

Glucose, Fasting (Urine) (Urine - F)	Positive(+)	Negative
---	--------------------	----------

Glucose Postprandial (PPBS) (Plasma - PP/GOD-PAP)	245.5	mg/dL	70 - 140
--	--------------	-------	----------

INTERPRETATION:

Factors such as type, quantity and time of food intake, Physical activity, Psychological stress, and drugs can influence blood glucose level. Fasting blood glucose level may be higher than Postprandial glucose, because of physiological surge in Postprandial Insulin secretion, Insulin resistance, Exercise or Stress, Dawn Phenomenon, Somogyi Phenomenon, Anti-diabetic medication during treatment for Diabetes.

Urine Glucose(PP-2 hours) (Urine - PP)	Positive(++)	Negative
---	---------------------	----------

Blood Urea Nitrogen (BUN) (Serum/Urease UV / derived)	10.7	mg/dL	7.0 - 21
--	------	-------	----------

Creatinine (Serum/Modified Jaffe)	0.77	mg/dL	0.9 - 1.3
--	-------------	-------	-----------

Uric Acid (Serum/Enzymatic)	5.5	mg/dL	3.5 - 7.2
------------------------------------	-----	-------	-----------

Liver Function Test

Bilirubin(Total) (Serum)	1.10	mg/dL	0.1 - 1.2
---------------------------------	------	-------	-----------

Bilirubin(Direct) (Serum/Diazotized Sulfanilic Acid)	0.46	mg/dL	0.0 - 0.3
---	-------------	-------	-----------

Bilirubin(Indirect) (Serum/Derived)	0.64	mg/dL	0.1 - 1.0
--	------	-------	-----------

SGOT/AST (Aspartate Aminotransferase) (Serum/Modified IFCC)	126.9	U/L	5 - 40
--	--------------	-----	--------

SGPT/ALT (Alanine Aminotransferase) (Serum)	127.1	U/L	5 - 41
--	--------------	-----	--------

GGT(Gamma Glutamyl Transpeptidase) (Serum/IFCC / Kinetic)	112.4	U/L	< 55
--	--------------	-----	------

Dr. N.V. VARDHINI Ph.D
 Consultant Geneticist



DR. SUNDAR ELAYAPERUMAL MD, CIC
 CONSULTANT MICROBIOLOGIST
 REG NO. 41854

The results pertain to sample tested.

Name : Mr. GANDHI S
PID No. : MED121821370
SID No. : 623009491
Age / Sex : 41 Year(s) / Male
Ref. Dr : MediWheel

Register On : 22/04/2023 9:50 AM
Collection On : 22/04/2023 10:05 AM
Report On : 23/04/2023 3:32 PM
Printed On : 24/04/2023 4:46 PM
Type : OP

<u>Investigation</u>	<u>Observed Value</u>	<u>Unit</u>	<u>Biological Reference Interval</u>
Alkaline Phosphatase (SAP) (Serum/Modified IFCC)	88.7	U/L	53 - 128
Total Protein (Serum/Biuret)	7.34	gm/dL	6.0 - 8.0
Albumin (Serum/Bromocresol green)	4.10	gm/dL	3.5 - 5.2
Globulin (Serum/Derived)	3.24	gm/dL	2.3 - 3.6
A : G RATIO (Serum/Derived)	1.27		1.1 - 2.2
<u>Lipid Profile</u>			
Cholesterol Total (Serum/CHOD-PAP with ATCS)	225.4	mg/dL	Optimal: < 200 Borderline: 200 - 239 High Risk: >= 240
Triglycerides (Serum/GPO-PAP with ATCS)	233.6	mg/dL	Optimal: < 150 Borderline: 150 - 199 High: 200 - 499 Very High: >= 500

INTERPRETATION: The reference ranges are based on fasting condition. Triglyceride levels change drastically in response to food, increasing as much as 5 to 10 times the fasting levels, just a few hours after eating. Fasting triglyceride levels show considerable diurnal variation too. There is evidence recommending triglycerides estimation in non-fasting condition for evaluating the risk of heart disease and screening for metabolic syndrome, as non-fasting sample is more representative of the `usual_circulating level of triglycerides during most part of the day.

HDL Cholesterol (Serum/Immunoinhibition)	42.7	mg/dL	Optimal(Negative Risk Factor): >= 60 Borderline: 40 - 59 High Risk: < 40
LDL Cholesterol (Serum/Calculated)	136	mg/dL	Optimal: < 100 Above Optimal: 100 - 129 Borderline: 130 - 159 High: 160 - 189 Very High: >= 190
VLDL Cholesterol (Serum/Calculated)	46.7	mg/dL	< 30
Non HDL Cholesterol (Serum/Calculated)	182.7	mg/dL	Optimal: < 130 Above Optimal: 130 - 159 Borderline High: 160 - 189 High: 190 - 219 Very High: >= 220

INTERPRETATION: 1.Non-HDL Cholesterol is now proven to be a better cardiovascular risk marker than LDL Cholesterol. 2.It is the sum of all potentially atherogenic proteins including LDL, IDL, VLDL and chylomicrons and it is the "new bad cholesterol" and is a co-primary target for cholesterol lowering therapy.

Dr. N.V. VARDHINI Ph.D
 Consultant Geneticist



DR.SUNDAR ELAYAPERUMAL MD, CIC
 CONSULTANT MICROBIOLOGIST
 REG NO. 41854

The results pertain to sample tested.

Name : Mr. GANDHI S
PID No. : MED121821370
SID No. : 623009491
Age / Sex : 41 Year(s) / Male
Ref. Dr : MediWheel

Register On : 22/04/2023 9:50 AM
Collection On : 22/04/2023 10:05 AM
Report On : 23/04/2023 3:32 PM
Printed On : 24/04/2023 4:46 PM
Type : OP

<u>Investigation</u>	<u>Observed Value</u>	<u>Unit</u>	<u>Biological Reference Interval</u>
Total Cholesterol/HDL Cholesterol Ratio (Serum/Calculated)	5.3		Optimal: < 3.3 Low Risk: 3.4 - 4.4 Average Risk: 4.5 - 7.1 Moderate Risk: 7.2 - 11.0 High Risk: > 11.0
Triglyceride/HDL Cholesterol Ratio (TG/HDL) (Serum/Calculated)	5.5		Optimal: < 2.5 Mild to moderate risk: 2.5 - 5.0 High Risk: > 5.0
LDL/HDL Cholesterol Ratio (Serum/ Calculated)	3.2		Optimal: 0.5 - 3.0 Borderline: 3.1 - 6.0 High Risk: > 6.0
<u>Glycosylated Haemoglobin (HbA1c)</u>			
HbA1C (Whole Blood/Ion exchange HPLC by D10)	8.5	%	Normal: 4.5 - 5.6 Prediabetes: 5.7 - 6.4 Diabetic: >= 6.5

INTERPRETATION: If Diabetes - Good control : 6.1 - 7.0 % , Fair control : 7.1 - 8.0 % , Poor control >= 8.1 %

Estimated Average Glucose (Whole Blood) 197.25 mg/dL

INTERPRETATION: Comments

HbA1c provides an index of Average Blood Glucose levels over the past 8 - 12 weeks and is a much better indicator of long term glycaemic control as compared to blood and urinary glucose determinations. Conditions that prolong RBC life span like Iron deficiency anemia, Vitamin B12 & Folate deficiency, hypertriglyceridemia, hyperbilirubinemia, Drugs, Alcohol, Lead Poisoning, Asplenia can give falsely elevated HbA1C values. Conditions that shorten RBC survival like acute or chronic blood loss, hemolytic anemia, Hemoglobinopathies, Splenomegaly, Vitamin E ingestion, Pregnancy, End stage Renal disease can cause falsely low HbA1c.

IMMUNOASSAY

Prostate specific antigen - Total(PSA) (Serum/Manometric method)	0.451	ng/mL	Normal: 0.0 - 4.0 Inflammatory & Non Malignant conditions of Prostate & genitourinary system: 4.01 - 10.0 Suspicious of Malignant disease of Prostate: > 10.0
--	--------------	--------------	---

INTERPRETATION: Analytical sensitivity: 0.008 - 100 ng/mL

PSA is a tumor marker for screening of prostate cancer. Increased levels of PSA are associated with prostate cancer and benign conditions like bacterial infection, inflammation of prostate gland and benign hypertrophy of prostate/ benign prostatic hyperplasia (BPH).

Transient elevation of PSA levels are seen following digital rectal examination, rigorous physical activity like bicycle riding, ejaculation within 24 hours.

PSA levels tend to increase in all men as they age.

Clinical Utility of PSA:

• In the early detection of Prostate cancer.

• As an aid in discriminating between Prostate cancer and Benign Prostatic disease.

• To detect cancer recurrence or disease progression.

Dr. N.V. VARDHINI Ph.D
Consultant Geneticist



DR. SUNDAR ELAYAPERUMAL MD, CIC
CONSULTANT MICROBIOLOGIST
REG NO. 41854

Name : Mr. GANDHI S
PID No. : MED121821370
SID No. : 623009491
Age / Sex : 41 Year(s) / Male
Ref. Dr : MediWheel

Register On : 22/04/2023 9:50 AM
Collection On : 22/04/2023 10:05 AM
Report On : 23/04/2023 3:32 PM
Printed On : 24/04/2023 4:46 PM
Type : OP

<u>Investigation</u>	<u>Observed Value</u>	<u>Unit</u>	<u>Biological Reference Interval</u>
----------------------	-----------------------	-------------	--------------------------------------

THYROID PROFILE / TFT

T3 (Triiodothyronine) - Total (Serum/ Chemiluminescent Immunometric Assay (CLIA))	1.10	ng/ml	0.7 - 2.04
--	------	-------	------------

INTERPRETATION:

Comment :

Total T3 variation can be seen in other condition like pregnancy, drugs, nephrosis etc. In such cases, Free T3 is recommended as it is Metabolically active.

T4 (Tyroxine) - Total (Serum/ Chemiluminescent Immunometric Assay (CLIA))	7.22	µg/dl	4.2 - 12.0
--	------	-------	------------

INTERPRETATION:

Comment :

Total T4 variation can be seen in other condition like pregnancy, drugs, nephrosis etc. In such cases, Free T4 is recommended as it is Metabolically active.

TSH (Thyroid Stimulating Hormone) (Serum / Chemiluminescent Immunometric Assay (CLIA))	6.62	µIU/mL	0.35 - 5.50
---	-------------	--------	-------------

INTERPRETATION:

Reference range for cord blood - upto 20

1 st trimester: 0.1-2.5

2 nd trimester 0.2-3.0

3 rd trimester : 0.3-3.0

(Indian Thyroid Society Guidelines)

Comment :

1.TSH reference range during pregnancy depends on Iodine intake, TPO status, Serum HCG concentration, race, Ethnicity and BMI.

2.TSH Levels are subject to circadian variation, reaching peak levels between 2-4am and at a minimum between 6-10PM.The variation can be of the order of 50%,hence time of the day has influence on the measured serum TSH concentrations.

3.Values&lt;0.03 µIU/mL need to be clinically correlated due to presence of rare TSH variant in some individuals.

CLINICAL PATHOLOGY

Urine Analysis - Routine

Colour (Urine)	Pale yellow	Yellow to Amber	
Appearance (Urine)	Clear	Clear	
Protein (Urine)	Negative	Negative	
Glucose (Urine)	Positive(+)	Negative	
Pus Cells (Urine)	2-4	/hpf	NIL
Epithelial Cells (Urine)	1-2	/hpf	NIL

Dr. N.V. VARDHINI Ph.D
Consultant Geneticist



DR.SUNDAR ELAYAPERUMAL MD, CIC
CONSULTANT MICROBIOLOGIST
REG NO. 41854

The results pertain to sample tested.

Name : Mr. GANDHI S
PID No. : MED121821370
SID No. : 623009491
Age / Sex : 41 Year(s) / Male
Ref. Dr : MediWheel

Register On : 22/04/2023 9:50 AM
Collection On : 22/04/2023 10:05 AM
Report On : 23/04/2023 3:32 PM
Printed On : 24/04/2023 4:46 PM
Type : OP

<u>Investigation</u>	<u>Observed Value</u>	<u>Unit</u>	<u>Biological Reference Interval</u>
RBCs (Urine)	Nil	/hpf	NIL

-- End of Report --

Dr. N.V. VARDHINI Ph.D
Consultant Geneticist



DR. SUNDAR ELAYAPERUMAL MD, CIC
CONSULTANT MICROBIOLOGIST
REG NO. 41854

The results pertain to sample tested.

Name	MR.GANDHI S	ID	MED121821370
Age & Gender	41Y/MALE	Visit Date	22 Apr 2023
Ref Doctor Name	MediWheel		

Thanks for your reference

ECHOCARDIOGRAM WITH COLOUR DOPPLER:

LVID d ... 4.48cm
LVID s ... 3.0cm
EF ... 68%
IVS d ...1.0cm
IVS s ... 1.0cm
LVPW d ... 1.0cm
LVPW s ... 1.2cm
LA ... 3.3cm
AO ... 3.1cm
TAPSE ... 20m m
IVC ... 0.9cm

Left ventricle , Left atrium normal.

Right ventricle, Right atrium normal.

No regional wall motion abnormality present.

Mitral valve, Aortic valve, Tricuspid valve & Pulmonary valve normal.

Aorta normal.

Inter atrial septum intact.

Inter ventricular septum intact.

No pericardial effusion .

Doppler:

Mitral valve : E: 0.71m/s A: 0.61m/s

Name	MR.GANDHI S	ID	MED121821370
Age & Gender	41Y/MALE	Visit Date	22 Apr 2023
Ref Doctor Name	MediWheel		

E/A Ratio: 1.15 E/E: 10.60

Aortic valve: AV Jet velocity: 1.67 m/s

Tricuspid valve: TV Jet velocity: 1.51 m/s TRPG: 9.12 mm Hg.

Pulmonary valve: PV Jet velocity: 1.23 m/s

IMPRESSION:

- 1. Normal chambers & Valves.**
- 2. No regional wall motion abnormality present.**
- 3. Normal LV systolic function.**
- 4. Pericardial effusion - Nil.**
- 5. No pulmonary artery hypertension.**



Dr. S. MANIKANDAN. MD.DM.(Cardio)
Cardiologist

Name	MR.GANDHI S	ID	MED121821370
Age & Gender	41Y/MALE	Visit Date	22 Apr 2023
Ref Doctor Name	MediWheel		

Thanks for your reference

SONOGRAM REPORT

WHOLE ABDOMEN

Liver: The liver is normal in size. Parenchymal echoes are increased in intensity. No focal lesions. Surface is smooth. There is no intra or extra hepatic biliary ductal dilatation.

Gallbladder: The gall bladder is normal sized and smooth walled and contains no calculus.

Pancreas: The pancreas shows a normal configuration and echotexture.
The pancreatic duct is normal.

Spleen: The spleen is normal.

Kidneys: The right kidney measures 10.5 x 5.0 cm. Normal architecture.
The collecting system is not dilated.
The left kidney measures 9.6 x 4.7 cm. Normal architecture.

The collecting system is not dilated.

Urinary bladder: The urinary bladder is smooth walled and uniformly transonic.

There is no intravesical mass or calculus.

Name	MR.GANDHI S	ID	MED121821370
Age & Gender	41Y/MALE	Visit Date	22 Apr 2023
Ref Doctor Name	MediWheel		

Prostate: The prostate measures 3.6 x 3.0 x 2.9 cm and is normal sized.
Corresponds to a weight of about 17.28 gm s.
The echotexture is homogeneous.
The seminal vesicles are normal.

RIF: Iliac fossae are normal.
No mass or fluid collection is seen in the right iliac fossa.
The appendix is not visualized.
There is no free or loculated peritoneal fluid.
No para aortic lymphadenopathy is seen.

IMPRESSION :

- **Grade I fatty liver.**

DR. J. VINOLIN NIVETHA, M.D.R.D.,
Consultant Radiologist.
Reg. No: 115999.

Measurement Results:

PR : 138 ms
 P : 98 ms
 S/T : 45 / 50 / 50 degrees
 QTcBD : 34 / 35 ms
 low : 7

Interpretation:

normal ECG

< P
 < T
 < QRS

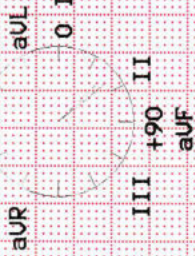

Unconfirmed report.

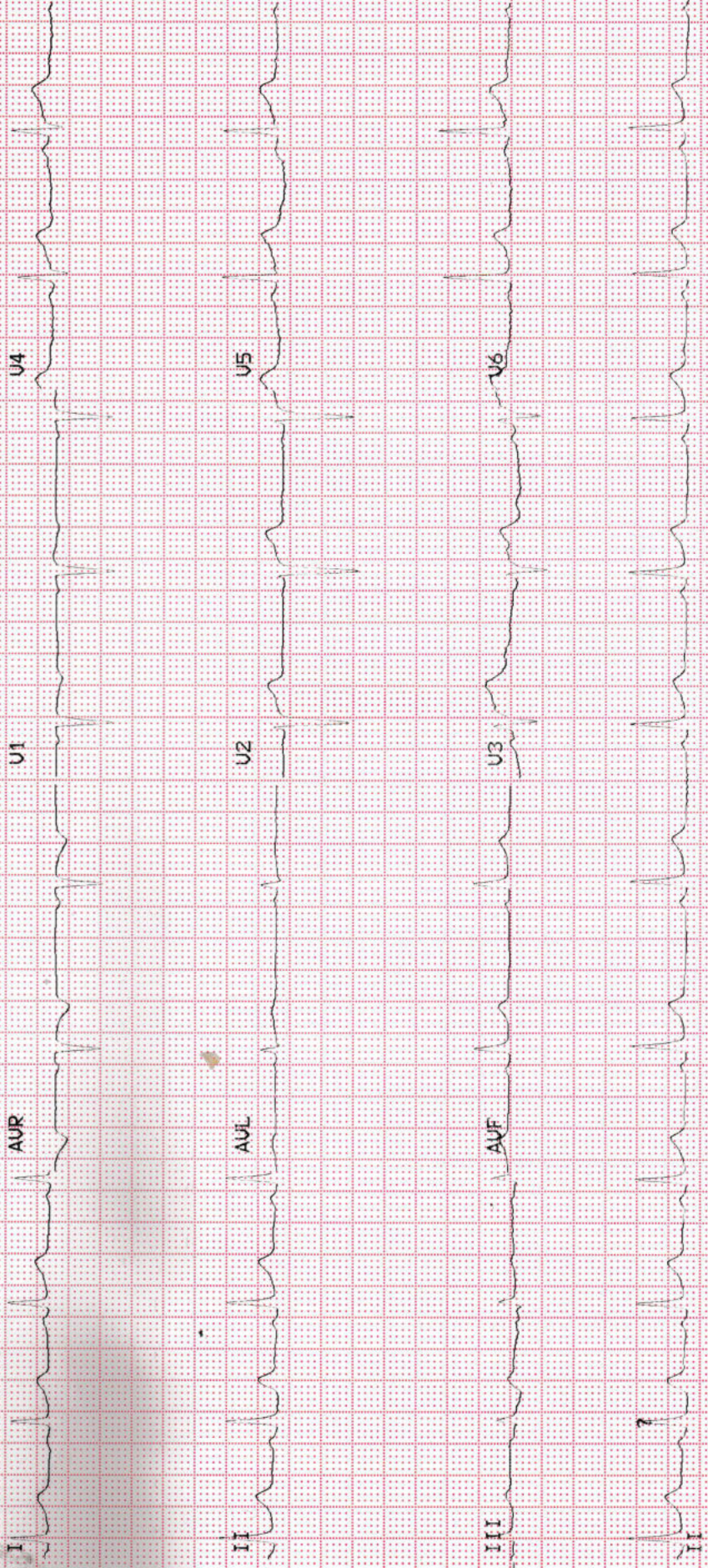

L

GANDHI S 41 M MED121821370 TEN89110763844 M RT 4/22/2023

MEDALL DIAGNOSTICS

MEDICAL EXAMINATION REPORT

Name S. GANDHI Gender M / F Date of Birth 06/01/1982

Position Selected For Identification marks

A. HISTORY:

1. Do you have, or are you being treated for, any of the following conditions? (please tick all that apply?)

- | | | |
|---|--|---|
| <input type="checkbox"/> Anxiety | <input type="checkbox"/> Cancer | <input type="checkbox"/> High Blood Pressure |
| <input type="checkbox"/> Arthritis | <input type="checkbox"/> Depression/ bipolar disorder | <input type="checkbox"/> High Cholesterol |
| <input type="checkbox"/> Asthama, Bronchitis, Emphysema | <input type="checkbox"/> Diabetes | <input type="checkbox"/> Migraine Headaches |
| <input type="checkbox"/> Back or spinal problems | <input type="checkbox"/> Heart Disease | <input type="checkbox"/> Sinusitis or Allergic Rhinitis (Hay Fever) |
| <input type="checkbox"/> Epilepsy | <input type="checkbox"/> Any other serious problem for which you are receiving medical attention | |

2. List the medications taken Regularly.

3. List allergies to any known medications or chemicals

4. Alcohol : Yes No Occasional

5. Smoking : Yes No Quit(more than 3 years)

6. Respiratory Function :

- a. Do you become unusually short of breath while walking fast or taking stair - case? Yes No
- b. Do you usually cough a lot first thing in morning? Yes No
- c. Have you vomited or coughed out blood? Yes No

7. Cardiovascular Function & Physical Activity :

a. Exercise Type: (Select 1)

- No Activity
- Very Light Activity (Seated At Desk, Standing)
- Light Activity (Walking on level surface, house cleaning)
- Moderate Activity (Brisk walking, dancing, weeding)
- Vigrous Activity (Soccer, Running)

b. Exercise Frequency: Regular (less than 3 days/ week) / Irregular (more than 3 days/ Week)

c. Do you feel pain in chest when engaging in physical activity? Yes No

8. Hearing :

- a. Do you have history of hearing troubles? Yes No
- b. Do you experiences ringing in your ears? Yes No
- c. Do you experience discharge from your ears? Yes No
- d. Have you ever been diagnosed with industrial deafness? Yes No

9. Musculo - Skeletal History

- a. Neck : Have you ever injured or experienced pain? Yes No
- b. Back : If Yes ; approximate date (MM/YYYY) Yes No
- c. Shoulder, Elbow, Wrists, Hands Consulted a medical professional ? Yes No
- d. Hips, Knees, Ankles, Legs Resulted in time of work? Yes No
- Surgery Required ? Yes No
- Ongoing Problems ? Yes No

10. Function History

- a. Do you have pain or discomfort when lifting or handling heavy objects? Yes No
- b. Do you have knee pain when squatting or kneeling? Yes No
- c. Do you have back pain when forwarding or twisting? Yes No
- d. Do you have pain or difficulty when lifting objects above your shoulder height? Yes No
- e. Do you have pain when doing any of the following for prolonged periods (Please circle appropriate response)
 - Walking : Yes No
 - Kneeling : Yes No
 - Squatting : Yes No
 - Climbing : Yes No
 - Sitting : Yes No
 - Standing : Yes No
 - Bending : Yes No
- f. Do you have pain when working with hand tools? Yes No
- g. Do you experience any difficulty operating machinery? Yes No
- h. Do you have difficulty operating computer instrument? Yes No

B. CLINICAL EXAMINATION :

Pulse-73

a. Height b. Weight Blood Pressure mmhg

Chest measurements: a. Normal b. Expanded

Waist Circumference Ear, Nose & Throat

Skin Respiratory System

Vision Nervous System

Circulatory System Genito-urinary System

Gastro-intestinal System Colour Vision

Discuss Particulars of Section B :-

C. REMARKS OF PATHOLOGICAL TESTS :

Chest X-ray <input type="text"/>	ECG <input type="text"/>
Complete Blood Count <input type="text"/>	Urine routine <input type="text"/>
Serum cholesterol <input type="text"/>	Blood sugar <input type="text"/>
Blood Group <input type="text"/>	S.Creatinine <input type="text"/>

D. CONCLUSION :

Any further investigations required

Any precautions suggested

E. FITNESS CERTIFICATION

Certified that the above named recruit does not appear to be suffering from any disease communicable or otherwise, constitutional weakness or bodily infirmity except _____
 _____ . I do not consider this as disqualification for employment in the Company. S

Candidate is free from Contagious/Communicable disease

Date : 22-4-23

Manikandan

 Signature of Medical Adviser
Dr.S. MANIKANDAN, M.D., D.M., (Cardio)
 Reg No: 61785 Consultant Cardiologist



THE EYE FOUNDATION

SUPER SPECIALITY EYE HOSPITALS

City Shopping Centre, Kokkirakulam, Trivandrum Road, Tirunelveli - 627 003.

Tel : 0462 435 6655 / 6622

E-mail : tirunelveli@theeyefoundation.com Website : www.theeyefoundation.com

H.O : D.B. Road, Coimbatore - 641 002.



CONSULTANTS :

Dr. Abiramasundari D
 Dr. Adarsh S Naik
 Dr. Ajay R Kaushik
 Dr. Andrea Jose
 Dr. Ashraya Nayaka T.E
 Dr. Ashwin Segi
 Dr. Aylette Jude Dsilva
 Dr. Chandra Shekar C.S.
 Dr. Chitra Ramamurthy
 Dr. Gautam Kukadia
 Dr. Girish Reddy G.C.
 Dr. Gitansha Shreyas Sachdev
 Dr. Gopal R.
 Dr. Gopinathan G.S
 Dr. Hameed Obedulla
 Dr. Hemanth Murthy
 Dr. Hemamalini
 Dr. Iris
 Dr. Jatinder Singh
 Dr. Jezeela K.
 Dr. Khalid Lateef
 Dr. Krishnan R.
 Dr. Maimunnisa M.
 Dr. Manjula
 Dr. Mohamed Faizal S.
 Dr. Mohd Shahbaaz
 Dr. Mugdha Kumar
 Dr. Muralidhar R.
 Dr. Muralidhar N.S.
 Dr. Nagesh
 Dr. Nikitha
 Dr. Pranesh Ravi
 Dr. Praveen Muraly
 Dr. Preethi
 Dr. Priyanka R.
 Dr. Priyanka Shyam
 Dr. Priyanka Singh
 Dr. Raline Solomon
 Dr. Ramamurthy D.
 Dr. Rashmita Kukadia
 Dr. Rathinasamy V.
 Dr. Ravi J.
 Dr. Romit Salian
 Dr. Sagar Basu
 Dr. Sahana Manish
 Dr. Sakthi Rajeswari N.
 Dr. Shreesh Kumar K.
 Dr. Shreyas Ramamurthy
 Dr. Shylesh Dabke
 Dr. Soundarya B.
 Dr. Srinivas Rao V.K.
 Dr. Sumanth
 Dr. Sunitha
 Dr. Sushma Poojary
 Dr. Swathi Baliga
 Dr. Tamilarasi S.
 Dr. Thenarasun S.A.
 Dr. Umesh Krishna
 Dr. Vaishnavi M.
 Dr. Vamsi K.
 Dr. Vidhya N.
 Dr. Vijay Kumar S.
 Dr. Visalatchi
 Dr. Vishnu Kuppasamy Pounraju

Date:.....

Eye Fitness Certificate

This is to certify that Mr/Mrs/Ms S. Gandhi, Age 41/M;

Male/Female, our MRNO 13028177

	OD	OS
Visual Acuity	<u>-0.50 x 1506/6</u>	<u>-0.50 x 106/6</u>
Near Vision	<u>+1.00 N6</u>	<u>+1.00 N6</u>
Colour Vision	<u>Normal</u>	<u>Normal</u>
B.S.V	<u>Normal</u>	<u>Normal</u>
Central Fields	<u>Normal</u>	<u>Normal</u>
Anterior Segment	<u>Normal</u>	<u>Normal</u>
Fundus	<u>Normal</u>	<u>Normal</u>

Fit to Glass

Dr.UMA.M MBBS, DO, MS
REG. No. 92948

THE EYE FOUNDATION
Tirunelveli
The Eye Foundation,
Tirunelveli.

Name	GANDHI S	Customer ID	MED121821370
Age & Gender	41Y/M	Visit Date	Apr 22 2023 9:50AM
Ref Doctor	MediWheel		

Thanks for your reference

DIGITAL X- RAY CHEST PA VIEW

Bilateral prominent broncho vascular markings.

Trachea appears normal.

Cardiothoracic ratio is within normal limits.

Costo and cardiophrenic angles appear normal.

Visualised bony structures appear normal.

Extra thoracic soft tissues shadow grossly appears normal.

IMPRESSION:

- i. NO SIGNIFICANT ABNORMALITY DEMONSTRATED.**

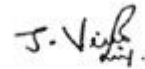

DR. J. VINOLIN NIVETHA, M.D.R.D.,
Consultant Radiologist.
Reg. No: 115999.