





Name : Mr. Sathiya Moorthy P	UHID : 910023983 
Age/Gender : 37 Y 10 M 0 D / Male	Encounter No : OP912112034041 
Consultant : DR. Gopalaswamy G	
Lab No : 200018225	
Sample Requested At : 03/12/2021 09:32:49	
Sample Collected At : 03/12/2021 09:37:28	
Reported At : 03/12/2021 12:41:34	
Authorized At : 03/12/2021 12:44:25	

HEMATOLOGY



Parameter	Result	Units	Biological Reference Range	Methodology
Blood Group & Rh	B Positive			
Complete Blood Count (CBC)				
Haemoglobin	14.5	g%	13 - 17	COLORIMETRY
Haematocrit (PCV)	44.7	%	40 - 50	COLORIMETRY
Total WBC Count	6800	cells/cum m	4000 - 10000	FLOWCYTOMETRY
Platelet Count	274	thous/cum m	150 - 410	IMPEDANCE METHOD
ESR	12	mm/hr	0 - 15	Photometrical capillary
Total RBC Count	5.33	mill/cumm	4.5 - 5.5	IMPEDANCE METHOD
MCV	83.8	fl	83 - 101	Calculated Parameter
MCH	27.2	pg	27 - 32	Calculated Parameter
MCHC	32.4	%	31.5 - 34.5	Calculated Parameter
Differential Count				
Polymorphs	50	%	40 - 80	FLOWCYTOMETRY
Lymphocytes	34	%	20 - 40	FLOWCYTOMETRY
Eosinophils	07	%	1-6	FLOWCYTOMETRY
Monocytes	09	%	2 - 10	FLOWCYTOMETRY
Basophilis	00	%	0 - 2	FLOWCYTOMETRY

Date : 03-12-2021 12:44

Page 1 of 2



PRASHANTH HOSPITALS

Name : Mr. Sathiya Moorthy P	UHID : 910023983 
Age/Gender : 37 Y 10 M 0 D / Male	Encounter No : OP912112034041 
Consultant : DR. Gopaldaswamy G	
Lab No : 200018225	
Sample Requested At : 03/12/2021 09:32:49	
Sample Collected At : 03/12/2021 09:37:28	
Reported At : 03/12/2021 12:41:34	
Authorized At : 03/12/2021 12:44:25	

HEMATOLOGY

Parameter	Result	Units	Biological Reference Range	Methodology
-----------	--------	-------	----------------------------	-------------

*** End Of Report ***

C. Chidambharam



Seen By Doctor

Verified By
ANITHA S

Authorized By
DR.C.Chidambharam
M.D. DNB (Pathology),
Consultant Pathologist.



PRASHANTH HOSPITALS

Name : Mr. Sathiya Moorthy P	UHID : 910023983 
Age/Gender : 37 Y 10 M 0 D / Male	Encounter No : OP912112034041 
Consultant : DR. Gopaldaswamy G	
Lab No : 100025326	
Sample Requested At : 03/12/2021 09:32:49	
Sample Collected At : 03/12/2021 09:37:28	
Reported At : 03/12/2021 13:24:42	
Authorized At : 03/12/2021 13:58:55	

BIOCHEMISTRY

Parameter	Result	Units	Biological Reference Range	Methodology
Plasma Glucose (F)	100	mg/dl	74 - 109	
Creatinine(serum)	1.0	mg/dl	0.7 - 1.2	
Uric Acid(serum)	5.7	mg/dl	3.4 - 7.0	
Lipid Profile				
Total Cholestrol	192	mg/dl	Desirable level : < 200 Borderline high : 200 - 239 High :> 240	
Triglycerides	245	mgs/dl	< 150	
HDL Cholesterol (Direct)	42	mg/dl	35 - 55	
LDL (Direct)	123	mg/dl	Adult levels Optimal: < 100 Above optimal :100 - 129 Borderline high : 130 - 159 High:160 - 189 Very high :>=190	
VLDL	27	mgs/dl	< 35	
Total HDL Ratio	4.6	mg/dl	3.5 - 5.5	
Liver Function Tests (LFT)				
Bilirubin Total	0.4	mg/dl	Newborns : 24hours : >= 8.0 48 hours : < 13.0 84 hours : < 17.0 Children age >=1 month : upto1.0 Adults :upto1.2	
Bilirubin Direct	0.2	mg/dl	0.0 - 0.3	
Bilirubin Indirect	0.2	mg/dl	0.0 - 0.7	
SGOT (AST)	24	IU/L	upto 40	
SGPT (ALT)	37	IU/L	upto 40	
GGTP	22	U/L	upto 40	
Alkaline Phosphatase(serum)	74	U/L	40 - 129	

Date : 03-12-2021 13:59

Page 1 of 2

A Unit of PRASHANTH FERTILITY RESEARCH CENTRE PVT. LTD.



No.36 & 36 A, Velachery Main Road, Velachery, Chennai - 600 042. ☎ +91 93 8099 8099

☎ +91 44 4680 5544 / 2243 9494

✉ info@prashanthhospitals.org

🌐 www.prashanthhospitals.org



Name : Mr. Sathiya Moorthy P	UHID : 910023983 
Age/Gender : 37 Y 10 M 0 D / Male	Encounter No : OP912112034041 
Consultant : DR. Gopaldaswamy G	
Lab No : 100025326	
Sample Requested At : 03/12/2021 09:32:49	
Sample Collected At : 03/12/2021 09:37:28	
Reported At : 03/12/2021 13:24:42	
Authorized At : 03/12/2021 13:58:55	

BIOCHEMISTRY

Parameter	Result	Units	Biological Reference Range	Methodology
Total Proteins(serum)	8.1	g/dl	6.6 - 8.7	
Albumin(serum)	4.9	g/dl	3.5 - 5.2	
Globulin(serum)	3.2	gms/dl	2.8 - 5.3	
A/G Ratio	1.5		1 - 2	
BUN(Blood Urea Nitrogen)				
Blood Urea	13	mg/dl	17 - 49	
BUN(Blood Urea Nitrogen)	06	mgs/dl	Aug-23	
HbA1c	6.3	%	Non Diabetic : <6.0 Good Control : 6.0 - 7.0 Fair Control : 7.0 - 8.0 Poor Control : >8.0	
GTT Plasma 2 Hrs	85	mgs/dl	<140	

*** End Of Report ***

Seen By Doctor

Authorized By

Verified By
NAZEEMA.S

DR BALAKRISHNAN R MD
Consultant biochemistry



PRASHANTH HOSPITALS

Name : Mr. Sathiya Moorthy P
Age/Gender : 37 Y 10 M 0 D / Male
Consultant : DR. Gopaldaswamy G
Lab No : 7000012458
Sample Requested At : 03/12/2021 09:32:49
Sample Collected At : 03/12/2021 09:37:28
Reported At : 03/12/2021 11:22:19
Authorized At : 03/12/2021 11:41:55

UHID : 910023983



Encounter No : OP912112034041



IMMUNOLOGY

Parameter	Results	Units	Biological Reference Range	Methodology
FreeT3	3.38	pg/ml	1.8 - 4.2	ECLIA Method
FreeT4	1.34	ng/dl	0.8 - 2.2	ECLIA Method
TSH	6.29	uIU/ml	0.4 - 7.0	ECLIA Method

*** End Of Report ***

Verified By
NAZEEMA.S

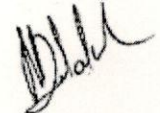

Seen By Doctor

DR BALAKRISHNAN R MD
Consultant biochemistry

Date : 03-12-2021 11:41

Page 1 of 1



Name : Mr. Sathiya Moorthy P	UHID : 910023983 
Age/Gender : 37 Y 10 M 0 D / Male	Encounter No : OP912112034041 
Consultant : DR. Gopalaswamy G	
Lab No : 300006036	
Sample Requested At : 03/12/2021 09:32:49	
Sample Collected At : 03/12/2021 09:37:28	
Reported At : 03/12/2021 12:05:49	
Authorized At : 03/12/2021 12:06:24	

CLINICAL PATHOLOGY

Parameter	Result	Units	Biological Reference Range	Methodology
-----------	--------	-------	----------------------------	-------------

Urine Routine

colour	Pale yellow
pH	5.5
Sp.Gravity	1.020
Protein	Nil
Glucose	Nil
Leucocytes	Nil
Nitrite	Nil
Blood	Nil
Ketone	Absent
Bilirubin	Nil
Urobilinogen	Normal
Pus Cells	1 - 2 /hpf
Epithelial cells	2 - 3/hpf
RBCs	Nil
Casts	Nil
Crystals	Nil

*** End Of Report ***

C. Chidambharam

Seen By Doctor

Verified By
SATHYAMOORTHY.P

Authorized By
DR.C.Chidambharam
M.D. DNB (Pathology) ,
Consultant Pathologist.



Patient Name	Mr. Sathiya Moorthy P	Age / Sex	37 Y/ M
Patient ID	910023983	Visit No.	1
Ref. By	Dr.Gopalaswamy.G	Visit Date	03.12.2021

USG Complete Abdomen

Real time B-mode Ultrasonography of Abdomen done

UPPER ABDOMEN:

Liver appears normal in size (15.0 cm) and shows grade I increased parenchymal echoes.

No abscess or mass lesion in the liver. Intrahepatic biliary radicals not dilated.

Portal and Hepatic veins appear normal.

Gall bladder: Fundus, body and neck imaged. Walls and lumen appeared normal. No calculi seen.

Common duct appeared normal. No calculi seen.

Pancreas: Visualized portions of pancreas appeared normal. Duct is not dilated.

Spleen appeared normal in size (9.6 cm) and shows homogenous echoes.

KUB

RT. Kidney measures 9.6 x 4.8 cm. Cortex appears normal

Cortico medullary differentiation is maintained.

Pelvicalyceal system is not dilated. No calculus is seen. Right ureter is not dilated.

LT. Kidney measures 10.5 x 4.0 cm. Cortex appears normal

Cortico medullary differentiation is maintained.

Pelvicalyceal system is not dilated. No calculus is seen. Left ureter is not dilated.

Bladder is normal in contour. No intra luminal echoes are seen.

No calculus or diverticulum is seen.

Prostate: Appears normal in size 2.5 x 3.8 x 2.3 cm Vol =11.7 gms and shows homogenous echogenicity.

No intravesical extension.

Retroperitoneum: Aorta and IVC appears normal. No obvious para aortic lymphadenopathy.

No free fluid in peritoneal cavity.

Impression:

- Fatty Liver – Grade I
- Rest of the visualized organs appears normal

Dr. Kathiresan
Consultant Sonologist

Patient name	Mr. SATHIYA MOORTHY.P	Age/Sex	37 Years / Male
Patient ID	910023983	Visit No	1
Referred by	Dr. Gopalaswamy. G	Visit Date	03/12/2021

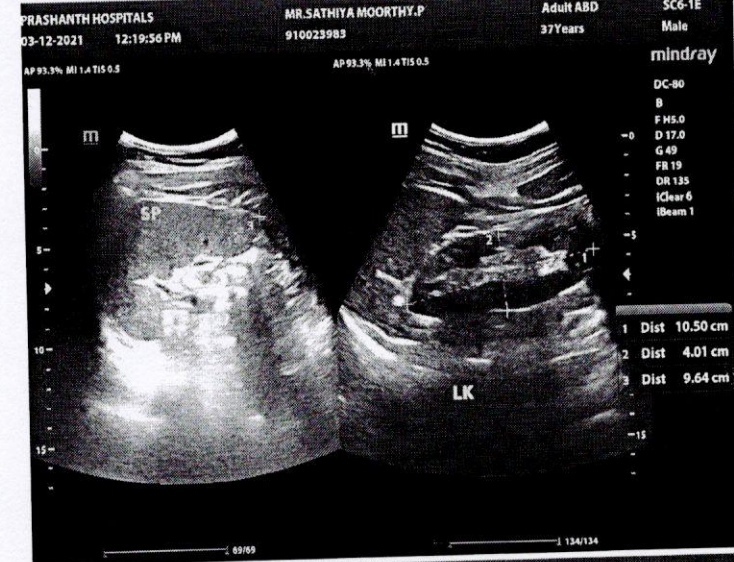
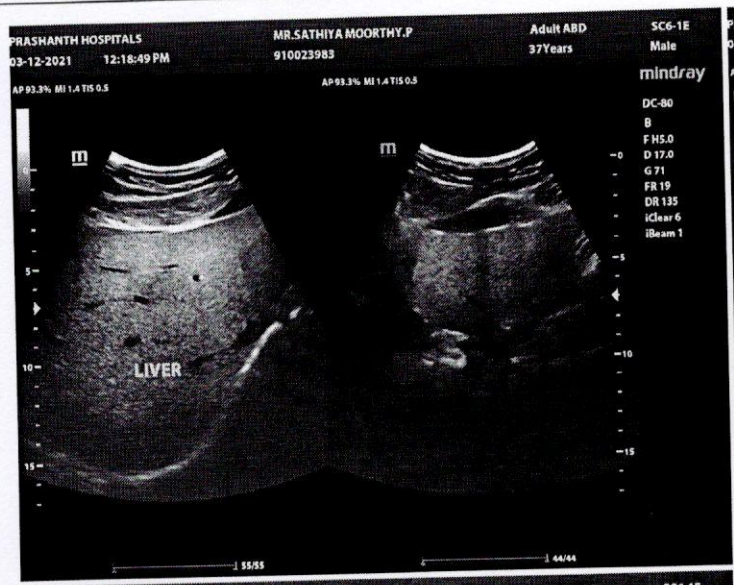



EYE CHECK-UP REPORT

NAME : Mr. Sathiyamoorthy, P DATE : 03/12/2021

AGE / SEX : 37/M UHD NUM : 910023983

Chief complaints : Regular eye check up

Past history : —

Systemic Diseases : —

DISTANCE VISION :

WITH OUT GLASS : 6/24⁽⁻¹⁾ ST, N6 6/36, N6
WITH GLASS : 6/6, N6 6/6, N6

COLOR VISION : NORMAL / ABNORMAL

GLASS PRESCRIPTION :

EYE	SPH	CYL	AXIS	V/A	SPH	CYL	AXIS	V/A
DISTANCE	—	—	90°	6/6	—	—	90°	6/6
ADD	2.00	0.50	—	N6	—	—	—	N6

ANTERIOR SEGMENT :
CORNEA & LENS : BE WNL

REMARK : CONTINUE WITH SAME GLASSE ✓

ROUTINE CHECK UP AFTER 6/12 MONTH ✓

FUNDUSCOPY ONCE A YEAR

OPTOMETRIST



PRASHANTH HOSPITALS

NAME : MR.SATHIYA MOORTHY P
OP NO : 912112034041
AGE/SEX : 37 Y/Male
CONSULTANT : .

UHID : 910023983
LAB ID : 9121164746
Request Date : 03/12/2021 09:32:49
Report Date : 03/12/2021

DEPARTMENT OF CARDIOLOGY

INVESTIGATION : 2D ECHO/TMT

LV MEASUREMENTS

AO	34 mm	IVS	09 mm
LA	31 mm	LVPW	09 mm
LVID (ED)	45 mm	EF	67 %
LVID (ES)	28 mm	FS	37 %

MORPHOLOGICAL DATA

MITRAL VALVE : : MVP
AML : : NORMAL
PML : : NORMAL
CHORDAE : : NORMAL
AORTIC VALVE : : NORMAL
TRICUSPID VALVE : : NORMAL
PULMONARY VALVE : : NORMAL
ATRIA : : NORMAL
RIGHT VENTRICLE : : NORMAL
THROMBOSIS : : NIL
INTER ATRIAL SEPTUM : : INTACT
INTER VENTRICULAR SEPTUM : : INTACT
AORTA : : NORMAL
PULMONARY ARTERY : : NORMAL
PERICARDIUM:- : : NORMAL

A Unit of PRASHANTH FERTILITY RESEARCH CENTRE PVT. LTD.

No.36 & 36 A, Velachery Main Road, Velachery, Chennai - 600 042. ☎ +91 93 8099 8099
☎ +91 44 4680 5544 / 2243 9494 ✉ info@prashanthhospitals.org 🌐 www.prashanthhospitals.org



DOPPLER DATA :

MITRAL VALVE : NORMAL E/A RATIO AT MITRAL INFLOW
: TRIVIAL - MR E : 85 cm/s, A: 63 cm/s
AORTIC VALVE : NO AR, NO AS, VEL : 107 cm/s
PULMONARY VALVE : NO PR, NO PS, VEL : 86 cm/s
TRICUSPID VALVE : TRIVIAL TR / NO PAH / TRPG : 15 mmHg

IMPRESSION:

- * PROLAPSE OF ANTERIOR MITRAL VALVULAR LEAFLET INTO LA IN SYSTOLE(AML)
- * MITRAL REGURGITATION (TRIVIAL)
- * NO REGIONAL WALL MOTION ABNORMALITY
- * NORMAL LV DIMENSIONS WITH NORMAL LV SYSTOLIC AND DIASTOLIC FUNCTION (LVEF: 67 %)
- * NO PERICARDIAL EFFUSION
- * NO EVIDENCE OF CLOT OR VEGETATION

DONE BY : CHANDRA. P
Sr.ECHO TECHNOLOGIST

DR.K.DHAMODARAN.,MD.,DM.,FNB.,FESC.,FSCAI
Sr. CONSULTANT INTERVENTIONAL CARDIOLOGIST

DR.M.KATHIRESAN.,MD.,DM.,FNB,FESC.,FSCAI
Sr. CONSULTANT INTERVENTIONAL CARDIOLOGIST

DR.D.SHANMUGA SUNDARAM,MD.,DNB (Cardio)
Sr. CONSULTANT INTERVENTIONAL CARDIOLOGIST
(DK HEART CARE TEAM)

DR.SIVAKUMAR.,MD.,DNB.,FNB
Sr. CONSULTANT INTERVENTIONAL CARDIOLOGIST



Name	SATHIYA MOORTHY P 37YRS	Patient ID	910023983
Study Date & Time	Dec 03,2021 10:22 AM	Reported Date & Time	Dec 03,2021 3:55 PM
Ref. Doctor	DR. G . GOPALASWAMY		

DIGITAL X RAY

CHEST - PA VIEW

The lung fields appear normal.

The cardio thoracic ratio appears normal.

The costo and cardiophrenic angles appear normal.

The bony thorax shows no significant abnormality.

The domes of diaphragm are well delineated.

IMPRESSION:

❖ No significant abnormality is detected.

P. Veenashankari

Dr.P.Veenashankari MD Radio Diagnosis
Consultant Radiologist
Reg. no. 105600

CE 0537 LOT D 676

Vital Signs™ 226 166 05

Mr. Sathya Moorthy
ID: 910023983

Male

37 Years

03.12.2021 10:11:35
PRASANTH SUPERSPECIALITY
VELACHERY
CHENNAI

Technician:
Ordering Ph:
Referring Ph:
Attending Ph:

QRS : 84 ms
QT / QTcBaz : 386 / 461 ms
PR : 164 ms
P : 118 ms
RR / PP : 700 / 697 ms
P / QRS / T : 75 / 71 / 61 degrees

Normal sinus rhythm
Normal ECG

Room:
Location:
Order Number:
Visit:
Indication 1:
Medication 2:
Medication 3:

86 bpm
-- / -- mmHg

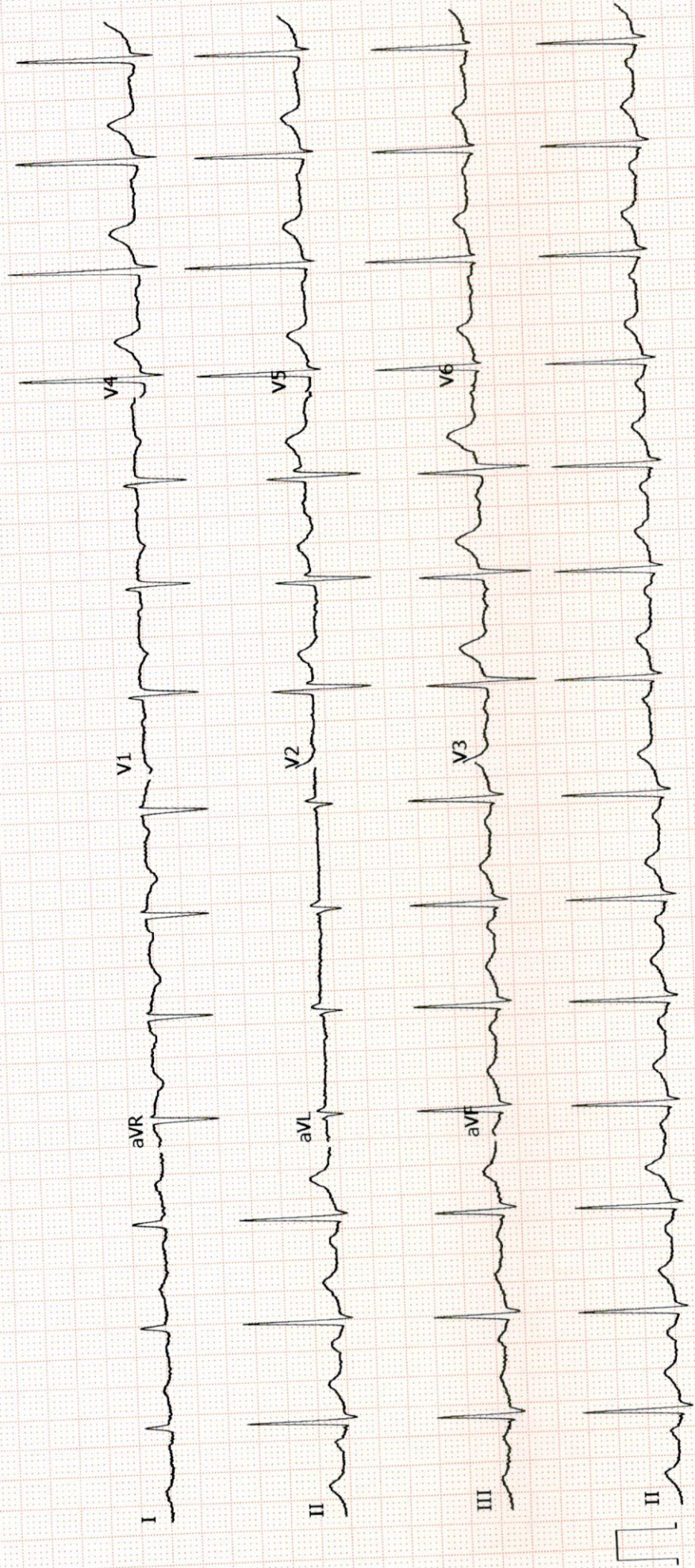

Unconfirmed
4x2.5x3_25_R1
1/1

25 mm/s 10 mm/mV ADS 0.56-40 Hz 50 Hz

12SL™ v241

1.1

GE MAC2000

SIN : 7000012458 OP
 UHID : 910023983
 NAME : Mr. sathiya moorthy P
 AGE / SEX : 0 D 10 M 37 Y/M
 DATE : 03/12/2021 09:37:28

Bill no : 2350



Y. Suresh
11/5/2021

MediWheel Full Body Health Checkup Male Below 40		MediW
	Test Name	
Description	For the most Comprehensive Check of all Pathology for complete understanding of your body.	Description
General Health	CBC with ESR, Urine analysis, Stool Analysis, Blood Group	General Health
Diabetes	Blood Sugar & Urine Sugar Fasting, Blood Sugar - Post Prandial, Urine Sugar PP, Hba1c	Diabetes
Thyriod	TSH, T3, T4	Thyriod
Lipid	Triglycerides, Cholesterol Total, HDL, LDL, VLDL, LDL/HDL Ratio, Cholesterol Total / HDL Ratio	Lipid
Kidney	Uric Acid, BUN, Creatinine, BUN/Creatinine Ratio, Total Protein	Kidney
Liver	Bilirubin Total & Direct and Indirect, Alkaline Phosphatase, , Albumin, Globulin, A:G Ratio, Serum Protein, GGT, AST/ALT Ratio	Liver
Heart	ECG, (2D or TMT)	Heart
Lung	X Ray Chest	Lung
General Organ	Ultrasound	General Organ
Consultation	General, Eye	Consultation
Lab	Yes	Lab
Result	48 Hours	Result
Center Price	1800	Center Price
MediWheel Code		MediWheel Code
Number of Tests		Number of Tests

Saturday.

Mr. Sathiya Moorthy. P
37 / M
910023983
Medi wheel

From
 Height 171-3
 Weight 79.0
 BMI 26-9

BP-110/70 mm/Hg