

**Name** : Abhijeet Kumar das  
**Age** : 33  
**Gender** : Male  
**Member Relations** : Spouse  
**Package Name** : Mediwheel Metro Full Body Health Checkup Male Below 40  
**Package Code** : PKG10000248  
**User Location** : Delhi,NEW DELHI,110088  
**Contact Details** : 7275106541  
**Booking Date** : 27-01-2022  
**Appointment Date** : 12-02-2022

Member Information			
Booked Member Name	Age	Gender	Cost(In INR)
Abhijeet Kumar das	33	Male	Cashless
<b>Total amount to be paid</b>			<b>Cashless</b>

Please login to your account to confirm the same. Also you mail us for confirmation

**Package Name** : Mediwheel Metro Full Body Health Checkup Male Below 40 - Includes (37 )Tests

Tests included in this Package : Ecg, TSH, X-ray Chest, Stress Test (tmt)/ 2d Echo, Blood Sugar Postprandial, A:g Ratio, Blood Group, Total Cholesterol, Triglycerides, Fasting Blood Sugar, Ultrasound Whole Abdomen , Glycosylated Haemoglobin (hba1c), Hdl, Vldl, Urine Analysis, LDL, Total Protine, General Consultation, HDL/ LDL ratio, GGT(Gamma-glutamyl Transferase), Eye Check-up consultation, ALP (ALKALINE PHOSPHATASE), Uric Acid, AST/ALT Ratio, Serum Protein, CBC with ESR, Stool Analysis, Urine Sugar Fasting, Urine Sugar PP, T3, T4, Cholesterol Total / HDL Ratio, BUN, BUN/Creatinine Ratio, Bilirubin Total & Direct and Indirect, Albumin, Globulin



<b>Patient Name</b> : Mr. ABHIJEET KUMAR DAS	<b>Reg No.</b> : 2343/UHID21DL	<b>Lab ID.</b> : 1978/OPDPB21DL
<b>Age / Gender</b> : 34Y / Male	<b>Date</b> : 12-Feb-2022	
<b>Mobile No.</b> : 9999370751	<b>Refd. By</b> : Dr. INSURANCE	<b>Collected</b> : 12-Feb-2022 16.26
	<b>Manual No.</b> :	<b>Received</b> : 12-Feb-2022 16.26
<b>Sample Type</b> : EDTA whole blood	<b>Sample ID</b> : 1200/PATNS21DL	<b>Report</b> : 12-Feb-2022 16.40

TEST NAME	RESULT	UNIT	RANGE	METHOD
-----------	--------	------	-------	--------

HEAMOTOLOGY

**BLOOD GROUPING(A,B,O)&Rh FACTOR**

BLOOD GROUP ABO

"O"

Manual

RH TYPING

"POSITIVE"

Manual

-----End of Report-----

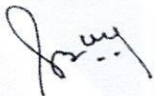

**Dr. Sangeeta B**  
DCP, DNB, PATHOLOGY,  
DMC/25252  
Lab Technician : anjali



**Delhi Centre:**  
IPSC Delhi : Plot No 453, Sector 19  
Dwarka, New Delhi - 110075

Contact Us : +91-7028195111  
info@ipscindia.com



BOOK DIAGNOSTICS

**Bengaluru Centre:**  
IPSC Bangalore: 11,12 Sahakara Nagar,  
Bellary Road, Bengaluru - 560092

Contact Us : +91-7028207222  
bengaluru@ipscindia.com

<b>Patient Name</b> : Mr. ABHIJEET KUMAR DAS	<b>Reg No.</b> : 2343/UHID21DL	<b>Lab ID.</b> : 1954/OPDPB21DL
<b>Age / Gender</b> : 34Y / Male	<b>Date</b> : 12-Feb-2022	
<b>Mobile No.</b> : 9999370751	<b>Refd. By</b> : Dr. INSURANCE	<b>Collected</b> : 12-Feb-2022 10.51
	<b>Manual No.</b> :	<b>Received</b> : 12-Feb-2022 10.52
<b>Sample Type</b> : Plasma(Sodium fluoride)	<b>Sample ID</b> : 1190/PATNS21DL	<b>Report</b> : 12-Feb-2022 16.36

TEST NAME	RESULT	UNIT	RANGE	METHOD
-----------	--------	------	-------	--------

### BIOCHEMISTRY

<b>Blood Sugar F&amp;PP</b>				
BLOOD SUGAR FASTING	100.0	mg/dl	74-100	GOD-POD
Blood Sugar PP	132.0	mg/dl	70-150	GOD-POD

### INTERPRETATION:

2018 American Diabetes Association (ADA) Diabetes Guidelines

Criteria for Diabetes Diagnosis:

FPG > 126.0 mg/dl (Fasting is defined as no caloric intake for >8 hours)

2-hr PG > 200 mg/dl during OGTT (75-G)\*

Using a glucose load containing the equivalent of 75g anhydrous glucose dissolved in water

Random PG < 200 mg/dl

in individuals with symptoms of hyperglycemia or hyperglycemic crisis

-----End of Report-----

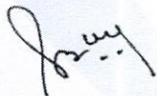

**Dr. Sangeeta B**  
DCP, DNB, PATHOLOGY,  
DMC/25252  
Lab Technician : anjali



**Delhi Centre:**  
IPSC Delhi : Plot No 453, Sector 19  
Dwarka, New Delhi - 110075

Contact Us : +91-7028195111

info@ipscindia.com



BOOK DIAGNOSTICS

**Bengaluru Centre:**  
IPSC Bangalore: 11,12 Sahakara Nagar,  
Bellary Road, Bengaluru - 560092

Contact Us : +91-7028207222

bengaluru@ipscindia.com

<b>Patient Name</b> : Mr. ABHIJEET KUMAR DAS	<b>Reg No.</b> : 2343/UHID21DL	<b>Lab ID.</b> : 1954/OPDPB21DL
<b>Age / Gender</b> : 34Y / Male	<b>Date</b> : 12-Feb-2022	
<b>Mobile No.</b> : 9999370751	<b>Refd. By</b> : Dr. INSURANCE	<b>Collected</b> : 12-Feb-2022 10.51
	<b>Manual No.:</b>	<b>Received</b> : 12-Feb-2022 10.52
<b>Sample Type</b> : Serum	<b>Sample ID</b> : 1190/PATNS21DL	<b>Report</b> : 12-Feb-2022 16.36

TEST NAME	RESULT	UNIT	RANGE	METHOD
-----------	--------	------	-------	--------

### BIOCHEMISTRY

#### KIDNEY FUNCTION TEST

Blood Urea	26.1	mg/dl	15.0-45.0	urease
Serum Creatinine	0.78	mg/dl	0.7-1.3	Jaffes Kinetic
Serum Uric Acid	7.20	mg/dl	2.5-7.2	Uricase
<b>Total Protein</b>				
PROTEN	6.92	g/dl	6.4-8.3	Biuret
ALBUMIN	3.9	g/dl	3.4-4.8	Bcg
GLOBULIN	3.02	g/dl	2.3-3.5	
A/G RATIO	<b>1.29</b>	g/dl		
Calcium	10	mg/dl	8.6-10.2	Arsenazo
Sodium	142.6	mmol/L	136.0-149.0	ISE Indirect
Potassium	4.6	mmol/L	3.5-5.5	
Chloride	103.0	mmol/L	98.0-109.0	ISE Indirect

-----End of Report-----

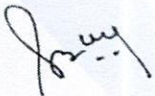

**Dr. Sangeeta B**  
DCP, DNB, PATHOLOGY,  
DMC/25252  
Lab Technician : anjali



**Delhi Centre:**  
IPSC Delhi : Plot No 453, Sector 19  
Dwarka, New Delhi - 110075

Contact Us : +91-7028195111  
info@ipscindia.com



BOOK DIAGNOSTICS

**Bengaluru Centre:**  
IPSC Bangalore: 11,12 Sahakara Nagar,  
Bellary Road, Bengaluru - 560092

Contact Us : +91-7028207222  
bengaluru@ipscindia.com

<b>Patient Name</b> : Mr. ABHIJEET KUMAR DAS	<b>Reg No.</b> : 2343/UHID21DL	<b>Lab ID.</b> : 1954/OPDPB21DL
<b>Age / Gender</b> : 34Y / Male	<b>Date</b> : 12-Feb-2022	
<b>Mobile No.</b> : 9999370751	<b>Refd. By</b> : Dr. INSURANCE	<b>Collected</b> : 12-Feb-2022 10.51
	<b>Manual No.:</b>	<b>Received</b> : 12-Feb-2022 10.52
<b>Sample Type</b> : Serum	<b>Sample ID</b> : 1190/PATNS21DL	<b>Report</b> : 12-Feb-2022 16.36

TEST NAME	RESULT	UNIT	RANGE	METHOD
<b>BIOCHEMISTRY</b>				
<b>LIPID PROFILE</b>				
Total Cholesterol	136.00	mg/dl	123-199	CHOD-PAP
Triglycerides	112.0	mg/dl	40-160	Gpo
HDL Cholesterol Direct	41.3	mg/dl	35.3-79.5	Direct
Vldl	22	mg/dl	4.7-22.1	
LDL Cholesterol Direct	72.3	mg/dl	63-129	
Total Cholesterol/HDL Ratio	3.3		0.0-4.97	
LDL/HDL Ratio	1.8		0.0-3.55	

**INTERPRETATION:-**

Acceptable/Low Risk : < 200 mg/dL : <130 mg/dL : < 4.5  
 Borderline High Risk : 200-239 mg/dL : 130-159 mg/dl : 4.5 - 6.0  
 High Risk : > 240 mg /dL : > 160 mg/dL : > 6.0

APO A1 & APO B: Recent studies have shown that Apolipoproteins A1 & B might be the best indicators of Coronary Artery.

**COMMENTS:-**

TRIGLYCERIDE level > 250mg/dL is associated with an approximately 2-fold greater risk of coronary vascular disease. Elevation of triglycerides can be seen with obesity, medication, fast less than 12 hrs., alcohol intake, diabetes melitus, and pancreatitis.  
 CHOLESTEROL, its fractions and triglycerides are the important plasma lipids in defining cardiovascular risk factors and in the

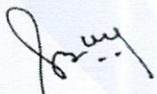

**Dr. Sangeeta B**  
 DCP, DNB, PATHOLOGY,  
 DMC/25252  
 Lab Technician : anjali



**Delhi Centre:**  
 IPSC Delhi : Plot No 453, Sector 19  
 Dwarka, New Delhi - 110075

Contact Us : +91-7028195111  
 info@ipscindia.com



BOOK DIAGNOSTICS

**Bengaluru Centre:**  
 IPSC Bangalore: 11,12 Sahakara Nagar,  
 Bellary Road, Bengaluru - 560092

Contact Us : +91-7028207222  
 bengaluru@ipscindia.com

<b>Patient Name</b> : Mr. ABHIJEET KUMAR DAS	<b>Reg No.</b> : 2343/UHID21DL	<b>Lab ID.</b> : 1954/OPDPB21DL
<b>Age / Gender</b> : 34Y / Male	<b>Date</b> : 12-Feb-2022	
<b>Mobile No.</b> : 9999370751	<b>Refd. By</b> : Dr. INSURANCE	<b>Collected</b> : 12-Feb-2022 10.51
	<b>Manual No.:</b>	<b>Received</b> : 12-Feb-2022 10.52
<b>Sample Type</b> : Serum	<b>Sample ID</b> : 1190/PATNS21DL	<b>Report</b> : 12-Feb-2022 16.36

management of cardiovascular disease. Highest acceptable and optimum values of cholesterol vary with age. Values above 220 mgm/dl are associated with increased risk of CHD regardless of HDL & LDL values.

HDL-CHOLESTEROL level <35 mg/dL is associated with an increased risk of coronary vascular disease even in the face of desirable levels of cholesterol and LDL - cholesterol.

LDL - CHOLESTEROL & TOTAL CHOLESTEROL levels can be strikingly altered by thyroid, renal and liver disease as well as hereditary factors. Based on total cholesterol, LDL- cholesterol, and total cholesterol/HDL - cholesterol ratio, patients may be divided into the three risk categories :-

CHOLESTEROL    LDL-CHOLESTEROL    CHO/HDL RATIO

Artery Disease risk in an individual. Patients who have normal lipid profile may have abnormal Apo A1 & Apo B values. Ratio of Apo B : Apo A1 is >1 in cases of increased CHD risk.

-----End of Report-----

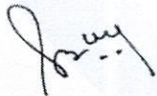

**Dr. Sangeeta B**  
DCP, DNB, PATHOLOGY,  
DMC/25252  
Lab Technician : anjali



**Delhi Centre:**  
IPSC Delhi : Plot No 453, Sector 19  
Dwarka, New Delhi - 110075

Contact Us : +91-7028195111

info@ipscindia.com



BOOK DIAGNOSTICS

**Bengaluru Centre:**  
IPSC Bangalore: 11,12 Sahakara Nagar,  
Bellary Road, Bengaluru - 560092

Contact Us : +91-7028207222

bengaluru@ipscindia.com

<b>Patient Name</b> : Mr. ABHIJEET KUMAR DAS	<b>Reg No.</b> : 2343/UHID21DL	<b>Lab ID.</b> : 1954/OPDPB21DL
<b>Age / Gender</b> : 34Y / Male	<b>Date</b> : 12-Feb-2022	
<b>Mobile No.</b> : 9999370751	<b>Refd. By</b> : Dr. INSURANCE	<b>Collected</b> : 12-Feb-2022 10.51
	<b>Manual No.</b> :	<b>Received</b> : 12-Feb-2022 10.52
<b>Sample Type</b> : Serum	<b>Sample ID</b> : 1190/PATNS21DL	<b>Report</b> : 12-Feb-2022 16.36

TEST NAME	RESULT	UNIT	RANGE	METHOD
-----------	--------	------	-------	--------

### BIOCHEMISTRY

#### LIVER FUNCTION TEST

##### Serum Bilirubin

Total Bilirubin	0.51	mg/dl	0.0-2.0	Diazo
Direct Bilirubin	0.21	mg/dl	0-0.4	Diazo
Indirect Bilirubin	0.30	mg/dl	0-0.8	Calculated

##### Total Protein

PROTEN	6.92	g/dl	6.4-8.3	Biuret
ALBUMIN	3.9	g/dl	3.4-4.8	Bcg
GLOBULIN	3.02	g/dl	2.3-3.5	
A/G RATIO	1.29	g/dl		
SGOT	26	U/L	0-35	IFCC
SGPT	38	U/L	0.0-45	IFCC
Gamma GT	35.5	U/L	0-55	Glupa-c
Alkaline Phosphatase	153	U/L	53-128	Amp

-----End of Report-----

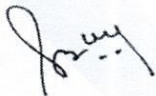

**Dr. Sangeeta B**  
DCP, DNB, PATHOLOGY,  
DMC/25252  
Lab Technician : anjali



**Delhi Centre:**  
IPSC Delhi : Plot No 453, Sector 19  
Dwarka, New Delhi - 110075

Contact Us : +91-7028195111

info@ipscindia.com



BOOK DIAGNOSTICS

**Bengaluru Centre:**  
IPSC Bangalore: 11,12 Sahakara Nagar,  
Bellary Road, Bengaluru - 560092

Contact Us : +91-7028207222

bengaluru@ipscindia.com



<b>Patient Name</b> : Mr. ABHIJEET KUMAR DAS	<b>Reg No.</b> : 2343/UHID21DL	<b>Lab ID.</b> : 1954/OPDPB21DL
<b>Age / Gender</b> : 34Y / Male	<b>Date</b> : 12-Feb-2022	
<b>Mobile No.</b> : 9999370751	<b>Refd. By</b> : Dr. INSURANCE	<b>Collected</b> : 12-Feb-2022 10.51
	<b>Manual No.</b> :	<b>Received</b> : 12-Feb-2022 10.52
<b>Sample Type</b> : URINE	<b>Sample ID</b> : 1190/PATNS21DL	<b>Report</b> : 12-Feb-2022 16.36

TEST NAME	RESULT	UNIT	RANGE	METHOD
-----------	--------	------	-------	--------

### CLINICAL PATHOLOGY

#### PHYSICAL EXAMINATION

QUANTITY

COLOUR

TRANSPARENCY

SPECIFIC GRAVITY

PH

-----End of Report-----

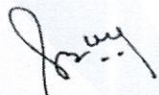

**Dr. Sangeeta B**  
DCP, DNB, PATHOLOGY,  
DMC/25252  
Lab Technician : anjali



**Delhi Centre:**  
IPSC Delhi : Plot No 453, Sector 19  
Dwarka, New Delhi - 110075

Contact Us : +91-7028195111

info@ipscindia.com



BOOK DIAGNOSTICS

**Bengaluru Centre:**  
IPSC Bangalore: 11,12 Sahakara Nagar,  
Bellary Road, Bengaluru - 560092

Contact Us : +91-7028207222

bengaluru@ipscindia.com

<b>Patient Name</b> : Mr. ABHIJEET KUMAR DAS	<b>Reg No.</b> : 2343/UHID21DL	<b>Lab ID.</b> : 1954/OPDPB21DL
<b>Age / Gender</b> : 34Y / Male	<b>Date</b> : 12-Feb-2022	
<b>Mobile No.</b> : 9999370751	<b>Refd. By</b> : Dr. INSURANCE	<b>Collected</b> : 12-Feb-2022 10.51
	<b>Manual No.:</b>	<b>Received</b> : 12-Feb-2022 10.52
<b>Sample Type</b> : Serum	<b>Sample ID</b> : 1190/PATNS21DL	<b>Report</b> : 12-Feb-2022 16.36

TEST NAME	RESULT	UNIT	RANGE	METHOD
-----------	--------	------	-------	--------

### HORMONES

#### THYROID PROFILE

T3	1.20	ng/dl		CLIA
T4	8.46	ug/dl		CLIA
TSH	1.77	uIU/ml		CLIA

Adults 21-100 yrs 0.35 - 5.50  
 Pediatric 0-12 Months 0.98-5.63  
 1-5 years 0.64-5.76  
 6-10 Years 0.51-4.82  
 11-14 Years 0.53-5.27  
 15-20 years 0.43-4.20

COMMENTS: Assay results should be interpreted in context to the clinical condition and associated results of other investigations. Previous treatment with corticosteroid therapy may result in lower TSH levels while thyroid hormone levels are normal. Results are invalidated if the client has undergone a radionuclide scan within 7-14 days before the test. Abnormal thyroid test findings often found in critically ill clients should be repeated after the critical nature of the condition is resolved. The production, circulation, and disintegration of thyroid hormones are altered throughout the stages of pregnancy

-----End of Report-----

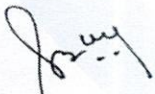

Dr. Sangeeta B  
 DCP, DNB, PATHOLOGY,  
 DMC/25252  
 Lab Technician : anjali



Delhi Centre:  
 IPSC Delhi : Plot No 453, Sector 19  
 Dwarka, New Delhi - 110075

Contact Us : +91-7028195111

info@ipscindia.com



BOOK DIAGNOSTICS

Bengaluru Centre:  
 IPSC Bangalore: 11,12 Sahakara Nagar,  
 Bellary Road, Bengaluru - 560092

Contact Us : +91-7028207222

bengaluru@ipscindia.com

<b>Patient Name</b> : Mr. ABHIJEET KUMAR DAS	<b>Reg No.</b> : 2343/UHID21DL	<b>Lab ID.</b> : 1954/OPDPB21DL
<b>Age / Gender</b> : 34Y / Male	<b>Date</b> : 12-Feb-2022	
<b>Mobile No.</b> : 9999370751	<b>Refd. By</b> : Dr. INSURANCE	<b>Collected</b> : 12-Feb-2022 10.51
<b>Sample Type</b> : URINE	<b>Manual No.</b> :	<b>Received</b> : 12-Feb-2022 10.52
	<b>Sample ID</b> : 1190/PATNS21DL	<b>Report</b> : 12-Feb-2022 16.36

TEST NAME	RESULT	UNIT	RANGE	METHOD
-----------	--------	------	-------	--------

### CLINICAL PATHOLOGY

#### URINE ROUTINE

#### MICROSCOPY

#### PHYSICAL EXAMINATION

QUANTITY	30.00	ml	10-30	Automated /Manual
COLOUR	PALE YELLOW			
TRANSPARENCY	CLEAR			
SPECIFIC GRAVITY	1.020		1.005-1.030	
PH	6.5			

#### CHEMICAL EXAMINATION

ALBUMIN	NIL			Automated/Manual
SUGAR	NIL			

#### MICROSCOPIC EXAMINATION

PUS CELLS	NIL	/hpf		Automated/Manual
RBC'S	NIL		NIL	
CASTS	NIL			
CRYSTALS	NIL			
EPITHELIAL CELLS	NIL			
BACTERIA	NIL			
OTHERS	NIL			

-----End of Report-----

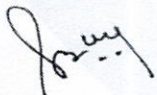

**Dr. Sangeeta B**  
DCP, DNB, PATHOLOGY,  
DMC/25252  
Lab Technician : anjali



**Delhi Centre:**  
IPSC Delhi : Plot No 453, Sector 19  
Dwarka, New Delhi - 110075

Contact Us : +91-7028195111

info@ipscindia.com



BOOK DIAGNOSTICS

**Bengaluru Centre:**  
IPSC Bangalore: 11,12 Sahakara Nagar,  
Bellary Road, Bengaluru - 560092

Contact Us : +91-7028207222

bengaluru@ipscindia.com

# THE DIAGNOSTIC & IMAGING CENTRE

Plot No. 147, 2nd Floor, Main Road, Sec. 7,  
Dwarka, New Delhi-110078 Ph. 011-49078567

abhi jeet kumar das

TREADMILL TEST REPORT

ID : 1516  
DATE : 12-02-2022  
AGE/SEX : 34 / M  
HT/WT : 0 / 0  
REF. BY :

PROTOCOL : Bruce  
HISTORY :  
INDICATION : Checkup/Physical fitness,  
MEDICATION :

PHASE	TOTAL TIME	STAGE TIME	SPEED Km/Hr	GRADE %	H.R. bpm	B.P. mmHg	RPP x100	ST LEVEL (MM)			METS
								T1	V1	V5	
SUPINE					89	120 / 80	106	0.6	0.6	1.1	
STANDING					111	120 / 80	133	1.4	0.3	1.8	
HYPERVENT					100	120 / 80	120	0.7	0.5	1.2	
Stage 1	2:55	2:55	2.7	10	131	130 / 80	170	0.3	0.4	1	4.67
Stage 2	5:55	2:55	4	12	156	140 / 80	218	0.5	0.5	1.1	7.04
PK-EXERCISE	6:22	0:22	5.4	14	166	140 / 80	232	1	0.4	1.3	7.45
RECOVERY	7:32	0:55			176	130 / 80	228	1.1	-0.8	0	
RECOVERY	8:32	1:55			157	130 / 80	204	-0.7	-1.2	-1	
RECOVERY	9:32	2:55			124	130 / 80	161	-1.0	0.1	-1.1	
RECOVERY	10:32	3:55			135	130 / 80	175	-2.0	0.4	-0.5	
RECOVERY	11:32	4:55			166	120 / 80	199	-3.1	0.3	-0.2	
RECOVERY	12:32	5:55			146	120 / 80	175	-2.4	1.6	0	
RECOVERY	13:32	6:55			111	120 / 80	133	-0.7	0.3	-0.3	
RECOVERY	14:32	7:55			115	120 / 80	138	-0.1	-0.1	-0.4	
RECOVERY	15:32	8:55			118	120 / 80	141	0	0.6	0.2	

**RESULTS**

EXERCISE DURATION : 6:22  
MAX HEART RATE : 176 bpm  
MAX BLOOD PRESSURE : 140 / 80 mm Hg  
REASON OF TERMINATION : Achieved THR,  
BP RESPONSE : Normal,  
ARRHYTHMIA : None,  
H.R. RESPONSE : Normal Chronotropic Response,  
IMPRESSIONS :  
Negative for Provocable myocardial ischemia,

MAX WORK LOAD : 145 METS

*Signature*

Dr. Karan Chopra  
MBBS, MD, DM (Cardiology)  
Cardiologist  
DMC Regn. No. DMC/R22248

Technician :

# THE DIAGNOSTIC & IMAGING CENTRE

abhiject kumar das  
 I.D. 1516  
 Age 34/M  
 Date 12-02-2022

Rate 118bpm  
 B.P. 120/80

Bruce  
 RECOVERY  
 TOTAL TIME 15:32  
 PHASE TIME 8:55

ST @ 10mm/mv  
 80ms Post J

LINKED MEDIAN

Mag. X 2

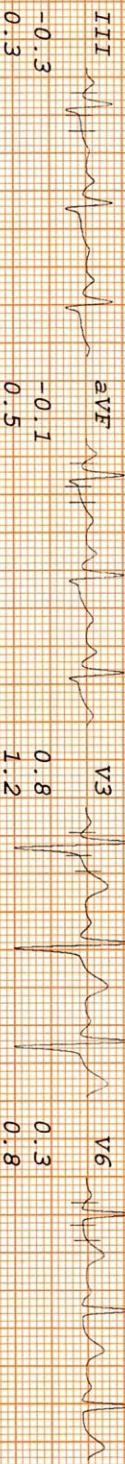
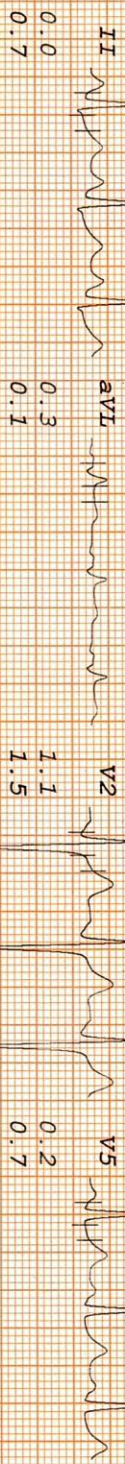
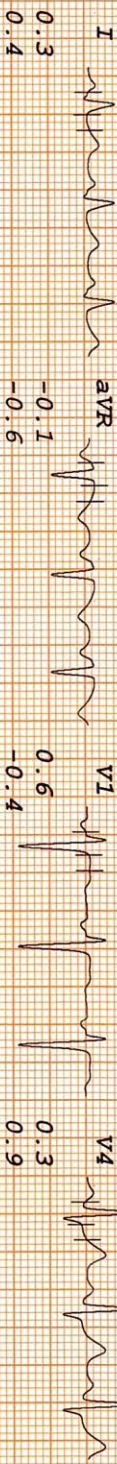

Dr. Karen Chandra  
 MBBS, MD, DM (Cardiology)  
 Cardiologist  
 DMCC Regn. No. DMCC/12/2343

*Aspirin*

# THE DIAGNOSTIC & IMAGING CENTRE

abhijeet kumar das  
I.D. 1516  
Age 34/M  
Date 12-02-2022

RATE 89bpm  
B.P. 120/80

PRETEST  
SUPINE

ST @ 10mm/mv  
80ms Post J

LINKED MEDIAN

Mag. X 2  
III

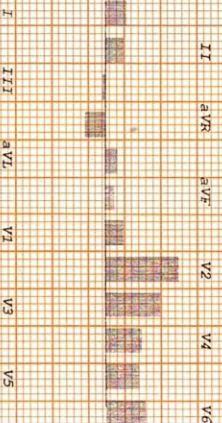
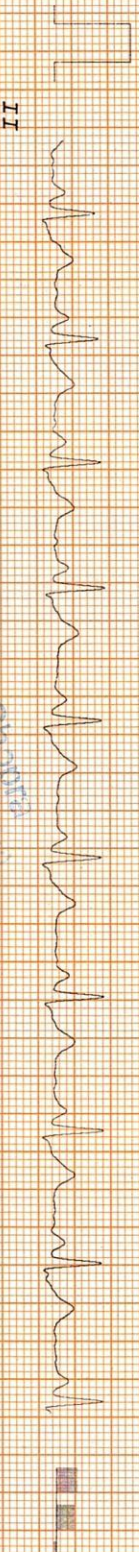
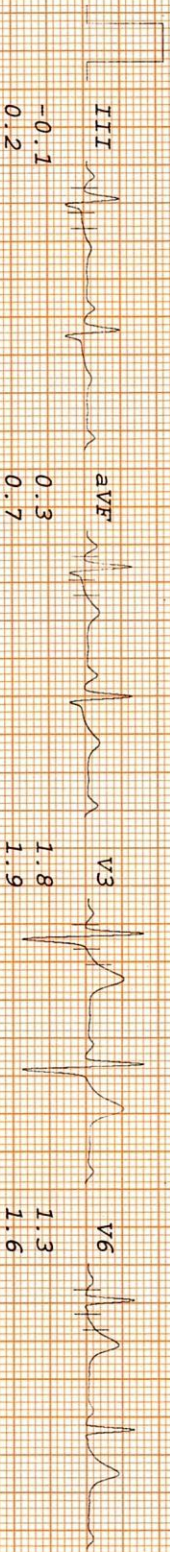
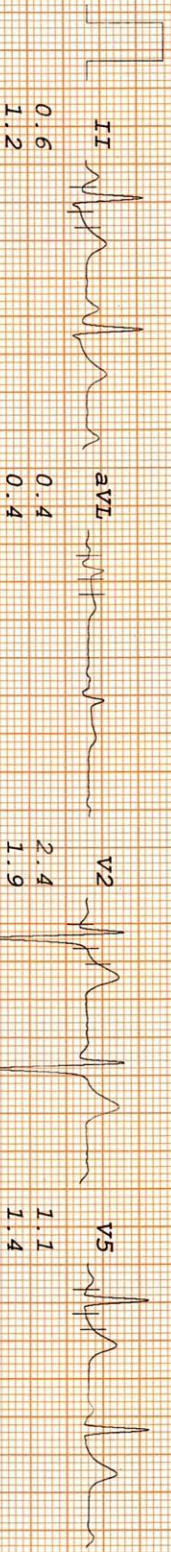

Dr. Karan Chandra  
MBBS, MD, DM (Cardiology)  
Cardiologist  
DINCProm. No. DMC14118718

# THE DIAGNOSTIC & IMAGING CENTRE

abhiyeet kumar das  
 I.D. 1516  
 Age 34/M  
 Date 12-02-2022

RATE 111bpm  
 B.P. 120/80

PRETEST  
 STANDING

ST @ 10mm/mV  
 80ms PostJ

LINKED MEDIAN

Mag. X 2

III

I  
 1.3  
 1.3  
 avR  
 -1.3  
 -1.5

V1  
 0.3  
 -0.2  
 V4  
 1.8  
 2.2

II  
 1.4  
 1.6  
 avL  
 0.6  
 0.6

V2  
 3.4  
 3.2  
 V5  
 1.8  
 2.0

III  
 0.1  
 0.3  
 avF  
 0.8  
 0.9

V3  
 2.3  
 2.4  
 V6  
 2.2  
 2.4

II

Dr. K. S. ...  
 MBBS, MD, DM (Cardiology)  
 Cardiologist  
 DMC Regn. No. DMC/R/2944

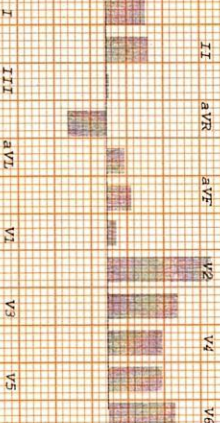

# THE DIAGNOSTIC & IMAGING CENTRE

abhiyeet kumar das  
 I.D. 1516  
 Age 34/M  
 Date 12-02-2022

RATE 100bpm  
 B.P. 120/80

PRETEST  
 HYPERVENT

ST @ 10mm/mV  
 80ms PostJ  
 LINKED MEDIAN

Mag. X 2

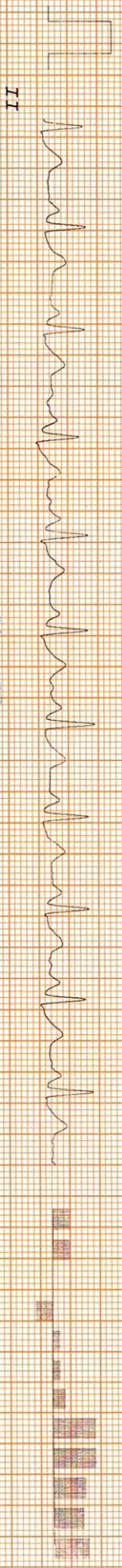
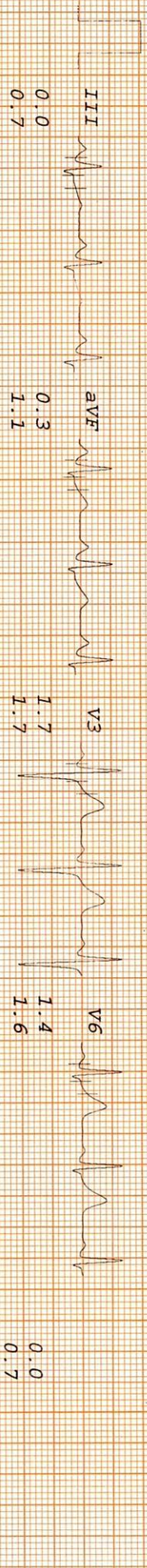
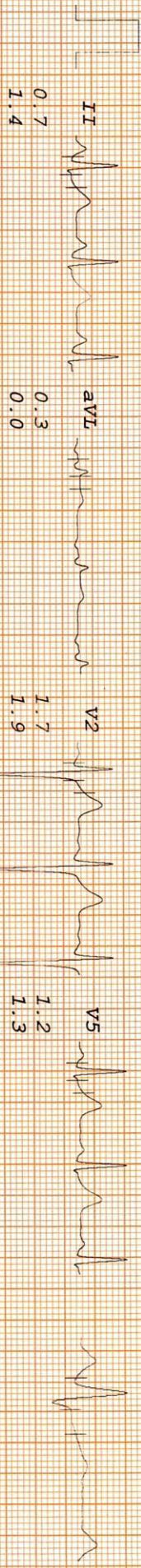
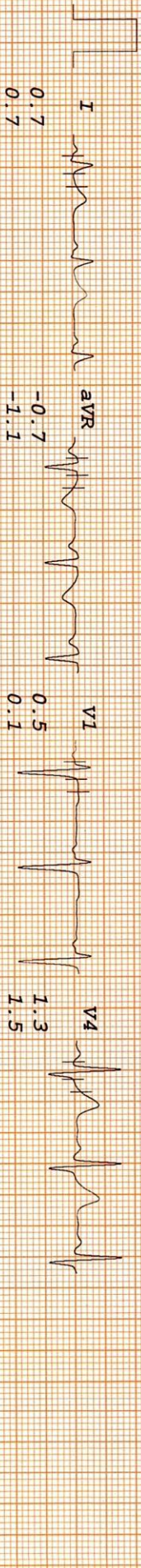

Dr. Karan Choppa  
 MBBS, MD, DM (Cardiology)  
 Cardiologist  
 DMC/R/2343



# THE DIAGNOSTIC & IMAGING CENTRE

abhijeet kumar das  
 I. D. 1516  
 Age 34/M  
 Date 12-02-2022

RATE 131bpm  
 B.P. 130/80

Bruce  
 Stage 1  
 TOTAL TIME 2:55  
 PHASE TIME 2:55

ST @ 10mm/mV  
 80ms PostJ  
 Speed 2.7 km/hr  
 SLOPE 10 %

LINKED MEDIAN

Mag. X 2

III

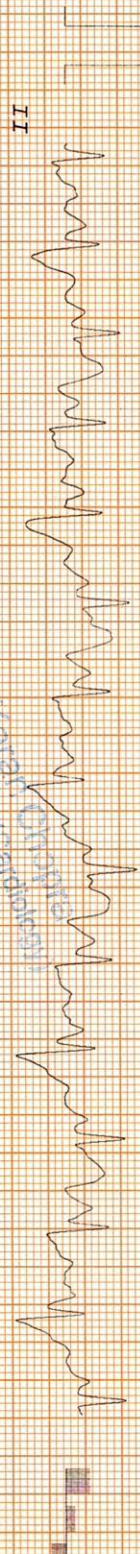
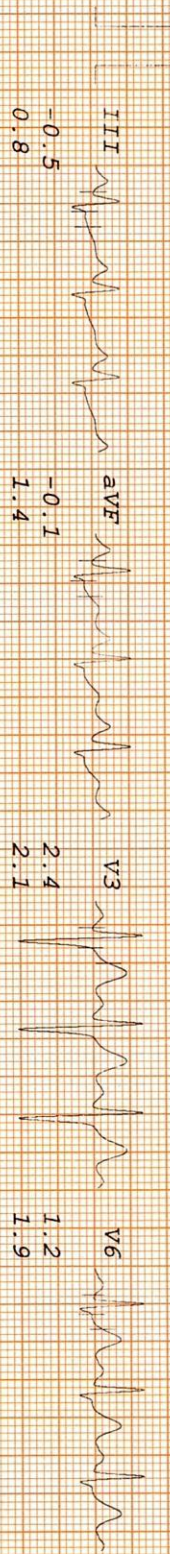
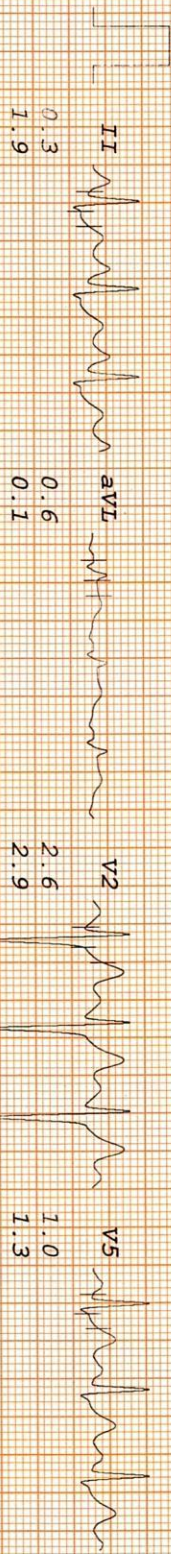
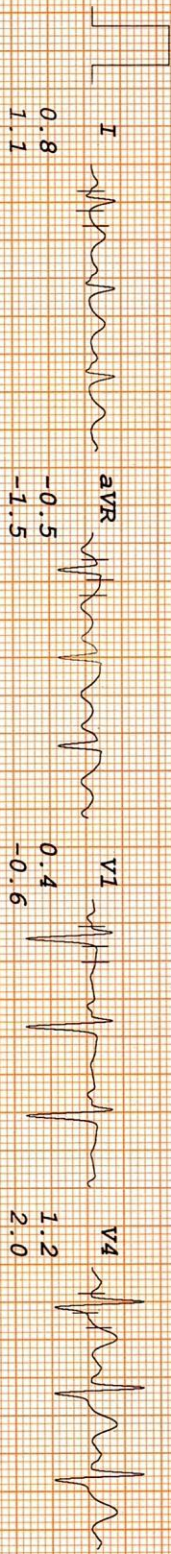

Dr. Karan Chakrabarti  
 MBBS, MD, DM (Cardiology)  
 Card. Registrar  
 DMC Regt. No. DMC/R/22/19

# THE DIAGNOSTIC & IMAGING CENTRE

abhiyeet kumar das  
 I.D. 1516  
 Age 34/M  
 Date 12-02-2022

Rate 156bpm  
 B.P. 140/80

Bruce  
 Stage 2  
 TOTAL TIME 5:55  
 PHASE TIME 2:55

ST @ 10mm/mV  
 80ms PostJ  
 Speed 4 km/hr  
 SLOPE 12.8

LINKED MEDIAN

Mag. X 2

III

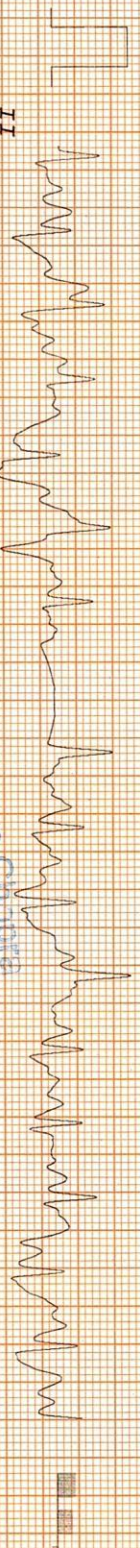
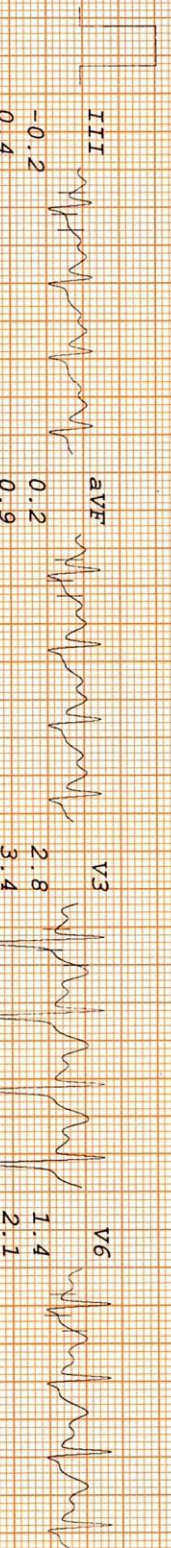
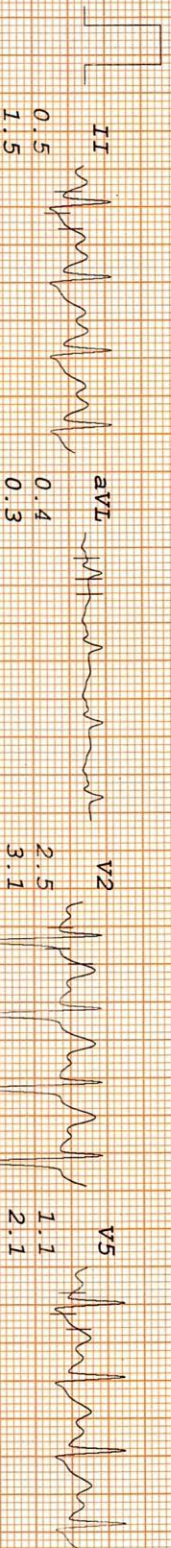
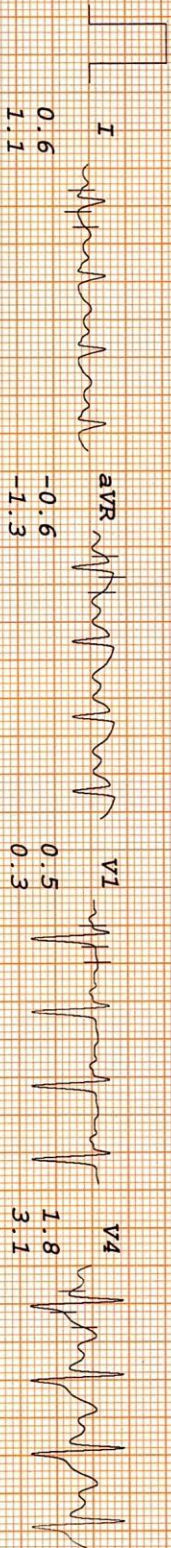

Dr. Karan Chopra  
 MD, DM (Cardiology)  
 Cardiologist  
 Card Regn. No. DMC/CP/2014

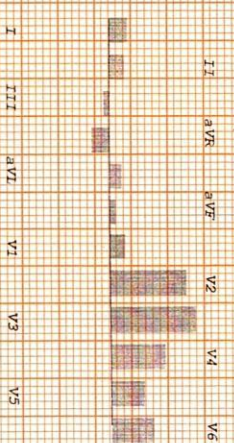

# THE DIAGNOSTIC & IMAGING CENTRE

abhijeet kumar das  
 I.D. 1516  
 Age 34/M  
 Date 12-02-2022

RAPE 166bpm  
 B.P. 140/80

Bruce  
 PR-EXERCISE  
 TOTAL TIME 6:22  
 PHASE TIME 0:22

ST @ 10mm/mV  
 80ms Post J  
 Speed 5.4 km/hr  
 SLOPE 14 %

LINKED MEDIAN

Mag. X 2

V1

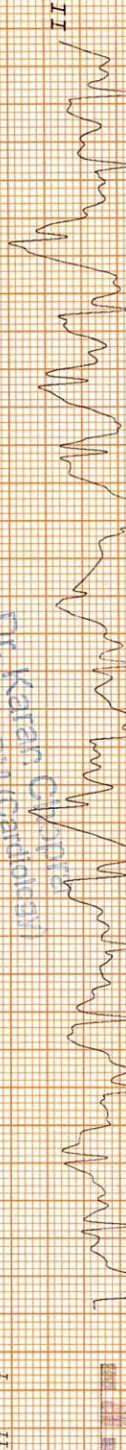
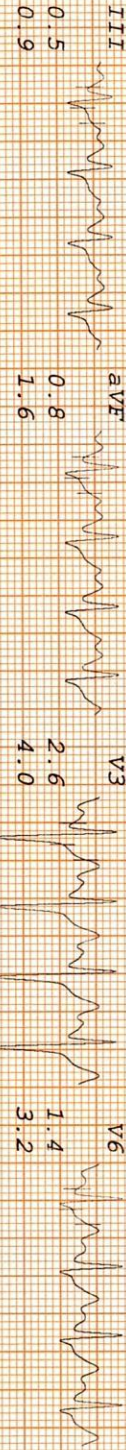
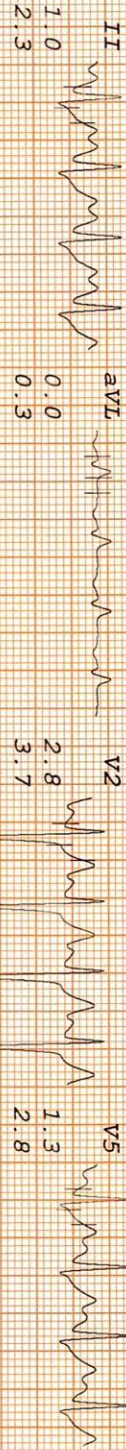
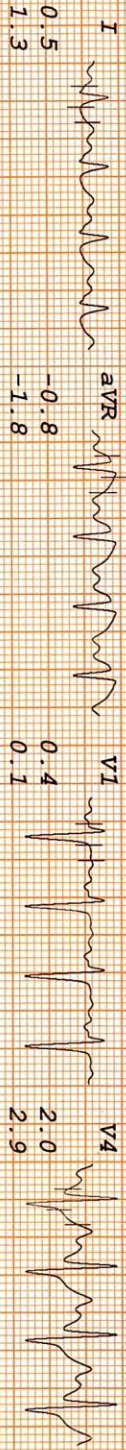

Dr. Karan Chatterjee  
 M.D., D.M. (Cardiology)  
 MBBS, Cardiology  
 DMCC Regn. No. DMCCR29284

# THE DIAGNOSTIC & IMAGING CENTRE

abhijeet kumar das  
 I.D. 1516  
 Age 34/M  
 Date 12-02-2022

RATE 176bpm  
 B.P. 130/80

Bruce  
 RECOVERY  
 TOTAL TIME 7:32  
 PHASE TIME 0:55

ST @ 10mm/mV  
 80ms PostJ

LINKED MEDIAN

Mag. X 2

III

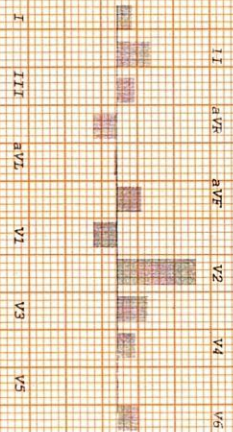
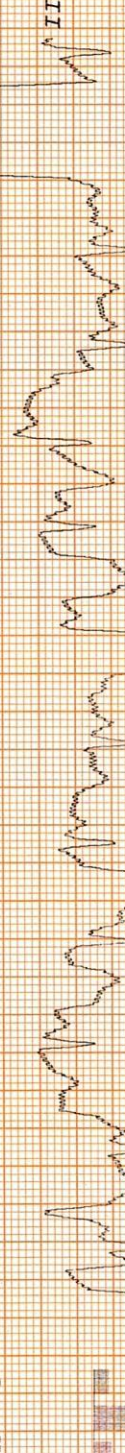
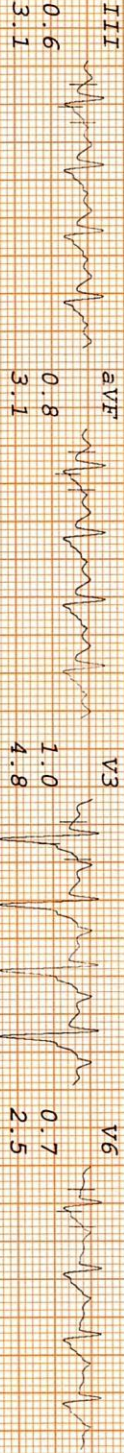
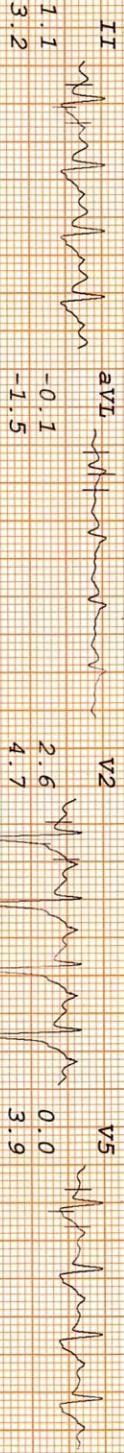
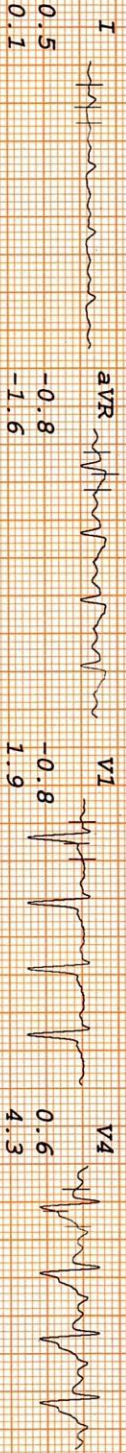

Dr. Karan Chopra  
 MBBS, MD, DM (Cardiology)  
 Cardiologist

DMC Regn. No. DMC/R/2015/15

# THE DIAGNOSTIC & IMAGING CENTRE

abhijeet kumar das  
 I.D. 1516  
 Age 34/M  
 Date 12-02-2022

RATE 157bpm  
 B.P. 130/80

Bruce  
 RECOVERY  
 TOTAL TIME 8:32  
 PHASE TIME 1:55

ST @ 10mm/mV  
 80ms PostJ

LINKED MEDIAN

Mag. X 2

V1

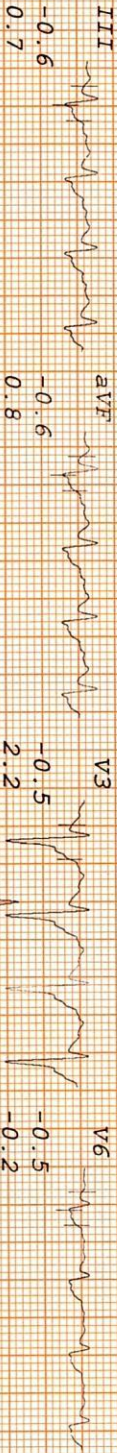
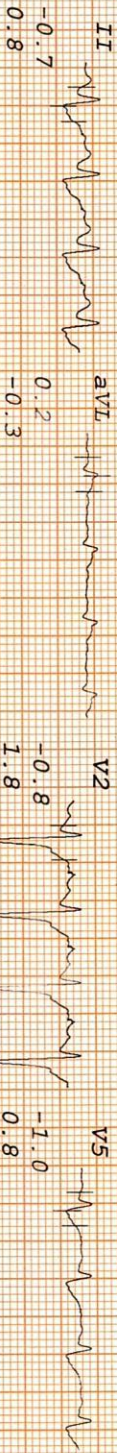
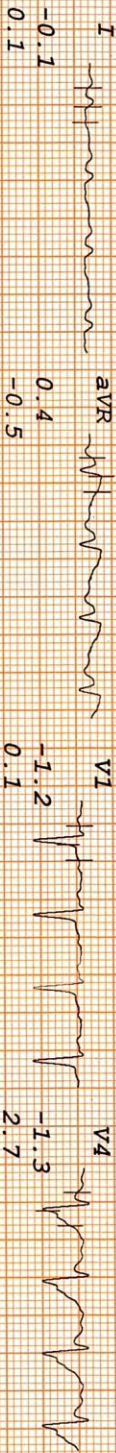

-1.2  
 0.1

II aVR aVF V2 V4 V6

I III aVL V1 V3 V5

Dr. Karan Chopra  
 MBBS, MD, DM (Cardiology)  
 Cardiologist  
 D.No. Regn. No. DM/CP/22848

# THE DIAGNOSTIC & IMAGING CENTRE

abhiyeet kumar das  
 I.D. 1516  
 Age 34/M  
 Date 12-02-2022

RATE 124bpm  
 B.P. 130/80

Bruce  
 RECOVERY  
 TOTAL TIME 9:32  
 PHASE TIME 2:55

ST @ 10mm/mV  
 80ms PostJ

LINKED MEDIAN

Mag. X 2

II

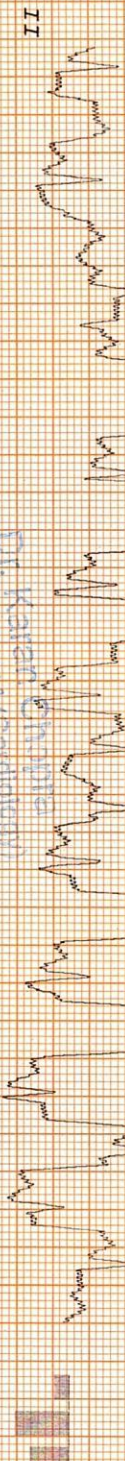
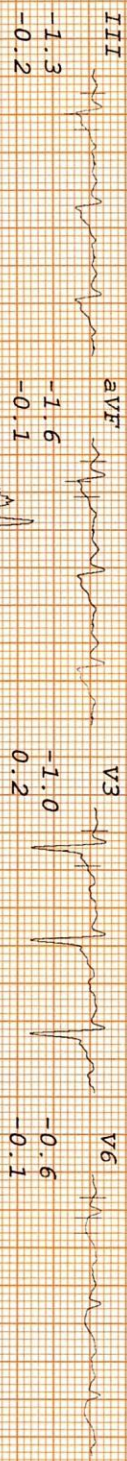
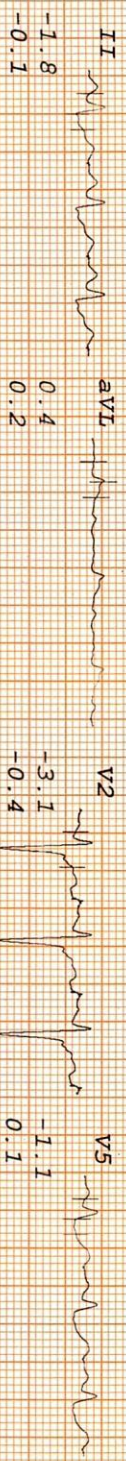
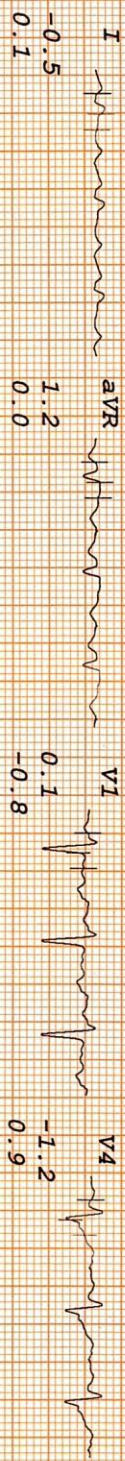

Dr. Karan Sharma  
 MBBS, MD, DM (Cardiology)  
 Cardiologist  
 DMC Regn. No. DMC/PR/2343

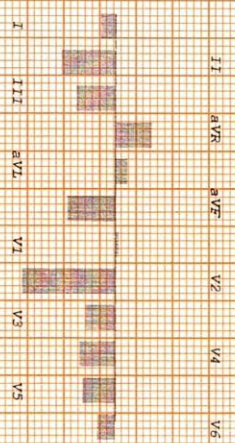

# THE DIAGNOSTIC & IMAGING CENTRE

abhijeet kumar das  
 I.D. 1516  
 Age 34/M  
 Date 12-02-2022

Rate 135bpm  
 B.P. 130/80

Bruce  
 RECOVERY  
 TOTAL TIME 10:32  
 PHASE TIME 3:55

ST @ 10mm/mV  
 80ms Post J

LINKED MEDIAN

Mag. X 2

V2

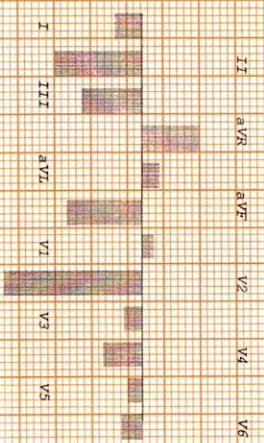
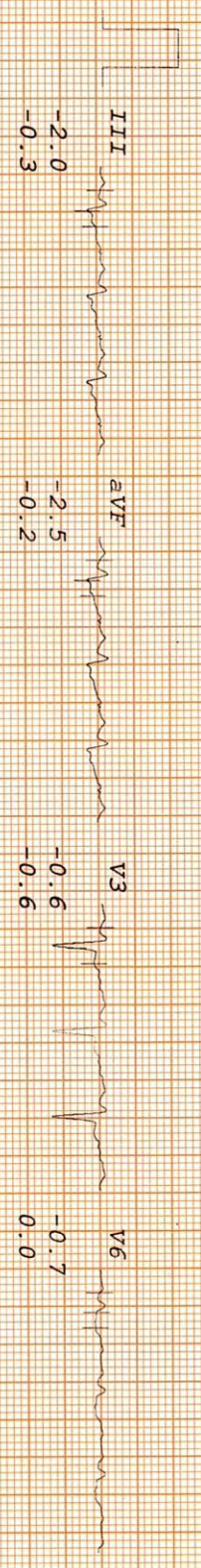
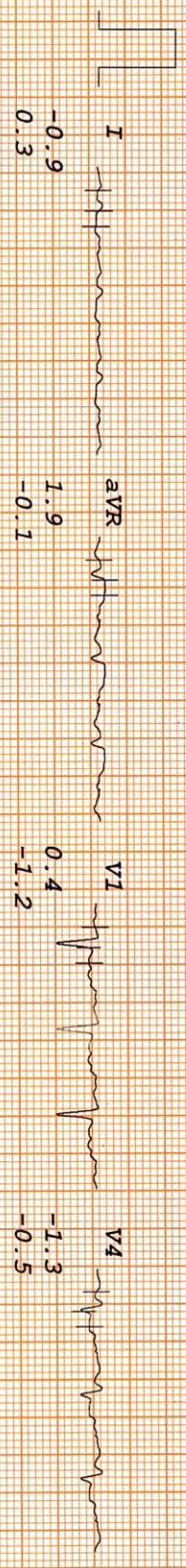

Dr. Karan Chandra  
 MBBS, MD, DM (Cardiology)  
 Cardiologist  
 DMC Regn. No. DA/C/R/2844

# THE DIAGNOSTIC & IMAGING CENTRE

abhiject kumar das  
I.D. 1516  
Age 34/M  
Date 12-02-2022

RATE 111bpm  
B.P. 120/80

Bruce  
RECOVERY  
TOTAL TIME 13:32  
PHASE TIME 6:55

ST @ 10mm/mV  
80ms PostJ

LINKED MEDIAN

Mag. X 2

V5

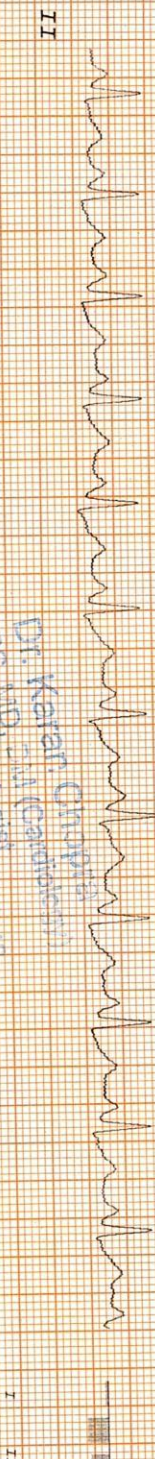
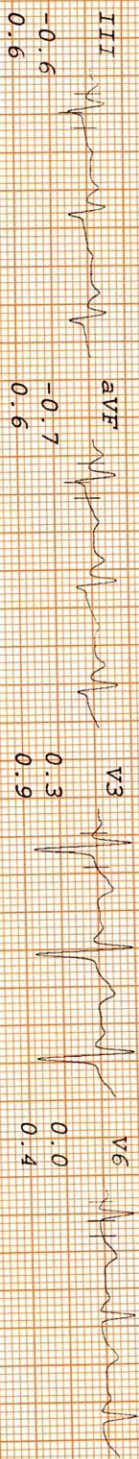
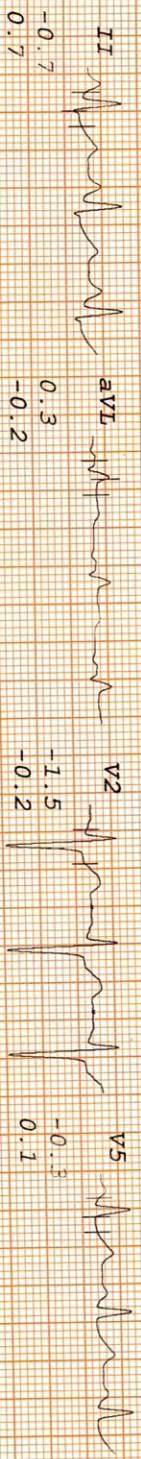
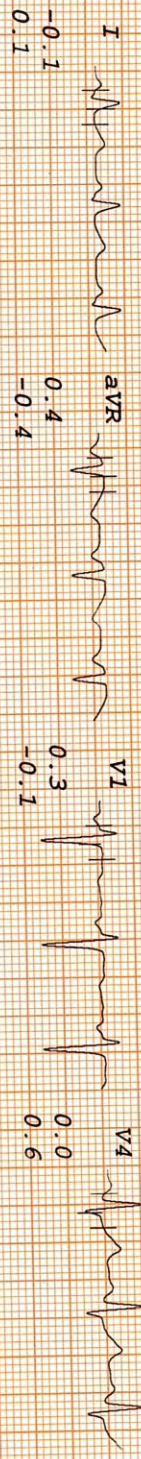

DR. KARAN CHOPRA  
MBBS, MD, DM (Cardiology)  
Cardiologist  
DNB (Gen. Med. Diagnostic)





abhiject kumar das

Male 34Years

Req. No. :

HR	: 97	bpm
P	: 76	ms
PR	: 100	ms
QRS	: 90	ms
QT/QTcBz	: 332/422	ms
P/QRS/T	: 44/13/10	°
RV5/SV1	: 0.799/0.937	mV

Diagnosis Information:  
 Sinus rhythm  
 Short PR interval  
 Borderline ECG

Report Confirmed by:

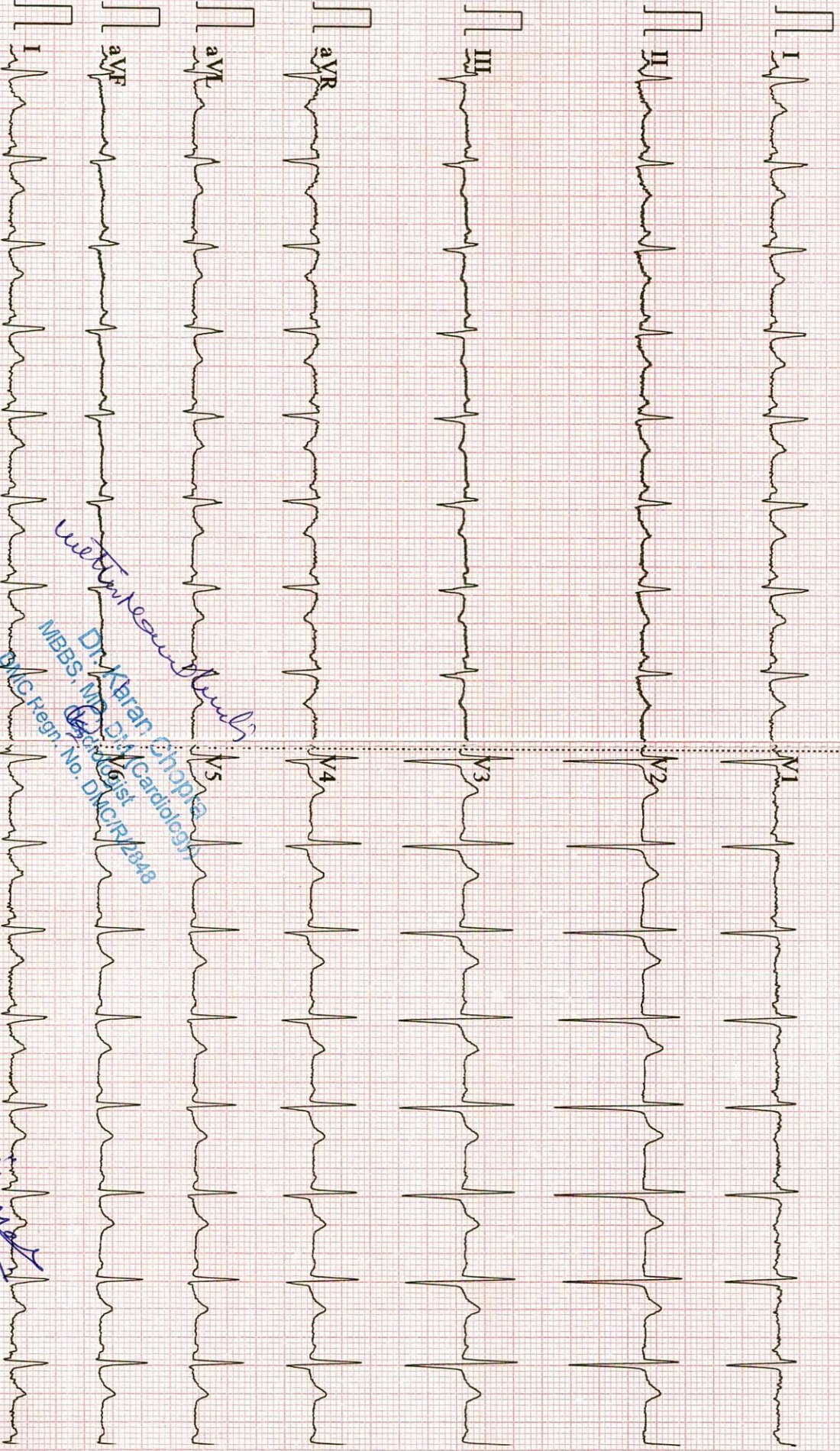

*Dr. Karan Chopra*  
 MIBBS, MRCP, DTM Cardiologist  
 DMC Regn. No. DMC/R/2848

<b>Radiology No.</b>	: 1958/OPDPB21DL	<b>Date</b>	: 12-Feb-2022
<b>Patient Name</b>	: <b>Mr. ABHIJEET KUMAR DAS</b>	<b>Age/Sex</b>	: 34Y
<b>Guardian Name</b>	:	<b>UHID No.</b>	: 2343/UHID21DL
<b>Consultant</b>	: Dr. INSURANCE	<b>Mobile No.</b>	: <b>9999370751</b>

**Part:**X-ray Chest

**Indication:** Routine check-up.

**Image quality:-**

No evidence of rotation.

PA view. Normal penetration.

**Airway:-** Trachea central.

Carina & bronchi are normal.

No hilar abnormality.

**Lung fields:-** Clear.

**Cardiac:-** Cardiac borders are visible.

Normal heart size.

**Diaphragm:-** Costophrenic angles on right & left are normal.

Cardiophrenic angles on right & left are normal.

Diaphragm portion are normal.

**Bony cage:-** No evidence of bony lesion/fracture seen.

No evidence of cervical ribs seen.

**Impression:** No significant abnormality detected.



Dr. Harshita Surange  
MBBS, DMRD (RADIODIAGNOSIS)  
DIPLOMA IN MSK, UCAM (Spain)  
Reg. No. MCI/16522, DMC/18402



**Delhi Centre:**  
IPSC Delhi : Plot No 453, Sector 19  
Dwarka, New Delhi - 110075

Contact Us : +91-7028195111

info@ipscindia.com



BOOK DIAGNOSTICS

**Bengaluru Centre:**  
IPSC Bangalore: 11,12 Sahakara Nagar,  
Bellary Road, Bengaluru - 560092

Contact Us : +91-7028207222

bengaluru@ipscindia.com