

5050



राज्य सरकार

राज्य सरकार



रिशे कृष्ण गुप्ता

Rakesh Kumar Gupta

पुरुष/DOB 10/05/1981

पुरुष/ MALE

38y/m



8212 6396 6959

राज्य सरकार

राज्य सरकार, मुंबई

ID: 84

RAKESH KR GUPTA
Male 38Years

12-11-2022 04:22:24 PM

HR : 79 bpm
P : 100 ms
PR : 148 ms
QRS : 91 ms
QT/QTc : 350/402 ms
P/QRS/T : 57/56/50 °
RV5/SV1 : 1.125/0.597 mV

Diagnosis Information:
Sinus Rhythm
Normal ECG

Ref-Phys: :
Report Confirmed by:

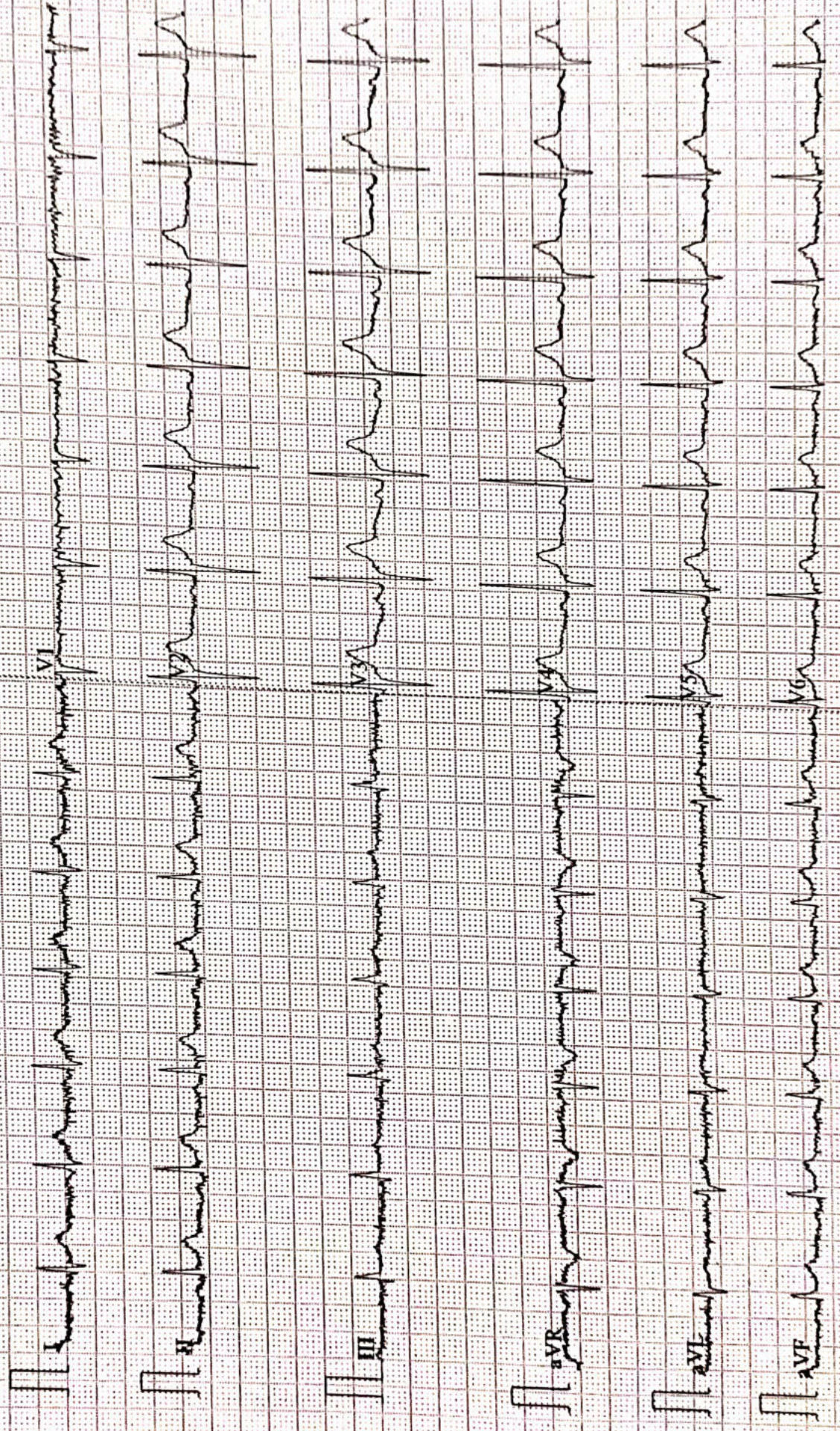



Name :- Rakesh Kumar Gupta
Refd by :- BOB

Age/Sex:- 38Yrs/M
Date :-12/11/22

Thanks for referral.

REPORT OF USG OF WHOLE ABDOMEN

- Liver** :- **Enlarged in size (18.9cm) with raised echotexture.** No focal or diffuse lesion is seen. IHBR are not dilated. PV is normal in course and calibre with echofree lumen.
- G. Bladder** :- It is normal in shape, size & position. It is echofree & shows no evidence of calculus, mass or sludge.
- CBD** :- It is normal in calibre & is echofree.
- Pancreas** :- Normal in shape, size & echotexture. No evidence of parenchymal / ductal calcification is seen. No definite peripancreatic collection is seen.
- Spleen** :- Normal in size(10.2cm) with normal echotexture. No focal lesion is seen. No evidence of varices is noticed.
- Kidneys** :- Right kidney is normal in shape, size (9.5cm)& position. Sinus as well as cortical echoes are normal. No evidence of calculus, space occupying lesion or hydronephrosis is seen.
Left Kidney measures 9.2cm. and **A large calculus of measuring size 10.6mm seen in mid pole of Lt. Kidney.**No hydronephrosis, CMD Intact..
- Ureters** :- Ureters are normal.
- U. Bladder**:- It is echofree. No evidence of calculus, mass or diverticulum is seen.
- Prostate** :- Normal in size (13.7cc)& echotexture.
- Others** :- No ascites or abdominal adenopathy is seen.
No free subphrenic / basal pleural space collection is seen.

IMPRESSION:-*Hepatomegaly with Grade I-II fatty Liver.
Lt. Renal A Large Calculus.
Otherwise Normal Scan.*

*Dr. U. Kumar
MBBS, MD (Radio-Diagnosis)
Consultant Radiologist*



ISO 9001 : 2015

AAROGYAM DIAGNOSTICS

(A UNIT OF CULPAM HEALTH CARE PVT. LTD.)

F- 41, P.C. Colony, Opp. Madhuban Complex,
Near Malahi Pakari Chowk, Kankarbagh, Patna – 20

9264278360, 9065875700, 8789391403

info@aarogyamdiagnostics.com

www.aarogyamdiagnostics.com

Date	12/11/2022	Srl No.	24	Patient Id	2211120024
Name	Mr. RAKESH KUMAR GUPTA	Age	38 Yrs.	Sex	M
Ref. By	Dr.BOB				

Test Name	Value	Unit	Normal Value
-----------	-------	------	--------------

HAEMATOLOGY

HB A1C	5.2	%	
--------	-----	---	--

EXPECTED VALUES :-

Metabolically healthy patients	=	4.8 - 5.5 % HbA1C
Good Control	=	5.5 - 6.8 % HbA1C
Fair Control	=	6.8-8.2 % HbA1C
Poor Control	=	>8.2 % HbA1C

REMARKS:-

In vitro quantitative determination of **HbA1C** in whole blood is utilized in long term monitoring of glycemia

The **HbA1C** level correlates with the mean glucose concentration prevailing in the course of the patient's recent history (approx - 6-8 weeks) and therefore provides much more reliable information for glycemia monitoring than do determinations of blood glucose or urinary glucose.

It is recommended that the determination of **HbA1C** be performed at intervals of 4-6 weeks during Diabetes Mellitus therapy.

Results of **HbA1C** should be assessed in conjunction with the patient's medical history, clinical examinations and other findings.

**** End Of Report ****

Dr.R.B.RAMAN
MBBS, MD
CONSULTANT PATHOLOGIST



ISO 9001 : 2015

AAROGYAM DIAGNOSTICS

(A UNIT OF CULPAM HEALTH CARE PVT. LTD.)

F- 41, P.C. Colony, Opp. Madhuban Complex,
Near Malahi Pakari Chowk, Kankarbagh, Patna - 20

9264278360, 9065875700, 8789391403

info@aarogyamdiagnostics.com

www.aarogyamdiagnostics.com

Date	12/11/2022	Srl No. 24	Patient Id 2211120024
Name	Mr. RAKESH KUMAR GUPTA	Age 38 Yrs.	Sex M
Ref. By Dr.BOB			

Test Name	Value	Unit	Normal Value
COMPLETE BLOOD COUNT (CBC)			
HAEMOGLOBIN (Hb)	14.2	gm/dl	13.5 - 18.0
TOTAL LEUCOCYTE COUNT (TLC)	7,000	/cumm	4000 - 11000
DIFFERENTIAL LEUCOCYTE COUNT (DLC)			
NEUTROPHIL	63	%	40 - 75
LYMPHOCYTE	31	%	20 - 45
EOSINOPHIL	02	%	01 - 06
MONOCYTE	04	%	02 - 10
BASOPHIL	00	%	0 - 0
ESR (WESTEGREN's METHOD)	14	mm/1st hr.	0 - 15
R B C COUNT	4.99	Millions/cmm	4.5 - 5.5
P.C.V / HAEMATOCRIT	41.2	%	40 - 54
M C V	82.57	fl.	80 - 100
M C H	28.46	Picogram	27.0 - 31.0
M C H C	34.5	gm/dl	33 - 37
PLATELET COUNT	1.96	Lakh/cmm	1.50 - 4.00
BLOOD GROUP ABO	"B"		
RH TYPING	POSITIVE		

**** End Of Report ****

Dr.R.B.RAMAN
MBBS, MD
CONSULTANT PATHOLOGIST



ISO 9001 : 2015

AAROGYAM DIAGNOSTICS

(A UNIT OF CULPAM HEALTH CARE PVT. LTD.)

F- 41, P.C. Colony, Opp. Madhuban Complex,
Near Malahi Pakari Chowk, Kankarbagh, Patna – 20

9264278360, 9065875700, 8789391403

info@aarogyamdiagnostics.com

www.aarogyamdiagnostics.com

Date	12/11/2022	Srl No.	24	Patient Id	2211120024
Name	Mr. RAKESH KUMAR GUPTA	Age	38 Yrs.	Sex	M
Ref. By	Dr.BOB				

Test Name	Value	Unit	Normal Value
-----------	-------	------	--------------

BIOCHEMISTRY

BLOOD SUGAR FASTING	85.9	mg/dl	70 - 110
SERUM CREATININE	0.95	mg%	0.7 - 1.4
BLOOD UREA	26.5	mg /dl	15.0 - 45.0
SERUM URIC ACID	5.2	mg%	3.4 - 7.0

LIVER FUNCTION TEST (LFT)

BILIRUBIN TOTAL	0.68	mg/dl	0 - 1.0
CONJUGATED (D. Bilirubin)	0.27	mg/dl	0.00 - 0.40
UNCONJUGATED (I.D.Bilirubin)	0.41	mg/dl	0.00 - 0.70
TOTAL PROTEIN	6.9	gm/dl	6.6 - 8.3
ALBUMIN	3.6	gm/dl	3.4 - 5.2
GLOBULIN	3.3	gm/dl	2.3 - 3.5
A/G RATIO	1.091		
SGOT	70.5	IU/L	5 - 40
SGPT	90.0	IU/L	5.0 - 55.0
ALKALINE PHOSPHATASE IFCC Method	105.1	U/L	40.0 - 130.0
GAMMA GT	29.58	IU/L	8.0 - 71.0

LFT INTERPRET**LIPID PROFILE**

TRIGLYCERIDES	90.2	mg/dL	25.0 - 165.0
TOTAL CHOLESTEROL	209.0	mg/dL	29.0 - 199.0



ISO 9001 : 2015

AAROGYAM DIAGNOSTICS

(A UNIT OF CULPAM HEALTH CARE PVT. LTD.)

F- 41, P.C. Colony, Opp. Madhuban Complex,
Near Malahi Pakari Chowk, Kankarbagh, Patna – 20

9264278360, 9065875700, 8789391403

info@aarogyamdiagnostics.com

www.aarogyamdiagnostics.com

Date	12/11/2022	Srl No. 24	Patient Id 2211120024
Name	Mr. RAKESH KUMAR GUPTA	Age 38 Yrs.	Sex M
Ref. By Dr.BOB			

Test Name	Value	Unit	Normal Value
H D L CHOLESTEROL DIRECT	59.8	mg/dL	35.1 - 88.0
V L D L	18.04	mg/dL	4.7 - 22.1
L D L CHOLESTEROL DIRECT	131.16	mg/dL	63.0 - 129.0
TOTAL CHOLESTEROL/HDL RATIO	3.495		0.0 - 4.97
LDL / HDL CHOLESTEROL RATIO	2.193		0.00 - 3.55
THYROID PROFILE			
T3	0.98	ng/ml	0.60 - 1.81
T4	8.79	ug/dl	4.5 - 10.9
Chemiluminescence			
TSH	2.354	uIU/ml	
Chemiluminescence			
REFERENCE RANGE			
PAEDIATRIC AGE GROUP			
0-3 DAYS	1-20	ulu/ ml	
3-30 DAYS	0.5 - 6.5	ulu/ml	
1 MONTH -5 MONTHS	0.5 - 6.0	ulu/ml	
6 MONTHS- 18 YEARS	0.5 - 4.5	ulu/ml	
ADULTS	0.39 - 6.16	ulu/ml	

Note: TSH levels are subject to circadian variation, rising several hours before the onset of sleep, reaching peak levels between 11 pm to 6 am. Nadir concentrations are observed during the afternoon. Diurnal variation in TSH level approximates $\pm 50\%$, hence time of the day has influence on the measured serum TSH concentration.



Date	12/11/2022	Srl No.	24	Patient Id	2211120024
Name	Mr. RAKESH KUMAR GUPTA	Age	38 Yrs.	Sex	M
Ref. By	Dr.BOB				

Test Name	Value	Unit	Normal Value
-----------	-------	------	--------------

Assay performed on enhanced chemi lumenescence system (Centaur-Siemens)

Serum T3,T4 & TSH measurements form the three components of Thyroid screening panel, useful in diagnosing various disorders of Thyroid gland function.

1. Primary hypothyroidism is accompanied by depressed serum T3 and T4 values and elevated serum TSH level.
2. Primary hyperthyroidism is accompanied by elevated serum T3 and T4 levels along with depressed TSH values.
3. Normal T4 levels are accompanied by increased T3 in patients with T3 thyrotoxicosis.
4. Slightly elevated T3 levels may be found in pregnancy and estrogen therapy, while depressed levels may be encountered in severe illness, renal failure and during therapy with drugs like propranolol and propyl thiouracil.
5. Although elevated TSH levels are nearly always indicative of primary hypothyroidism, and may be seen in secondary thyrotoxicosis.

URINE EXAMINATION TEST

PHYSICAL EXAMINATION

QUANTITY	20	ml.
COLOUR	PALE YELLOW	
TRANSPARENCY	CLEAR	
SPECIFIC GRAVITY	1.030	
PH	6.0	

CHEMICAL EXAMINATION

ALBUMIN	NIL
---------	-----



ISO 9001 : 2015

AAROGYAM DIAGNOSTICS

(A UNIT OF CULPAM HEALTH CARE PVT. LTD.)

F- 41, P.C. Colony, Opp. Madhuban Complex,
Near Malahi Pakari Chowk, Kankarbagh, Patna – 20

9264278360, 9065875700, 8789391403

info@aarogyamdiagnostics.com

www.aarogyamdiagnostics.com

Date	12/11/2022	Srl No.	24	Patient Id	2211120024
Name	Mr. RAKESH KUMAR GUPTA	Age	38 Yrs.	Sex	M
Ref. By	Dr.BOB				

Test Name	Value	Unit	Normal Value
SUGAR	NIL		
MICROSCOPIC EXAMINATION			
PUS CELLS	2-3	/HPF	
RBC'S	NIL	/HPF	
CASTS	NIL		
CRYSTALS	NIL		
EPITHELIAL CELLS	1-2	/HPF	
BACTERIA	NIL		
OTHERS	NIL		
BLOOD SUGAR PP	145.2	mg/dl	80 - 160

**** End Of Report ****

Dr.R.B.RAMAN
MBBS, MD
CONSULTANT PATHOLOGIST

AAROGYAM DIAGNOSTICS
PATNA

Report



(GEM212170906)(R)Kardic by Allengers

1593 / MR. RAKESH KR. GUPTA / 39 Yrs / M / 163 Cms / 85 Kg Date: 12-Nov-2022 Technician : ARUN

Stage	Time	Duration	Belt Speed (mph)	Elevation	METs	Rate	% THR Achieved	BP	RPP	PVC	Comments
Supine	00:03	0:01	00.0	00.0	01.0	91	50 %	120/80	109	00	
Standing	00:07	0:01	00.0	00.0	01.0	88	49 %	120/80	105	00	
HV	00:13	0:01	00.0	00.0	01.0	089	49 %	120/80	106	00	
Warm Up	00:44	0:01	01.0	00.0	01.0	091	50 %	120/80	109	00	
ExStart	01:03	0:06	01.7	10.0	01.1	112	62 %	120/80	134	00	
BRUCE/ Stage 1	04:03	3:00	01.7	10.0	04.7	132	73 %	125/85	165	00	
BRUCE/ Stage 2	07:03	3:00	02.5	12.0	07.1	155	86 %	130/90	201	00	
BRUCE/ Stage 3	10:03	3:00	03.4	14.0	10.2	185	102 %	135/95	249	00	
PeakEx	10:04	3:00	03.4	14.0	10.2	185	102 %	135/95	249	00	
Recovery	11:03	1:00	01.1	00.0	04.3	170	94 %	130/90	221	00	
Recovery	12:03	2:00	01.1	00.0	01.0	149	82 %	125/85	186	00	
Recovery	13:26	3:22	01.1	00.0	01.0	133	73 %	120/80	159	00	

Findings :

Exercise Time : 09:02
Max HR Attained : 188 bpm 104% of Target 181
Max BP Attained : (Sys) 135/95
Max WorkLoad Attained : 10.2 Good response to induced stress
Max ST Dep Lead & Value : III & -0.7 mm in Stage 3 mm
Test End Reasons : Test Complete

Report :

AAROGYAM DIAGNOSTICS

Supine



1593 / MR. RAKESH KR. GUPTA / 39 Yrs / M / 163 Cms / 85 Kg / HR : 91

Date: 12-Nov-2022 04:34:46 PM METS: 1.0/ 91 bpm 50% of THR BP: 120/80 mmHg Raw ECG/ BLC On/ Notch On/ HF 0.05 Hz/LF 100 Hz

ExTime: 00:03 0.0 mph, 0.0%

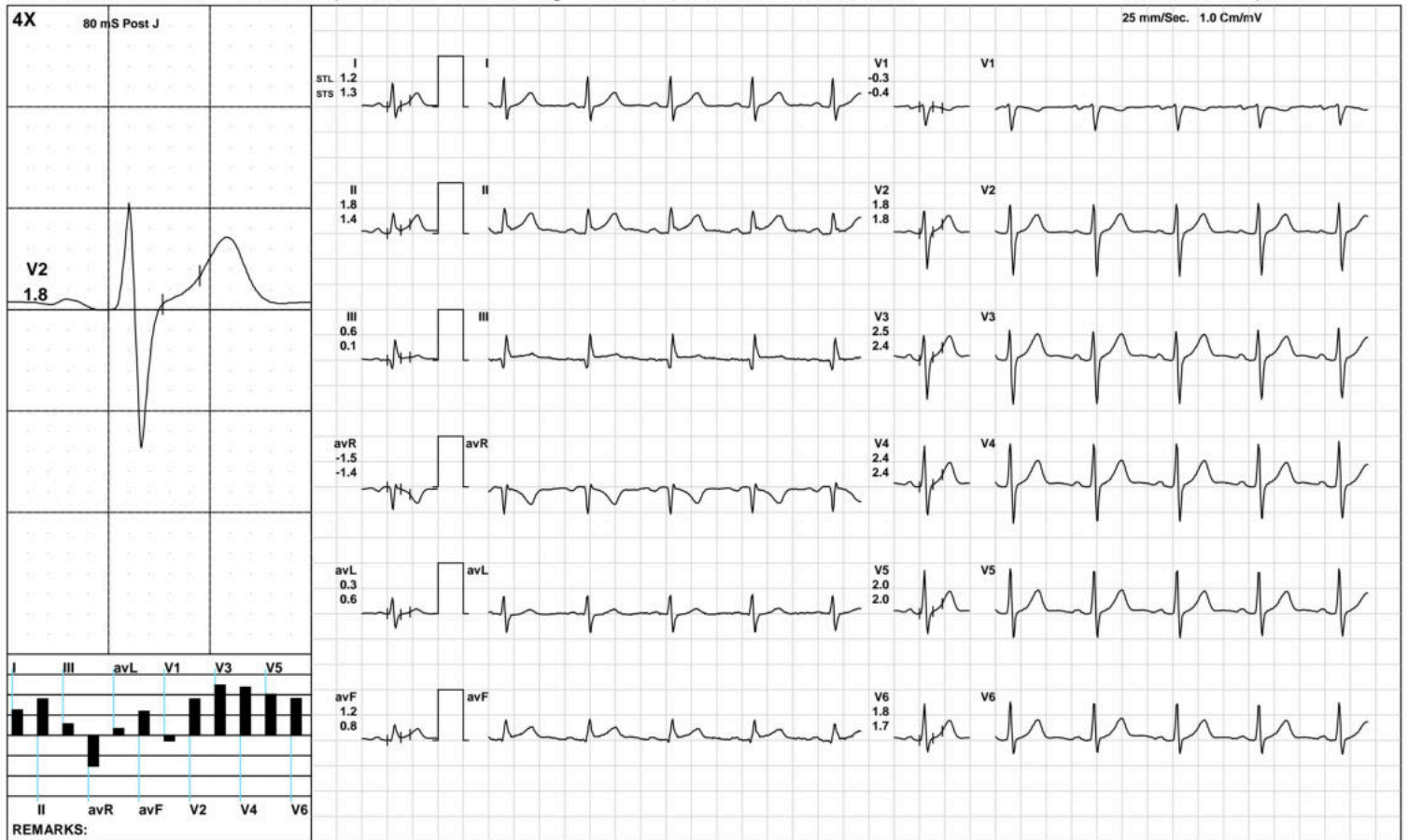

(GEM212170906)(R)Kardic by Allengers

AAROGYAM DIAGNOSTICS

Standing



1593 / MR. RAKESH KR. GUPTA / 39 Yrs / M / 163 Cms / 85 Kg / HR : 88

Date: 12-Nov-2022 04:34:46 PM METS: 1.0/ 88 bpm 48% of THR BP: 120/80 mmHg Raw ECG/ BLC On/ Notch On/ HF 0.05 Hz/LF 100 Hz

ExTime: 00:07 0.0 mph, 0.0%

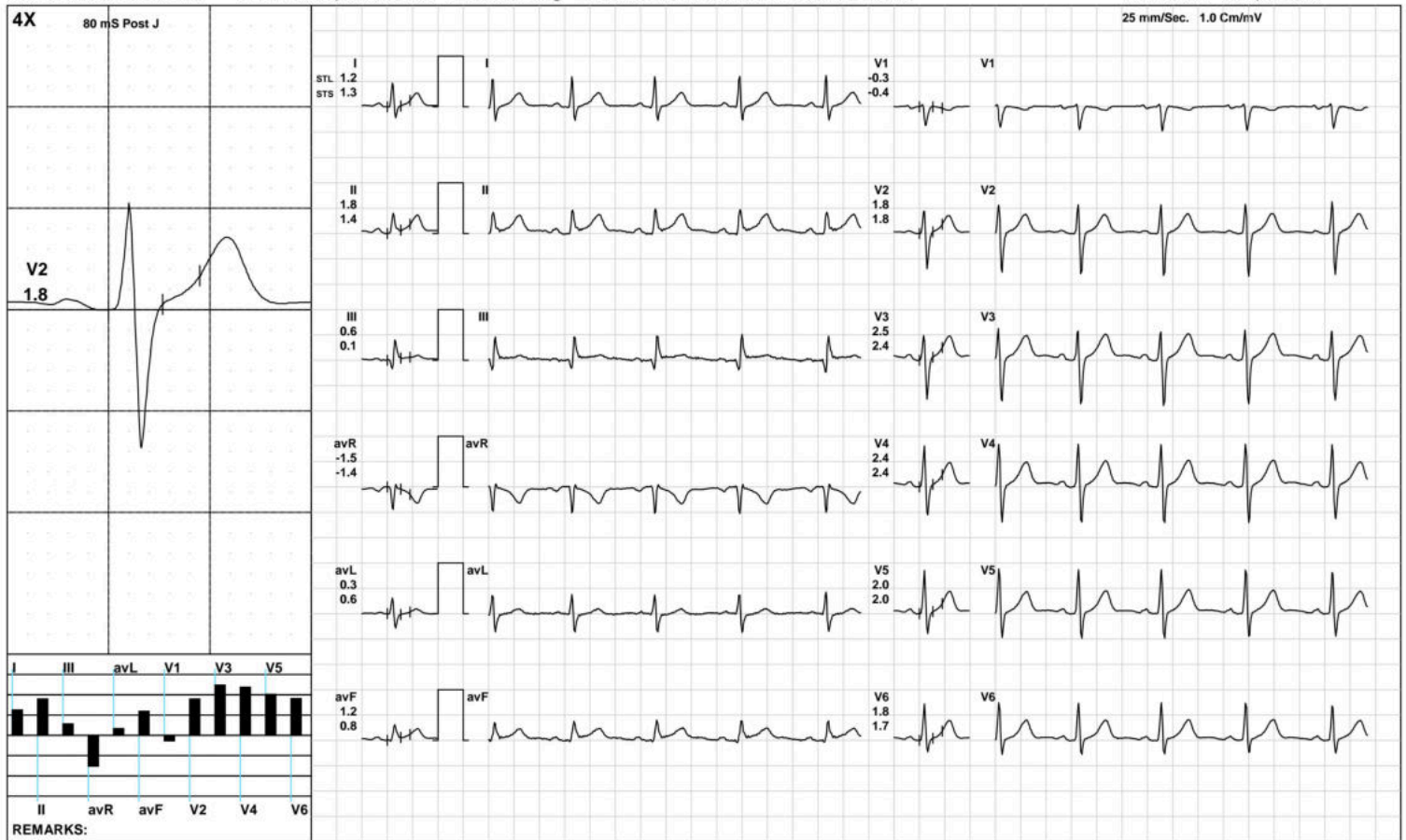

(GEM212170906)(R)Kardic by Allengers

AAROGYAM DIAGNOSTICS

HV



1593 / MR. RAKESH KR. GUPTA / 39 Yrs / M / 163 Cms / 85 Kg / HR : 89

Date: 12-Nov-2022 04:34:46 PM METS: 1.0/ 89 bpm 49% of THR BP: 120/80 mmHg Raw ECG/ BLC On/ Notch On/ HF 0.05 Hz/LF 100 Hz

ExTime: 00:13 0.0 mph, 0.0%

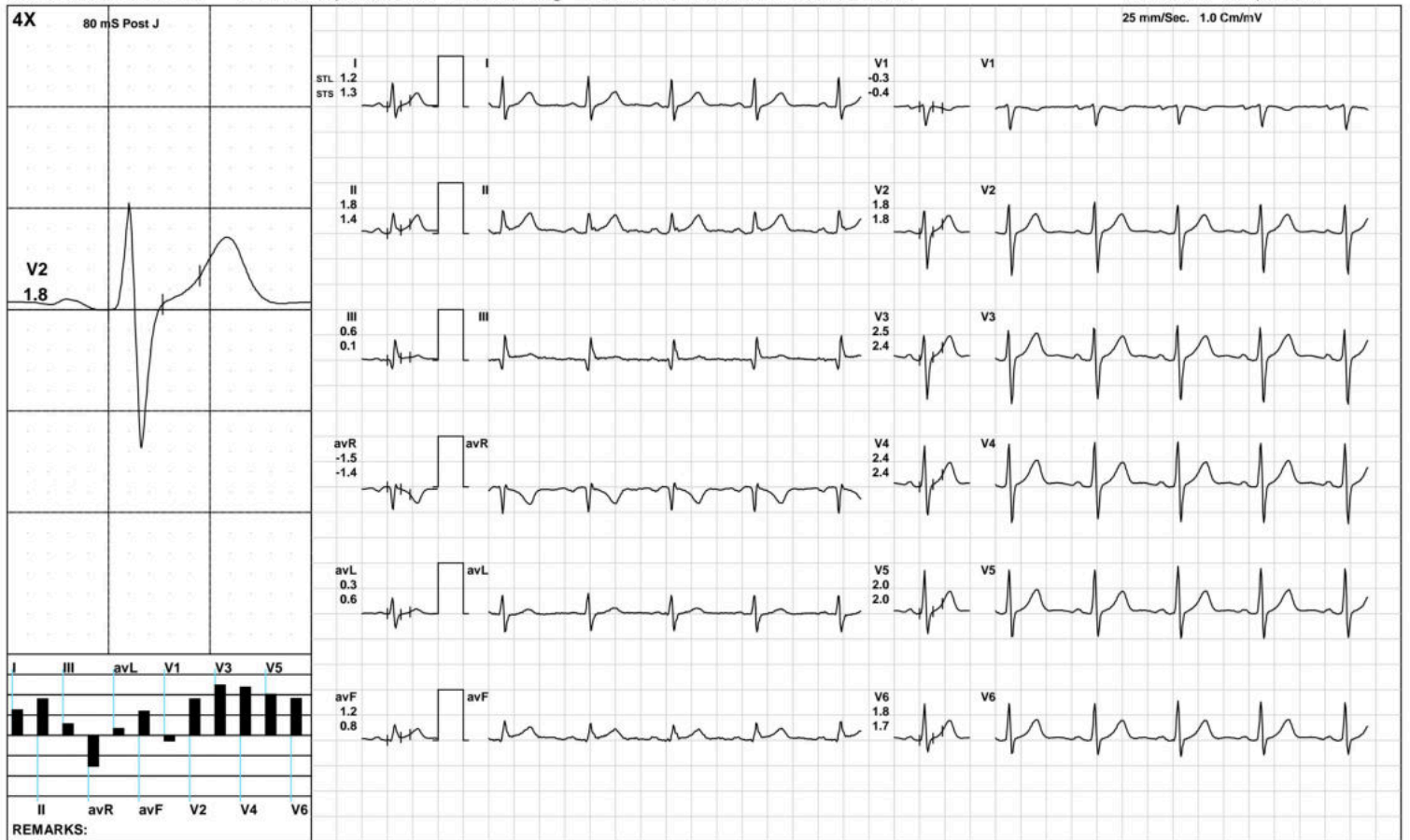

(GEM212170906)(R)Kardic by Allengers

AAROGYAM DIAGNOSTICS

Warm Up



1593 / MR. RAKESH KR. GUPTA / 39 Yrs / M / 163 Cms / 85 Kg / HR : 91

Date: 12-Nov-2022 04:34:46 PM METS: 1.0/ 91 bpm 50% of THR BP: 120/80 mmHg Raw ECG/ BLC On/ Notch On/ HF 0.05 Hz/LF 100 Hz

ExTime: 00:44 1.0 mph, 0.0%

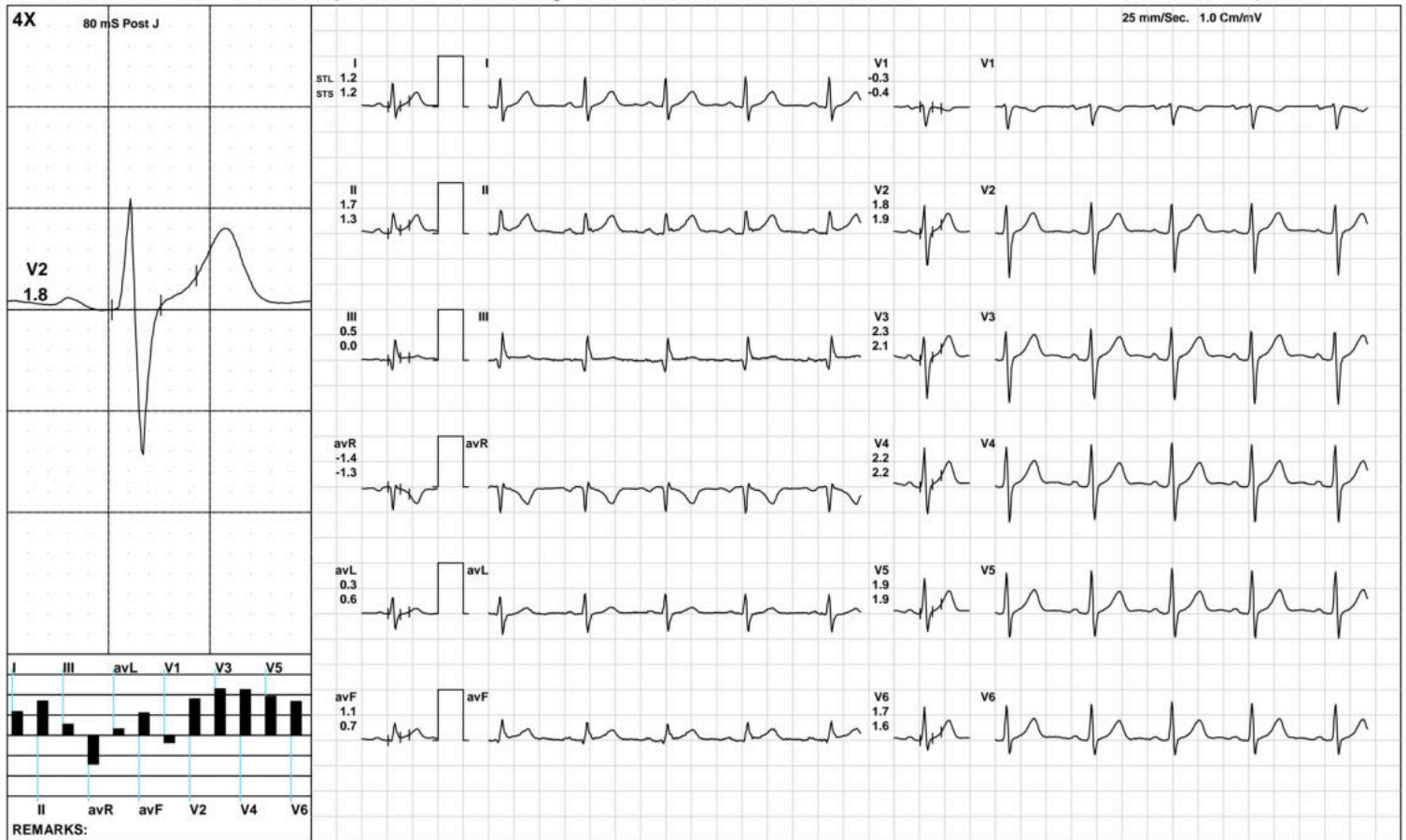

(GEM212170906)(R)Kardic by Allengers

AAROGYAM DIAGNOSTICS

ExStart



1593 / MR. RAKESH KR. GUPTA / 39 Yrs / M / 163 Cms / 85 Kg / HR : 112

Date: 12-Nov-2022 04:34:46 PM METS: 1.1/ 112 bpm 61% of THR BP: 120/80 mmHg Raw ECG/ BLC On/ Notch On/ HF 0.05 Hz/LF 100 Hz

ExTime: 00:06 1.7 mph, 10.0%

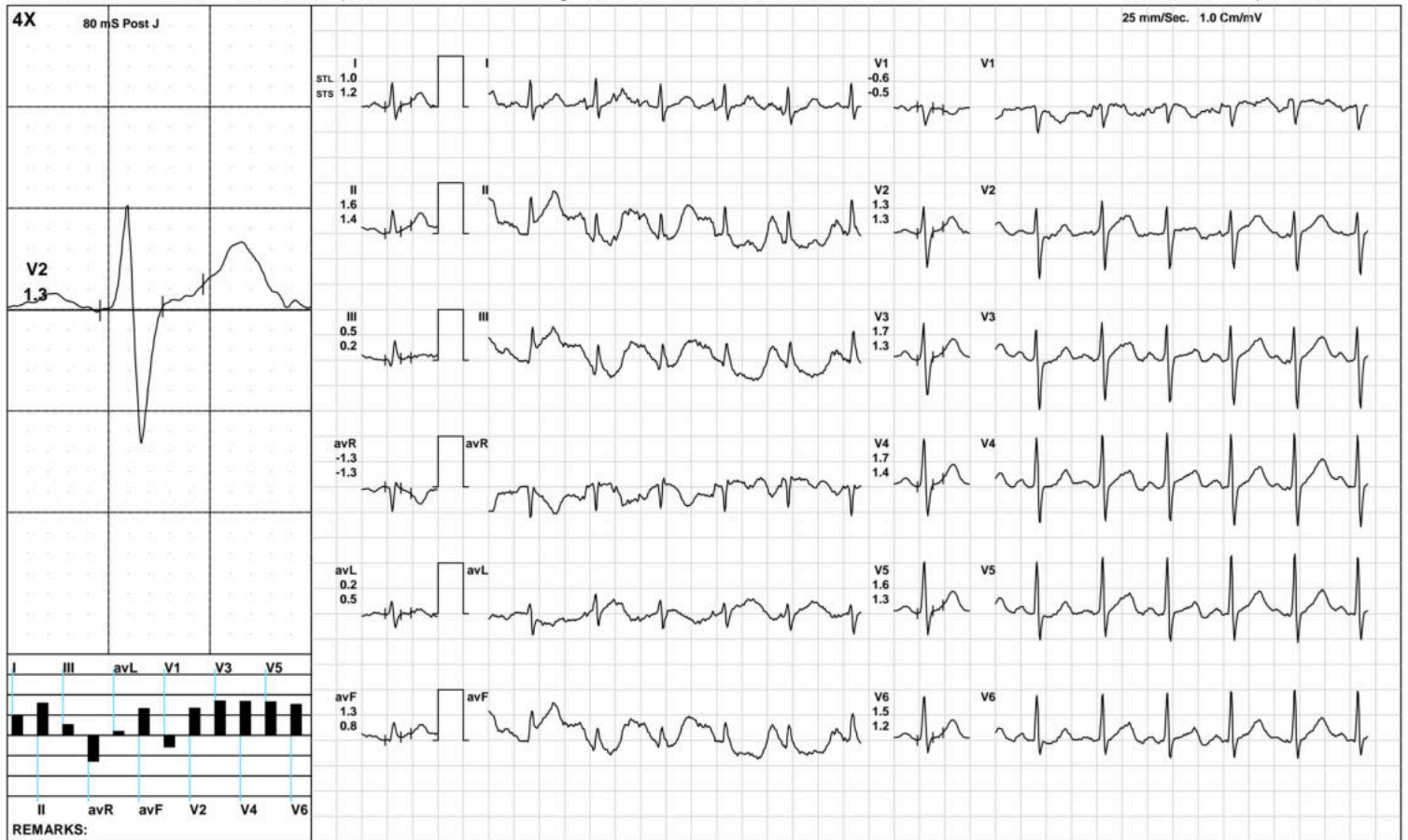

AAROGYAM DIAGNOSTICS

BRUCE:/Stage 1(3:00)



1593 / MR. RAKESH KR. GUPTA / 39 Yrs / M / 163 Cms / 85 Kg / HR : 132

Date: 12-Nov-2022 04:34:46 PM METS: 4.7/ 132 bpm 72% of THR BP: 125/85 mmHg Raw ECG/ BLC On/ Notch On/ HF 0.05 Hz/LF 100 Hz

ExTime: 03:00 1.7 mph, 10.0%

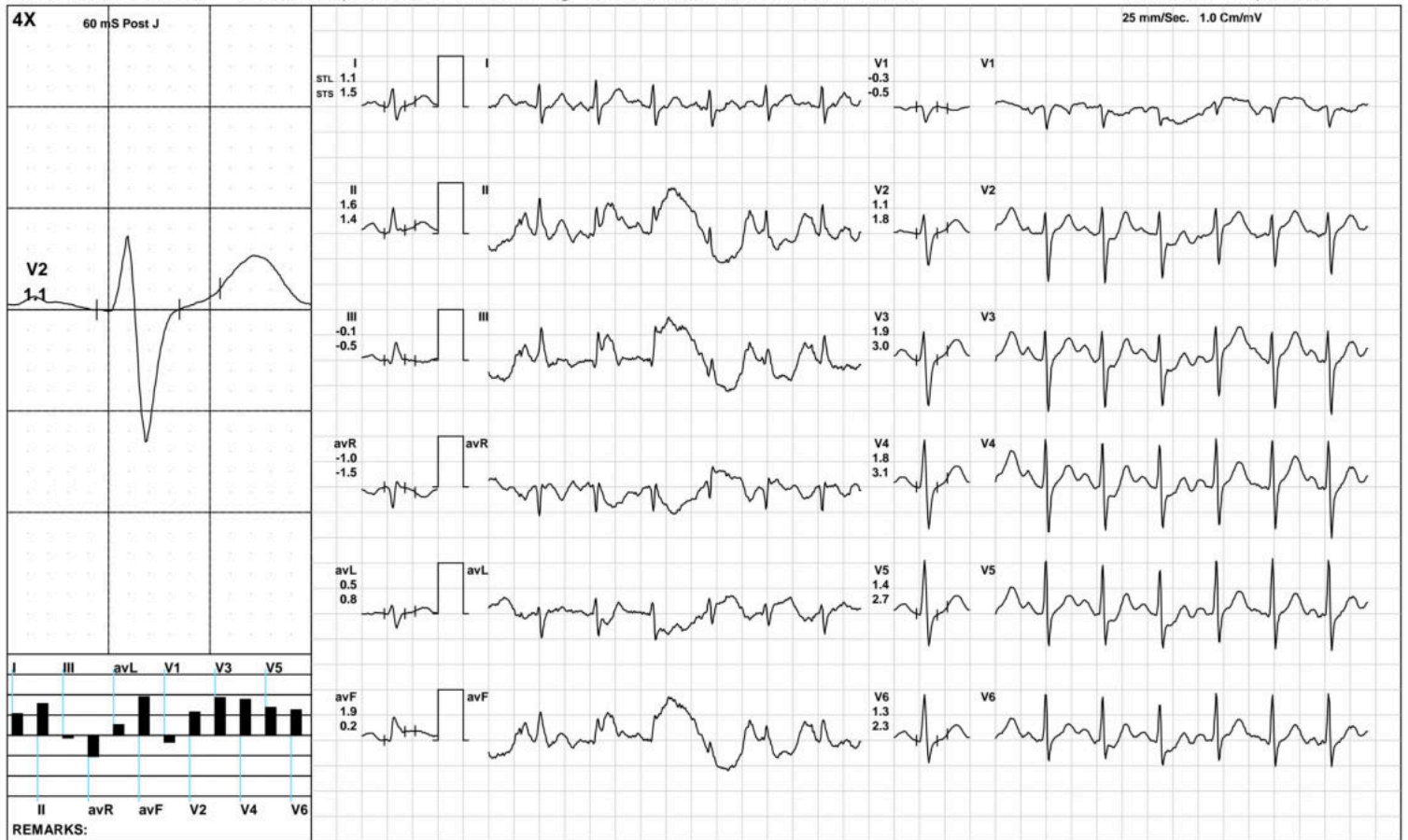

(GEM212170906)(R)Kardic by Allengers

AAROGYAM DIAGNOSTICS

BRUCE:/Stage 2(3:00)



1593 / MR. RAKESH KR. GUPTA / 39 Yrs / M / 163 Cms / 85 Kg / HR : 155

Date: 12-Nov-2022 04:34:46 PM METS: 7.1/ 155 bpm 85% of THR BP: 130/90 mmHg Raw ECG/ BLC On/ Notch On/ HF 0.05 Hz/LF 100 Hz

ExTime: 06:00 2.5 mph, 12.0%

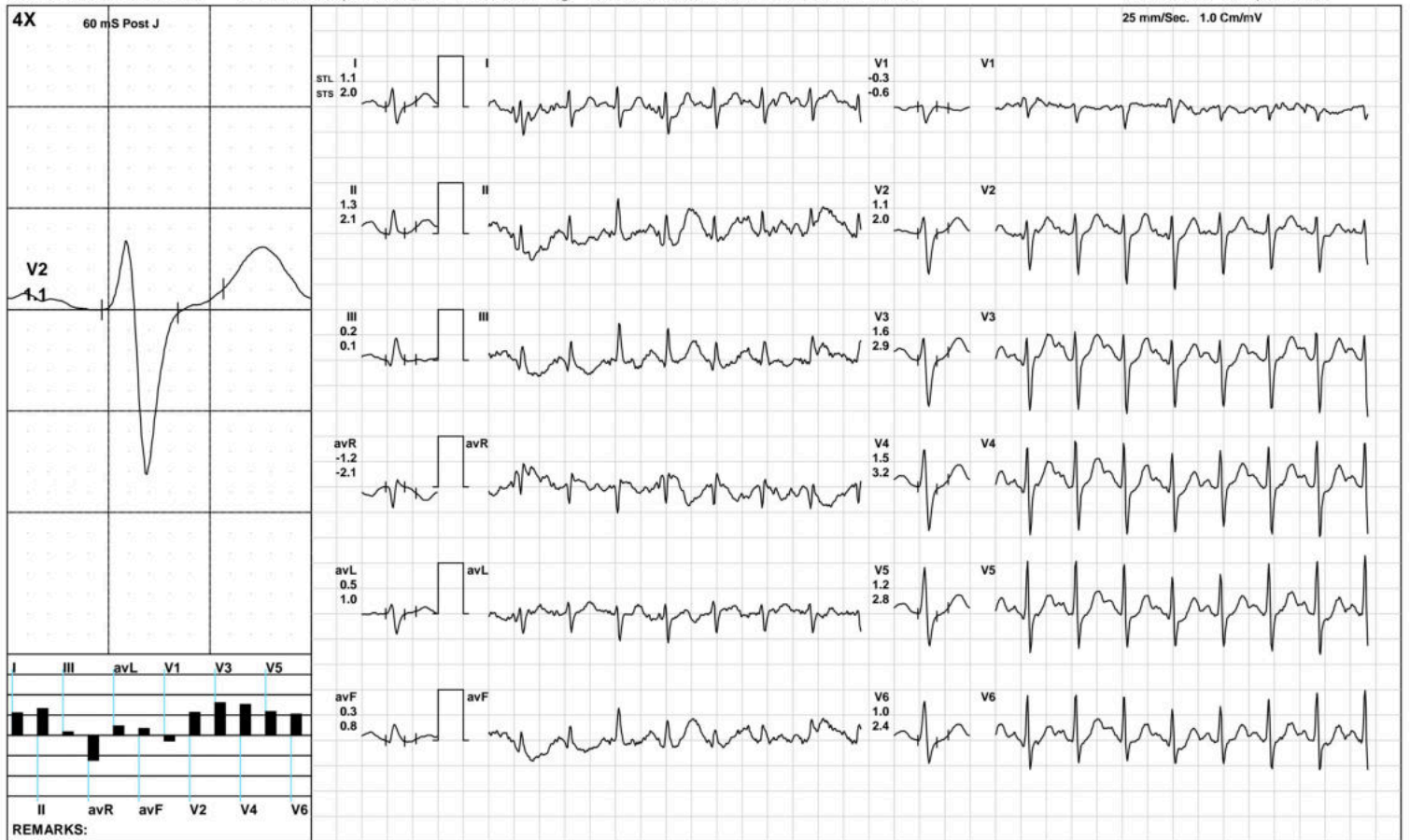

(GEM212170906)(R)Kardic by Allengers

AAROGYAM DIAGNOSTICS

BRUCE:/Stage 3(3:00)



1593 / MR. RAKESH KR. GUPTA / 39 Yrs / M / 163 Cms / 85 Kg / HR : 185

Date: 12-Nov-2022 04:34:46 PM METS: 10.2/ 185 bpm 102% of THR BP: 135/95 mmHg Raw ECG/ BLC On/ Notch On/ HF 0.05 Hz/LF 100 Hz

ExTime: 09:00 3.4 mph, 14.0%

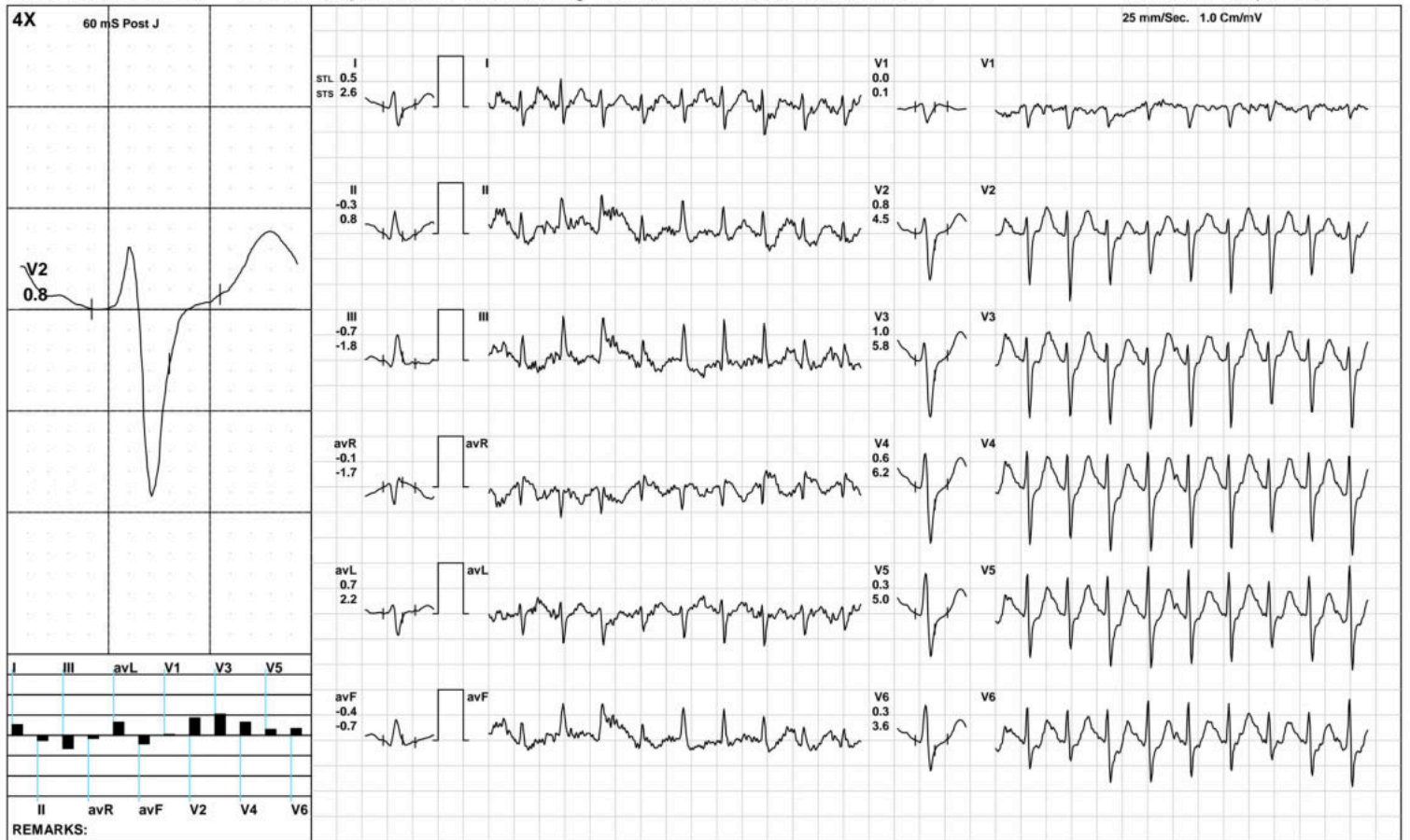

(GEM212170906)(R)Kardic by Allengers

AAROGYAM DIAGNOSTICS

PeakEx



1593 / MR. RAKESH KR. GUPTA / 39 Yrs / M / 163 Cms / 85 Kg / HR : 185

Date: 12-Nov-2022 04:34:46 PM METS: 10.2/ 185 bpm 102% of THR BP: 135/95 mmHg Raw ECG/ BLC On/ Notch On/ HF 0.05 Hz/LF 100 Hz

ExTime: 09:00 3.4 mph, 14.0%

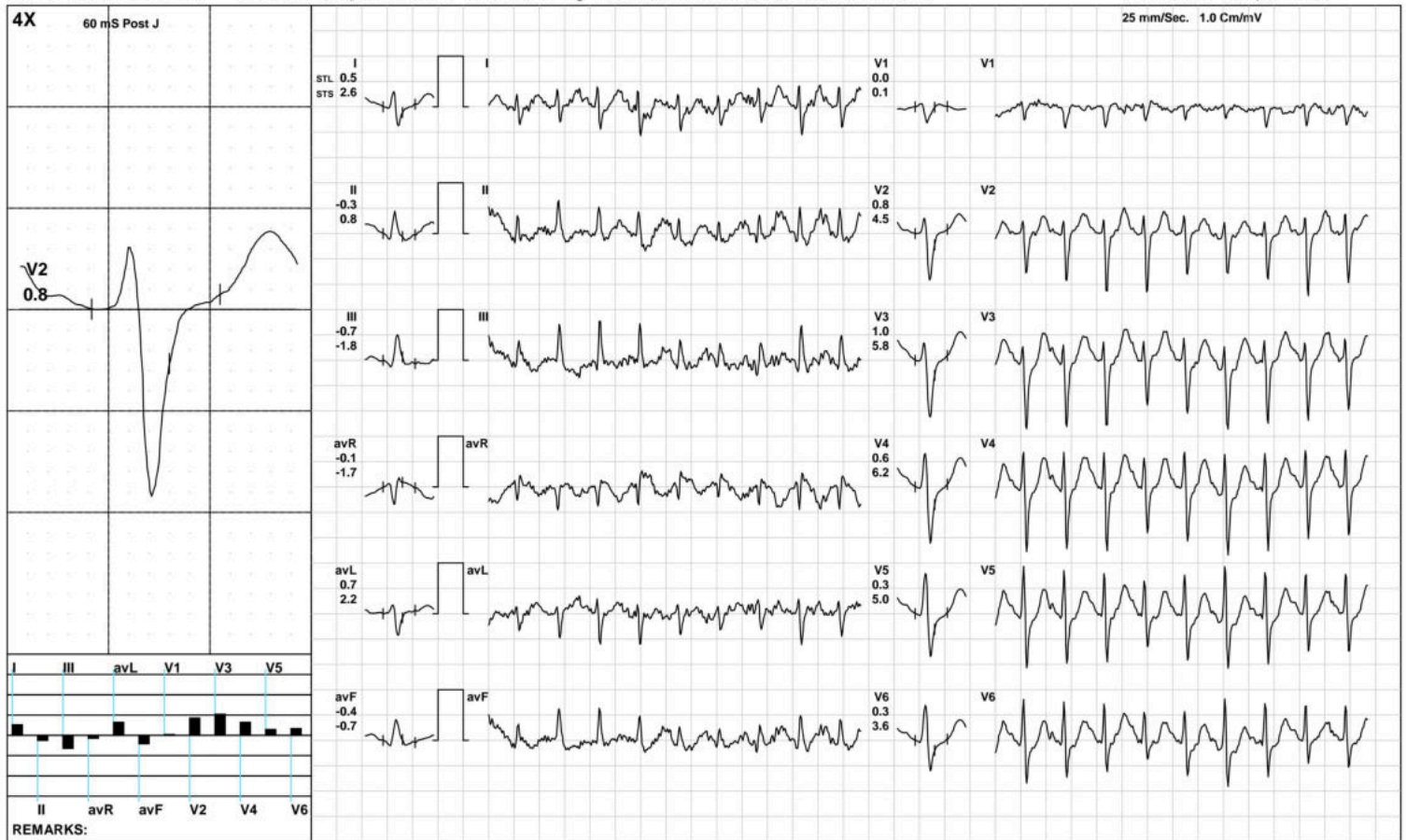

AAROGYAM DIAGNOSTICS

Recovery(1:00)



1593 / MR. RAKESH KR. GUPTA / 39 Yrs / M / 163 Cms / 85 Kg / HR : 170

Date: 12-Nov-2022 04:34:46 PM METS: 4.3/ 170 bpm 93% of THR BP: 130/90 mmHg Raw ECG/ BLC On/ Notch On/ HF 0.05 Hz/LF 100 Hz

ExTime: 09:02 1.1 mph, 0.0%



AAROGYAM DIAGNOSTICS

Recovery(2:00)



1593 / MR. RAKESH KR. GUPTA / 39 Yrs / M / 163 Cms / 85 Kg / HR : 149

Date: 12-Nov-2022 04:34:46 PM METS: 1.0/ 149 bpm 82% of THR BP: 125/85 mmHg Raw ECG/ BLC On/ Notch On/ HF 0.05 Hz/LF 100 Hz

ExTime: 09:02 1.1 mph, 0.0%

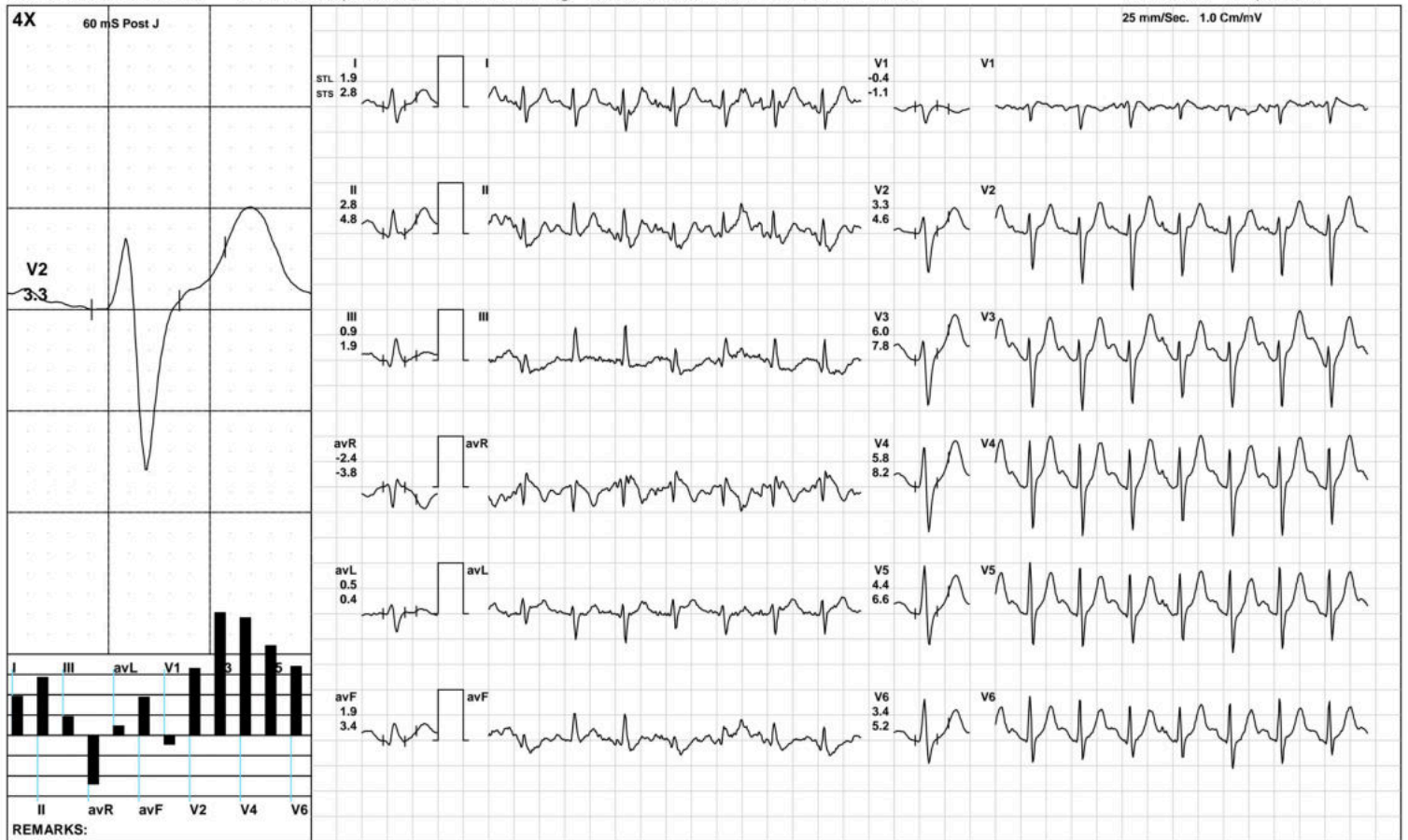

(GEM212170906)(R)Kardic by Allengers

AAROGYAM DIAGNOSTICS

Recovery(3:22)



1593 / MR. RAKESH KR. GUPTA / 39 Yrs / M / 163 Cms / 85 Kg / HR : 133

Date: 12-Nov-2022 04:34:46 PM METS: 1.0/ 133 bpm 73% of THR BP: 120/80 mmHg Raw ECG/ BLC On/ Notch On/ HF 0.05 Hz/LF 100 Hz

ExTime: 09:02 1.1 mph, 0.0%

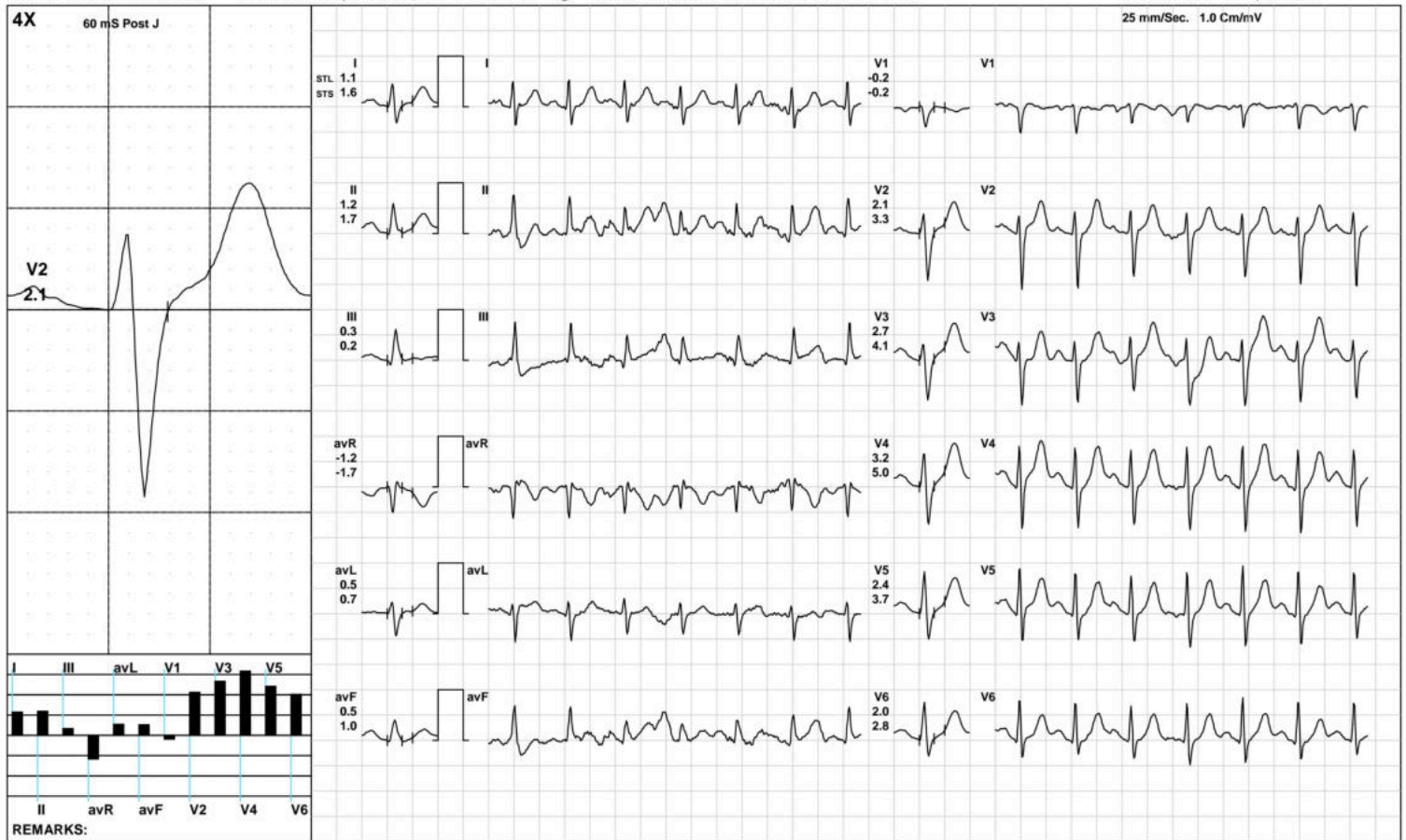

(GEM212170906)(R)Kardic by Allengers

AAROGYAM DIAGNOSTICS

ST Measurements



1593 / MR. RAKESH KR. GUPTA / 39 Yrs / M / 163 Cms / 85 Kg / HR : 89

Date: 12-Nov-2022 04:34:46 PM

Protocol : BRUCE/

	I	II	III	avR	avL	avF	V1	V2	V3	V4	V5	V6	I	II	III	avR	avL	avF	V1	V2	V3	V4	V5	V6	STS(mv/sec)
STL(mm)Supine	1.2	1.8	0.6	-1.5	0.3	1.2	-0.3	1.8	2.5	2.4	2.0	1.8	1.3	1.4	0.1	-1.4	0.6	0.8	-0.4	1.8	2.4	2.4	2.0	1.7	
60 @mS Standing	1.2	1.8	0.6	-1.5	0.3	1.2	-0.3	1.8	2.5	2.4	2.0	1.8	1.3	1.4	0.1	-1.4	0.6	0.8	-0.4	1.8	2.4	2.4	2.0	1.7	
HV	1.2	1.8	0.6	-1.5	0.3	1.2	-0.3	1.8	2.5	2.4	2.0	1.8	1.3	1.4	0.1	-1.4	0.6	0.8	-0.4	1.8	2.4	2.4	2.0	1.7	
Warm Up	1.2	1.7	0.5	-1.4	0.3	1.1	-0.3	1.8	2.3	2.2	1.9	1.7	1.2	1.3	0.0	-1.3	0.6	0.7	-0.4	1.9	2.1	2.2	1.9	1.6	
ExStart	1.0	1.6	0.5	-1.3	0.2	1.3	-0.6	1.3	1.7	1.7	1.6	1.5	1.2	1.4	0.2	-1.3	0.5	0.8	-0.5	1.3	1.3	1.4	1.3	1.2	
Stage 1	1.1	1.6	-0.1	-1.0	0.5	1.9	-0.3	1.1	1.9	1.8	1.4	1.3	1.5	1.4	-0.5	-1.5	0.8	0.2	-0.5	1.8	3.0	3.1	2.7	2.3	
Stage 2	1.1	1.3	0.2	-1.2	0.5	0.3	-0.3	1.1	1.6	1.5	1.2	1.0	2.0	2.1	0.1	-2.1	1.0	0.8	-0.6	2.0	2.9	3.2	2.8	2.4	
Stage 3	0.5	-0.3	-0.7	-0.1	0.7	-0.4	0.0	0.8	1.0	0.6	0.3	0.3	2.6	0.8	-1.8	-1.7	2.2	-0.7	0.1	4.5	5.8	6.2	5.0	3.6	
PeakEx	0.5	-0.3	-0.7	-0.1	0.7	-0.4	0.0	0.8	1.0	0.6	0.3	0.3	2.6	0.8	-1.8	-1.7	2.2	-0.7	0.1	4.5	5.8	6.2	5.0	3.6	
Recovery	1.7	2.0	0.3	-1.9	0.7	1.1	-0.6	2.7	3.6	3.7	3.1	2.7	2.8	2.8	0.0	-2.8	1.4	1.4	-0.7	4.6	6.3	6.8	5.5	4.5	
Recovery	1.9	2.8	0.9	-2.4	0.5	1.9	-0.4	3.3	6.0	5.8	4.4	3.4	2.8	4.8	1.9	-3.8	0.4	3.4	-1.1	4.6	7.8	8.2	6.6	5.2	
Recovery	1.1	1.2	0.3	-1.2	0.5	0.5	-0.2	2.1	2.7	3.2	2.4	2.0	1.6	1.7	0.2	-1.7	0.7	1.0	-0.2	3.3	4.1	5.0	3.7	2.8	
					I	II	III	avR	avL	avF	V1	V2	V3	V4	V5	V6									

		I	II	III	avR	avL	avF	V1	V2	V3	V4	V5	V6
STI(μ Vs)	Supine	10.2	14.8	4.7	-12.5	2.7	9.8	-2.2	14.4	19.6	19.0	16.6	15.0
	Standing	10.2	14.8	4.7	-12.5	2.7	9.8	-2.2	14.4	19.6	19.0	16.6	15.0
	HV	10.2	14.8	4.7	-12.5	2.7	9.8	-2.2	14.4	19.6	19.0	16.6	15.0
	Warm Up	10.6	14.9	4.4	-12.7	3.1	9.6	-3.0	15.7	19.4	19.3	16.9	14.8
	ExStart	7.7	12.9	4.1	-10.2	1.6	10.7	-4.8	9.6	12.8	12.5	12.7	11.8
	Stage 1	3.9	6.8	-0.2	-3.8	2.0	10.9	-1.0	3.9	6.5	5.7	3.9	3.4
	Stage 2	2.9	3.1	-0.3	-3.0	1.3	-0.8	-0.6	2.8	3.5	2.8	1.5	1.6
	Stage 3	-1.1	-5.3	-3.2	3.2	1.4	-3.3	1.7	-0.3	-2.4	-5.3	-6.1	-4.4
	PeakEx	-1.1	-5.3	-3.2	3.2	1.4	-3.3	1.7	-0.3	-2.4	-5.3	-6.1	-4.4
	Recovery	4.4	5.5	1.1	-4.9	1.6	3.3	-1.4	6.3	8.0	7.9	7.0	6.5
	Recovery	5.6	7.4	1.9	-6.5	1.7	4.6	-0.3	10.1	19.6	17.8	13.0	9.7
	Recovery	4.5	4.0	1.0	-4.2	2.5	0.9	-0.5	7.8	10.1	11.1	8.5	7.4



PATNA

1593 / MR. RAKESH KR. GUPTA / 39 Yrs / Male / 163 Cm / 85 Kg

Time (Min.)	HR (bpm)	PR Int (mS)	QRS Wid (mS)	QRS Axis (Deg.)	QTC (mS)	P(μV) (Max)	R(μV) (Max)	S(μV) (Min)	T(μV) (Max)	Min. J (μV)	Leads for (J & PJ)	Min. Post JRR Var (μV)	(%)	VEB (Counts)	Missed Beats (Counts)
00:30	92	240	94	59	444	124	861	-853	500	-2	V1	-23	0.00	0	0
01:00	115	148	68	53	491	251	1161	-920	474	46	III	-205	0.00	0	0
01:30	129	142	68	-19	141	283	1045	-928	522	-50	II	-63	0.00	0	0
02:00	133	146	64	-53	460	212	1028	-921	342	-12	avF	-164	0.00	0	0
02:30	137	132	64	61	366	231	990	-916	376	15	avF	-95	0.00	0	0
03:00	135	102	70	44	351	229	1035	-976	405	-35	III	-205	0.00	0	0
03:30	136	148	66	-13	441	224	1041	-922	440	35	avF	-118	0.00	0	0
04:00	134	148	66	-15	443	231	991	-953	436	123	III	-61	0.00	0	0
04:30	139	132	70	71	365	234	911	-918	420	3	avF	-121	0.00	0	0
05:00	144	112	-92	90	169	1325	967	-1092	-1476	-1098	V4	-1170	0.00	0	0
05:30	148	118	64	90	452	251	1004	-956	425	43	III	-33	0.00	0	0
06:00	150	126	70	90	354	247	915	-967	418	145	III	-40	0.00	0	0
06:30	149	110	70	90	363	238	945	-959	431	-65	V1	-22	0.00	0	0
07:00	155	112	70	90	358	228	1015	-1004	443	123	III	-45	0.00	0	0
07:30	166	100	70	99	376	248	947	-1028	423	-348	V5	-59	0.00	0	0
08:00	172	90	68	98	374	288	895	-1091	448	-251	V6	-66	0.00	0	0
08:30	176	92	68	101	372	298	879	-1086	464	24	avF	-71	0.00	0	0
09:00	181	94	68	101	359	317	891	-1123	508	-276	V6	-62	0.00	0	0
09:30	182	100	68	102	351	319	861	-1133	528	119	III	-104	0.00	0	0
10:00	185	96	66	96	351	364	881	-1210	568	-459	V5	-99	0.00	0	0
10:30	171	94	68	99	351	357	756	-1123	740	166	III	-12	0.00	0	0
11:00	170	106	62	96	339	380	718	-1178	881	235	III	-47	0.00	0	0
11:30	149	120	64	90	432	306	809	-1097	971	-83	V1	-34	0.00	0	0
12:00	146	118	86	90	437	307	813	-916	928	-92	III	-38	0.00	0	0
12:30	143	130	62	79	322	296	740	-1046	891	196	III	-35	0.00	0	0

AAROGYAM DIAGNOSTICS

PATNA

1593 / MR. RAKESH KR. GUPTA / 39 Yrs / Male / 163 Cm / 85 Kg

Median Measurement Summary

Time (Min.)	HR (bpm)	PR Int (mS)	QRS Wid (mS)	QRS Axis (Deg.)	QTC (mS)	P(μ V) (Max)	R(μ V) (Max)	S(μ V) (Min)	T(μ V) (Max)	Min. J (μ V)	Leads for (J & PJ)	Min. Post JRR Var (μ V)	VEB (%)	Missed Beats (Counts)
13:00	135	100	64	83	329	263	808	-998	884	-72	V1	6	0.00	0