



**MEDICOVER
HOSPITALS**

MEDICOVER HOSPITALS

MEDICAL HEALTH CHECK- UP ASSESMENT FORM

NAME : Mr / Mrs Himanshu Sengar DATE: 29/4/23

AGE : 23 yrs

SEX: Male / Female

NMU: NMU000 51953

DOCTOR'S NAME:
Health package

TEMP :	<u>97 ° f</u>	BP :	<u>116/69</u> mmHg
PULSE :	<u>75 b/m</u>	HEIGHT :	<u>1.76</u> cm
RR :	<u>22 b/m</u>	WEIGHT :	<u>99.3</u> kg
SPO2 :	<u>97% on RA.</u>	HGT:	<u>—</u>

REMARK:



MEDICOVER
HOSPITALS

NAVI MUMBAI

MEDICAL CERTIFICATE

I, Dr. Ahmed Khan.....do hereby certify that I have carefully examined .

Sri./Smt. Himanchu Singh, son / daughter.

Of Vinay Singh is physically fit / unfit to join Organization .

Signature of Doctor: [Signature]

Registration No : 20150110236

Place : Kharghar

Date : 29/4/20

Dr. AHMED KHAN
MBBS, MD (Internal Medicine)
Reg. No. MMC 20150110236.

Seal :





DEPARTMENT OF LABORATORY

NAVI MUMBAI

Patient Name : Mr. HIMANSHU SINGH SENGAR	Age / Gender : 23 Y(s)/Male
Bill No/ UMR No : NMBC68232/NMU0051953	Referred By : Dr. DMO
Received Dt : 29-Apr-24 10:11 am	Report Date : 29-Apr-24 02:40 pm

FINAL REPORT

<u>Parameters</u>	<u>Specimen</u>	<u>Result</u>	<u>Biological Reference Intervals</u>	<u>Method</u>
CUE(COMPLETE URINE EXAMINATION)				
<u>PHYSICAL EXAMINATION</u>				
VOLUME	Urine	20 ml		
COLOUR		PALE YELLOW	PALE YELLOW	
APPEARANCE		SLIGHTLY HAZY	CLEAR	
DEPOSIT		ABSENT	ABSENT	
<u>CHEMICAL EXAMINATION</u>				
SPECIFIC GRAVITY	Urine	1.015	1.000 - 1.030	Dipstick
PH		6.0	5.0 - 8.0	Dipstick
PROTEIN		NEGATIVE	NEGATIVE	Dipstick/Heat coagulation test
GLUCOSE		ABSENT	ABSENT	Dipstick/Benedict's test
UROBILINOGEN		NORMAL	NORMAL	Dipstick
KETONE		NEGATIVE	NEGATIVE	Dipstick/Rothera's Nitroprusside test.
BILIRUBIN		NEGATIVE	NEGATIVE	Dipstick/Fouchet's test
BILE SALT		NEGATIVE	NEGATIVE	Hay's sulphur powder test
BILE PIGMENT		NEGATIVE	NEGATIVE	Fouchet test
NITRITE		NEGATIVE	NEGATIVE	Dipstick
LEUCOCYTE ESTERASE		NEGATIVE	NEGATIVE	
<u>MICROSCOPIC EXAMINATION</u>				
PUS CELLS	Urine	Occasional	0 - 5 /hpf	MICROSCOPIC EXAMINATION
RBC		NIL	0 - 5 /hpf	MICROSCOPIC EXAMINATION
EPITHELIAL CELLS		1-2	0 - 5 /hpf	MICROSCOPIC EXAMINATION
CRYSTALS		NIL	NIL	MICROSCOPIC EXAMINATION
CASTS		NIL	NIL	MICROSCOPIC EXAMINATION
BACTERIA		ABSENT		MICROSCOPIC EXAMINATION
YEAST		ABSENT		MICROSCOPIC EXAMINATION
AMORPHOUS DEPOSITS		ABSENT		MICROSCOPIC EXAMINATION
MUCUS THREAD		ABSENT		MICROSCOPIC EXAMINATION
NOTE		Microscopic examination of urine is carried out on centrifuged urinary sediment.		

*** End Of Report ***





MEDICOVER
HOSPITALS

DEPARTMENT OF LABORATORY

NAVI MUMBAI

Patient Name : Mr. HIMANSHU SINGH SENGAR	Age / Gender : 23 Y(s)/Male
Bill No/ UMR No : NMBC68232/NMU0051953	Referred By : Dr. DMO
Received Dt : 29-Apr-24 10:11 am	Report Date : 29-Apr-24 02:40 pm

<u>Parameters</u>	<u>Specimen</u>	<u>Result</u>	<u>Biological Reference In Method</u>
-------------------	-----------------	---------------	---------------------------------------





DEPARTMENT OF LABORATORY

NAVI MUMBAI

Patient Name : Mr. HIMANSHU SINGH SENGAR	Age / Gender : 23 Y(s)/Male
Bill No/ UMR No : NMBC68232/NMU0051953	Referred By : Dr. DMO
Received Dt : 29-Apr-24 10:11 am	Report Date : 29-Apr-24 11:07 am

FINAL REPORT

<u>Parameter</u>	<u>Specimen</u>	<u>Result Values</u>	<u>Biological Reference</u>	<u>Method</u>
COMPLETE BLOOD COUNT				
RBC				
R B C COUNT	Blood	4.94	4.5 - 5.5 $10^6/\mu\text{L}$	
HEMOGLOBIN		14.5	13.0 - 17.0 g/dl	
PCV/HCT		44.1	40 - 50 % 36 - 46 %	
MCV		89	83 - 101 fl 83 - 101 fl	
MCH		29.4	27 - 32 pg	
MCHC		33.0	31.5 - 34.5 g/dL	
RDW(cv)		13.1	11.6 - 14.0 %	
PLATELETS				
PLATELET COUNT	Blood	291	150 - 400 $10^3/\mu\text{L}$	
MPV		7.3	7.5 - 11.5 fl	
WBC				
TC (TOTAL LEUCOCYTE COUNT)	Blood	6.3	4.0 - 11.0 $10^3/\mu\text{l}$	
DIFFERENTIAL COUNT				
NEUTROPHILS	Blood	53	40 - 80 %	
LYMPHOCYTES		38	20 - 40 %	
MONOCYTES		06	02 - 10 %	
EOSINOPHILS		03	00 - 06 %	
BASOPHILS		00	00 - 01 %	
ESR	CITRATED BLOOD	10	0 - 10 mm/1st hour	WESTERGREN`S METHOD
BLOOD GROUPING AND RH				
BLOOD GROUP		" B "		TUBE AGGLUTINATION
RH TYPE		POSITIVE		

*** End Of Report ***





MEDICOVER
HOSPITALS

DEPARTMENT OF LABORATORY

NAVI MUMBAI

Patient Name : Mr. HIMANSHU SINGH SENGAR	Age / Gender : 23 Y(s)/Male
Bill No/ UMR No : NMBC68232/NMU0051953	Referred By : Dr. DMO
Received Dt : 29-Apr-24 10:11 am	Report Date : 29-Apr-24 02:31 pm

Parameters

Specimen Result

TUBE AGGLUTINATI





DEPARTMENT OF LABORATORY

NAVI MUMBAI

Patient Name : Mr. HIMANSHU SINGH SENGAR **Age / Gender** : 23 Y(s)/Male
Bill No/ UMR No : NMBC68232/NMU0051953 **Referred By** : Dr. DMO
Received Dt : 29-Apr-24 10:11 am **Report Date** : 29-Apr-24 12:24 pm

FINAL REPORT

<u>Parameters</u>	<u>Specimen</u>	<u>Result</u>	<u>Biological Reference Intervals</u>	<u>Method</u>
SERUM CREATININE				
CREATININE		0.87	0.8 - 1.3 mg/dl	Method : jaffe
BUN(BLOOD UREA NITROGEN)				
BUN (Blood Urea Nitrogen.)		8	7.0 - 21.0 mg/dL	Calculated
SGPT (ALT)		56	<= 41 U/L	Method : UV without P5P
SERUM BILIRUBIN TOTAL		0.4	0.2 - 1.3 mg/dL	Jendrassik Grof
DIRECT BILIRUBIN		0.1	<= 0.20 mg/dL	Method: Diazo Method
INDIRECT BILIRUBIN		0.3	<= 1.0 mg/dL	
FBS (FASTING BLOOD GLUCOSE)				
FASTING BLOOD GLUCOSE		101	Normal Range : 70 - 99 mg/dL	Hexokinase

*** End Of Report ***

Lab Incharge

Dr. VISHAL MEHROTRA, MD Pathology
Head, Laboratory Services

Verified By : : 022315

Test results related only to the item tested.

No part of the report can be reproduced without written permission of the laboratory.



1993
23 Years

HIMANSHU SENGAR
Male

4/29/2024 9:34:33 AM

Rate 67 . Sinus arrhythmia.....V-rate 49- 84, variation>10%
PR 135 . ST elev, probable normal early repol pattern.....ST elevation, age<55
QRSD 102 . Baseline wander in lead(s) V6
QT 353
QTc 373

AA Sathe
Dr. Anuj A. Sathe
DM Cardiology, MD (Med), MBBS
Consultant Interventional Cardiologist
Reg No 2005/03/1862

--AXIS--

P 56
QRS 23
T 71

- OTHERWISE NORMAL ECG -

12 Lead; Standard Placement

Unconfirmed Diagnosis

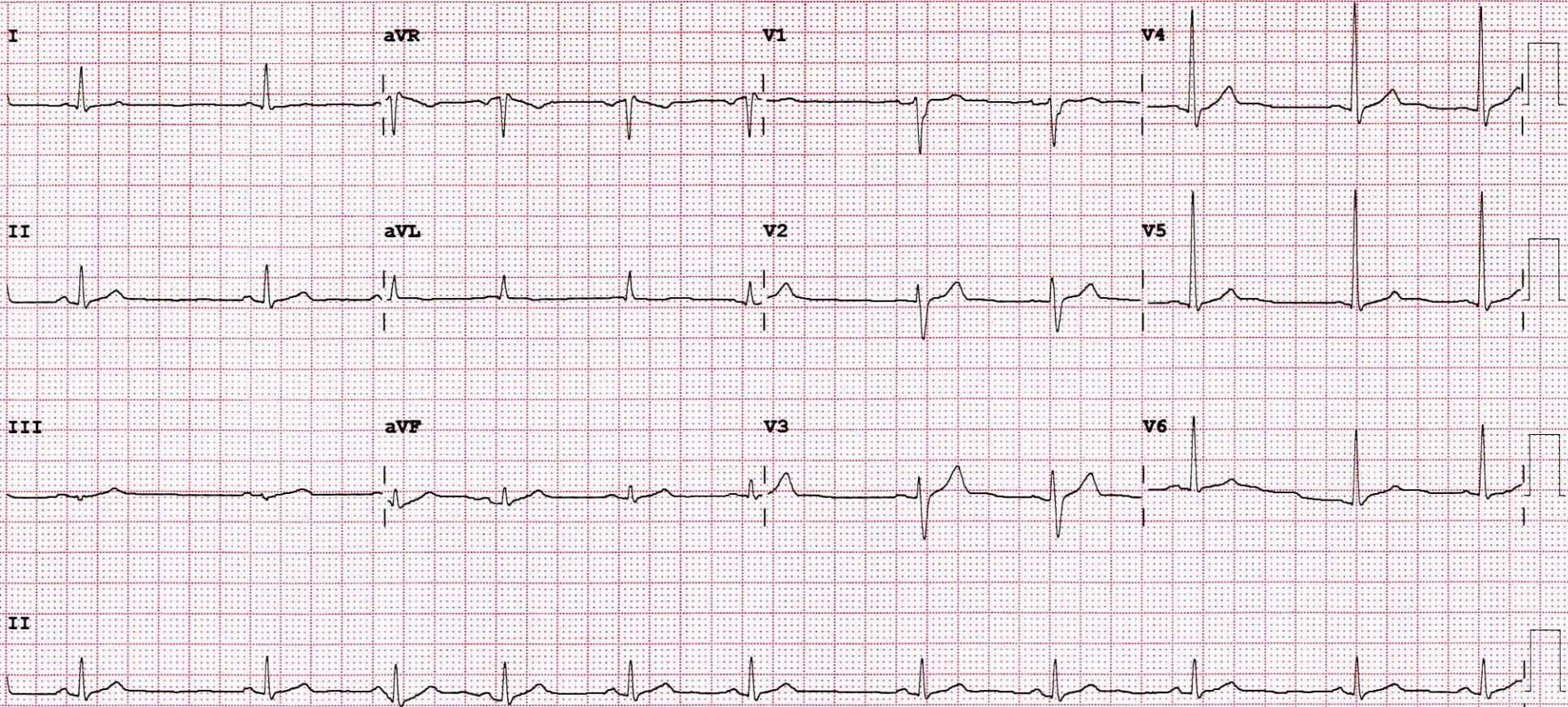

Device: Speed: 25 mm/sec Limb: 10 mm/mV Chest: 10.0 mm/mV

F 60~ 0.50- 40 Hz W 100B CL P?



DEPARTMENT OF OPHTHALMOLOGY

MEDICOVER HOSPITALS

DATE: 29/04/24

PATIENT NAME: Mr Himanshu Senor AGE / SEX : 23 / m. NAVI MUMBAI

UMR NO: NMU0051953.

	RE	LE
VA (DISTANCE)	6/6p	6/6p.
VA (NEAR)	N6	N6
COLOUR VISION	Normal	Normal.

		SPHERE	CYLINDER	AXIS	VA
MRx	O D	+ -	-0.50	130°	6/6, N6
	O S	+ -	-0.50	60°	6/6, N6

HISTORY :

- NO H/O spectacle use
- NO H/O ocular trauma Allegies & surgeries.
- NO H/O systemic illness (DM, HTN, thyroid).

OCULAR FINDINGS :

(BE) - Ant seg WNL

(undilated) Disc < 0.3
0.1

ADVICE:

Refresh Tears e/d qid 1777 X 1 month

Dr
CDR. ANUSHREE VANWAR)



Patient ID:	NMU0051953	Patient Name:	HIMANSHU SINGH SENGAR
Age:	23 Years	Sex:	M
Accession Number:	NMBC68232	Modality:	DX
Referring Physician:	DR.DMO	Study:	CHEST
Study Date:	29-Apr-2024		

X RAY CHEST PA VIEW

Both lungs are clear.

The frontal cardiac dimensions are normal.

The pleural spaces are clear.

Both hilar shadows are normal in position and density.

No diaphragmatic abnormality is seen.

The soft tissues and bony thorax are normal.

Impression:

No significant abnormality is seen.

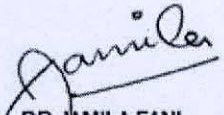

DR JAMILA FANI
Consultant Radiologist
MBBS, MD

Date: 29-Apr-2024 15:06:14

29/4/24 Nimansha Singh 23/04

Routine check-up
no complaint
vitals stable
no comorbidities.



MEDICOVER
HOSPITALS
NAVI MUMBAI

Dr. AHMED KHAN
MBBS, MD (Internal Medicine)
Reg. No. MMC 2010/0110236.

