

I neetu Pandey didnot wait to test
stul test, and P.P test.

Neetu Pandey.
20/6/2021.

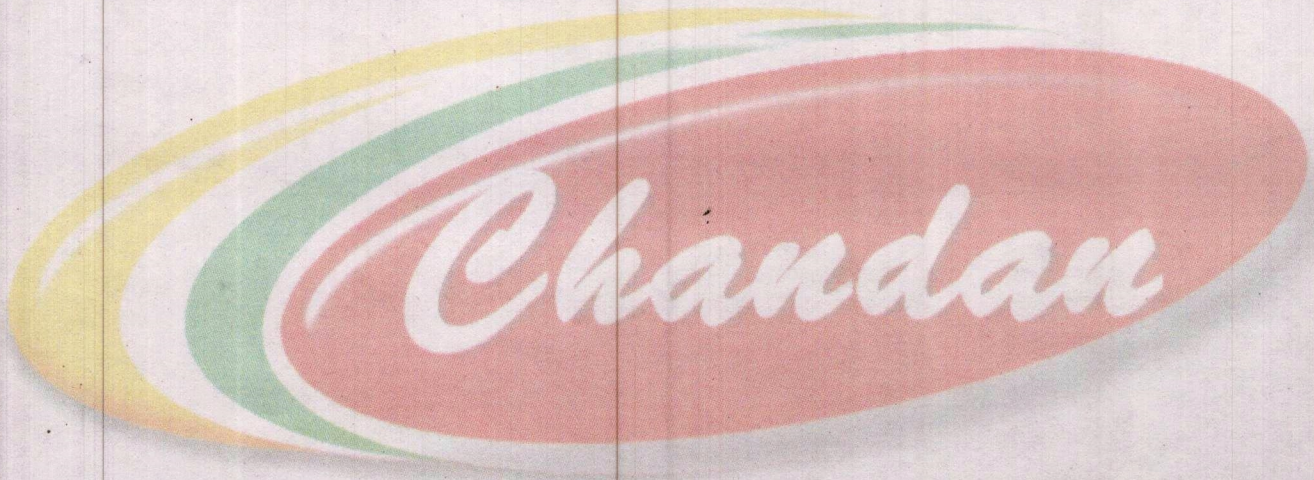



भारत सरकार
GOVERNMENT OF INDIA



नीतू पाण्डेय
Neetu Pandey

जन्म वर्ष / Year of Birth : 1985
महिला / Female

Chandan Diagnostic Center
89, Shiveji Nagar, Mahmooorganj
Varanasi-221010 (U.P.)
Phone No.: 0542-2223232

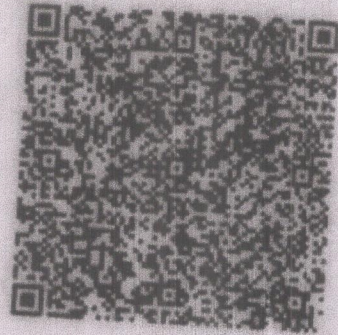

Neetu Pandey

3893 7642 9397

आधार — आम आदमी का अधिकार

CHANDAN DIAGNOSTIC CENTRE

Name of Company: Mediwheel- CoS

Name of Executive: Neetu Pandey

Date of Birth: 05-10-1985

Sex: Female.

Height: 155 cm

Weight: 64 kg.

BMI (Body Mass Index): 26.6

Chest (Expiration / Inspiration) 86/90

Abdomen: 78

Blood Pressure: 118/76

Pulse: 78 B/min

RR: 20 Rsp/min

Ident Mark: Mole on Rt cheek

Any Allergies: No

Vertigo: None.

Any Medications: No

Any Surgical History: No

Habits of alcoholism/smoking/tobacco: No

Chief Complaints if any: No

Lab Investigation Reports: Yes Attached

Eye Check up vision & Color vision: none.

Left eye: none

Right eye: none

Near vision: None.

CHANDAN DIAGNOSTIC CENTRE

Far vision : *normal.*

Dental check up : *normal*

ENT Check up : *normal*

Final impression

Certified that I examined *Neetu Pandey* S/o or D/o *Sri. Bhagwan Das Pandey* is presently in good health and free from any cardio-respiratory/communicable ailment, he/she is fit to join any organization.

Client Signature :-

Neetu Pandey

Dr. R.C. ROY
MBBS.,MD. (Radio Diagnosis)
Reg. No.-26918

Signature of Medical Examiner

Name & Qualification *Dr. R.C. Roy (MB BS. MD)*

Date *26/06/24* Place *Varanasi*

Age / Gender: 35/Female
 Patient ID: CVAR0038012122
 Date and Time: 26th Jun 21 10:58 AM
 Patient Name: Mrs. NEETU PANDEY-PKG10000239

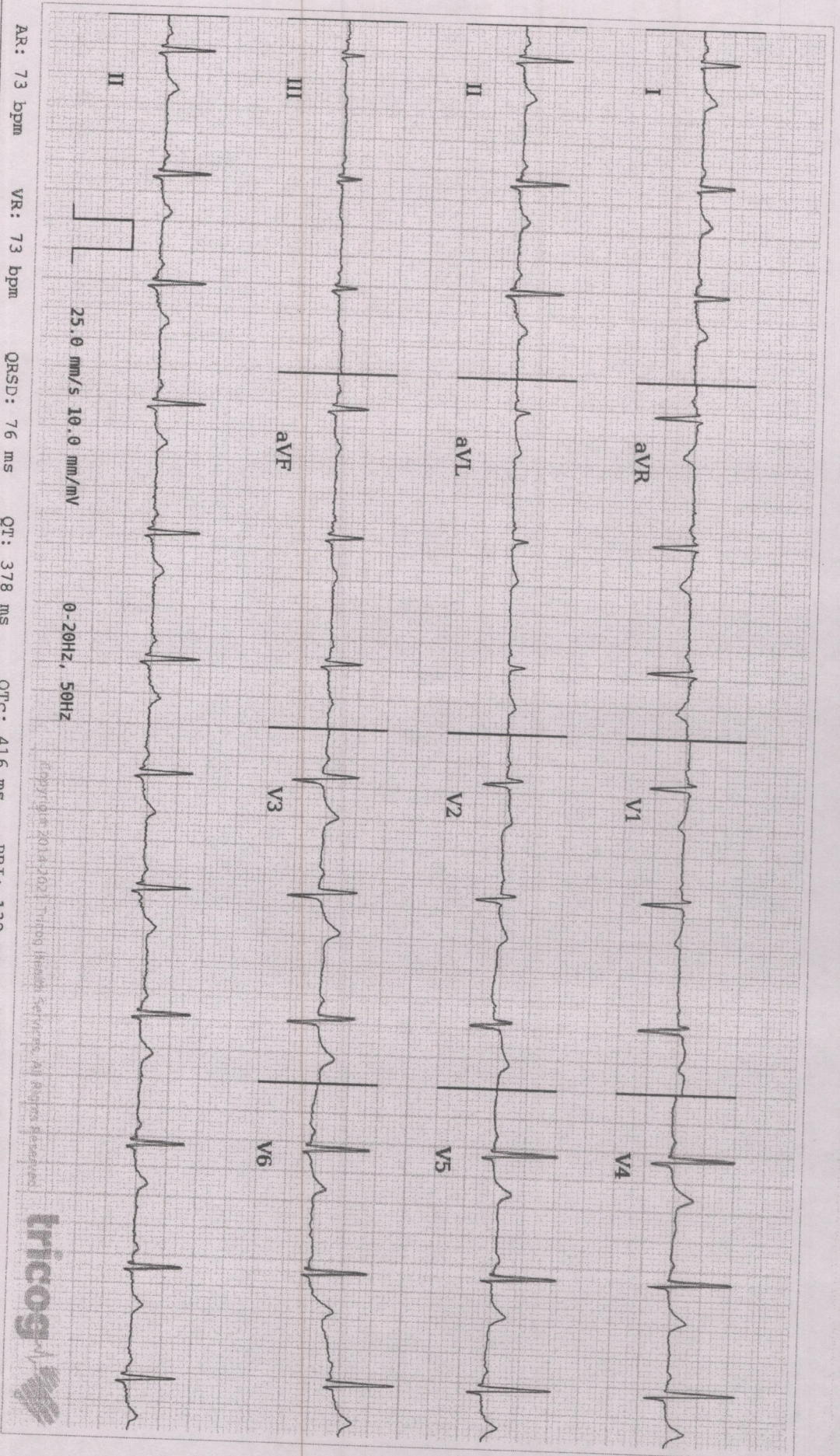

ECG Within Normal Limits: Sinus Rhythm, Normal Axis. Please correlate clinically.

Chandan Diagnostic Center

99, Shivaji Nagar, Mahmorganj
 Varanasi-221010 (U.P.)

Phone No: 0542-2222222

Disclaimer: Analysis in this report is based on ECG alone and should only be used as an adjunct to clinical history, symptoms and results of other invasive and non-invasive tests and must be interpreted by a qualified physician.

AUTHORIZED BY

Dr. Charit
 MD, DM: Cardiology
 63382

REPORTED BY

Dr. Prashant Solishe



CHANDAN DIAGNOSTIC CENTRE

Add: 99, Shivaji Nagar Mahmoorganj, Varanasi
Ph: 9235447795, 0542-2223232
CIN : U85110DL2003PLC308206



Patient Name	: Mrs. NEETU PANDEY-PKG10000239	Registered On	: 26/Jun/2021 09:25:09
Age/Gender	: 35 Y 0 M 0 D /F	Collected	: 26/Jun/2021 11:19:19
UHID/MR NO	: CVAR.0000019824	Received	: 26/Jun/2021 11:24:39
Visit ID	: CVAR0038012122	Reported	: 26/Jun/2021 14:36:42
Ref Doctor	: Dr. Mediwheel - Arcofemi Health Care Ltd.	Status	: Final Report

DEPARTMENT OF HAEMATOLOGY

Test Name	Result	Unit	Bio. Ref. Interval	Method
-----------	--------	------	--------------------	--------

HAEMOGRAM * , Blood

Haemoglobin	11.90	g/dl	13.5-17.5	PHOTOMETRIC
Blood Group (ABO & Rh typing)	B POSITIVE			
TLC (WBC)	6,700	/Cu mm	4000-10000	MICROSCOPIC EXAMINATION

DLC

Polymorphs (Neutrophils)	65.00	%	55-70	MICROSCOPIC EXAMINATION
Lymphocytes	28.00	%	25-40	MICROSCOPIC EXAMINATION
Monocytes	5.00	%	3-5	MICROSCOPIC EXAMINATION
Eosinophils	2.00	%	1-6	MICROSCOPIC EXAMINATION
Basophils	0.00	%	< 1	MICROSCOPIC EXAMINATION

ESR

Observed	20.00	Mm for 1st hr.		
Corrected	10.00	Mm for 1st hr.	< 20	
PCV (HCT)	32.60	cc %	40-54	

GBP

General Blood Picture (G.B.P. / P.B.S.)

1. RBCs are Normocytic and normochromic.
2. Leucocytes are adequate in numbers and reveal normal distribution.
3. Platelets are within normal limits.
4. Smears are Negative for Malarial and Microfilarial Parasite.
5. There are no blasts (precursor cells).

Platelet count

Platelet Count	1.91	LACS/cu mm	1.5-4.0	MICROSCOPIC EXAMINATION
----------------	------	------------	---------	-------------------------

RBC Count

RBC Count	3.69	Mill./cu mm	3.7-5.0	ELECTRONIC IMPEDANCE
-----------	-------------	-------------	---------	----------------------

Blood Indices (MCV, MCH, MCHC)

M.C.V.	88.30	fl	80-100	CALCULATED PARAMETER
--------	-------	----	--------	----------------------





CHANDAN DIAGNOSTIC CENTRE

Add: 99, Shivaji Nagar Mahmoorganj, Varanasi
Ph: 9235447795, 0542-2223232
CIN : U85110DL2003PLC308206



Patient Name	: Mrs. NEETU PANDEY-PKG10000239	Registered On	: 26/Jun/2021 09:25:09
Age/Gender	: 35 Y 0 M 0 D /F	Collected	: 26/Jun/2021 11:19:19
UHID/MR NO	: CVAR.0000019824	Received	: 26/Jun/2021 11:24:39
Visit ID	: CVAR0038012122	Reported	: 26/Jun/2021 14:36:42
Ref Doctor	: Dr. Mediwheel - Arcofemi Health Care Ltd.	Status	: Final Report

DEPARTMENT OF HAEMATOLOGY

Test Name	Result	Unit	Bio. Ref. Interval	Method
M.C.H.	32.20	pg	28-35	CALCULATED PARAMETER
M.C.H.C.	36.50	%	30-38	CALCULATED PARAMETER



S.N. Sinha
Dr.S.N. Sinha (MD Path)





CHANDAN DIAGNOSTIC CENTRE

Add: 99, Shivaji Nagar Mahmoorganj, Varanasi
Ph: 9235447795,0542-2223232
CIN : U85110DL2003PLC308206



Patient Name	: Mrs.NEETU PANDEY-PKG10000239	Registered On	: 26/Jun/2021 09:25:09
Age/Gender	: 35 Y 0 M 0 D /F	Collected	: 26/Jun/2021 11:19:19
UHID/MR NO	: CVAR.0000019824	Received	: 26/Jun/2021 11:24:39
Visit ID	: CVAR0038012122	Reported	: 26/Jun/2021 15:52:27
Ref Doctor	: Dr.Mediwheel - Arcofemi Health Care Ltd.	Status	: Final Report

DEPARTMENT OF BIOCHEMISTRY

Test Name	Result	Unit	Bio. Ref. Interval	Method
Glucose Fasting <i>Sample:Plasma</i>	82.70	mg/dl	< 100 Normal 100-125 Pre-diabetes ≥ 126 Diabetes	GOD POD

Interpretation:

- Kindly correlate clinically with intake of hypoglycemic agents, drug dosage variations and other drug interactions.
- A negative test result only shows that the person does not have diabetes at the time of testing. It does not mean that the person will never get diabetes in future, which is why an Annual Health Check up is essential.
- I.G.T = Impaired Glucose Tolerance.

BUN (Blood Urea Nitrogen) * <i>Sample:Serum</i>	7.30	mg/dL	7.0-23.0	CALCULATED
Creatinine <i>Sample:Serum</i>	0.90	mg/dl	0.5-1.2	MODIFIED JAFFES
e-GFR (Estimated Glomerular Filtration Rate) <i>Sample:Serum</i>	105.00	ml/min/1.73m ²	- 90-120 Normal - 60-89 Near Normal	CALCULATED
Protein <i>Sample:Serum</i>	7.00	gm/dl	6.2-8.0	BIRUET
Uric Acid <i>Sample:Serum</i>	4.00	mg/dl	2.5-6.0	URICASE
L.F.T.(WITH GAMMA GT) * , Serum				
SGOT / Aspartate Aminotransferase (AST)	20.00	U/L	< 35	IFCC WITHOUT P5P
SGPT / Alanine Aminotransferase (ALT)	22.00	U/L	< 40	IFCC WITHOUT P5P
Gamma GT (GGT)	16.00	IU/L	11-50	OPTIMIZED SZAZING
Protein	6.90	gm/dl	6.2-8.0	BIRUET
Albumin	3.80	gm/dl	3.8-5.4	B.C.G.
Globulin	3.20	gm/dl	1.8-3.6	CALCULATED
A:G Ratio	1.19		1.1-2.0	CALCULATED
Alkaline Phosphatase (Total)	66.00	U/L	42.0-165.0	IFCC METHOD
Bilirubin (Total)	0.40	mg/dl	0.3-1.2	JENDRASSIK & GROF
Bilirubin (Direct)	0.20	mg/dl	< 0.30	JENDRASSIK & GROF
Bilirubin (Indirect)	0.20	mg/dl	< 0.8	JENDRASSIK & GROF





CHANDAN DIAGNOSTIC CENTRE

Add: 99, Shivaji Nagar Mahmoorganj, Varanasi
Ph: 9235447795, 0542-2223232
CIN : U85110DL2003PLC308206



Patient Name	: Mrs.NEETU PANDEY-PKG10000239	Registered On	: 26/Jun/2021 09:25:09
Age/Gender	: 35 Y 0 M 0 D /F	Collected	: 26/Jun/2021 11:19:19
UHID/MR NO	: CVAR.0000019824	Received	: 26/Jun/2021 11:24:39
Visit ID	: CVAR0038012122	Reported	: 26/Jun/2021 15:52:27
Ref Doctor	: Dr.Mediwheel - Arcofemi Health Care Ltd.	Status	: Final Report

DEPARTMENT OF BIOCHEMISTRY

Test Name	Result	Unit	Bio. Ref. Interval	Method
LIPID PROFILE (MINI) * , Serum				
Cholesterol (Total)	126.00	mg/dl	<200 Desirable 200-239 Borderline High > 240 High	CHOD-PAP
HDL Cholesterol (Good Cholesterol)	36.00	mg/dl	30-70	DIRECT ENZYMATIC
LDL Cholesterol (Bad Cholesterol)	71	mg/dl	< 100 Optimal 100-129 Nr. Optimal/Above Optimal 130-159 Borderline High 160-189 High > 190 Very High	CALCULATED
VLDL	19.00	mg/dl	10-33	CALCULATED
Triglycerides	95.00	mg/dl	< 150 Normal 150-199 Borderline High 200-499 High >500 Very High	GPO-PAP

S.N. Sinha
Dr.S.N. Sinha (MD Path)





CHANDAN DIAGNOSTIC CENTRE

Add: 99, Shivaji Nagar Mahmoorganj, Varanasi
Ph: 9235447795, 0542-2223232
CIN : U85110DL2003PLC308206



Patient Name	: Mrs. NEETU PANDEY-PKG10000239	Registered On	: 26/Jun/2021 09:25:09
Age/Gender	: 35 Y 0 M 0 D /F	Collected	: 26/Jun/2021 11:19:19
UHID/MR NO	: CVAR.0000019824	Received	: 26/Jun/2021 11:24:39
Visit ID	: CVAR0038012122	Reported	: 26/Jun/2021 14:51:30
Ref Doctor	: Dr. Mediwheel - Arcofemi Health Care Ltd.	Status	: Final Report

DEPARTMENT OF CLINICAL PATHOLOGY

Test Name	Result	Unit	Bio. Ref. Interval	Method
-----------	--------	------	--------------------	--------

URINE EXAMINATION, ROUTINE * , Urine

Color	PALE YELLOW			
Specific Gravity	1.030			
Reaction PH	Acidic (6.0)			DIPSTICK
Protein	ABSENT	mg %	< 10 Absent 10-40 (+) 40-200 (++) 200-500 (+++) > 500 (++++)	DIPSTICK
Sugar	ABSENT	gms%	< 0.5 (+) 0.5-1.0 (++) 1-2 (+++) > 2 (++++)	DIPSTICK
Ketone	ABSENT			DIPSTICK
Bile Salts	ABSENT			
Bile Pigments	ABSENT			
Urobilinogen(1:20 dilution)	ABSENT			
Microscopic Examination:				
Epithelial cells	2-3/h.p.f			MICROSCOPIC EXAMINATION
Pus cells	ABSENT			MICROSCOPIC EXAMINATION
RBCs	ABSENT			MICROSCOPIC EXAMINATION
Cast	ABSENT			
Crystals	ABSENT			MICROSCOPIC EXAMINATION
Others	ABSENT			

SUGAR, FASTING STAGE * , Urine

Sugar, Fasting stage	ABSENT	gms%
----------------------	--------	------

Interpretation:

- (+) < 0.5
- (++) 0.5-1.0
- (+++) 1-2
- (++++) > 2





CHANDAN DIAGNOSTIC CENTRE

Add: 99, Shivaji Nagar Mahmoorganj, Varanasi
Ph: 9235447795, 0542-2223232
CIN : U85110DL2003PLC308206



Patient Name	: Mrs. NEETU PANDEY-PKG10000239	Registered On	: 26/Jun/2021 09:25:09
Age/Gender	: 35 Y 0 M 0 D /F	Collected	: 26/Jun/2021 11:19:19
UHID/MR NO	: CVAR.0000019824	Received	: 26/Jun/2021 11:24:39
Visit ID	: CVAR0038012122	Reported	: 26/Jun/2021 14:51:30
Ref Doctor	: Dr. Mediwheel - Arcofemi Health Care Ltd.	Status	: Final Report

DEPARTMENT OF CLINICAL PATHOLOGY

Test Name	Result	Unit	Bio. Ref. Interval	Method
-----------	--------	------	--------------------	--------



S.N. Sinha
Dr.S.N. Sinha (MD Path)





CHANDAN DIAGNOSTIC CENTRE

Add: 99, Shivaji Nagar Mahmoorganj, Varanasi
Ph: 9235447795, 0542-2223232
CIN : U85110DL2003PLC308206



Patient Name	: Mrs. NEETU PANDEY-PKG10000239	Registered On	: 26/Jun/2021 09:25:09
Age/Gender	: 35 Y 0 M 0 D /F	Collected	: 26/Jun/2021 11:19:19
UHID/MR NO	: CVAR.0000019824	Received	: 27/Jun/2021 10:14:11
Visit ID	: CVAR0038012122	Reported	: 27/Jun/2021 11:46:48
Ref Doctor	: Dr. Mediwheel - Arcofemi Health Care Ltd.	Status	: Final Report

DEPARTMENT OF IMMUNOLOGY

Test Name	Result	Unit	Bio. Ref. Interval	Method
-----------	--------	------	--------------------	--------

THYROID PROFILE - TOTAL **, Serum

T3, Total (tri-iodothyronine)	89.32	ng/dl	84.61-201.7	CLIA
T4, Total (Thyroxine)	8.80	ug/dl	3.2-12.6	CLIA
TSH (Thyroid Stimulating Hormone)	12.63	μIU/mL	0.27 - 5.5	CLIA

Interpretation:

0.3-4.5	μIU/mL	First Trimester
0.4-4.2	μIU/mL	Adults 21-54 Years
0.5-4.6	μIU/mL	Second Trimester
0.5-8.9	μIU/mL	Adults 55-87 Years
0.7-64	μIU/mL	Child(21 wk - 20 Yrs.)
0.7-27	μIU/mL	Premature 28-36 Week
0.8-5.2	μIU/mL	Third Trimester
1-39	μIU/mL	Child 0-4 Days
1.7-9.1	μIU/mL	Child 2-20 Week
2.3-13.2	μIU/mL	Cord Blood > 37Week

- 1) Patients having low T3 and T4 levels but high TSH levels suffer from primary hypothyroidism, cretinism, juvenile myxedema or autoimmune disorders.
- 2) Patients having high T3 and T4 levels but low TSH levels suffer from Grave's disease, toxic adenoma or sub-acute thyroiditis.
- 3) Patients having either low or normal T3 and T4 levels but low TSH values suffer from iodine deficiency or secondary hypothyroidism.
- 4) Patients having high T3 and T4 levels but normal TSH levels may suffer from toxic multinodular goiter. This condition is mostly a symptomatic and may cause transient hyperthyroidism but no persistent symptoms.
- 5) Patients with high or normal T3 and T4 levels and low or normal TSH levels suffer either from T3 toxicosis or T4 toxicosis respectively.
- 6) In patients with non thyroidal illness abnormal test results are not necessarily indicative of thyroidism but may be due to adaptation to the catabolic state and may revert to normal when the patient recovers.
- 7) There are many drugs for eg. Glucocorticoids, Dopamine, Lithium, Iodides, Oral radiographic dyes, etc. which may affect the thyroid function tests.
- 8) Generally when total T3 and total T4 results are indecisive then Free T3 and Free T4 tests are recommended for further confirmation along with TSH levels.

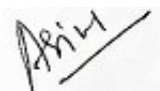
Dr. Anupam Singh
M.B.B.S., M.D. (Pathology)





CHANDAN DIAGNOSTIC CENTRE

Add: 99, Shivaji Nagar Mahmoorganj, Varanasi
Ph: 9235447795, 0542-2223232
CIN : U85110DL2003PLC308206



Patient Name	: Mrs. NEETU PANDEY-PKG10000239	Registered On	: 26/Jun/2021 09:25:09
Age/Gender	: 35 Y 0 M 0 D /F	Collected	: N/A
UHID/MR NO	: CVAR.0000019824	Received	: N/A
Visit ID	: CVAR0038012122	Reported	: 26/Jun/2021 10:42:15
Ref Doctor	: Dr. Mediwheel - Arcofemi Health Care Ltd.	Status	: Final Report

DEPARTMENT OF X-RAY

X-RAY DIGITAL CHEST PA *

(500 mA COMPUTERISED UNIT SPOT FILM DEVICE)

DIGITAL CHEST P-A VIEW

- Soft tissue shadow appears normal.
- Bony cage is normal.
- Diaphragmatic shadows are normal on both sides.
- Costo-phrenic angles are bilaterally clear.
- Trachea is central in position.
- Cardiac size & contours are normal.
- Hilar shadows are normal.
- Pulmonary vascularity & distribution are normal.
- Pulmonary parenchyma did not reveal any significant lesion.

IMPRESSION : N O R M A L S K I A G R A M

Dr. Raveesh Chandra Roy (MD-Radio)





CHANDAN DIAGNOSTIC CENTRE

Add: 99, Shivaji Nagar Mahmoorganj, Varanasi
Ph: 9235447795, 0542-2223232
CIN : U85110DL2003PLC308206



Patient Name	: Mrs. NEETU PANDEY-PKG10000239	Registered On	: 26/Jun/2021 09:25:09
Age/Gender	: 35 Y 0 M 0 D /F	Collected	: N/A
UHID/MR NO	: CVAR.0000019824	Received	: N/A
Visit ID	: CVAR0038012122	Reported	: 26/Jun/2021 10:27:23
Ref Doctor	: Dr. Mediwheel - Arcofemi Health Care Ltd.	Status	: Final Report

DEPARTMENT OF ULTRASOUND

ULTRASOUND WHOLE ABDOMEN (UPPER & LOWER) *

The liver measures 13.6 cm in mid clavicular line. It is normal in shape and echogenicity. No focal lesion is seen. No intra hepatic biliary radicle dilation seen.
Gall bladder is well distended and is normal.
Portal vein measures 8.2 mm in caliber. CBD measures 2.4 mm in caliber.
Pancreas is normal in size, shape and echogenicity.
Spleen is normal in size (8.2 cm in its long axis), shape and echogenicity.
Right kidney is normal in size, shape and echogenicity. No focal lesion or calculus seen. Right pelvicalyceal system is not dilated. Right kidney measures : 10.4 x 4.0 cm.
Left kidney is normal in size, shape and echogenicity. No focal lesion or calculus seen. Left pelvicalyceal system is not dilated. Left kidney measures : 10.3 x 5.7 cm.
Urinary bladder is partially filled. Prevoid urine volume 20 cc.
Uterus is retroverted indistinct in out line, normal to the extent visualized. Size 73 x 40 x 30 mm / 47 cc. No focal myometrial lesion seen. Endometrium thickness normal.
Bilateral ovaries are normal in size, shape and echogenicity.
No free fluid is seen in the abdomen/pelvis.

IMPRESSION: No significant abnormality seen.

Please correlate clinically.

***** End Of Report *****

(**) Test Performed at Chandan Speciality Lab.

Result/s to Follow:

STOOL R/M, GLUCOSE PP, SUGAR, PP STAGE, ECG / EKG



Dr. Raveesh Chandra Roy (MD-Radio)

This report is not for medico legal purpose. If clinical correlation is not established, kindly repeat the test at no additional cost within seven days.

Facilities: Pathology, Bedside Sample Collection, Health Check-ups, Digital X-Ray, ECG (Bedside also), Allergy Testing, Test And Health Check-ups, Ultrasonography, Sonomammography, Bone Mineral Density (BMD), Doppler Studies, 2D Echo, CT Scan, MRI, Blood Bank, TMT, EEG, PFT, OPG, Endoscopy, Digital Mammography, Electromyography (EMG), Nerve Conduction Velocity (NCV), Audiometry, Brainstem Evoked Response Audiometry (BERA), Colonoscopy, Ambulance Services, Online Booking Facilities for Diagnostics, Online Report Viewing *

365 Days Open

*Facilities Available at Select Location

Page 9 of 9



Customer Care No.: +91-9918300637 E-mail: customercare.diagnostic@chandan.co.in Web: www.chandan.co.in

Home Sample Collection
1800-419-0002

Mar. 2018



D63/6B-98, Shivaji Nagar Colony,
Mahmoorganj, Varanasi, Uttar Pradesh
22 10 10, India

Latitude

Longitude

25.305689°

82.978839°

LOCAL 10:36:15 SATURDAY 26.06.2021

GMT 05:06:15

ALTITUDE 18 METER