

AMAN PRAKASH  
Male 41 Years

13-11-2022 9:20:31 AM

HR	: 53	bpm
P	: 89	ms
PR	: 144	ms
QRS	: 85	ms
QT/QTc	: 378/356	ms
PQRST	: 839/24	ms
RV5/SV1	: 1.72/1.047	mV

Diagnosis Information:  
Sinus Bradycardia with Sinus Arrhythmia

Ref: Phys.  
Report Confirmed by

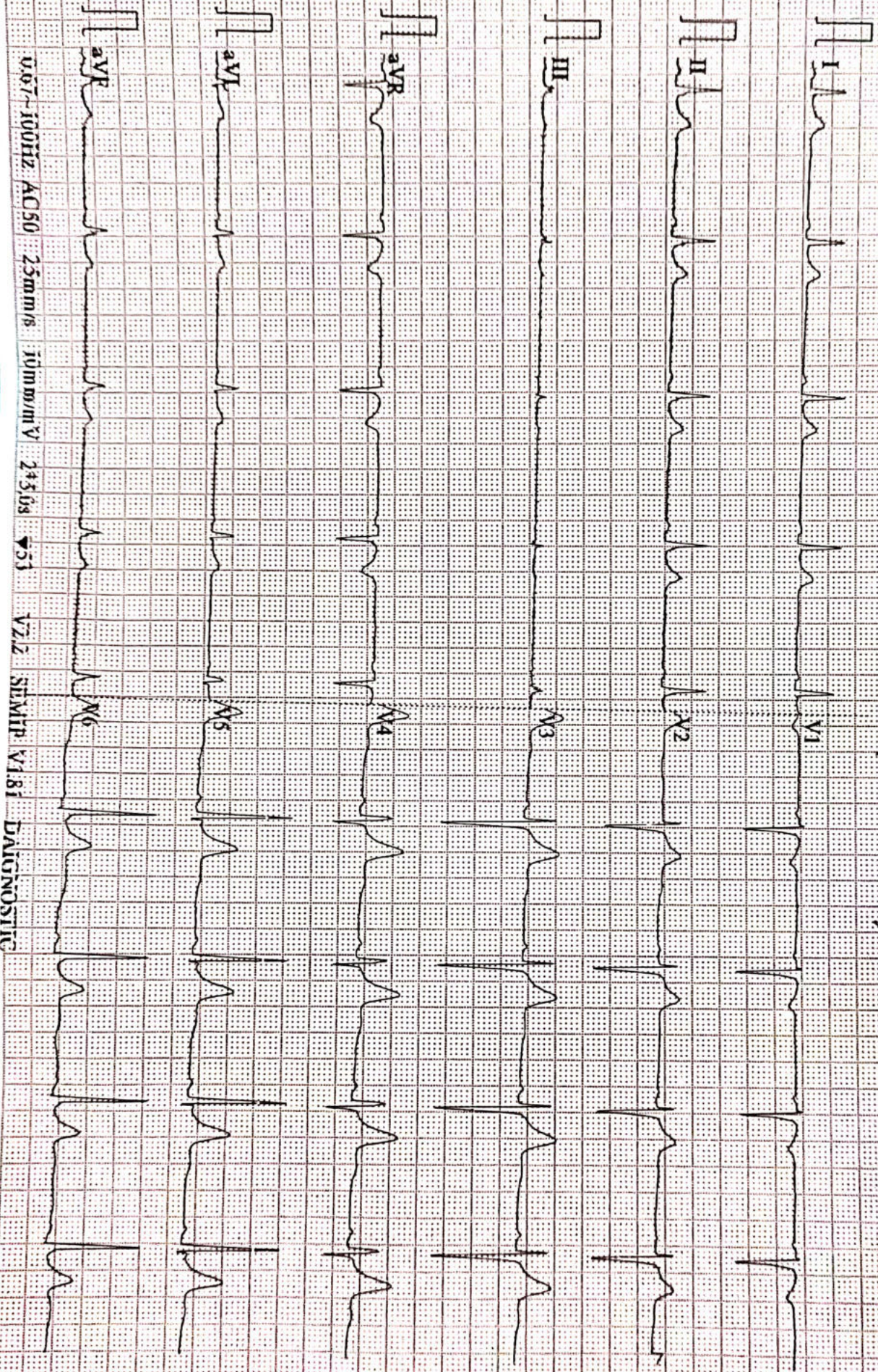

0.07-100Hz AC50 25mm/s 10mm/mV 245.0s V51 V2.2 SEMIP V1.81 DIAGNOSTIC



ISO 9001 : 2015

**AAROGYAM DIAGNOSTICS**

(A UNIT OF CULPAM HEALTH CARE PVT.LTD.)

F-41, P.C. Colony, Opp. Madhuban Complex,  
Near Malahi Pakari Chowk, Kankarbagh, Patna-20  
9264278360, 9065875700, 8789391403  
Info@aarogyamdiagnostics.com  
www.aarogyamdiagnostics.com

Name :- Aman Prakash

Age/Sex:- 4 Yrs/M

Refd by :- BOB

Date :-13/11/22

Thanks for referral.

**REPORT OF USG OF WHOLE ABDOMEN**

- Liver** :- Enlarged in size (15.6cm) with raised echotexture. No focal or diffuse lesion is seen. IHBR are not dilated. PV is normal in course and calibre with echofree lumen.
- G. Bladder** :- It is normal in shape, size & position. It is echofree & shows no evidence of calculus, mass or sludge.
- CBD** :- It is normal in calibre & is echofree.
- Pancreas** :- Normal in shape, size & echotexture. No evidence of parenchymal / ductal calcification is seen. No definite peripancreatic collection is seen.
- Spleen** :- Normal in size(9.1cm) with normal echotexture. No focal lesion is seen. No evidence of varices is noticed.
- Kidneys** :- Left kidney is normal in shape, size (10.1cm)& position. Sinus as well as cortical echoes are normal. No evidence of calculus, space occupying lesion or hydronephrosis is seen.  
Right Kidney measures 10.3cm. and A small cortical cyst of measuring size 2.6cm x 1.9cm seen in upper pole of Rt. Kidney. No hydronephrosis, CMD Intact..
- Ureters** :- Ureters are normal.
- U. Bladder**:- It is echofree. No evidence of calculus, mass or diverticulum is seen.
- Prostate** :- Normal in size (19cc)& echotexture.
- Others** :- No ascites or abdominal adenopathy is seen.  
No free subphrenic / basal pleural space collection is seen.  
*Excessive Bowel Gas.*

**IMPRESSION**:-*Hepatomegaly with Grade I-II fatty Liver.*

*Rt. Renal small cortical cyst.*

*Excessive Bowel Gas.*

*Otherwise Normal Scan.*

*Dr. U. Kumar*  
**MBBS, MD (Radio-Diagnosis)**  
**Consultant Radiologist**



ISO 9001 : 2015

**AAROGYAM DIAGNOSTICS**

(A UNIT OF CULPAM HEALTH CARE PVT. LTD.)

F- 41, P.C. Colony, Opp. Madhuban Complex,  
Near Malahi Pakari Chowk, Kankarbagh, Patna – 20

9264278360, 9065875700, 8789391403

info@aarogyamdiagnostics.com

www.aarogyamdiagnostics.com

Date	13/11/2022	Srl No.	11	Patient Id	2211130011
Name	Mr. AMAN PRAKASH	Age	41 Yrs.	Sex	M
Ref. By	Dr.BOB				

Test Name	Value	Unit	Normal Value
-----------	-------	------	--------------

### HAEMATOLOGY

HB A1C	6.9	%	
--------	-----	---	--

#### EXPECTED VALUES :-

Metabolically healthy patients	=	4.8 - 5.5 % HbA1C
Good Control	=	5.5 - 6.8 % HbA1C
Fair Control	=	6.8-8.2 % HbA1C
Poor Control	=	>8.2 % HbA1C

#### REMARKS:-

In vitro quantitative determination of **HbA1C** in whole blood is utilized in long term monitoring of glycemia

The **HbA1C** level correlates with the mean glucose concentration prevailing in the course of the patient's recent history (approx - 6-8 weeks) and therefore provides much more reliable information for glycemia monitoring than do determinations of blood glucose or urinary glucose.

It is recommended that the determination of **HbA1C** be performed at intervals of 4-6 weeks during Diabetes Mellitus therapy.

Results of **HbA1C** should be assessed in conjunction with the patient's medical history, clinical examinations and other findings.

\*\*\*\* End Of Report \*\*\*\*

**Dr.R.B.RAMAN**  
**MBBS, MD**  
**CONSULTANT PATHOLOGIST**



ISO 9001 : 2015

**AAROGYAM DIAGNOSTICS**

(A UNIT OF CULPAM HEALTH CARE PVT. LTD.)

F- 41, P.C. Colony, Opp. Madhuban Complex,  
Near Malahi Pakari Chowk, Kankarbagh, Patna - 20

9264278360, 9065875700, 8789391403

info@aarogyamdiagnostics.com

www.aarogyamdiagnostics.com

<b>Date</b>	<b>13/11/2022</b>	<b>Srl No. 11</b>	<b>Patient Id 2211130011</b>
<b>Name</b>	<b>Mr. AMAN PRAKASH</b>	<b>Age 41 Yrs.</b>	<b>Sex M</b>
<b>Ref. By Dr.BOB</b>			

Test Name	Value	Unit	Normal Value
COMPLETE BLOOD COUNT (CBC)			
HAEMOGLOBIN (Hb)	<b>11.5</b>	gm/dl	13.5 - 18.0
TOTAL LEUCOCYTE COUNT (TLC)	7,100	/cumm	4000 - 11000
DIFFERENTIAL LEUCOCYTE COUNT (DLC)			
NEUTROPHIL	61	%	40 - 75
LYMPHOCYTE	34	%	20 - 45
EOSINOPHIL	02	%	01 - 06
MONOCYTE	03	%	02 - 10
BASOPHIL	00	%	0 - 0
ESR (WESTEGREN's METHOD)	14	mm/1st hr.	0 - 15
R B C COUNT	<b>3.91</b>	Millions/cmm	4.5 - 5.5
P.C.V / HAEMATOCRIT	<b>32.9</b>	%	40 - 54
M C V	84.14	fl.	80 - 100
M C H	29.41	Picogram	27.0 - 31.0
M C H C	35	gm/dl	33 - 37
PLATELET COUNT	1.59	Lakh/cmm	1.50 - 4.00
BLOOD GROUP ABO	"B"		
RH TYPING	POSITIVE		

\*\*\*\* End Of Report \*\*\*\*

**Dr.R.B.RAMAN**  
**MBBS, MD**  
**CONSULTANT PATHOLOGIST**



ISO 9001 : 2015

**AAROGYAM DIAGNOSTICS**

(A UNIT OF CULPAM HEALTH CARE PVT. LTD.)

F- 41, P.C. Colony, Opp. Madhuban Complex,  
Near Malahi Pakari Chowk, Kankarbagh, Patna – 20

9264278360, 9065875700, 8789391403

info@aarogyamdiagnostics.com

www.aarogyamdiagnostics.com

<b>Date</b>	<b>13/11/2022</b>	<b>Srl No.</b>	<b>11</b>	<b>Patient Id</b>	<b>2211130011</b>
<b>Name</b>	<b>Mr. AMAN PRAKASH</b>	<b>Age</b>	<b>41 Yrs.</b>	<b>Sex</b>	<b>M</b>
<b>Ref. By</b>	<b>Dr.BOB</b>				

Test Name	Value	Unit	Normal Value
-----------	-------	------	--------------

**BIOCHEMISTRY**

BLOOD SUGAR FASTING	<b>170.1</b>	mg/dl	70 - 110
SERUM CREATININE	1.07	mg%	0.7 - 1.4
BLOOD UREA	26.9	mg /dl	15.0 - 45.0
SERUM URIC ACID	5.4	mg%	3.4 - 7.0
<b><u>LIVER FUNCTION TEST (LFT)</u></b>			
BILIRUBIN TOTAL	0.67	mg/dl	0 - 1.0
CONJUGATED (D. Bilirubin)	0.25	mg/dl	0.00 - 0.40
UNCONJUGATED (I.D.Bilirubin)	0.42	mg/dl	0.00 - 0.70
TOTAL PROTEIN	<b>6.3</b>	gm/dl	6.6 - 8.3
ALBUMIN	3.8	gm/dl	3.4 - 5.2
GLOBULIN	2.5	gm/dl	2.3 - 3.5
A/G RATIO	<b>1.52</b>		
SGOT	<b>41.9</b>	IU/L	5 - 40
SGPT	48.1	IU/L	5.0 - 55.0
ALKALINE PHOSPHATASE IFCC Method	102.5	U/L	40.0 - 130.0
GAMMA GT	26.9	IU/L	8.0 - 71.0

**LFT INTERPRET****LIPID PROFILE**

TRIGLYCERIDES	109.2	mg/dL	25.0 - 165.0
TOTAL CHOLESTEROL	159.8	mg/dL	29.0 - 199.0



ISO 9001 : 2015

# AAROGYAM DIAGNOSTICS

(A UNIT OF CULPAM HEALTH CARE PVT. LTD.)

F- 41, P.C. Colony, Opp. Madhuban Complex,  
Near Malahi Pakari Chowk, Kankarbagh, Patna - 20

9264278360, 9065875700, 8789391403

info@aarogyamdiagnostics.com

www.aarogyamdiagnostics.com

<b>Date</b>	<b>13/11/2022</b>	<b>Srl No.</b>	<b>11</b>	<b>Patient Id</b>	<b>2211130011</b>
<b>Name</b>	<b>Mr. AMAN PRAKASH</b>	<b>Age</b>	<b>41 Yrs.</b>	<b>Sex</b>	<b>M</b>
<b>Ref. By</b>	<b>Dr.BOB</b>				

Test Name	Value	Unit	Normal Value
H D L CHOLESTEROL DIRECT	53.5	mg/dL	35.1 - 88.0
V L D L	21.84	mg/dL	4.7 - 22.1
L D L CHOLESTEROL DIRECT	84.46	mg/dL	63.0 - 129.0
TOTAL CHOLESTEROL/HDL RATIO	2.987		0.0 - 4.97
LDL / HDL CHOLESTEROL RATIO	1.579		0.00 - 3.55
<b>THYROID PROFILE</b>			
T3	0.83	ng/ml	0.60 - 1.81
T4	7.27	ug/dl	4.5 - 10.9
Chemiluminescence			
TSH	1.931	uIU/ml	
Chemiluminescence			
<b>REFERENCE RANGE</b>			
<b>PAEDIATRIC AGE GROUP</b>			
0-3 DAYS	1-20	ulu/ ml	
3-30 DAYS	0.5 - 6.5	ulu/ml	
1 MONTH -5 MONTHS	0.5 - 6.0	ulu/ml	
6 MONTHS- 18 YEARS	0.5 - 4.5	ulu/ml	
<b>ADULTS</b>	0.39 - 6.16	ulu/ml	

**Note:** TSH levels are subject to circadian variation, rising several hours before the onset of sleep, reaching peak levels between 11 pm to 6 am. Nadir concentrations are observed during the afternoon. Diurnal variation in TSH level approximates  $\pm 50\%$ , hence time of the day has influence on the measured serum TSH concentration.



<b>Date</b>	<b>13/11/2022</b>	<b>Srl No.</b>	<b>11</b>	<b>Patient Id</b>	<b>2211130011</b>
<b>Name</b>	<b>Mr. AMAN PRAKASH</b>	<b>Age</b>	<b>41 Yrs.</b>	<b>Sex</b>	<b>M</b>
<b>Ref. By</b>	<b>Dr.BOB</b>				

Test Name	Value	Unit	Normal Value
-----------	-------	------	--------------

Assay performed on enhanced chemi luminescence system ( Centaur-Siemens)

Serum T3,T4 & TSH measurements form the three components of Thyroid screening panel, useful in diagnosing various disorders of Thyroid gland function.

1. Primary hypothyroidism is accompanied by depressed serum T3 and T4 values and elevated serum TSH level.
2. Primary hyperthyroidism is accompanied by elevated serum T3 and T4 levels along with depressed TSH values.
3. Normal T4 levels are accompanied by increased T3 in patients with T3 thyrotoxicosis.
4. Slightly elevated T3 levels may be found in pregnancy and estrogen therapy, while depressed levels may be encountered in severe illness, renal failure and during therapy with drugs like propranolol and propyl thiouracil.
5. Although elevated TSH levels are nearly always indicative of primary hypothyroidism, and may be seen in secondary thyrotoxicosis.

### URINE EXAMINATION TEST

#### PHYSICAL EXAMINATION

QUANTITY	10	ml.
COLOUR	PALE YELLOW	
TRANSPARENCY	CLEAR	
SPECIFIC GRAVITY	1.030	
PH	6.0	

#### CHEMICAL EXAMINATION

ALBUMIN	NIL
---------	-----



ISO 9001 : 2015

# AAROGYAM DIAGNOSTICS

(A UNIT OF CULPAM HEALTH CARE PVT. LTD.)

F- 41, P.C. Colony, Opp. Madhuban Complex,  
Near Malahi Pakari Chowk, Kankarbagh, Patna – 20

9264278360, 9065875700, 8789391403

info@aarogyamdiagnostics.com

www.aarogyamdiagnostics.com

<b>Date</b>	13/11/2022	<b>Srl No.</b>	11	<b>Patient Id</b>	2211130011
<b>Name</b>	Mr. AMAN PRAKASH	<b>Age</b>	41 Yrs.	<b>Sex</b>	M
<b>Ref. By</b>	Dr.BOB				

Test Name	Value	Unit	Normal Value
SUGAR	NIL		
<b>MICROSCOPIC EXAMINATION</b>			
PUS CELLS	0-1	/HPF	
RBC'S	NIL	/HPF	
CASTS	NIL		
CRYSTALS	NIL		
EPITHELIAL CELLS	1-2	/HPF	
BACTERIA	NIL		
OTHERS	NIL		

\*\*\*\* End Of Report \*\*\*\*

**Dr.R.B.RAMAN**  
MBBS, MD  
CONSULTANT PATHOLOGIST



**AAROGYAM DIAGNOSTICS**  
**PATNA**

**Report**



(GEM212170906)(R)Kardic by Allengers

1596 / MR. AMAN PRAKASH / 41 Yrs / M / 171 Cms / 78 Kg Date: 13-Nov-2022 Technician : ARUN

Stage	Time	Duration	Belt Speed (mph)	Elevation	METs	Rate	% THR Achieved	BP	RPP	PVC	Comments
Supine	00:03	0:01	00.0	00.0	01.0	66	37 %	120/80	079	00	
Standing	00:08	0:01	00.0	00.0	01.0	68	38 %	120/80	081	00	
HV	00:12	0:01	00.0	00.0	01.0	073	41 %	120/80	087	00	
Warm Up	00:33	0:01	01.0	00.0	01.0	068	38 %	120/80	081	00	
ExStart	01:07	0:06	01.7	10.0	01.1	096	54 %	120/80	115	00	
BRUCE/ Stage 1	04:07	3:00	01.7	10.0	04.7	112	63 %	125/85	140	00	
BRUCE/ Stage 2	07:07	3:00	02.5	12.0	07.1	135	75 %	130/90	175	00	
BRUCE/ Stage 3	10:07	3:00	03.4	14.0	10.2	163	91 %	135/95	220	02	
PeakEx	10:08	3:00	03.4	14.0	10.2	163	91 %	135/95	220	00	
Recovery	11:07	1:00	01.1	00.0	04.3	139	78 %	130/90	180	00	
Recovery	12:07	2:00	01.1	00.0	01.0	120	67 %	125/85	150	00	
Recovery	13:34	3:26	01.1	00.0	01.0	114	64 %	120/80	136	00	

**Findings :**

Exercise Time : 09:02  
Max HR Attained : 188 bpm 105% of Target 179  
Max BP Attained : (Sys) 135/95  
Max WorkLoad Attained : 10.2 Good response to induced stress  
Max ST Dep Lead & Value : II & -14.7 mm in Recovery mm  
Test End Reasons : Test Complete, Test Complete

**Report :**

**AAROGYAM DIAGNOSTICS**

Supine



1596 / MR. AMAN PRAKASH / 41 Yrs / M / 171 Cms / 78 Kg / HR : 66

Date: 13-Nov-2022 01:03:50 PM METS: 1.0/ 66 bpm 36% of THR BP: 120/80 mmHg Raw ECG/ BLC On/ Notch On/ HF 0.05 Hz/LF 100 Hz

ExTime: 00:03 0.0 mph, 0.0%

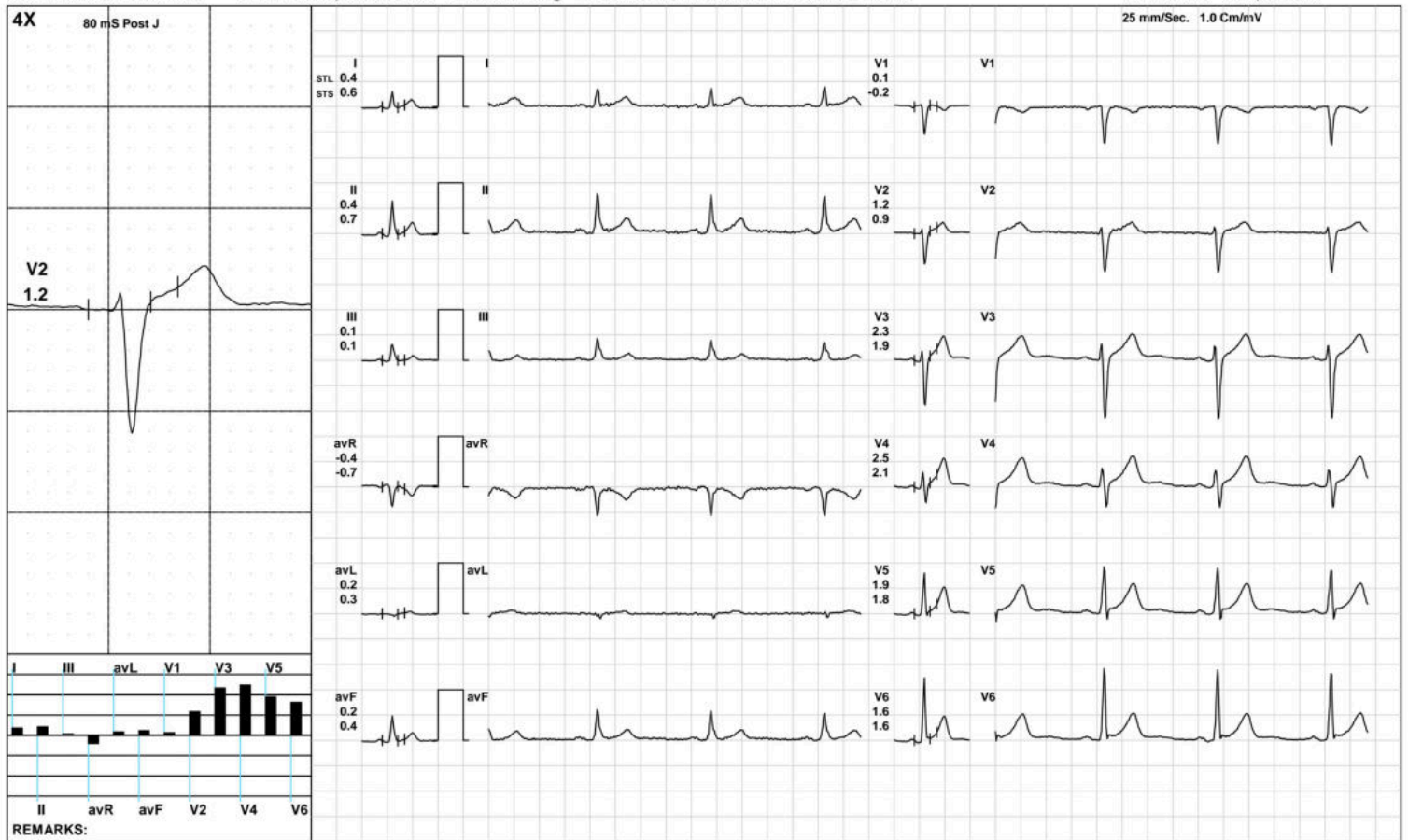

**AAROGYAM DIAGNOSTICS**

Standing



1596 / MR. AMAN PRAKASH / 41 Yrs / M / 171 Cms / 78 Kg / HR : 68

Date: 13-Nov-2022 01:03:50 PM METS: 1.0/ 68 bpm 37% of THR BP: 120/80 mmHg Raw ECG/ BLC On/ Notch On/ HF 0.05 Hz/LF 100 Hz

ExTime: 00:08 0.0 mph, 0.0%

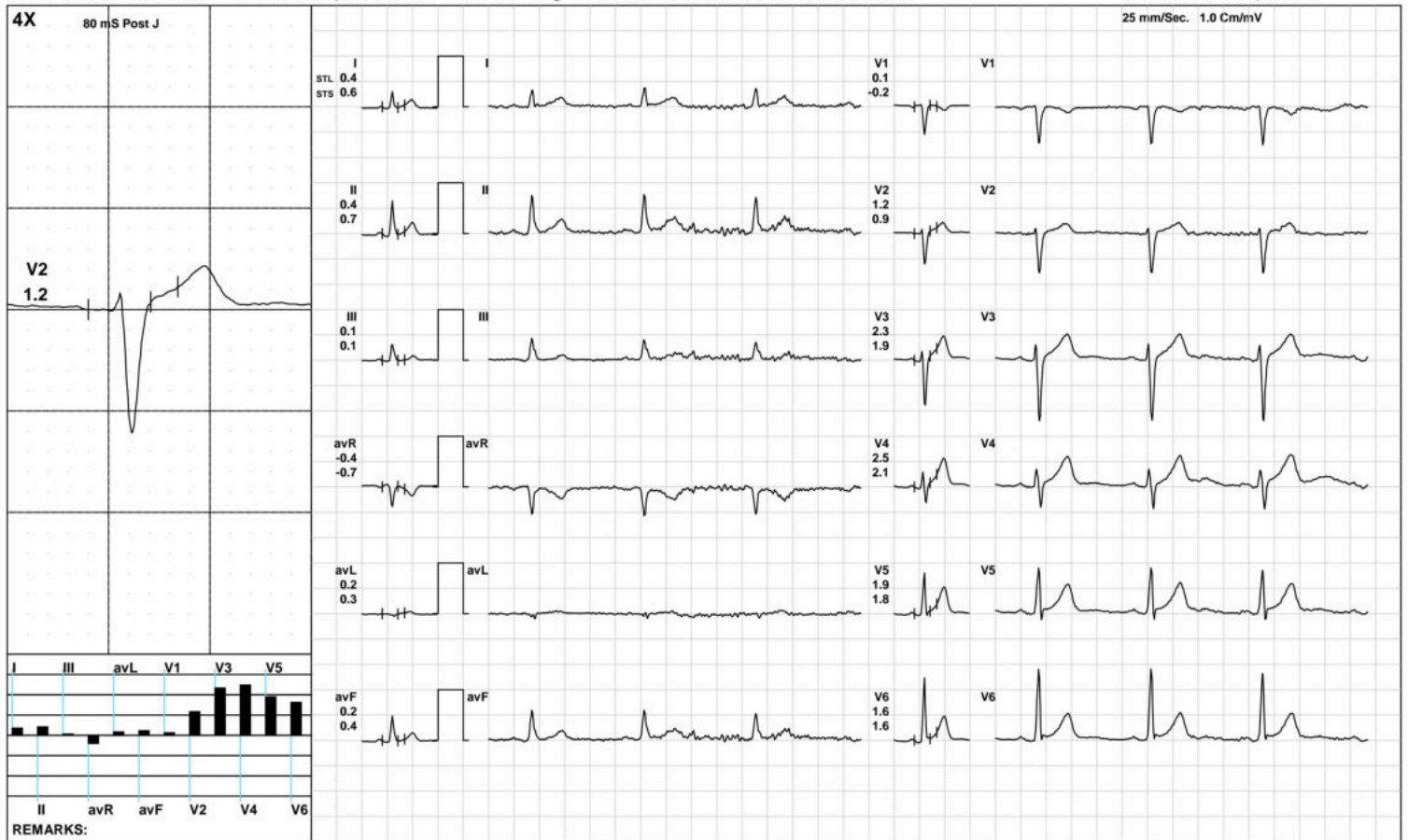

(GEM212170906)(R)Kardic by Allengers

**AAROGYAM DIAGNOSTICS**

HV



1596 / MR. AMAN PRAKASH / 41 Yrs / M / 171 Cms / 78 Kg / HR : 73

Date: 13-Nov-2022 01:03:50 PM METS: 1.0/ 73 bpm 40% of THR BP: 120/80 mmHg Raw ECG/ BLC On/ Notch On/ HF 0.05 Hz/LF 100 Hz

ExTime: 00:12 0.0 mph, 0.0%

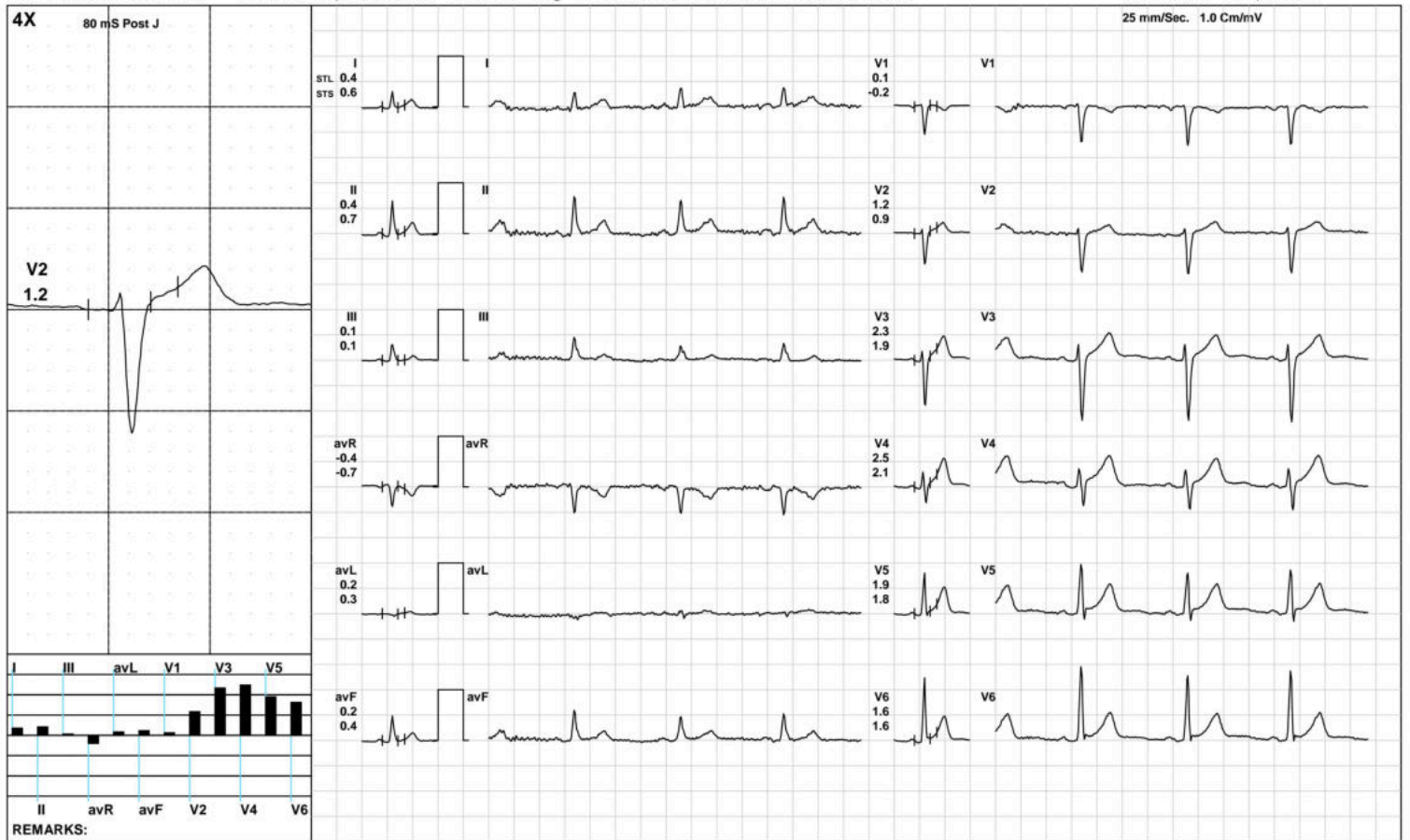

(GEM212170906)(R)Kardic by Allengers

**AAROGYAM DIAGNOSTICS**

Warm Up



1596 / MR. AMAN PRAKASH / 41 Yrs / M / 171 Cms / 78 Kg / HR : 68

Date: 13-Nov-2022 01:03:50 PM METS: 1.0/ 68 bpm 37% of THR BP: 120/80 mmHg Raw ECG/ BLC On/ Notch On/ HF 0.05 Hz/LF 100 Hz

ExTime: 00:33 1.0 mph, 0.0%

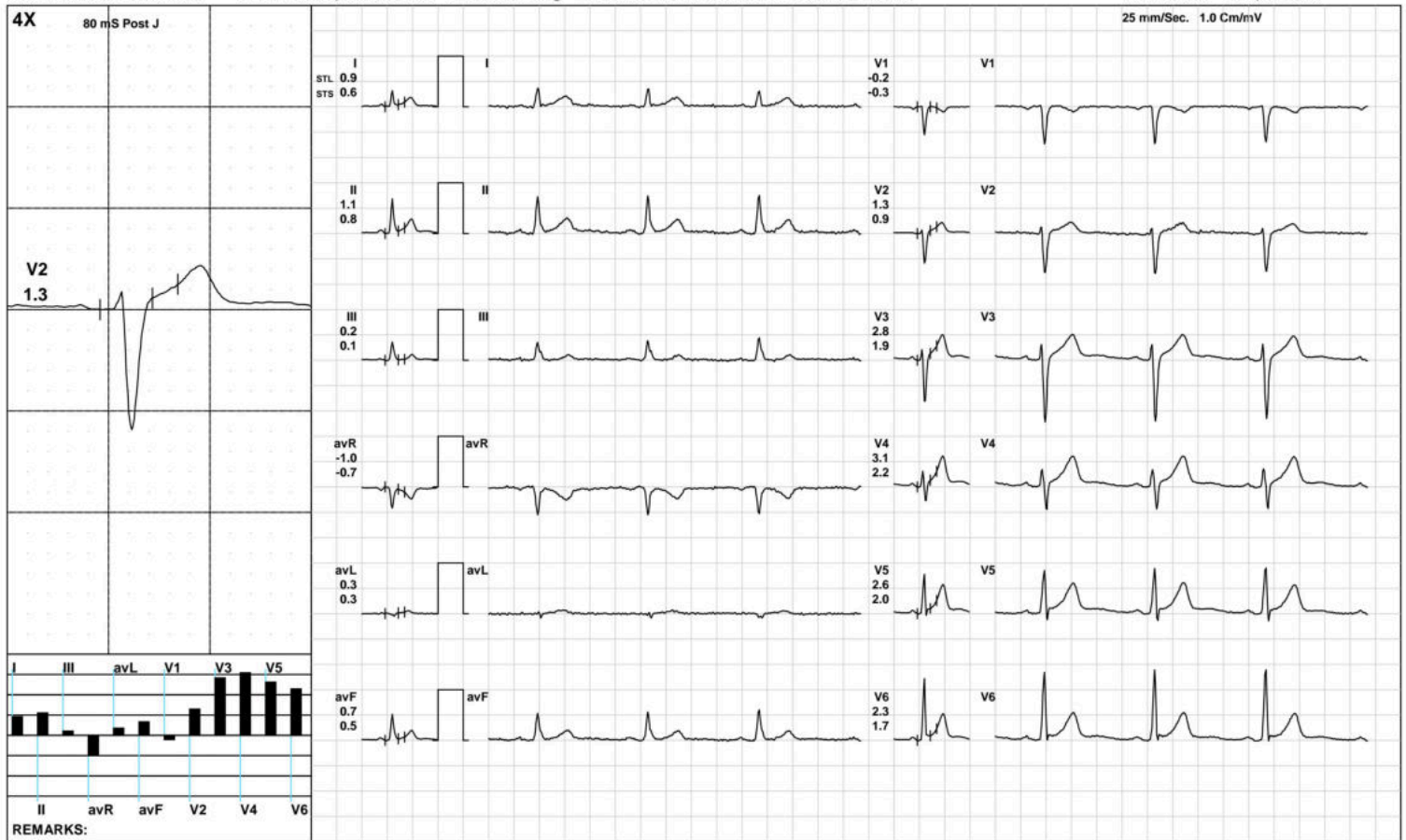

(GEM212170906)(R)Kardic by Allengers

**AAROGYAM DIAGNOSTICS**

ExStart



1596 / MR. AMAN PRAKASH / 41 Yrs / M / 171 Cms / 78 Kg / HR : 96

Date: 13-Nov-2022 01:03:50 PM METS: 1.1/ 96 bpm 53% of THR BP: 120/80 mmHg Raw ECG/ BLC On/ Notch On/ HF 0.05 Hz/LF 100 Hz

ExTime: 00:06 1.7 mph, 10.0%

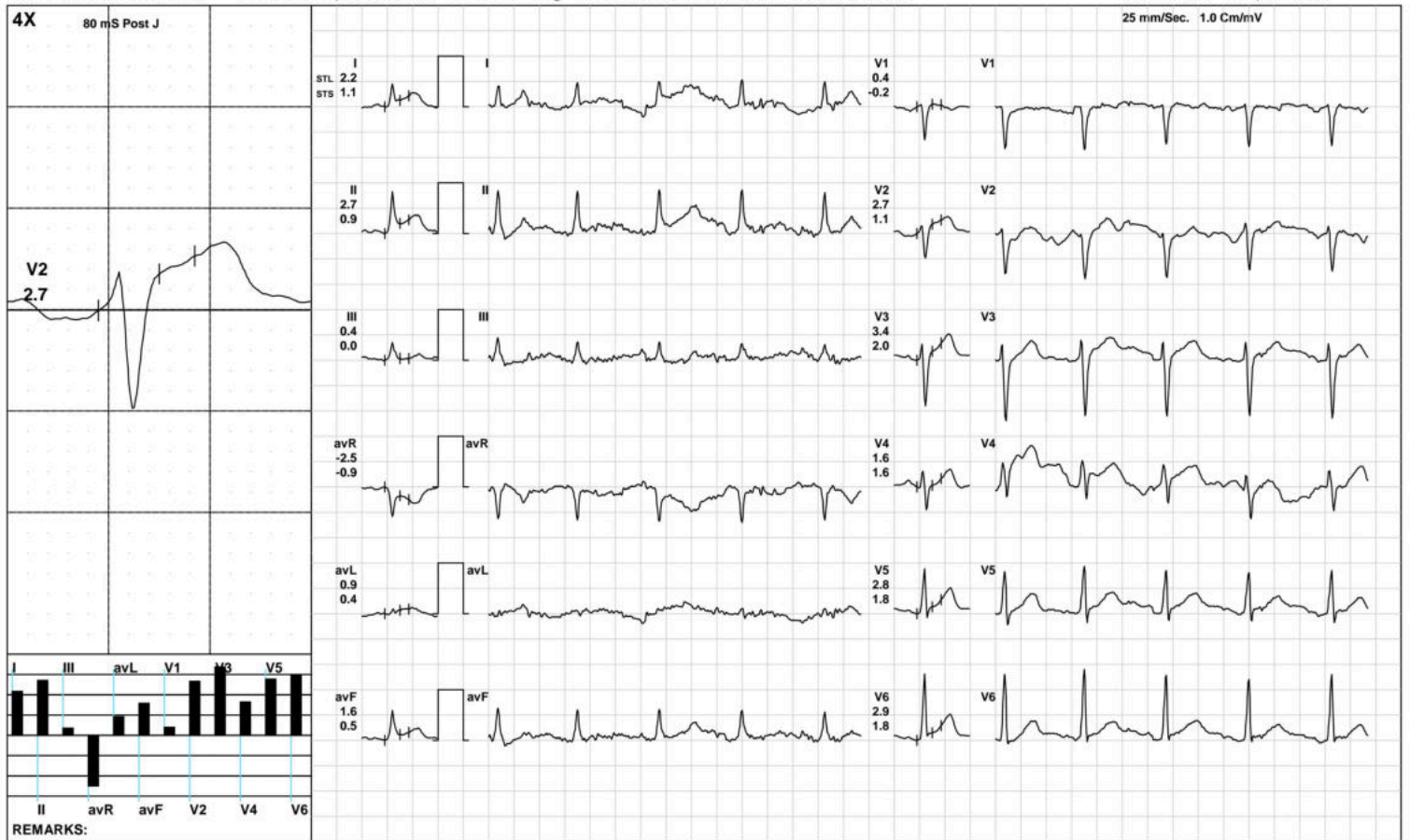

(GEM212170906)(R)Kardic by Allengers

**AAROGYAM DIAGNOSTICS**

**BRUCE: Stage 1(3:00)**



1596 / MR. AMAN PRAKASH / 41 Yrs / M / 171 Cms / 78 Kg / HR : 112

Date: 13-Nov-2022 01:03:50 PM METS: 4.7/ 112 bpm 62% of THR BP: 125/85 mmHg Raw ECG/ BLC On/ Notch On/ HF 0.05 Hz/LF 100 Hz

ExTime: 03:00 1.7 mph, 10.0%

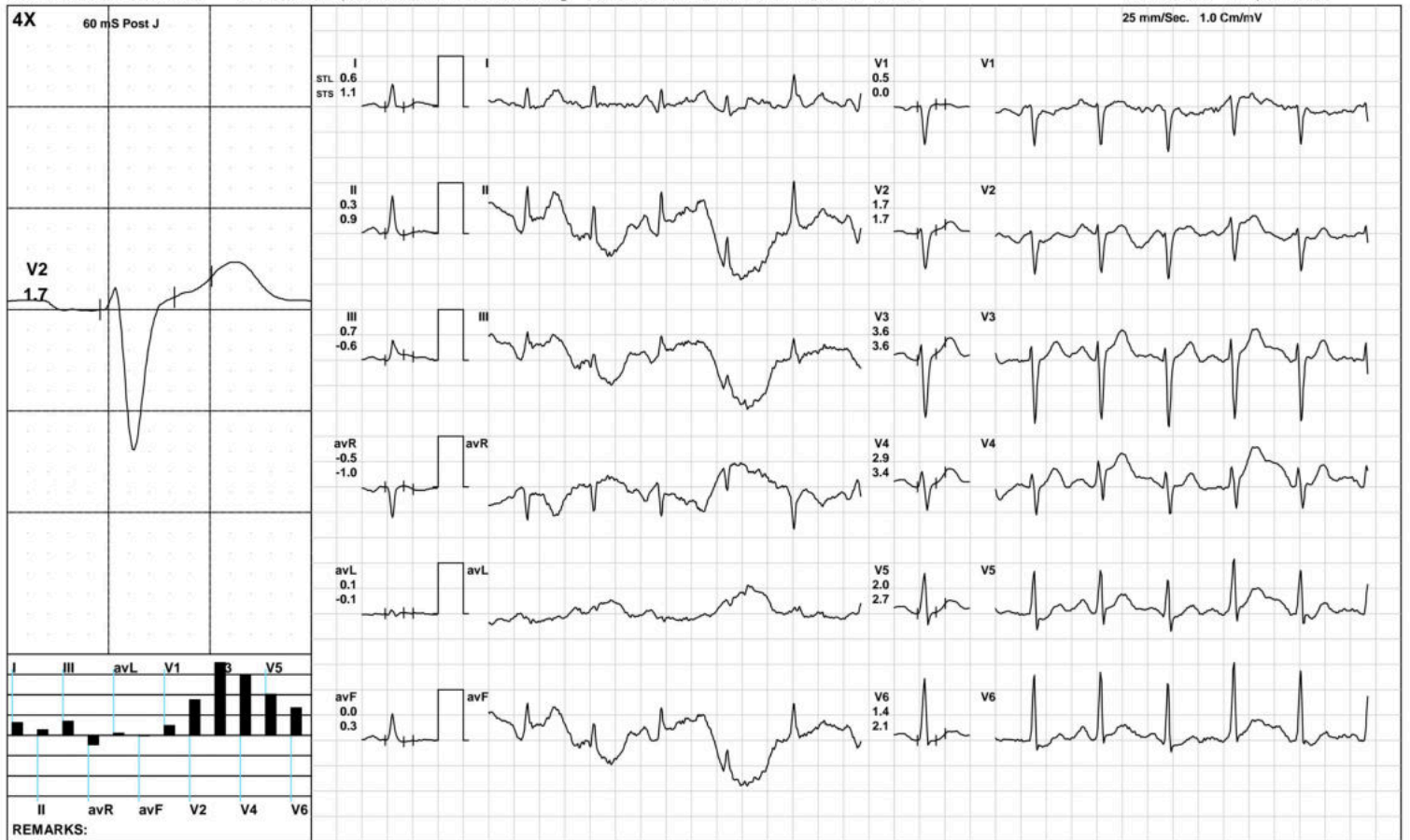

**AAROGYAM DIAGNOSTICS**

**BRUCE:/Stage 2(3:00)**



1596 / MR. AMAN PRAKASH / 41 Yrs / M / 171 Cms / 78 Kg / HR : 135

Date: 13-Nov-2022 01:03:50 PM METS: 7.1/ 135 bpm 75% of THR BP: 130/90 mmHg Raw ECG/ BLC On/ Notch On/ HF 0.05 Hz/LF 100 Hz

ExTime: 06:00 2.5 mph, 12.0%

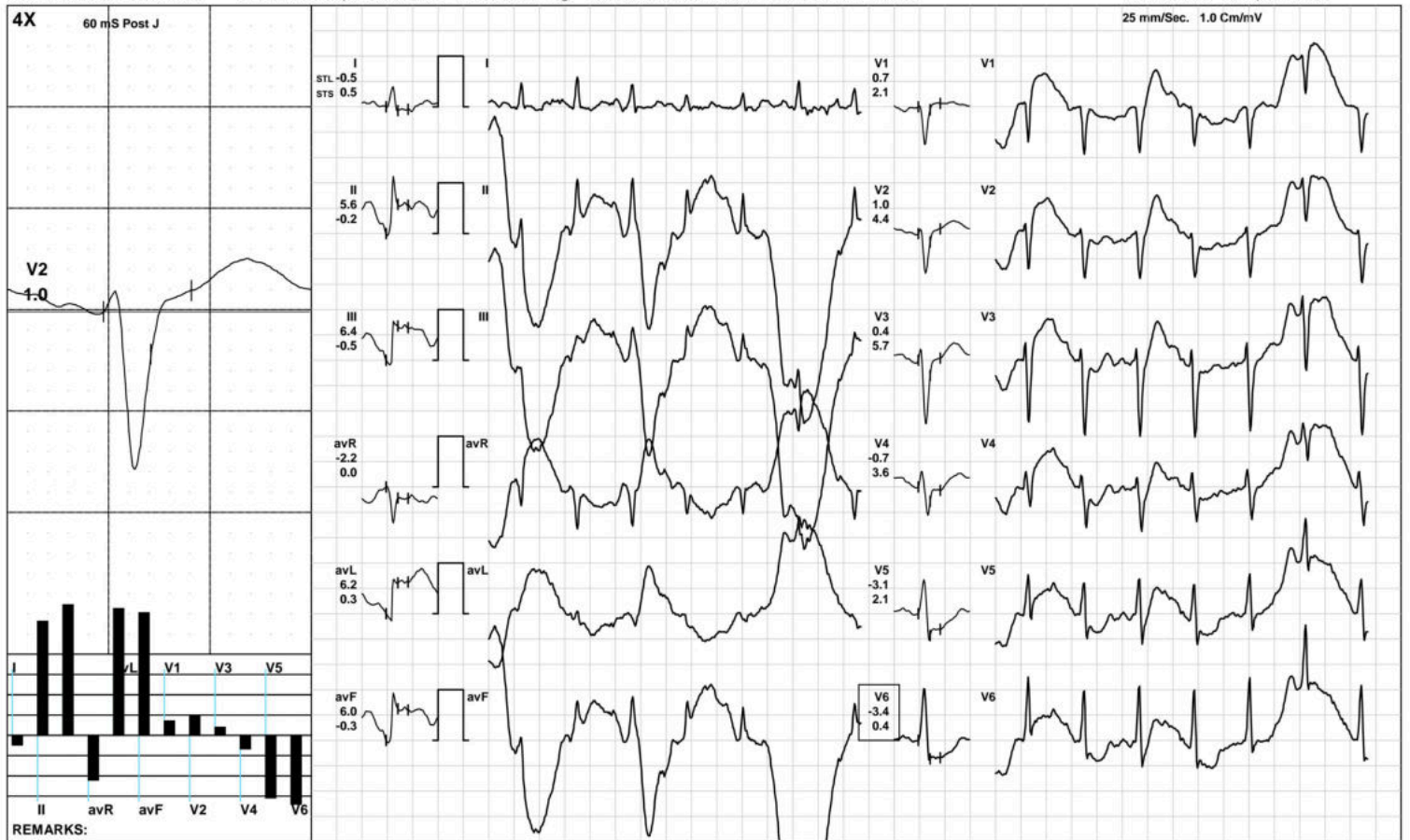

(GEM212170906)(R)Kardic by Allengers



**AAROGYAM DIAGNOSTICS**

**BRUCE:/Stage 3(3:00)**



1596 / MR. AMAN PRAKASH / 41 Yrs / M / 171 Cms / 78 Kg / HR : 163

Date: 13-Nov-2022 01:03:50 PM METS: 10.2/ 163 bpm 91% of THR BP: 135/95 mmHg Raw ECG/ BLC On/ Notch On/ HF 0.05 Hz/LF 100 Hz

ExTime: 09:00 3.4 mph, 14.0%

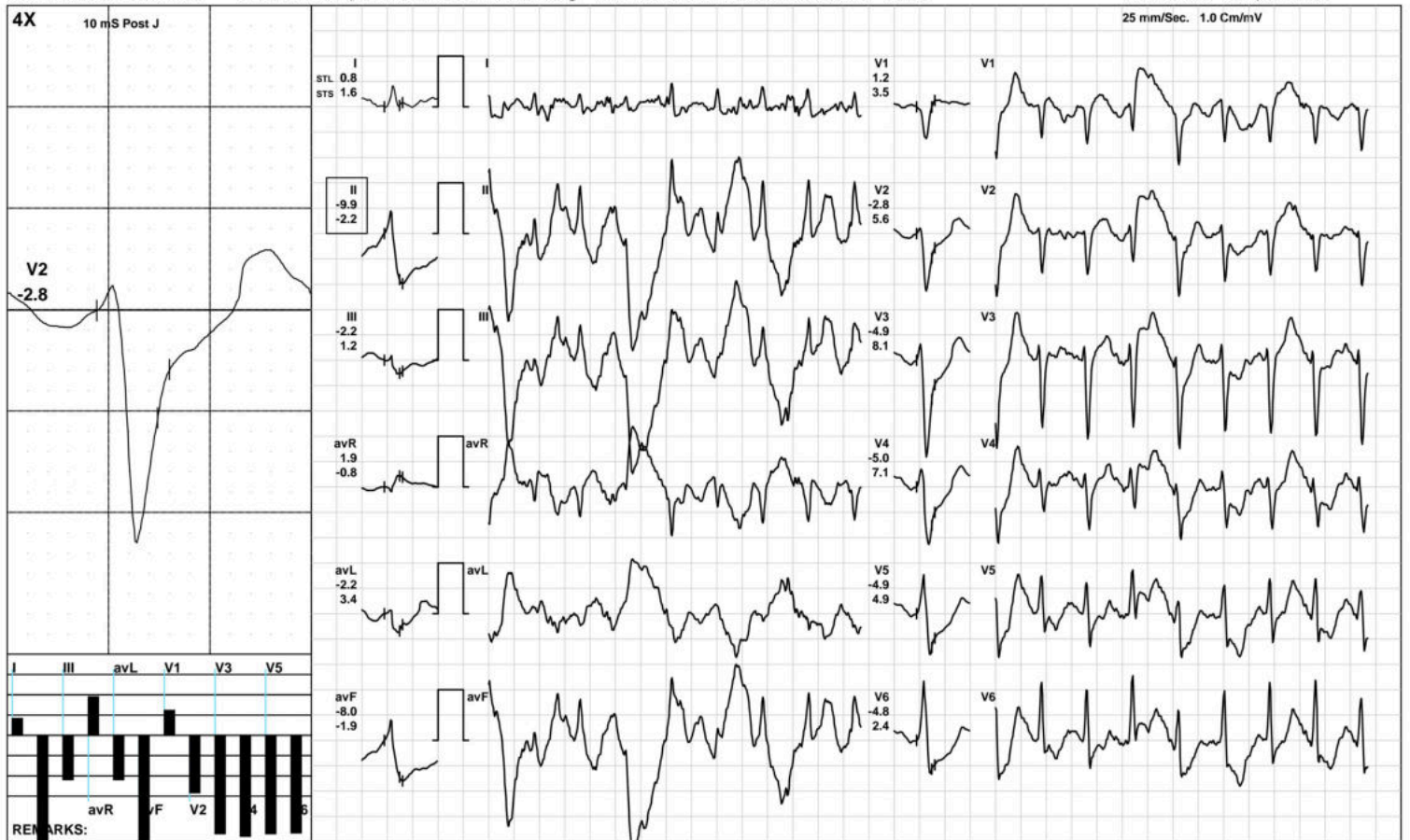

(GEM212170906)(R)Kardic by Allengers

**AAROGYAM DIAGNOSTICS**

PeakEx



1596 / MR. AMAN PRAKASH / 41 Yrs / M / 171 Cms / 78 Kg / HR : 163

Date: 13-Nov-2022 01:03:50 PM METS: 10.2/ 163 bpm 91% of THR BP: 135/95 mmHg Raw ECG/ BLC On/ Notch On/ HF 0.05 Hz/LF 100 Hz

ExTime: 09:00 3.4 mph, 14.0%

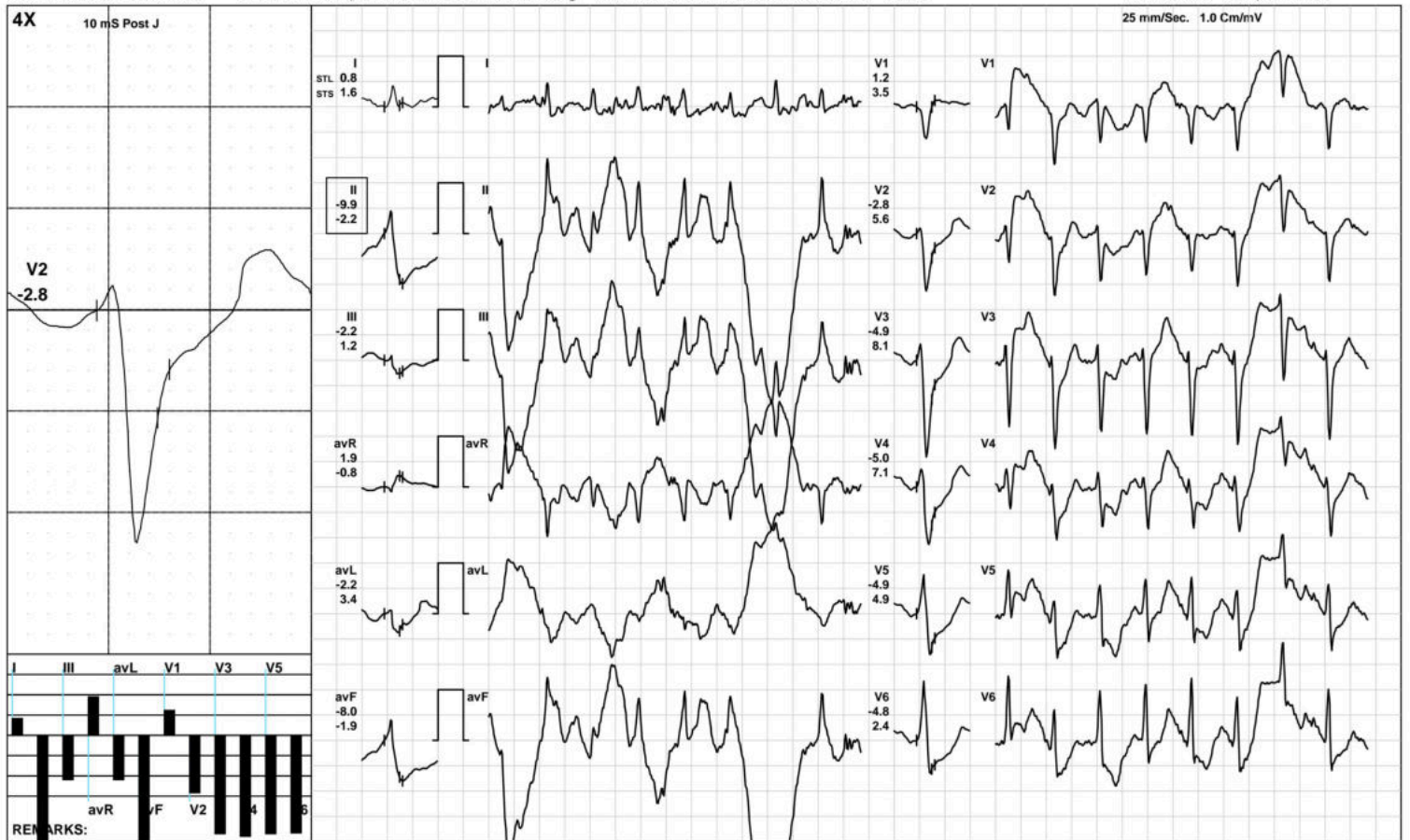

(GEM212170906)(R)Kardic by Allengers

**AAROGYAM DIAGNOSTICS**

Recovery(1:00)



1596 / MR. AMAN PRAKASH / 41 Yrs / M / 171 Cms / 78 Kg / HR : 139

Date: 13-Nov-2022 01:03:50 PM METS: 4.3/ 139 bpm 77% of THR BP: 130/90 mmHg Raw ECG/ BLC On/ Notch On/ HF 0.05 Hz/LF 100 Hz

ExTime: 09:02 1.1 mph, 0.0%



(GEM212170906)(R)Kardic by Allengers

**AAROGYAM DIAGNOSTICS**

Recovery(2:00)



1596 / MR. AMAN PRAKASH / 41 Yrs / M / 171 Cms / 78 Kg / HR : 120

Date: 13-Nov-2022 01:03:50 PM METS: 1.0/ 120 bpm 67% of THR BP: 125/85 mmHg Raw ECG/ BLC On/ Notch On/ HF 0.05 Hz/LF 100 Hz

ExTime: 09:02 1.1 mph, 0.0%

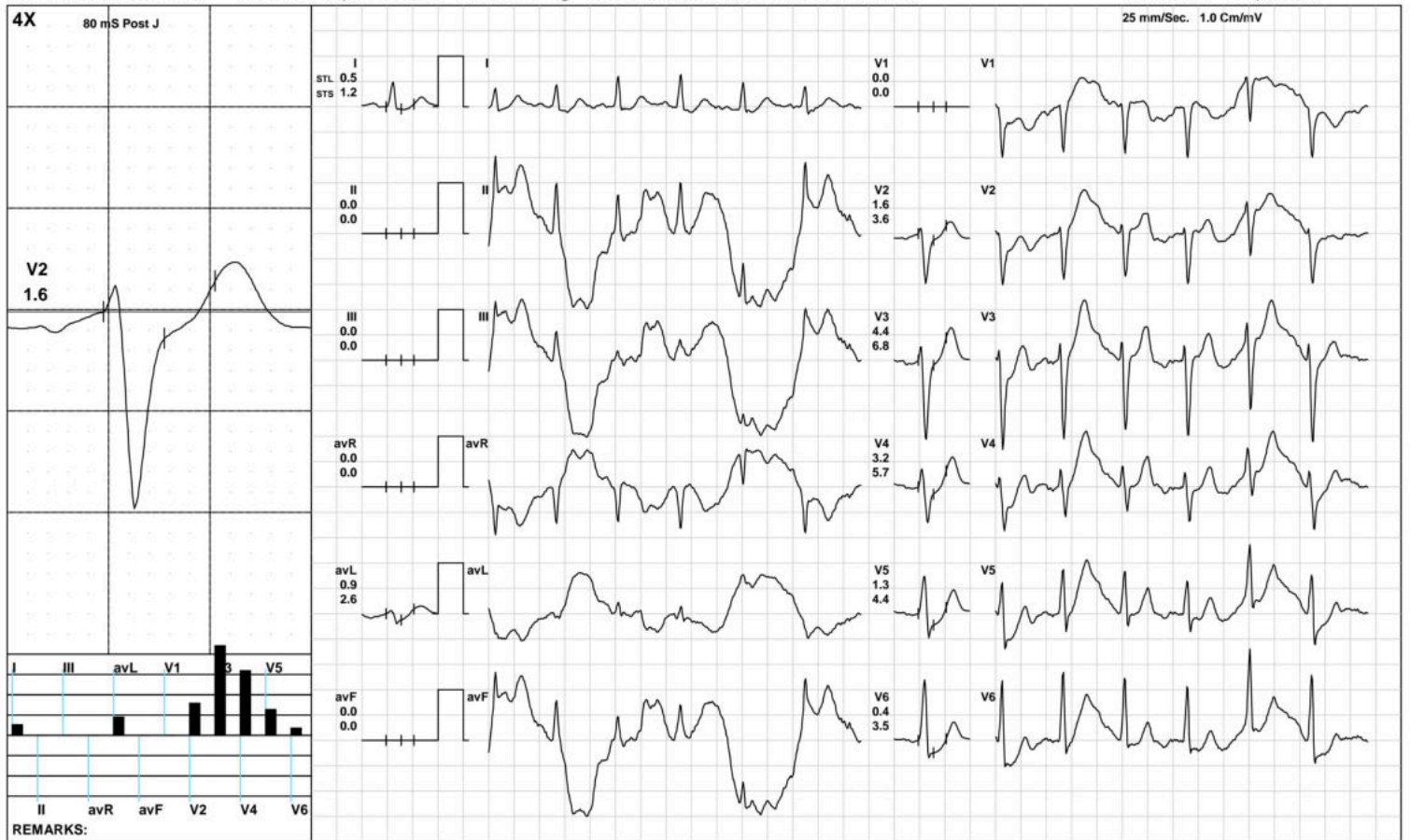

(GEM212170906)(R)Kardic by Allengers

**AAROGYAM DIAGNOSTICS**

Recovery(3:26)



1596 / MR. AMAN PRAKASH / 41 Yrs / M / 171 Cms / 78 Kg / HR : 114

Date: 13-Nov-2022 01:03:50 PM METS: 1.0/ 114 bpm 63% of THR BP: 120/80 mmHg Raw ECG/ BLC On/ Notch On/ HF 0.05 Hz/LF 100 Hz

ExTime: 09:02 1.1 mph, 0.0%

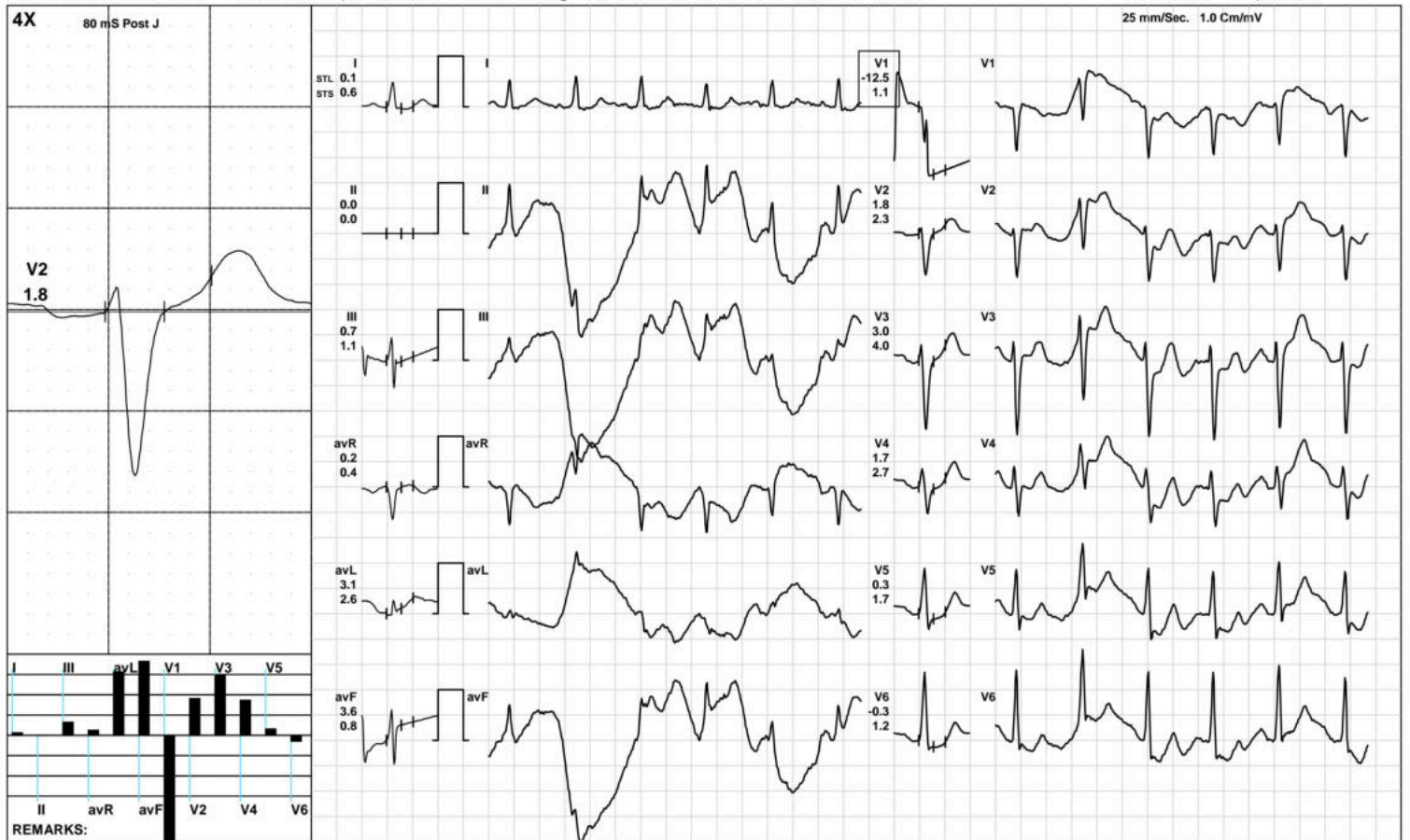

(GEM212170906)(R)Kardic by Allengers

**AAROGYAM DIAGNOSTICS**

**ST Measurements**



1596 / MR. AMAN PRAKASH / 41 Yrs / M / 171 Cms / 78 Kg / HR : 71

Date: 13-Nov-2022 01:03:50 PM

Protocol : BRUCE/

	I	II	III	avR	avL	avF	V1	V2	V3	V4	V5	V6	I	II	III	avR	avL	avF	V1	V2	V3	V4	V5	V6	STS(mv/sec)
STL(mm)Supine	0.4	0.4	0.1	-0.4	0.2	0.2	0.1	1.2	2.3	2.5	1.9	1.6	0.6	0.7	0.1	-0.7	0.3	0.4	-0.2	0.9	1.9	2.1	1.8	1.6	
80 @mS Standing	0.4	0.4	0.1	-0.4	0.2	0.2	0.1	1.2	2.3	2.5	1.9	1.6	0.6	0.7	0.1	-0.7	0.3	0.4	-0.2	0.9	1.9	2.1	1.8	1.6	
HV	0.4	0.4	0.1	-0.4	0.2	0.2	0.1	1.2	2.3	2.5	1.9	1.6	0.6	0.7	0.1	-0.7	0.3	0.4	-0.2	0.9	1.9	2.1	1.8	1.6	
Warm Up	0.9	1.1	0.2	-1.0	0.3	0.7	-0.2	1.3	2.8	3.1	2.6	2.3	0.6	0.8	0.1	-0.7	0.3	0.5	-0.3	0.9	1.9	2.2	2.0	1.7	
ExStart	2.2	2.7	0.4	-2.5	0.9	1.6	0.4	2.7	3.4	1.6	2.8	2.9	1.1	0.9	0.0	-0.9	0.4	0.5	-0.2	1.1	2.0	1.6	1.8	1.8	
Stage 1	0.6	0.3	0.7	-0.5	0.1	0.0	0.5	1.7	3.6	2.9	2.0	1.4	1.1	0.9	-0.6	-1.0	-0.1	0.3	0.0	1.7	3.6	3.4	2.7	2.1	
Stage 2	-0.5	5.6	6.4	-2.2	6.2	6.0	0.7	1.0	0.4	-0.7	-3.1	-3.4	0.5	-0.2	-0.5	0.0	0.3	-0.3	2.1	4.4	5.7	3.6	2.1	0.4	
Stage 3	0.8	-9.9	-2.2	1.9	-2.2	-8.0	1.2	-2.8	-4.9	-5.0	-4.9	-4.8	1.6	-2.2	1.2	-0.8	3.4	-1.9	3.5	5.6	8.1	7.1	4.9	2.4	
PeakEx	0.8	-9.9	-2.2	1.9	-2.2	-8.0	1.2	-2.8	-4.9	-5.0	-4.9	-4.8	1.6	-2.2	1.2	-0.8	3.4	-1.9	3.5	5.6	8.1	7.1	4.9	2.4	
Recovery	0.7-14.7	-6.5	4.1	1.4-12.8	0.0	2.6	4.7	3.0	1.5	0.4			1.9	-1.5	-3.4	1.8	2.2	-1.7	0.0	3.8	7.1	6.1	4.8	3.6	
Recovery	0.5	0.0	0.0	0.0	0.9	0.0	0.0	1.6	4.4	3.2	1.3	0.4	1.2	0.0	0.0	0.0	2.6	0.0	0.0	3.6	6.8	5.7	4.4	3.5	
Recovery	0.1	0.0	0.7	0.2	3.1	3.6-12.5	1.8	3.0	1.7	0.3	-0.3		0.6	0.0	1.1	0.4	2.6	0.8	1.1	2.3	4.0	2.7	1.7	1.2	
					I	II	III	avR	avL	avF	V1	V2	V3	V4	V5	V6									

		I	II	III	avR	avL	avF	V1	V2	V3	V4	V5	V6
STI( $\mu$ Vs)	Supine	4.8	6.8	2.0	-5.9	1.5	4.4	-0.7	10.7	23.0	26.0	22.2	19.5
	Standing	4.8	6.8	2.0	-5.9	1.5	4.4	-0.7	10.7	23.0	26.0	22.2	19.5
	HV	4.8	6.8	2.0	-5.9	1.5	4.4	-0.7	10.7	23.0	26.0	22.2	19.5
	Warm Up	8.9	12.6	3.9	-10.8	2.5	8.2	-3.3	10.9	25.6	29.5	26.9	24.1
	ExStart	16.9	21.9	3.6	-20.0	7.7	12.9	1.7	20.9	26.5	12.9	22.0	23.4
	Stage 1	2.2	0.2	5.5	-1.3	0.7	-0.8	3.0	8.7	17.7	13.8	8.8	5.4
	Stage 2	-3.2	33.9	39.1	-13.4	37.8	36.5	3.3	2.7	-0.8	-4.7	-19.0	-20.2
	Stage 3	2.3	-34.5	-7.5	6.3	-8.4	-27.9	3.7	-10.4	-17.6	-17.9	-17.1	-16.7
	PeakEx	2.3	-34.5	-7.5	6.3	-8.4	-27.9	3.7	-10.4	-17.6	-17.9	-17.1	-16.7
	Recovery	0.7	-84.9	-32.8	21.3	5.1	-73.2	0.0	8.2	14.1	6.1	-0.6	-4.9
	Recovery	0.4	0.0	0.0	0.0	0.2	0.0	0.0	2.2	15.9	9.4	-2.1	-7.0
	Recovery	-0.7	0.0	3.1	1.3	18.9	27.7	-101.8	9.2	14.9	7.9	-0.9	-4.8

**Median Measurement Summary**



Time (Min.)	HR (bpm)	PR Int (mS)	QRS Wid (mS)	QRS Axis (Deg.)	QTC (mS)	P(μV) (Max)	R(μV) (Max)	S(μV) (Min)	T(μV) (Max)	Min. J (μV)	Leads for (J & PJ)	Min. Post JRR Var (μV)	(%)	VEB (Counts)	Missed Beats (Counts)
00:30	91	314	62	68	424	186	1364	-1178	621	-120	avL	-4	0.00	0	0
01:00	96	200	62	51	453	189	1296	-1124	506	-22	I	-72	0.00	0	0
01:30	98	202	62	49	310	182	1278	-1144	384	108	III	-93	0.00	0	0
02:00	110	186	60	51	340	286	1265	-1157	498	126	III	-46	0.00	0	0
02:30	108	178	62	52	453	162	1248	-1185	354	122	II	-92	0.00	0	0
03:00	115	184	60	90	442	158	1241	-1206	407	124	III	-37	0.00	0	0
03:30	118	152	62	53	439	490	1220	-1225	502	123	III	-110	0.00	0	0
04:00	116	106	62	53	448	204	1262	-1210	467	79	avF	-31	0.00	0	0
04:30	124	136	62	66	447	446	1528	-1240	466	-19	I	-74	0.00	0	0
05:00	128	144	62	75	333	477	1603	-1311	539	-186	avL	-238	0.00	0	0
05:30	135	126	82	70	460	-896	1185	-1350	646	-180	I	-307	0.00	0	0
06:00	133	136	60	66	435	-1115	1264	-1364	833	-343	avL	-357	0.00	0	0
06:30	132	136	80	103	377	-684	1826	-1331	630	-135	I	-255	0.00	0	0
07:00	136	136	-124	52	66	-3126	1244	-3100	-3388	-3169	V3	-3111	0.00	0	0
07:30	153	110	78	-55	246	-588	1183	-1511	-817	-600	avF	-728	0.00	0	0
08:00	155	98	112	84	460	-9558	2391	-4230	-9176	-9222	avL	-9208	0.00	0	0
08:30	160	106	80	65	441	-1382	1281	-1420	-1204	-564	avF	-1117	0.00	0	0
09:00	160	104	82	21	307	-2627	2613	-2627	-2901	-2667	V3	-2662	0.00	0	0
09:30	160	104	-98	-29	130	2867	2994	-1804	-3068	-1836	V4	-1966	0.00	2	0
10:00	163	102	78	-28	270	2088	2302	-1996	-2342	-2025	V5	-2053	0.00	0	0
10:30	147	116	78	-84	269	-1358	1337	-1455	-1898	-1442	II	-1840	0.00	0	0
11:00	140	110	60	-82	267	-1358	1202	-1452	-1898	-1767	II	-1764	0.00	0	0
11:30	127	142	80	0	-195	-1349	1284	-1471	-1888	-1690	avF	-44	0.00	0	0
12:00	116	112	62	0	310	724	2103	-1529	1590	-240	avL	-298	0.00	0	0
12:30	118	156	80	0	260	724	1415	-1429	1590	-210	V6	-143	0.00	0	0



**AAROGYAM DIAGNOSTICS**

PATNA

1596 / MR. AMAN PRAKASH / 41 Yrs / Male / 171 Cm / 78 Kg

**Median Measurement Summary**

Time (Min.)	HR (bpm)	PR Int (mS)	QRS Wid (mS)	QRS Axis (Deg.)	QTC (mS)	P( $\mu$ V) (Max)	R( $\mu$ V) (Max)	S( $\mu$ V) (Min)	T( $\mu$ V) (Max)	Min. J ( $\mu$ V)	Leads for (J & PJ)	Min. Post JRR Var ( $\mu$ V)	JRR Var (%)	VEB (Counts)	Missed Beats (Counts)
13:00	116	142	64	-67	132	1798	1735	-1476	1590	-142	III	-246	0.00	0	0