

OUT PATIENT BILL

Visit No.	: OP3.0009939	Bill Date & Time	: 11/03/2023 08:24 AM
UHID	: WHN2.0000335474	Bill No.	: OCR3/23/0002302
Patient Name	: MR. B K MADHUSUDAN	Bill Type	: Credit
Age/Gender	: 46 Yrs/Male	Hospital GSTIN	: 27AAACW3342G1ZH
Consultant	: Dr. WOCKHARDT DOCTOR	Department	: Health Check Up
Hospital PAN No.	: AAACW3342G	Name of Company	: MEDIWHEEL
Mobile No.	: 9448833319	Name of TPA/insurance	: CORPORATE
Doctor Code	: 1127	Ref. Doctor	:

Sr. No.	Service Name	Qty.	Amount
1	MEDIWHEEL FULL BODY HCU MALE AND FEMALE BELOW 40	1	2200.00
Total Amount (Rs.) :			2200.00
Net Amount (Rs.) :			2200.00

Amount In Words : Rs. TWO THOUSAND TWO HUNDRED ONLY

Received with thanks from -

Remark :

Payer/Patient	Bill Amt.	GST At Bill	Disc.	Deposit	Receipt	Refund	TDS	Credit Note	Debit Note	Balance
MEDIWHEEL	2200.00	0.00	0.00	0.00	0.00	0.00	0.00	0.00	0.00	2200.00
Patient	0.00	0.00	0.00	0.00	0.00	0.00	0.00	0.00	0.00	0.00
Total	2200.00	0.00	0.00	0.00	0.00	0.00	0.00	0.00	0.00	2200.00

Total : 2200.00

Cashier : VINAY ZADE

Print Date & Time : 11/03/2023 03:08 PM

I have persued the above mentioned bill and acquiesce to the same. I undertake to make the payment immediately and this undertaking will be binding upon me and/or my legal heirs for any non-payment of the bill. This undertaking shall be enforceable till the full and final amount is realized.



User : VINAY ZADE

Prepared By

VINAY ZADE

Printed By

Authorised By

Patient / Attendant Sign



WOCKHARDT HOSPITALS, NAGPUR

1643, North Ambazari Road, Nagpur - 440 010. Tel : (0712) 6624444, 6624100

Fax : (0712) 2261266 Website : www.wockhardthospitals.com

Registered Office Address :- Wockhardt Towers , BKC , Bandra (East) Mumbai 400051

CIN: U85100MH1991PLC063096

Blood Pressure : 120/70 mm of Hg

Height : 167 cm

Weight : 68 Kg

Body Mass Index : 24.46

EMERGENCY

ACCIDENT & TRAUMA LINE



Medicine Delivery at Your Doorstep Call.:

07720965555

Home Sample Collection No.:

Home Physiotherapy No.:

HEMATOLOGY

Patient Name : MR. B K MADHUSUDAN
 Age./ Sex : 46 Years / Male
 UHID : WHN2.0000335474
 Primary Consultant : DR. WOCKHARDT DOCTOR
 Order No. : 7962
 Bill No. : OCR3/23/0002302
 Order Date : 11/03/2023 08:24 AM
 Sample Collection : 11/03/2023 08:31 AM
 Report Date : 11/03/2023 09:20 AM
 Specimen : EDTA Blood

PARAMETER	METHOD	RESULT	UNIT	B.R.I
MEDIWHEEL FULL BODY HCU MALE AND FEMALE BELOW 40				
Complete Blood Count (With ESR)- EDTA Blood				
Haemoglobin	SLS Method	15.4	g%	11-15
Haematocrit	RBC Pulse Height Detection	44.8	%	40 - 50
MCV	Calculated	89.6	fl	83-101
MCH	Calculated	30.8	pg	27-32
MCHC	Calculated	34.4	g/dl	32-35
RBC Count	DC Detection	5.00	Million/ui	4.5-5.5
RDW-CV	Calculated	11.9	%	12-14
WBC Total Count (TLC)	Electrical Impedance	5580	Cells/cumm	4000 - 10000
Neutrophils	Hydrodynamic Focussing And Microscopy	49	%	40-80
Lymphocytes	Hydrodynamic Focussing And Microscopy	40	%	20-40
Monocytes	Hydrodynamic Focussing And Microscopy	08	%	2-10
Eosinophils	Hydrodynamic Focussing And Microscopy	03	%	0-6
Basophils		00	%	0-2
Platelet Count	Hydrodynamic Focusing DC	261	Thou/Cumm	150-450
MPV		9.2	Calculated	9.4-12.3
Neutrophil Lymphocyte Ratio		1.22		
Blood ESR	Westergren Method	02	mm/hr	0-15



HEMATOLOGY

Patient Name	: MR. B K MADHUSUDAN	Order Date	: 11/03/2023 08:24 AM
Age / Sex	: 46 Years / Male	Sample Collection	: 11/03/2023 08:31 AM -
UHID	: WHN2.0000335474 -	Report Date	: 11/03/2023 09:20 AM
Primary Consultant	: DR. WOCKHARDT DOCTOR	Specimen	: EDTA Blood
Order No.	: 7962		
Bill No.	: OCR3/23/0002302		

<u>PARAMETER</u>	<u>METHOD</u>	<u>RESULT</u>	<u>UNIT</u>	<u>B.R.I</u>
------------------	---------------	---------------	-------------	--------------

MEDIWHEEL FULL BODY HCU MALE AND FEMALE BELOW 40**Complete Blood Count (With ESR)- EDTA Blood**

--- END OF REPORT ---

SONAL BHAIKARE
Verified By

Dr. ALKA THOOL
Consultant Pathologist
M.B.B.S, MD PATH

Partial reproduction of Report not permitted. This Report Relates to Sample received by Laboratory
* B.R.I : BIOLOGICAL REFERENCE INTERVAL ** Test not in Scope of Accreditation



Patient Name : MR. B K MADHUSUDAN
 Age / Sex : 46 Years / Male
 UHID : WHN2.0000335474
 Primary Consultant : DR. WOCKHARDT DOCTOR
 Order No. : 7962
 Bill No. : OCR3/23/0002302
 Order Date : 11/03/2023 08:24 AM
 Sample Collection : 11/03/2023 08:31 AM
 Report Date : 11/03/2023 09:39 AM
 Specimen : EDTA Blood

PARAMETER	METHOD	RESULT	UNIT	B.R.I
MEDIWHEEL FULL BODY HCU MALE AND FEMALE BELOW 40				
Glycosylated Haemoglobin- EDTA Blood				
Glycosylated Haemoglobin	HPLC	5.5	%	Action required: 7.0-8.0% Good control: 6.5-7.0% Normal control: 4.8-6.4% Poor control: >8.0%
Estimated Mean glucose	Calculated	118.50	mg/dL	

--- END OF REPORT ---

SONAL BHAIKARE
Verified By

Dr. ALKA THOOL
Consultant Pathologist
M.B.B.S, MD PATH

Partial Reproduction of Report not permitted. This Report Relates to Sample received by Laboratory
 * B.R.I. BIOLOGICAL REFERENCE INTERVAL ** Test not in Scope of Accreditation



BIOCHEMISTRY

Patient Name : MR. B K MADHUSUDAN
 Age / Sex : 46 Years / Male
 UHID : WHN2.0000335474
 Primary Consultant : DR. WOCKHARDT DOCTOR
 Order No. : 7962
 Bill No. : OCR3/23/0002302
 Order Date : 11/03/2023 08:24 AM
 Sample Collection : 11/03/2023 08:31 AM
 Report Date : 11/03/2023 11:25 AM
 Specimen : Fluoride Plasma-F UNK

PARAMETER	METHOD	RESULT	UNIT	B.R.I
MEDIWHEEL FULL BODY HCU MALE AND FEMALE BELOW 40				
Plasma Glucose - Fasting.	Enzymatic Hexokinase	104	mg/dL	74-109
Urine Sugar Fasting	Double Sequential Enzyme Reaction - GOD/ POD	Absent		
Plasma Glucose- Post Glucose		160	mg/dL	70-140
Urine Sugar Post Prandial	Double Sequential Enzyme Reaction - GOD/ POD	NA		

--- END OF REPORT ---

PRAKASH SHAHU
Verified By

Dr. ALKA THOOL
Consultant Pathologist
M.B.B.S, MD PATH

Partial Reproduction of Report not permitted. This Report Relates to Sample received by Laboratory
 * B.R.I : BIOLOGICAL REFERENCE INTERVAL ** Test not in Scope of Accreditation



DEPARTMENT OF LABORATORY MEDICINE

BIOCHEMISTRY

WOCKHARDT
HOSPITALS

LIFE
WINS
Final Report

Patient Name : MR. B K MADHUSUDAN
 Age / Sex : 46 Years / Male
 UHID : WHN2.0000335474
 Primary Consultant : DR. WOCKHARDT DOCTOR
 Order No. : 7962
 Bill No. : OCR3/23/0002302
 Order Date : 11/03/2023 08:24 AM
 Sample Collection : 11/03/2023 08:31 AM
 Report Date : 11/03/2023 11:09 AM
 Specimen : Serum

PARAMETER	METHOD	RESULT	UNIT	B.R.I
-----------	--------	--------	------	-------

MEDIWHEEL FULL BODY HCU MALE AND FEMALE BELOW 40

Serum Urea	Urease-GLDH	14	mg/dL	1-50
Blood Urea Nitrogen	Calculated	6.5	mg/dL	6-20

Creatinine- Serum

Creatinine	Enzymatic colorimetric	0.89	mg/dL	0.67-1.17
------------	------------------------	------	-------	-----------

Uric Acid- Serum

Uric Acid	Enzymatic colorimetric	6.5	mg/dL	3.4-7
-----------	------------------------	-----	-------	-------

Cholesterol	Colorimetric - Cholesterol Oxidase	166	mg/dL	0-200
-------------	------------------------------------	-----	-------	-------

Triglycerides	Enzymatic colorimetric	277	mg/dL	0-150
---------------	------------------------	-----	-------	-------

HDL Cholesterol - Direct	Direct Homogenous Enzymatic Colorimetric	30		>65: No risk 45-65: Moderate risk <45: High risk
--------------------------	--	----	--	---

LDL-Cholesterol -Direct	Direct Homogenous Enzymatic Colorimetric	80.6	mg/dL	0-100
-------------------------	--	------	-------	-------

VLDL Cholesterol	Calculated	55.4	mg/dL	10-35
------------------	------------	------	-------	-------

Chol/HDL Ratio		5.53		0-3
----------------	--	------	--	-----

Liver Function Test (L.F.T.)

Alkaline Phosphatase	Colorimetric IFCC	58.6	U/L	40-129
----------------------	-------------------	------	-----	--------



DEPARTMENT OF LABORATORY MEDICINE

BIOCHEMISTRY

WOCKHARDT HOSPITALS

LIFE WINS Final Report

Patient Name : MR. B K MADHUSUDAN
 Age / Sex : 46 Years / Male
 UHID : WHN2.0000335474
 Primary Consultant : DR. WOCKHARDT DOCTOR
 Order No. : 7962
 Bill No. : OCR3/23/0002302
 Order Date : 11/03/2023 08:24 AM
 Sample Collection : 11/03/2023 08:31 AM
 Report Date : 11/03/2023 11:09 AM
 Specimen : Serum

PARAMETER	METHOD	RESULT	UNIT	B.R.I
MEDIWHEEL FULL BODY HCU MALE AND FEMALE BELOW 40				
Liver Function Test (L.F.T.)				
S.G.O.T (AST)	IFCC Without Pyridoxal 5 Phosphate	18.2	U/L	0-40
S.G.P.T (ALT)	IFCC Without Pyridoxal 5 Phosphate	21.8	U/L	0-50
Total Protein (Serum)	Colorimetric - Biuret Method	6.25	g/dL	6.4-8.3
Albumin, BCG	Colorimetric - Bromo-Cresol Green	4.65	g/dL	3.5-5.2
Globulin	Calculated	1.60	g/dL	1.9-3.5
Albumin/Globulin Ratio	Calculated	2.90		0.9-2
Serum Total Bilirubin	Colorimetric Diazo	0.75	mg/dL	0-1.2
Serum Direct Bilirubin	Colorimetric Diazo	0.26	mg/dL	0-0.4
Serum Indirect Bilirubin	Calculated	0.49	mg/dL	0-1

--- END OF REPORT ---

SONAL BHAI SARE
 Verified By

 Dr. ALKA THOOL
 Consultant Pathologist
 M.B.B.S, MD PATH

Partial Reproduction of Report not permitted. This Report Relates to Sample received by Laboratory
 * B.R.I : BIOLOGICAL REFERENCE INTERVAL ** Test not in Scope of Accreditation



DEPARTMENT OF LABORATORY MEDICINE

IMMUNOLOGY

WOCKHARDT
HOSPITALSLIFE
WINS
Vital Report

Patient Name : MR. B K MADHUSUDAN
 Age / Sex : 46 Years / Male
 UHID : WHN2.0000335474
 Primary Consultant : DR. WOCKHARDT DOCTOR
 Order No. : 7962
 Bill No. : OCR3/23/0002302

Order Date : 11/03/2023 08:24 AM
 Sample Collection : 11/03/2023 08:31 AM
 Report Date : 11/03/2023 09:36 AM
 Specimen : Serum

PARAMETER	METHOD	RESULT	UNIT	B.R.I
MEDIWHEEL FULL BODY HCU MALE AND FEMALE BELOW 40				
TOTAL T3	ECLIA	124.1	ng/dl	80-200
TOTAL T4	ECLIA	9.44	ug/dl	4.5-11.7
TSH	ECLIA	2.01	μIU/mL	0.27-4.2

ML

--- END OF REPORT ---

SONAL BHAIKARE
Verified By

Dr. ALKA THOOL
Consultant Pathologist
M.B.B.S, MD PATH

Partial Reproduction of Report not permitted. This Report Relates to Sample received by Laboratory
 * B.R.I : BIOLOGICAL REFERENCE INTERVAL ** Test not in Scope of Accreditation

3no



WOCKHARDT HOSPITALS, NAGPUR

1643, North Ambazari Road, Nagpur - 440 010, Tel : (0712) 6624444, 6624100

Fax : (0712) 2261266 Website : www.wockhardthospitals.com

Registered Office Address :- Wockhardt Towers , BKC , Bandra (East) Mumbai 400051

CIN: UB5100MH1991PLC063096

Patient Name : MR. B K MADHUSUDAN
 Age / Sex : 46 Years / Male Order Date : 11/03/2023 08:24 AM
 UHID : WHN2.0000335474 Sample Collection : 11/03/2023 08:31 AM
 Primary Consultant : DR. WOCKHARDT DOCTOR Report Date : 11/03/2023 09:25 AM
 Order No. : 7962 Specimen : Urine
 Bill No. : OCR3/23/0002302

PARAMETER	METHOD	RESULT	UNIT	B.R.I
-----------	--------	--------	------	-------

MEDIWHEEL FULL BODY HCU MALE AND FEMALE BELOW 40

Urine Routine

Physical Examination

Colour Pale Yellow

Appearance Clear

Urinalyser (Roche UriSys 1100)

Specific Gravity 1.015 1.003 - 1.035

Reaction (pH) 6

Leukocytes, microscopy NIL /hpf

Erythrocytes, microscopy NIL /hpf

Nitrite, urinalyser Negative

Protein, urinalyser Negative

Glucose, urinalyser Negative

Ketone, urinalyser Negative

Urobilinogen urinalyser Normal

Billirubin uirnalyser Negative

--- END OF REPORT ---

PRAKASH SHAHU
 Verified By

 Dr. ALKA THOOL
 Consultant Pathologist
 M.B.B.S, MD PATH

Partial Reproduction of Report not permitted. This Report Relates to Sample received by Laboratory
 * B.R.I. BIOLOGICAL REFERENCE INTERVAL ** Test not in Scope of Accreditation



2D ECHOCARDIOGRAPHY & DOPPLER REPORT

Name : Mr. B K Madhusudan Age / Sex : yrs / Male
Done by : Dr. Dinesh Padole Date : March 11, 2023
UHID NO : 335474 OPD

2D Echo :

CHAMBERS → Normal in size
RWMA → No RWMA
LVEF → 62 %
VALVES → Valves are normal structurally
SEPTAE → Intact
PERICARDIUM → No pericardial effusion
CLOTS/VEGETATIONS → Absent
IVC → Normal

DOPPLER

E > A
Flow across valves → Trivial tricuspid regurgitation

CONCLUSION :

Good LV systolic function
LVEF – 62%
No regional wall motion abnormality is present
No diastolic dysfunction
Trivial tricuspid regurgitation
No pulmonary hypertension

Dr. Dinesh Padole
MBBS, MD (Gen. Med.), DNB (Cardiology)
Consultant – Interventional Cardiologist



Patient Name : MR. B K MADHUSUDAN

Age/Sex : 46 Yrs / Male

Order Date : 11/03/2023 08:24 AM

UHID : WHN2.0000335474

Referred by :

Reporting Date : 11/03/2023 10:55 AM

Order No. : 3038

Bill No. : OCR3/23/0002302

CHEST X-RAY PA VIEW :

Both lung fields are clear.

The costophrenic angles and domes of diaphragm appear normal.

No hilar or mediastinal lesion seen.

Cardiac silhouette is within normal limits.

Visualised bony thorax and soft tissues appear normal.

Impression:

Normal Chest X-Ray.



Dr. NITIN DEVKATE
M.B.B.S., M.D.
RADIOLOGIST



WOCKHARDT HOSPITALS, NAGPUR

1043, North Anandzari Road, Nagpur - 440 010, Tel. : (0712) 0024444, 0024100

Fax : (0712) 2261266 Website : www.wockhardthospitals.com

Registered Office Address :- Wockhardt Towers , BKC , Bandra (East) Mumbai 400051

CIN: U85100MH1991PLC063096

Rate 78 . Age not entered, assumed to be 50 years old for purpose of ECG interpretation
 . Sinus rhythm.....normal P axis, V-rate 50- 99
 PR 138 . Abnormal R-wave progression, early transition.....QRS area>0 in V2
 QRS 98 . Nonspecific T abnormalities, diffuse leads.....T <-0.10mV, ant/lat/inf
 QT 356
 QTc 406

--AXIS--
 P 45
 QRS 24
 T -55

- ABNORMAL ECG -

12 Lead; Standard Placement

Unconfirmed Diagnosis

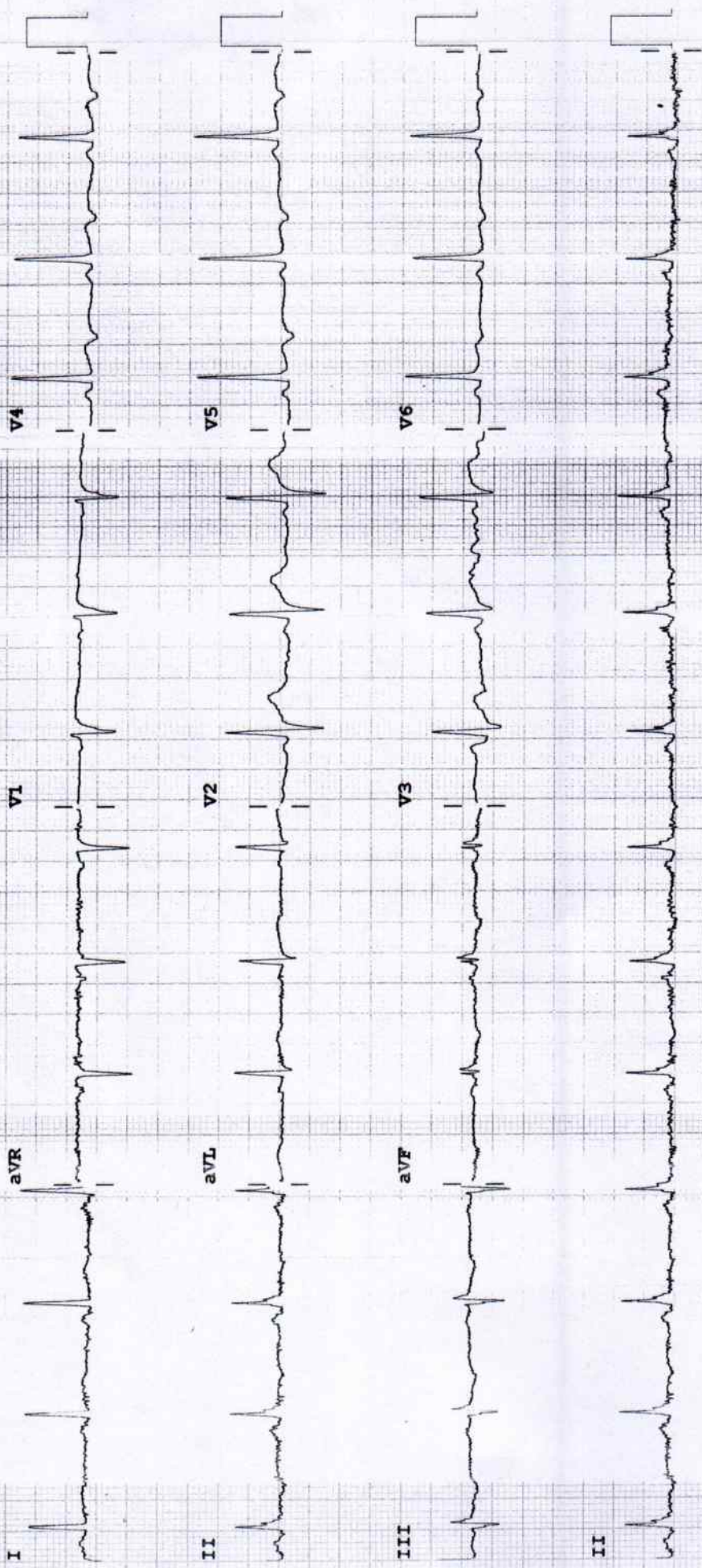

Name : B.k. Madhusudan	Age/ Sex : yrs /	Date: 1/3/23
------------------------	------------------	--------------

Fundus Examination
(Direct Ophthalmoscopy)

	Right	Left
Media	Cl	Cl
<u>Optic Disc</u>		
Colour		
Size		
Shape		
Margin		
NRR	0-5H	0-5H
C:D		
<u>Blood Vessels</u>		
A:V ratio		
Abnormalities		
<u>Macula</u>		
FR	+	+
Abnormalities		
<u>Periphery</u>		
<u>Impression</u>	(B6) - tube was	

*Adv
Perimetry (B6)
25.2.*

Dr. NITIN DHOK
9096377550
Consultant Ophthalmology



WOCKHARDT HOSPITALS, NAGPUR

1643, North Ambazari Road, Nagpur - 440 010, Tel : (0712) 6624444, 6624100

Fax : (0712) 2261266 Website : www.wockhardt-hospitals.com

Registered Office Address :- Wockhardt Towers, BKC, Bandra (East) Mumbai 400051

CIN: U85100MH1991PLC083096

Patient Name : MR. B K MADHUSUDAN

Age/Sex : 46 Yrs / Male

Order Date : 11/03/2023 08:24 AM

UHID : WHN2.0000335474

Referred by :

Reporting Date : 11/03/2023 10:15 AM

Order No. : 3038

Bill No. : OCR3/23/0002302

USG ABDOMEN WITH PELVIS :

Real time sonography of the abdomen and pelvis was performed using the 3.5 MHz transducer.

The liver is normal in size and shows moderate increased echogenicity suggesting fatty infiltration. No focal parenchymal lesion noted.

Intrahepatic biliary tree and venous radicles are normal.

The portal vein and CBD appear normal in course and calibre.

The gall bladder is normal in size with a normal wall thickness and there are no calculi noted within.

The pancreas is normal in size and echotexture. No evidence of focal lesion or calcification or duct dilatation seen.

The spleen is normal in size and echotexture.

Both kidneys are normal in size, position and echogenicity.

Corticomedullary thickness and corticomedullary differentiation are normal.

No hydronephrosis or calculi noted.

The bladder is normal in contour, capacity and wall thickness. No vesical calculi noted.

The prostate measures 26 cc in volume. It is mildly enlarged in size and is homogenous in echotexture.

There is no evidence of ascites.

Impression :

Grade II fatty infiltration of liver.

Mild prostatomegaly.

Suggested PSA correlation.

Dr. NITIN DEVKATE
M.B.B.S., M.D.
RADIOLOGIST



WOCKHARDT HOSPITALS, NAGPUR

1043, North Ambazari Road, Nagpur - 440 010, Tel : (0712) 6629944, 6624100

Fax : (0712) 2261266 Website : www.wockhardthospitals.com

Registered Office Address :- Wockhardt Towers, BKC, Bandra (East) Mumbai 400051

CIN: U85100MH1991PLC063096