 GPS Map Camera

Bareilly, Uttar Pradesh, India

9CHM+9M6, FCI Colony, Bareilly, Uttar Pradesh 243005, India

Lat 28.378396°

Long 79.434151°

18/02/23 10:56 AM GMT +05:30





भारत सरकार
GOVERNMENT OF INDIA



रेणु दहिया

Renu Dahiya

जन्म वर्ष / Year of Birth : 1984

महिला / Female

[REDACTED] 5142 [REDACTED]

आधार — आम आदमी का अधिकार

NAME Rinu Dattya
AGE 38/F

Date 18/02/2023

REST ECG REPORT

Position	N	P.Wave	N
Standardisation Imv	N	PR Interval	N
Mechanism	N	QRS Complexes	N
Voltage	N	Q-T Duration	N
Electrical Axis	N	S.T Segment	N
Auricular Rate	92/5	T-Wave	N
Ventricular Rate	92/5	Q-Wave	N
Additional Findings, If Any			

Conclusion : W.N.L

Life Care Diagnostic Center
Dr. R. K. Mishra
M.D. Medicine
Signature of the Medical Examiner (M.E)
Reg. No. 58249

Renu Dahiya

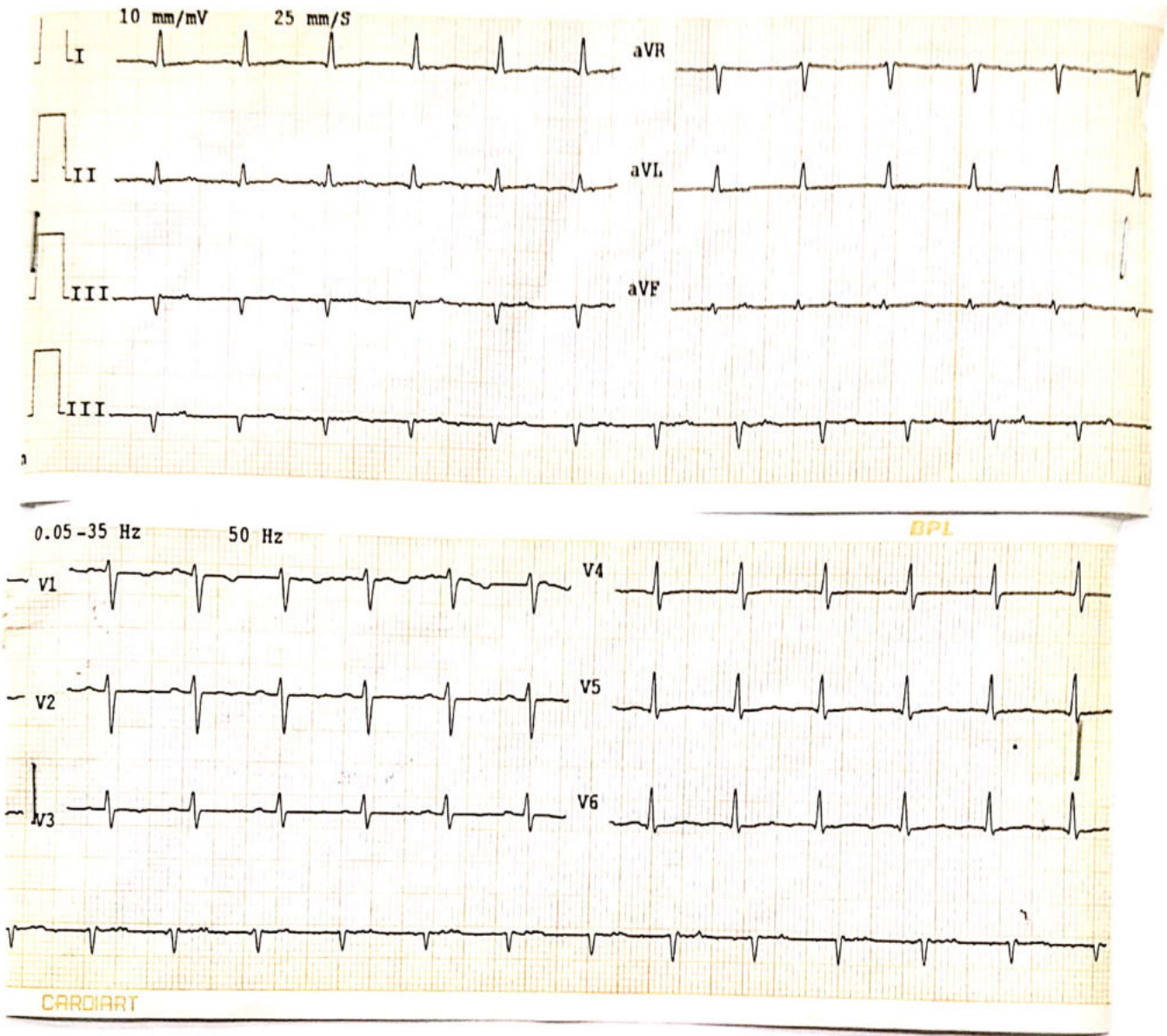

Life Care Diagnostic Center
Dr. R. K. Mishra
M.D. Medicine
Reg. No. 58249

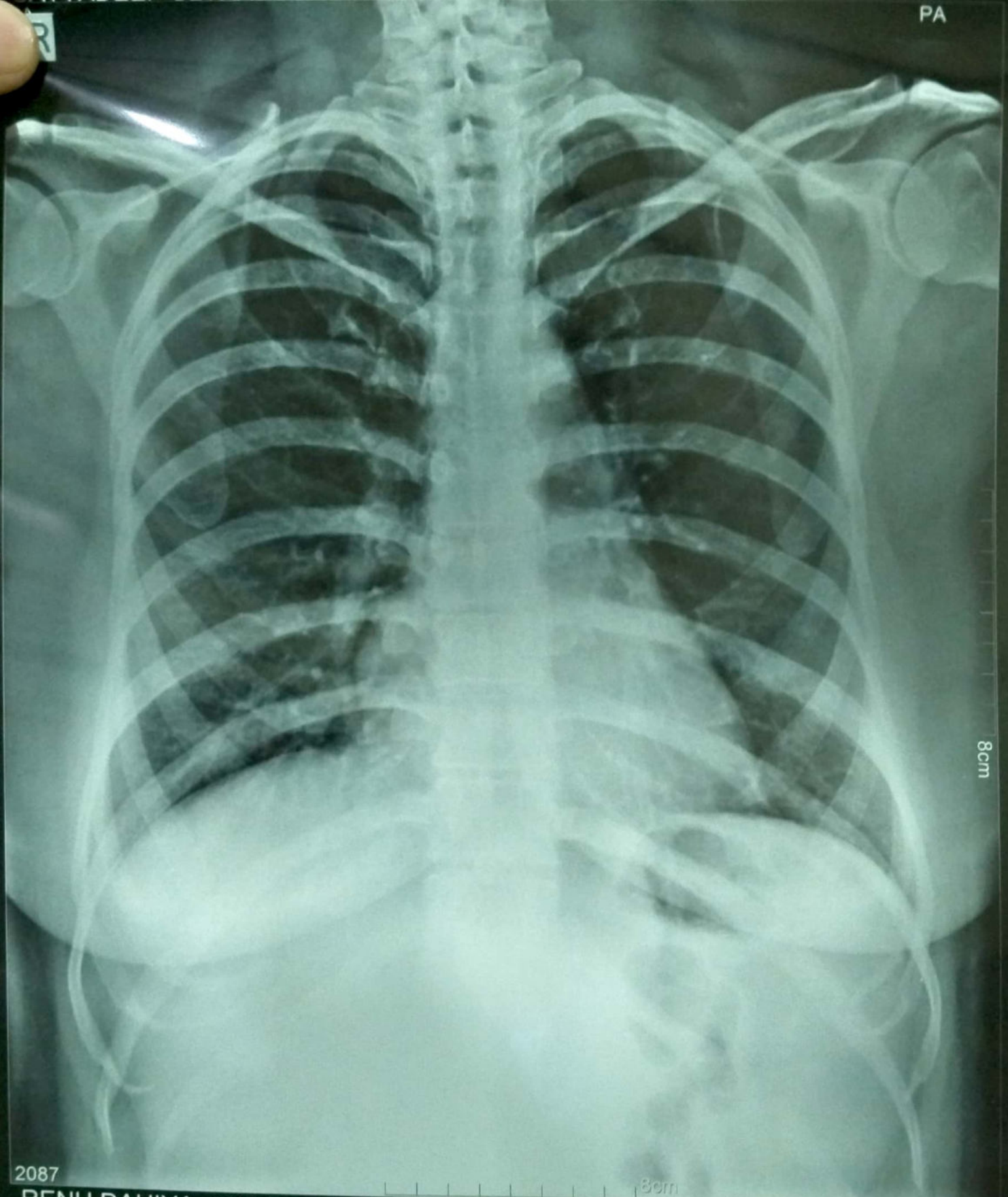

8cm

2087

8cm

RENU DAHIYA 38Y Female CHEST PAT002525 18-02-2023



NAME:	RENU DAHIYA	AGE/SEX:	38 Y/F	DATE:	18/02/2023
REF BY:	SELF				

CHEST X RAY (PA-VIEW)

Bilateral lung parenchyma appears normal.

Trachea central.

Bilateral CP angles normal.

Cardiac shadow appears normal.

Mediastinal shadows appear normal.

Bony rib cage and soft tissue shadows normal.

Please correlate clinically.

DR RAJAT SAXENA
MBBS, DMRD RADIOLOGIST



Name - Anu Dahiya.

without Speeds.

Distance

RG \Rightarrow 6/6

LG \Rightarrow 6/12.

with Speeds.

* RG \Rightarrow 0.50 6/6.

LG \Rightarrow 10.75 20°

Add +1.00

UTILISER MB6





SATYADEEP ULTRASOUND & PATHOLOGY CENTRE

B-55, Deen Dayal Puram, Adjacent to O2 Gym, Bareilly - 243122

NAME: RENU DAHIYA	SEX: FEMALE	AGE: 38 YEARS
REFERRED BY: SELF	DATE: 18/02/2023	

ABDOMINO-PELVIC SONOGRAPHY

Liver is mildly enlarged in size (15.6 cm) with normal echo texture. No focal lesions.
Portal vein is normal.

Gall Bladder is partially distended. Wall appears moderately adherent.

Multiple intraluminal calculi noted, Avg measuring approx. 4-5 mm.

No evidence of IHBR dilatation. CBD is normal.

Pancreas is normal in size, outline and echo texture. No focal lesion.

Spleen is mildly enlarged in size (14.5 cm) with normal echo texture. No focal lesion.

Right kidney

Normal in size and echo texture. Cortico-medullary differentiation is preserved.

No evidence of hydronephrosis or calculi. The ureter is not dilated

Left kidney

Normal in size and echo texture. Cortico-medullary differentiation is preserved.

No evidence of hydronephrosis or calculi. The ureter is not dilated.

Urinary Bladder is distended.

Normal in outline, wall thickness. No mural lesion / calculi.

PELVIS:

- Uterus: Anteverted, normal in size.
- The endo and myometrium are normal.
- ET measures- 4.5 mm, hyperechoic and regular.
- Bilateral ovaries are normal.
- No adnexal mass. No free fluid in POD.

No evidence of ascites or lymphadenopathy.

Both iliac fossa - No mass / collection. No evidence of bowel thickening

IMPRESSION:

- **CHOLELITHIASIS** as described above.
- **MILD HEPATOSPLENOMEGALY.**

Please correlate clinically.

DR RAJAT SAXENA
MBBS,DMRD RADIOLOGIST



NOT VALID FOR MEDICO LEGAL PURPOSE



LIFE CARE DIAGNOSTIC CENTRE

D.D. Puram, Stadium Road, Bareilly | Mob. 7310875792, 8923560226

Name **Mrs. RENU DAHIYA**
 Ref. By **MEDI WHEEL**
 Age/Sex **40 Yrs. F**

Patient Id **2302184007**
 Receiving On **18/02/2023**
 Reporting on **25/02/2023**

Investigation **COMPLETE HAEMOGRAM, LIPID PROFILE, RFT, LFT, B.GR, Rh, HB A1C, Sug F, SUGAR PP, BUN, URINE ROUTINE & MICR,...**

Test Name	Value	Unit	Normal Value
<u>COMPLETE HAEMOGRAM</u>			
HAEMOGLOBIN (Hb)	10.8	gm/dl	11.5 - 16.5
TOTAL LEUCOCYTE COUNT (TLC)	6,300	/cumm	4000 - 11000
DIFFERENTIAL LEUCOCYTE COUNT (DLC)			
NEUTROPHIL	56	%	40 - 75
LYMPHOCYTE	40	%	20 - 45
EOSINOPHIL	04	%	01 - 06
MONOCYTE	00	%	02 - 10
BASOPHIL	00	%	0 - 0
ESR (WESTEGREN'S METHOD)	15	mm/1st hr.	0 - 20
R B C COUNT	3.78	Millions/cmm	3.8 - 4.8
P.C.V / HAEMATOCRIT	32.0	%	35 - 45
M C V	84.6	fl.	80 - 100
M C H	28.3	Picogram	27.0 - 31.0
M C H C	33.4	gm/dl	33 - 37
PLATELET COUNT	1.12	Lakh/cmm	1.50 - 4.00
RDW	12.9	FL	11.5 - 14.5
MPV	11.6	FL	7.5 - 11.5
PDW	11.7		6.5 - 15.2
<u>LIPID PROFILE</u>			
TRIGLYCERIDES	129.3	mg/dL	40.0 - 165.0
TOTAL CHOLESTEROL	184.0	mg/dL	123.0 - 199.0
H D L CHOLESTEROL DIRECT	52.5	mg/dL	40.0 - 79.4

Fully Computerized Diagnostic Lab

*This is a pathological opinion, not the diagnosis
 Kindly correlate clinically*

Not Valid for Medico Legal Purpose

SEROLOGY | BIOCHEMISTRY | MICROBIOLOGY | HISTOPATHOLOGY
 COMPLETE HEMATOLOGY | SEMEN ANALYSIS



LIFE CARE DIAGNOSTIC CENTRE

D.D. Puram, Stadium Road, Bareilly | Mob. 7310875792, 8923560226

Name Mrs. RENU DAHIYA
Ref. By MEDI WHEEL
Age/Sex 40 Yrs. F

Patient Id 2302184007
Receiving On 18/02/2023
Reporting on 25/02/2023

Investigation COMPLETE HAEMOGRAM, LIPID PROFILE, RFT, LFT, B.GR, Rh, HB A1C, Sug F,
SUGAR PP, BUN, URINE ROUTINE & MICR....

Test Name	Value	Unit	Normal Value
VLDL	25.86	mg/dL	4.7 - 22.1
LDL CHOLESTEROL DIRECT	105.64	mg/dL	63.0 - 129.0
TOTAL CHOLESTEROL/HDL RATIO	3.505		0.0 - 4.97
LDL / HDL CHOLESTEROL RATIO	2.012		0.00 - 3.55
<u>KIDNEY FUNCTION TEST (RFT)</u>			
SERUM CREATININE	0.80	mg/dL	0.5 - 1.4
SERUM URIC ACID	3.86	mg%	2.4 - 6.2
SODIUM	139.4	mEq/L	136.0 - 149.0
POTASSIUM	4.04	mEq/L	3.5 - 5.5
<u>LIVER FUNCTION TEST (LFT)</u>			
BILIRUBIN TOTAL	0.76	mg/dl	0 - 1.0
CONJUGATED (D. Bilirubin)	0.23	mg/dl	0.00 - 0.25
UNCONJUGATED (I.D. Bilirubin)	0.53	mg/dl	0.00 - 0.70
TOTAL PROTEIN	6.87	gm/dl	6.6 - 8.3
ALBUMIN	4.14	gm/dl	3.4 - 4.8
GLOBULIN	2.73	gm/dl	2.3 - 3.5
A/G RATIO	1.516		
SGOT	24.44	IU/L	0 - 40
SGPT	20.95	IU/L	0.0 - 40.0
ALKALINE PHOSPHATASE IFCC Method	86.3	U/L	35.0 - 104.0
GAMMA GT	31.4	IU/L	6.0 - 42.0
LFT INTERPRET			

Fully Computerized Diagnostic Lab

Not Valid for Medico Legal Purpose

This is a pathological opinion, not the diagnosis
Kindly correlate clinically

SEROLOGY | BIOCHEMISTRY | MICROBIOLOGY | HISTOPATHOLOGY
COMPLETE HEMATOLOGY | SEMEN ANALYSIS



LIFE CARE DIAGNOSTIC CENTRE

D.D. Puram, Stadium Road, Bareilly | Mob. 7310875792, 8923560226

Name Mrs. RENU DAHIYA

Ref. By MEDI WHEEL

Age/Sex 40 Yrs. F

Patient Id 2302184007

Receiving On 18/02/2023

Reporting on 25/02/2023

Investigation COMPLETE HAEMOGRAM,LIPID PROFILE,RFT,LFT,B.GR ,Rh,HB A1C,Sug F,
SUGAR PP,BUN,URINE ROUTINE & MICR....

Test Name	Value	Unit	Normal Value
BIOCHEMISTRY			
BLOOD SUGAR FASTING	83.4	mg/dl	60 - 100
URINE SUGAR FASTING	NIL		NIL
BLOOD UREA NITROGEN (BUN)	11.4	mg%	6.0 - 20.0

**** End Of Report ****

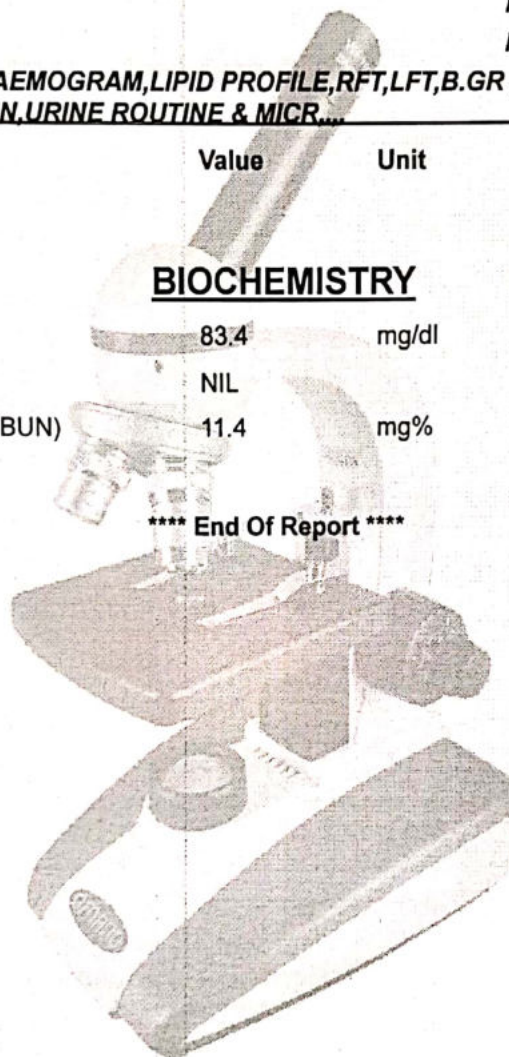

Dr.PANKAJ TRIPATHI
MBBS, MD (PATHOLOGIST)
GOLD MEDALIST

Not Valid for Medico Legal Purpose

Fully Computerized Diagnostic Lab

*This is a pathological opinion, not the diagnosis
Kindly correlate clinically*

SEROLOGY | BIOCHEMISTRY | MICROBIOLOGY | HISTOPATHOLOGY
COMPLETE HEMATOLOGY | SEMEN ANALYSIS



LIFE CARE DIAGNOSTIC CENTRE

D.D. Puram, Stadium Road, Bareilly | Mob. 7310875792, 8923560226

Name Mrs. RENU DAHIYA
Ref. By MEDI WHEEL
Age/Sex 40 Yrs. F

Patient Id 2302184007
Receiving On 18/02/2023
Reporting on 25/02/2023

Investigation COMPLETE HAEMOGRAM, LIPID PROFILE, RFT, LFT, B.GR, Rh, HB A1C, Sug F,
SUGAR PP, BUN, URINE ROUTINE & MICR....

Test Name	Value	Unit	Normal Value
-----------	-------	------	--------------

HAEMATOLOGY

BLOOD GROUP ABO
RH TYPING
HB A1C

"B"			
POSITIVE			
4.87		%	

EXPECTED VALUES :-

Metabolically healthy patients	=	4.8 - 5.5 % HbA1C
Good Control	=	5.5 - 6.8 % HbA1C
Fair Control	=	6.8 - 8.2 % HbA1C
Poor Control	=	>8.2 % HbA1C

REMARKS:-

In vitro quantitative determination of HbA1C in whole blood is utilized in long term monitoring of glycemia

The HbA1C level correlates with the mean glucose concentration prevailing in the course of the patient's recent history (approx - 6-8 weeks) and therefore provides much more reliable information for glycemia monitoring than do determinations of blood glucose or urinary glucose.

It is recommended that the determination of HbA1C be performed at intervals of 4-6 weeks during Diabetes Mellitus therapy.

Results of HbA1C should be assessed in conjunction with the patient's medical history, clinical examinations and other findings.

**** End Of Report ****

Dr. PANKAJ TRIPATHI
MBBS, MD (PATHOLOGIST)
GOLD MEDALIST
Not Valid for Medico Legal Purpose

Fully Computerized Diagnostic Lab

This is a pathological opinion, not the diagnosis
Kindly correlate clinically

SEROLOGY | BIOCHEMISTRY | MICROBIOLOGY | HISTOPATHOLOGY
COMPLETE HEMATOLOGY | SEMEN ANALYSIS



LIFE CARE DIAGNOSTIC CENTRE

D.D. Puram, Stadium Road, Bareilly | Mob. 7310875792, 8923560226

Name Mrs. RENU DAHIYA
Ref. By MEDI WHEEL
Age/Sex 40 Yrs. F

Patient Id 2302184007
Receiving On 18/02/2023
Reporting on 25/02/2023

Investigation COMPLETE HAEMOGRAM, LIPID PROFILE, RFT, LFT, B. GR, Rh, HB A1C, Sug F, SUGAR PP, BUN, URINE ROUTINE & MICR,...

Test Name	Value	Unit	Normal Value
-----------	-------	------	--------------

URINE EXAMINATION TEST

PHYSICAL EXAMINATION

QUANTITY	20	ml.	
COLOUR	PALE YELLOW		
TRANSPARENCY	CLEAR		
SPECIFIC GRAVITY	1.025		
PH	6.5		

CHEMICAL EXAMINATION

ALBUMIN	NIL		
REDUCING SUGAR	NIL		

MICROSCOPIC EXAMINATION

PUS CELLS	3-4	/HPF	
RBC'S	NIL	/HPF	
CASTS	NIL		
CRYSTALS	NIL		
EPITHELIAL CELLS	2-3	/HPF	
BACTERIA	NIL		
OTHERS	NIL		

**** End Of Report ****

Dr. PANKAJ TRIPATHI
MBBS, MD (PATHOLOGIST)
GOLD MEDALIST
Not Valid for Medico Legal Purpose

Fully Computerized Diagnostic Lab

This is a pathological opinion, not the diagnosis
Kindly correlate clinically

SEROLOGY | BIOCHEMISTRY | MICROBIOLOGY | HISTOPATHOLOGY
COMPLETE HEMATOLOGY | SEMEN ANALYSIS