



भारत सरकार
Government of India



Download Date: 09/09/2021

चेतना मयूर धोडी

Chetana Mayur Dhodi

जन्म तिथि/DOB: 13/12/1992

महिला/ FEMALE

Mobile No: 8408996355

7791 3504 8389



Issue Date: 04/09/2021

मेरा आश्रित मेरी पहचान

DR. NITIN SONAVANE

M.B.B.S.A.H.D.DIAB.D.CARD.

CONSULTANT-CARDIOLOGIST

REGD. NO.: 87714

Regd. Office:-

SUBURBAN DIAGNOSTICS INDIA PVT. LTD.

2nd Floor, Aston, Sundervan Complex,
Lokhandwala Road, Andheri (West),

Mumbai-400053.

Date:-

CID:

Name:- Chetna Dhooji

Sex / Age: 29 / F

EYE CHECK UP

Chief complaints:

Systemic Diseases:

Past history:

Unaided Vision:

Aided Vision:

Refraction:

NIL
 NIL
 Rt Lt
 6/6 6/6
 N/6 N/6

(Right Eye)

(Left Eye)

	Sph	Cyl	Axis	Vn	Sph	Cyl	Axis	Vn
Distance								
Near								

Colour Vision: Normal / Abnormal

Remark:

⊕ 2

Regd. Office:-
 SUBURBAN DIAGNOSTICS INDIA PVT. LTD.
 2nd Floor, Aston, Sundervan Complex,
 Lokhandwala Road, Andheri (West),
 Mumbai-400053.



Use a QR Code Scanner
Application To Scan the Code

CID : 2231622601
Name : Mrs CHETNA DHODI
Age / Sex : 29 Years/Female
Ref. Dr :
Reg. Location : Borivali West

Reg. Date : 12-Nov-2022
Reported : 12-Nov-2022 / 13:06

USG WHOLE ABDOMEN

LIVER: Liver is normal in size, shape and echotexture. There is no intra-hepatic biliary radical dilatation. No evidence of any obvious focal lesion.

GALL BLADDER: Gall bladder is distended and appears normal. No obvious wall thickening is noted. There is no evidence of any calculus.

PORTAL VEIN: Portal vein is normal. **CBD:** CBD is normal.

PANCREAS: Pancreas appears normal in echotexture. There is no evidence of any focal lesion or calcification.

KIDNEYS: Right kidney measures 9.2 x 3.9 cm. Left kidney measures 9.2 x 4.4 cm. Both kidneys are normal in shape and echotexture. Corticomedullary differentiation is maintained. There is no evidence of any hydronephrosis, hydroureter or calculus.

SPLEEN: Spleen is normal in size, shape and echotexture. No focal lesion is seen.

URINARY BLADDER: Urinary bladder is distended and normal. Wall thickness is within normal limits.

UTERUS: Uterus is anteverted, normal and measures 4.7 x 3.5 x 4.5 cm. Uterine myometrium shows homogenous echotexture. Endometrium is normal in thickness and measures 6 mm. Cervix appears normal.

OVARIES: Both ovaries appear normal in size and echotexture.

The right ovary measures 2.1 x 1.6 x 2.1 cm (volume 4 cc).

The left ovary measures 2.1 x 1.3 x 1.9 cm (volume 3 cc).

Bilateral adnexa is clear.

No free fluid or obvious significant lymphadenopathy is seen.

Authenticity Check



Use a QR Code Scanner
Application To Scan the Code

CID : 2231622601
Name : Mrs CHETNA DHODI
Age / Sex : 29 Years/Female
Ref. Dr :
Reg. Location : Borivali West

Reg. Date : 12-Nov-2022
Reported : 12-Nov-2022 / 13:06

Opinion:

- No significant abnormality is detected.

For clinical correlation and follow up.

Investigations have their limitations. They only help in diagnosing the disease in correlation to clinical symptoms and other related tests. Please interpret accordingly.

-----End of Report-----

This report is prepared and physically checked by DR SUDHANSHU SAXENA before dispatch.

DR.SUDHANSHU SAXENA
Consultant Radiologist
M.B.B.S DMRE (RadioDiagnosis)
RegNo .MMC 2016061376.

Authenticity Check



Use a QR Code Scanner
Application To Scan the Code

CID : 2231622601
Name : Mrs CHETNA DHODI
Age / Sex : 29 Years/Female
Ref. Dr :
Reg. Location : Borivali West

Reg. Date : 12-Nov-2022
Reported : 12-Nov-2022 / 18:28

X-RAY CHEST PA VIEW

Both lung fields are clear.

Both costo-phrenic angles are clear.

The cardiac size and shape are within normal limits.

The domes of diaphragm are normal in position and outlines.

The skeleton under review appears normal.

IMPRESSION:

NO SIGNIFICANT ABNORMALITY IS DETECTED.

-----End of Report-----

This report is prepared and physically checked by Dr Rohit before dispatch.

DR. ROHIT MALIK
DNB, DMRD, DMRE (MUM)
RADIO DIAGNOSIS
REG. No. 82356

CID# : 2231622601
Name : MRS.CHETNA DHODI
Age / Gender : 29 Years/Female
Consulting Dr. : -
Reg.Location : Borivali West (Main Centre)

Collected : 12-Nov-2022 / 09:20
Reported : 14-Nov-2022 / 09:38

PHYSICAL EXAMINATION REPORT

History and Complaints:

Asymptomatic

EXAMINATION FINDINGS:

Height (cms): 148cms
Temp (0c): Afebril
Blood Pressure (mm/hg): 120/80mmhg
Pulse: 74/min

Weight (kg): 50kg
Skin: Normal
Nails: Normal
Lymph Node: Not palpable

Systems

Cardiovascular: S1S2 audible
Respiratory: AEBE
Genitourinary: NAD
GI System: Liver & Spleen not palpable
CNS: NAD

IMPRESSION:

*uric acid.
LPL ↑*

ADVICE:

physician ref.

Regd. Office:-
SUBURBAN DIAGNOSTICS INDIA PVT. LTD.
2nd Floor, Aston, Sundervan Complex,
Lokhandwala Road, Andheri (West),
Mumbai-400053.

CHIEF COMPLAINTS:

- 1) Hypertension:
- 2) IHD
- 3) Arrhythmia
- 4) Diabetes Mellitus
- 5) Tuberculosis

NO
NO
NO
NO
NO

CID# : 2231622601
Name : MRS.CHETNA DHODI
Age / Gender : 29 Years/Female
Consulting Dr. :-
Reg.Location : Borivali West (Main Centre)

Collected : 12-Nov-2022 / 09:20
Reported : 14-Nov-2022 / 09:38

- | | |
|------------------------------------------|----|
| 6) Asthama | NO |
| 7) Pulmonary Disease | NO |
| 8) Thyroid/ Endocrine disorders | NO |
| 9) Nervous disorders | NO |
| 10) GI system | NO |
| 11) Genital urinary disorder | NO |
| 12) Rheumatic joint diseases or symptoms | NO |
| 13) Blood disease or disorder | NO |
| 14) Cancer/lump growth/cyst | NO |
| 15) Congenital disease | NO |
| 16) Surgeries | NO |
| 17) Musculoskeletal System | NO |

PERSONAL HISTORY:

- | | |
|---------------|-----|
| 1) Alcohol | NO |
| 2) Smoking | NO |
| 3) Diet | MIX |
| 4) Medication | NO |

*** End Of Report ***

Regd. Office:-
SUBURBAN DIAGNOSTICS INDIA PVT. LTD.
2nd Floor, Aston, Sundervan Complex,
Lokhandwala Road, Andheri (West),
Mumbai-400053.

DR. NITIN SONAVANE
M.B.B.S.AFLH, D.DIAB, D.CARD.
CONSULTANT-CARDIOLOGIST
REGD. NO. 87714
Dr.NITIN SONAVANE
PHYSICIAN

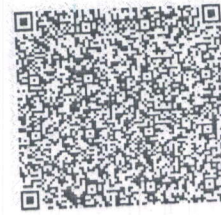

CID : 2231622601
Name : MRS.CHETNA DHODI
Age / Gender : 29 Years / Female
Consulting Dr. : -
Reg. Location : Borivali West (Main Centre)

Use a QR Code Scanner
Application To Scan the Code

Collected : 12-Nov-2022 / 09:24
Reported : 12-Nov-2022 / 12:05

MEDIWHEEL FULL BODY HEALTH CHECKUP FEMALE ABOVE 40/TMT

PARAMETER	RESULTS	BIOLOGICAL REF RANGE	METHOD
CBC (Complete Blood Count), Blood			
RBC PARAMETERS			
Haemoglobin	12.3	12.0-15.0 g/dL	Spectrophotometric
RBC	4.59	3.8-4.8 mil/cmm	Elect. Impedance
PCV	37.7	36-46 %	Measured
MCV	82	80-100 fl	Calculated
MCH	26.7	27-32 pg	Calculated
MCHC	32.6	31.5-34.5 g/dL	Calculated
RDW	14.2	11.6-14.0 %	Calculated
WBC PARAMETERS			
WBC Total Count	8160	4000-10000 /cmm	Elect. Impedance
WBC DIFFERENTIAL AND ABSOLUTE COUNTS			
Lymphocytes	26.3	20-40 %	Calculated
Absolute Lymphocytes	2146.1	1000-3000 /cmm	Calculated
Monocytes	4.8	2-10 %	Calculated
Absolute Monocytes	391.7	200-1000 /cmm	Calculated
Neutrophils	65.8	40-80 %	Calculated
Absolute Neutrophils	5369.3	2000-7000 /cmm	Calculated
Eosinophils	2.2	1-6 %	Calculated
Absolute Eosinophils	179.5	20-500 /cmm	Calculated
Basophils	0.9	0.1-2 %	Calculated
Absolute Basophils	73.4	20-100 /cmm	Calculated
Immature Leukocytes	-		
WBC Differential Count by Absorbance & Impedance method/Microscopy.			
PLATELET PARAMETERS			
Platelet Count	272000	150000-400000 /cmm	Elect. Impedance
MPV	9.3	6-11 fl	Calculated
PDW	16.2	11-18 %	Calculated



CID : 2231622601
Name : MRS.CHETNA DHODI
Age / Gender : 29 Years / Female
Consulting Dr. : -
Reg. Location : Borivali West (Main Centre)

Use a QR Code Scanner
Application To Scan the Code

Collected : 12-Nov-2022 / 09:24
Reported : 12-Nov-2022 / 12:30

RBC MORPHOLOGY

Hypochromia -
Microcytosis -
Macrocytosis -
Anisocytosis -
Poikilocytosis -
Polychromasia -
Target Cells -
Basophilic Stippling -
Normoblasts -
Others Normocytic, Normochromic

WBC MORPHOLOGY -

PLATELET MORPHOLOGY -

COMMENT -

Specimen: EDTA Whole Blood

ESR, EDTA WB 16 2-20 mm at 1 hr. Westergren

*Sample processed at SUBURBAN DIAGNOSTICS (INDIA) PVT. LTD Borivali Lab, Borivali West
*** End Of Report ***



Bmhasakar
Dr.KETAKI MHASKAR
M.D. (PATH)
Pathologist



CID : 2231622601
Name : MRS.CHETNA DHODI
Age / Gender : 29 Years / Female
Consulting Dr. : -
Reg. Location : Borivali West (Main Centre)

Use a QR Code Scanner
Application To Scan the Code

Collected : 12-Nov-2022 / 09:24
Reported : 12-Nov-2022 / 15:25

MEDIWHEEL FULL BODY HEALTH CHECKUP FEMALE ABOVE 40/TMT

PARAMETER	RESULTS	BIOLOGICAL REF RANGE	METHOD
GLUCOSE (SUGAR) FASTING, Fluoride Plasma	90.0	Non-Diabetic: < 100 mg/dl Impaired Fasting Glucose: 100-125 mg/dl Diabetic: >/= 126 mg/dl	Hexokinase
GLUCOSE (SUGAR) PP, Fluoride Plasma PP/R	111.2	Non-Diabetic: < 140 mg/dl Impaired Glucose Tolerance: 140-199 mg/dl Diabetic: >/= 200 mg/dl	Hexokinase
Urine Sugar (Fasting)	Absent	Absent	
Urine Ketones (Fasting)	Absent	Absent	

*Sample processed at SUBURBAN DIAGNOSTICS (INDIA) PVT. LTD Borivali Lab, Borivali West
*** End Of Report ***



MC-2111



Ketaki

Dr.KETAKI MHASKAR
M.D. (PATH)
Pathologist



CID : 2231622601
Name : MRS.CHETNA DHODI
Age / Gender : 29 Years / Female
Consulting Dr. : -
Reg. Location : Borivali West (Main Centre)

Use a QR Code Scanner
Application To Scan the Code

Collected : 12-Nov-2022 / 09:24
Reported : 12-Nov-2022 / 15:30

MEDIWHEEL FULL BODY HEALTH CHECKUP FEMALE ABOVE 40/TMT
KIDNEY FUNCTION TESTS

PARAMETER	RESULTS	BIOLOGICAL REF RANGE	METHOD
BLOOD UREA, Serum	24.6	12.8-42.8 mg/dl	Kinetic
BUN, Serum	11.5	6-20 mg/dl	Calculated
CREATININE, Serum	0.66	0.51-0.95 mg/dl	Enzymatic
eGFR, Serum	113	>60 ml/min/1.73sqm	Calculated
TOTAL PROTEINS, Serum	7.4	6.4-8.3 g/dL	Biuret
ALBUMIN, Serum	4.6	3.5-5.2 g/dL	BCG
GLOBULIN, Serum	2.8	2.3-3.5 g/dL	Calculated
A/G RATIO, Serum	1.6	1 - 2	Calculated
URIC ACID, Serum	6.4	2.4-5.7 mg/dl	Enzymatic
PHOSPHORUS, Serum	4.5	2.7-4.5 mg/dl	Molybdate UV
CALCIUM, Serum	9.2	8.6-10.0 mg/dl	N-BAPTA
SODIUM, Serum	141	135-148 mmol/l	ISE
POTASSIUM, Serum	4.6	3.5-5.3 mmol/l	ISE
CHLORIDE, Serum	104	98-107 mmol/l	ISE

*Sample processed at SUBURBAN DIAGNOSTICS (INDIA) PVT. LTD Borivali Lab, Borivali West
*** End Of Report ***



Bmhasakar
Dr.KETAKI MHASKAR
M.D. (PATH)
Pathologist

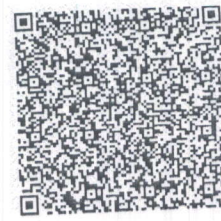

Use a QR Code Scanner
Application To Scan the Code

CID : 2231622601
Name : MRS.CHETNA DHODI
Age / Gender : 29 Years / Female
Consulting Dr. : -
Reg. Location : Borivali West (Main Centre)

Collected : 12-Nov-2022 / 09:24
Reported : 12-Nov-2022 / 12:18

MEDIWHEEL FULL BODY HEALTH CHECKUP FEMALE ABOVE 40/TMT

PARAMETER	RESULTS	BIOLOGICAL REF RANGE	METHOD
Glycosylated Hemoglobin (HbA1c), EDTA WB - CC	5.5	Non-Diabetic Level: < 5.7 % Prediabetic Level: 5.7-6.4 % Diabetic Level: >= 6.5 %	HPLC
Estimated Average Glucose (eAG), EDTA WB - CC	111.2	mg/dl	Calculated

Intended use:

- In patients who are meeting treatment goals, HbA1c test should be performed at least 2 times a year
- In patients whose therapy has changed or who are not meeting glycemic goals, it should be performed quarterly
- For microvascular disease prevention, the HbA1C goal for non pregnant adults in general is Less than 7%.

Clinical Significance:

- HbA1c, Glycosylated hemoglobin or glycated hemoglobin, is hemoglobin with glucose molecule attached to it.
- The HbA1c test evaluates the average amount of glucose in the blood over the last 2 to 3 months by measuring the percentage of glycosylated hemoglobin in the blood.

Test Interpretation:

- The HbA1c test evaluates the average amount of glucose in the blood over the last 2 to 3 months by measuring the percentage of Glycosylated hemoglobin in the blood.
- HbA1c test may be used to screen for and diagnose diabetes or risk of developing diabetes.
- To monitor compliance and long term blood glucose level control in patients with diabetes.
- Index of diabetic control, predicting development and progression of diabetic micro vascular complications.

Factors affecting HbA1c results:

Increased in: High fetal hemoglobin, Chronic renal failure, Iron deficiency anemia, Splenectomy, Increased serum triglycerides, Alcohol ingestion, Lead/opiate poisoning and Salicylate treatment.

Decreased in: Shortened RBC lifespan (Hemolytic anemia, blood loss), following transfusions, pregnancy, ingestion of large amount of Vitamin E or Vitamin C and Hemoglobinopathies

Reflex tests: Blood glucose levels, CGM (Continuous Glucose monitoring)

References: ADA recommendations, AACC, Wallach's interpretation of diagnostic tests 10th edition.

*Sample processed at SUBURBAN DIAGNOSTICS (INDIA) PVT. LTD Borivali Lab, Borivali West
*** End Of Report ***



Bmhasakar
Dr.KETAKI MHASKAR
M.D. (PATH)
Pathologist



Use a QR Code Scanner
Application To Scan the Code

CID : 2231622601
Name : MRS. CHETNA DHODI
Age / Gender : 29 Years / Female
Consulting Dr. : -
Reg. Location : Borivali West (Main Centre)

Collected : 12-Nov-2022 / 09:24
Reported : 12-Nov-2022 / 16:12

MEDIWHEEL FULL BODY HEALTH CHECKUP FEMALE ABOVE 40/TMT
URINE EXAMINATION REPORT

PARAMETER	RESULTS	BIOLOGICAL REF RANGE	METHOD
PHYSICAL EXAMINATION			
Color	Pale yellow	Pale Yellow	-
Reaction (pH)	5.0	4.5 - 8.0	Chemical Indicator
Specific Gravity	1.015	1.001-1.030	Chemical Indicator
Transparency	Clear	Clear	-
Volume (ml)	50	-	-
CHEMICAL EXAMINATION			
Proteins	Absent	Absent	pH Indicator
Glucose	Absent	Absent	GOD-POD
Ketones	Absent	Absent	Legals Test
Blood	Absent	Absent	Peroxidase
Bilirubin	Absent	Absent	Diazonium Salt
Urobilinogen	Normal	Normal	Diazonium Salt
Nitrite	Absent	Absent	Griess Test
MICROSCOPIC EXAMINATION			
Leukocytes(Pus cells)/hpf	1-2	0-5/hpf	
Red Blood Cells / hpf	Absent	0-2/hpf	
Epithelial Cells / hpf	0-1		
Casts	Absent	Absent	
Crystals	Absent	Absent	
Amorphous debris	Absent	Absent	
Bacteria / hpf	+(>20/hpf)	Less than 20/hpf	
Others	-		

*Sample processed at SUBURBAN DIAGNOSTICS (INDIA) PVT. LTD Borivali Lab, Borivali West
*** End Of Report ***



Bmhaskar
Dr. KETAKI MHASKAR
M.D. (PATH)
Pathologist

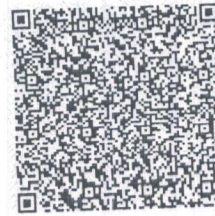

Use a QR Code Scanner
 Application To Scan the Code

CID : 2231622601
 Name : MRS.CHETNA DHODI
 Age / Gender : 29 Years / Female
 Consulting Dr. : -
 Reg. Location : Borivali West (Main Centre)

Collected : 12-Nov-2022 / 09:24
 Reported : 12-Nov-2022 / 14:47

MEDIWHEEL FULL BODY HEALTH CHECKUP FEMALE ABOVE 40/TMT
BLOOD GROUPING & Rh TYPING

<u>PARAMETER</u>	<u>RESULTS</u>
ABO GROUP	A
Rh TYPING	Positive

NOTE: Test performed by automated Erythrocytes magnetized technology (EMT) which is more sensitive than conventional methods.

Specimen: EDTA Whole Blood and/or serum

Clinical significance:
 ABO system is most important of all blood group in transfusion medicine

Limitations:

- ABO blood group of new born is performed only by cell (forward) grouping because allo antibodies in cord blood are of maternal origin.
- Since A & B antigens are not fully developed at birth, both Anti-A & Anti-B antibodies appear after the first 4 to 6 months of life. As a result, weaker reactions may occur with red cells of newborns than of adults.
- Confirmation of newborn's blood group is indicated when A & B antigen expression and the isoagglutinins are fully developed at 2 to 4 years of age & remains constant throughout life.
- Cord blood is contaminated with Wharton's jelly that causes red cell aggregation leading to false positive result
- The Hh blood group also known as Oh or Bombay blood group is rare blood group type. The term Bombay is used to refer the phenotype that lacks normal expression of ABH antigens because of inheritance of hh genotype.

Refernces:

1. Denise M Harmening, Modern Blood Banking and Transfusion Practices- 6th Edition 2012. F.A. Davis company. Philadelphia
2. AABB technical manual

*Sample processed at SUBURBAN DIAGNOSTICS (INDIA) PVT. LTD SDRL, Vidyavihar Lab
 *** End Of Report ***



J. Thakker

Dr.JYOT THAKKER
M.D. (PATH), DPB
Pathologist & AVP(Medical Services)

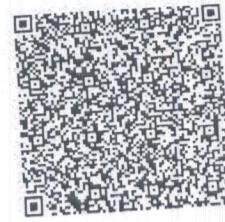

Use a QR Code Scanner
Application To Scan the Code

CID : 2231622601
Name : MRS. CHETNA DHODI
Age / Gender : 29 Years / Female
Consulting Dr. : -
Reg. Location : Borivali West (Main Centre)

Collected : 12-Nov-2022 / 09:24
Reported : 12-Nov-2022 / 13:23

MEDIWHEEL FULL BODY HEALTH CHECKUP FEMALE ABOVE 40/TMT
LIPID PROFILE

PARAMETER	RESULTS	BIOLOGICAL REF RANGE	METHOD
CHOLESTEROL, Serum	217.7	Desirable: <200 mg/dl Borderline High: 200-239mg/dl High: >/=240 mg/dl	CHOD-POD
TRIGLYCERIDES, Serum	67.4	Normal: <150 mg/dl Borderline-high: 150 - 199 mg/dl High: 200 - 499 mg/dl Very high:>/=500 mg/dl	GPO-POD
HDL CHOLESTEROL, Serum	53.7	Desirable: >60 mg/dl Borderline: 40 - 60 mg/dl Low (High risk): <40 mg/dl	Homogeneous enzymatic colorimetric assay
NON HDL CHOLESTEROL, Serum	164	Desirable: <130 mg/dl Borderline-high:130 - 159 mg/dl High:160 - 189 mg/dl Very high: >/=190 mg/dl	Calculated
LDL CHOLESTEROL, Serum	151.0	Optimal: <100 mg/dl Near Optimal: 100 - 129 mg/dl Borderline High: 130 - 159 mg/dl High: 160 - 189 mg/dl Very High: >/= 190 mg/dl	Calculated
VLDL CHOLESTEROL, Serum	13.0	< /= 30 mg/dl	Calculated
CHOL / HDL CHOL RATIO, Serum	4.1	0-4.5 Ratio	Calculated
LDL CHOL / HDL CHOL RATIO, Serum	2.8	0-3.5 Ratio	Calculated

*Sample processed at SUBURBAN DIAGNOSTICS (INDIA) PVT. LTD Borivali Lab, Borivali West
*** End Of Report ***

Bm haskar

Dr.KETAKI MHASKAR
M.D. (PATH)
Pathologist





Use a QR Code Scanner
 Application To Scan the Code

CID : 2231622601
 Name : MRS.CHETNA DHODI
 Age / Gender : 29 Years / Female
 Consulting Dr. : -
 Reg. Location : Borivali West (Main Centre)

Collected : 12-Nov-2022 / 09:24
 Reported : 12-Nov-2022 / 12:21

MEDIWHEEL FULL BODY HEALTH CHECKUP FEMALE ABOVE 40/TMT
THYROID FUNCTION TESTS

<u>PARAMETER</u>	<u>RESULTS</u>	<u>BIOLOGICAL REF RANGE</u>	<u>METHOD</u>
Free T3, Serum	4.3	3.5-6.5 pmol/L	ECLIA
Free T4, Serum	14.9	11.5-22.7 pmol/L First Trimester:9.0-24.7 Second Trimester:6.4-20.59 Third Trimester:6.4-20.59	ECLIA
sensitiveTSH, Serum	4.44	0.35-5.5 microIU/ml First Trimester:0.1-2.5 Second Trimester:0.2-3.0 Third Trimester:0.3-3.0	ECLIA

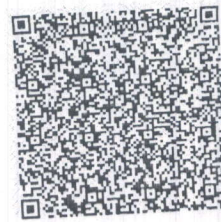

Use a QR Code Scanner Application To Scan the Code

CID : 2231622601
Name : MRS. CHETNA DHODI
Age / Gender : 29 Years / Female
Consulting Dr. : -
Reg. Location : Borivali West (Main Centre)

Collected : 12-Nov-2022 / 09:24
Reported : 12-Nov-2022 / 12:21

Interpretation:
A thyroid panel is used to evaluate thyroid function and/or help diagnose various thyroid disorders.

Clinical Significance:
1) TSH Values between high abnormal upto 15 microIU/ml should be correlated clinically or repeat the test with new sample as physiological factors can give falsely high TSH.
2) TSH values may be transiently altered because of non thyroidal illness like severe infections, liver disease, renal and heart severe burns, trauma and surgery etc.

TSH	FT4 / T4	FT3 / T3	Interpretation
High	Normal	Normal	Subclinical hypothyroidism, poor compliance with thyroxine, drugs like amiodarone, Recovery phase of non-thyroidal illness, TSH Resistance.
High	Low	Low	Hypothyroidism, Autoimmune thyroiditis, post radio iodine Rx, post thyroidectomy, Anti thyroid drugs, tyrosine kinase inhibitors & amiodarone, amyloid deposits in thyroid, thyroid tumors & congenital hypothyroidism.
Low	High	High	Hyperthyroidism, Graves disease, toxic multinodular goiter, toxic adenoma, excess iodine or thyroxine intake, pregnancy related (hyperemesis gravidarum, hydatiform mole)
Low	Normal	Normal	Subclinical Hyperthyroidism, recent Rx for Hyperthyroidism, drugs like steroids & dopamine), Non thyroidal illness.
Low	Low	Low	Central Hypothyroidism, Non Thyroidal Illness, Recent Rx for Hyperthyroidism.
High	High	High	Interfering anti TPO antibodies, Drug interference: Amiodarone, Heparin, Beta Blockers, steroids & anti epileptics.

Diurnal Variation: TSH follows a diurnal rhythm and is at maximum between 2 am and 4 am, and is at a minimum between 6 pm and 10 pm. The variation is on the order of 50 to 206%. Biological variation: 19.7% (with in subject variation)

Reflex Tests: Anti thyroid Antibodies, USG Thyroid, TSH receptor Antibody. Thyroglobulin, Calcitonin

Limitations:
1. Samples should not be taken from patients receiving therapy with high biotin doses (i.e. >5 mg/day) until atleast 8 hours following the last biotin administration.
2. Patient samples may contain heterophilic antibodies that could react in immunoassays to give falsely elevated or depressed results. this assay is designed to minimize interference from heterophilic antibodies.

Reference:
1. O. Koulouri et al. / Best Practice and Research clinical Endocrinology and Metabolism 27(2013)
2. Interpretation of the thyroid function tests, Dayan et al. THE LANCET . Vol 357
3. Tietz, Text Book of Clinical Chemistry and Molecular Biology -5th Edition
4. Biological Variation: From principles to Practice-Callum G Fraser (AACC Press)
*Sample processed at SUBURBAN DIAGNOSTICS (INDIA) PVT. LTD Borivali Lab, Borivali West
*** End Of Report ***



B. Mhaskar
Dr. KETAKI MHASKAR
M.D. (PATH)
Pathologist

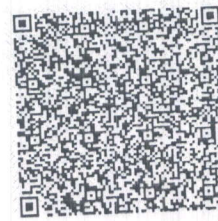

Use a QR Code Scanner
Application To Scan the Code

CID : 2231622601
Name : MRS. CHETNA DHODI
Age / Gender : 29 Years / Female
Consulting Dr. : -
Reg. Location : Borivali West (Main Centre)

Collected : 12-Nov-2022 / 09:24
Reported : 12-Nov-2022 / 13:23

MEDIWHEEL FULL BODY HEALTH CHECKUP FEMALE ABOVE 40/TMT
LIVER FUNCTION TESTS

PARAMETER	RESULTS	BIOLOGICAL REF RANGE	METHOD
BILIRUBIN (TOTAL), Serum	0.18	0.1-1.2 mg/dl	Colorimetric
BILIRUBIN (DIRECT), Serum	0.09	0-0.3 mg/dl	Diazo
BILIRUBIN (INDIRECT), Serum	0.09	0.1-1.0 mg/dl	Calculated
TOTAL PROTEINS, Serum	7.4	6.4-8.3 g/dL	Biuret
ALBUMIN, Serum	4.6	3.5-5.2 g/dL	BCG
GLOBULIN, Serum	2.8	2.3-3.5 g/dL	Calculated
A/G RATIO, Serum	1.6	1 - 2	Calculated
SGOT (AST), Serum	16.0	5-32 U/L	NADH (w/o P-5-P)
SGPT (ALT), Serum	19.1	5-33 U/L	NADH (w/o P-5-P)
GAMMA GT, Serum	13.9	3-40 U/L	Enzymatic
ALKALINE PHOSPHATASE, Serum	53.8	35-105 U/L	Colorimetric

*Sample processed at SUBURBAN DIAGNOSTICS (INDIA) PVT. LTD Borivali Lab, Borivali West
*** End Of Report ***



Bmhasakar

Dr. KETAKI MHASKAR
M.D. (PATH)
Pathologist

Patient Name: CHETNA DHODI
Patient ID: 2231622601

Date and Time: 12th Nov 22 12:47 PM

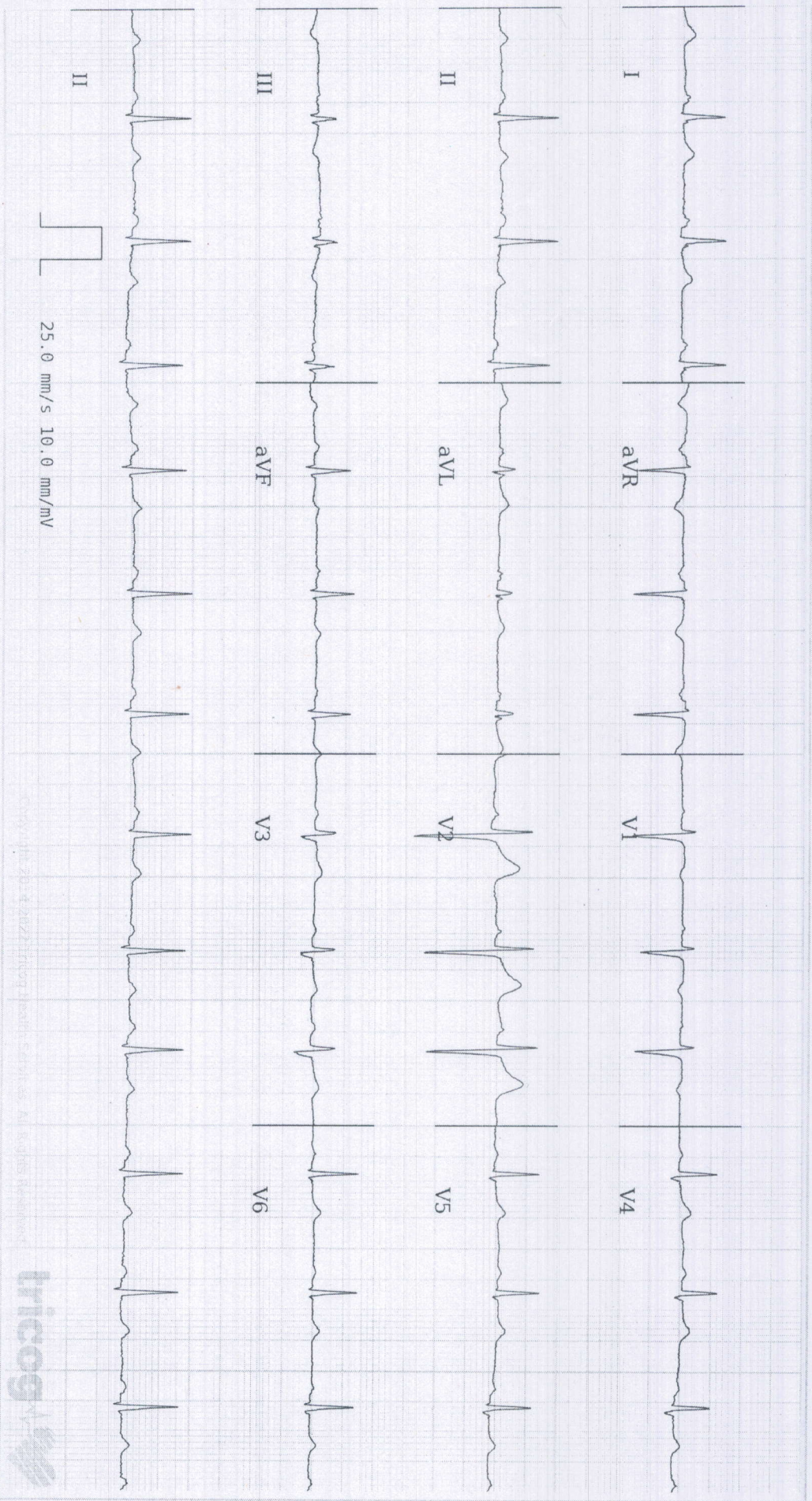

ECG Within Normal Limits: Sinus Rhythm, Normal Axis, with Sinus Arrhythmia. Please correlate clinically.

Regd. Office:-

SUBURBAN DIAGNOSTICS INDIA PVT. LTD.
2nd Floor, Aston, Sundervan Complex,
Lokhandwala Road, Andheri (West),
Mumbai-400053.

DR. NITIN SONAVANE
M.B.B.S.AFLH, D.DIAB, D.CARD.
CONSULTANT CARDIOLOGIST
REGD. NO. : 87714

REPORTED BY

[Signature]

DR. Nitin Sonavane
M.B.B.S.AFLH, D.DIAB, D.CARD
Consultant Cardiologist
87714

Age	29
years	m
Gender	Fem
Heart Rate	88
Patient Vitals	
BP:	NA
Weight:	NA
Height:	NA
Pulse:	NA
SpO2:	NA
Resp:	NA
Others:	
Measurements	
QRSD:	86ms
QT:	358ms
QTc:	412ms
PR:	142ms
P-R-T:	20° 40

Disclaimer: All analyses in this report is based on ECG alone and should not be used as an adjunct for clinical history, symptoms, and results of other tests, and non-invasive tests and must be interpreted by a qualified physician. All Patient cards are generated by the clinician and not derived from the PCG.

SUBURBAN DIANOSTICS PVT. LTD. BORIVALI

Name: CHETNA DHODI Date: 08-11-2022 Time: 19:03
 Age: 29 Gender: M Height: 148 cms Weight: 50 Kg ID: 2231622601
 Clinical History: NIL
 Medications: NIL

Test Details:

Protocol: Bruce Predicted Max HR: 191 Target HR: 162
 Exercise Time: 0:07:01 Achieved Max HR: 159 (83% of Predicted MHR)
 Max BP: 160/80 Max BP x HR: 25440 Max Mets: 7.9
 Test Termination Criteria: TEST COMPLET

Protocol Details:

Stage Name	Stage Time	METS	Speed kmph	Grade %	Heart Rate bpm	BP mmHg	RPP	Max ST Level mm	Max ST Slope mV/s
Supine	00:09	1	0	0	74	120/80	8880	1.1 V2	0.1 aVR
Standing	00:52	1	0	0	90	120/80	10800	1.3 V2	0.2 III
HyperVentilation	00:25	1	0	0	82	120/80	9840	1.1 V2	0.2 V5
PreTest	00:21	1	1.6	0	84	120/80	10080	1.5 V2	-0.4 aVR
Stage: 1	00:56	1.5	2.7	10	108	120/80	12960	1.2 V2	-0.8 V1
Stage: 2	03:00	4.6	4	12	135	140/80	18900	-2.2 V4	0.7 V3
Stage: 3	03:00	7.8	5.5	14	159	160/80	25440	2.8 V1	1.9 V5
Peak Exercise	00:05	7.9	6.8	16	158	160/80	25280	-1.1 III	2.1 V5
Recovery1	01:00	1	0	0	128	140/80	17920	1 V2	0.3 V5
Recovery2	01:00	1	0	0	108	140/80	15120	1 V2	0.2 I

Interpretation

The Patient Exercised according to Bruce Protocol for 0:07:01 achieving a work level of 7.9 METS.
 Resting Heart Rate, initially 74 bpm rose to a max. heart rate of 159bpm (83% of Predicted Maximum Heart Rate).
 Resting Blood Pressure of 120/80 mmHg, rose to a maximum Blood Pressure of 160/80 mmHg

Good Effort tolerance
 Normal HR & BP Response
 No Angina or Arrhythmias
 No Significant ST-T Change Noted During Exercise
 Stress test Negative for Stress inducible ischaemia.

Regd. Office:-
SUBURBAN DIAGNOSTICS INDIA PVT. LTD.
 2nd Floor, Aston, Sundervan Complex,
 Lokhandwala Road, Andheri (West),
 Mumbai-400053.

DR. NITIN SONAVANT
 M.B.B.S.AFLH, D.DIAB, D.CARDIOL
CONSULTANT-CARDIOLOGIST
 REGD. NO. ~~47714~~
 Doctor: DR. NITIN SONAVANE

Ref. Doctor: ----

SCHILLER
 The Art of Diagnostics

(Summary Report edited by User)
 Spandan CS-20 Version:2.14.0



SUBURBAN DIANOSTICS PVT. LTD. BORIVALI

CHEETNA DHODI

Bruce Protocol

STLevel(mm) STSlope(mV/s)

ID: 2231622601

Stage: Supine

Date: 08-11-2022

Speed: 0 km/h

Exec Time : 0:00:00

Slope: 0%

Stage Time: 00:09

THR: 162 bpm

HR: 74 bpm

BP: 120/80 mmHg

STLevel(mm) S

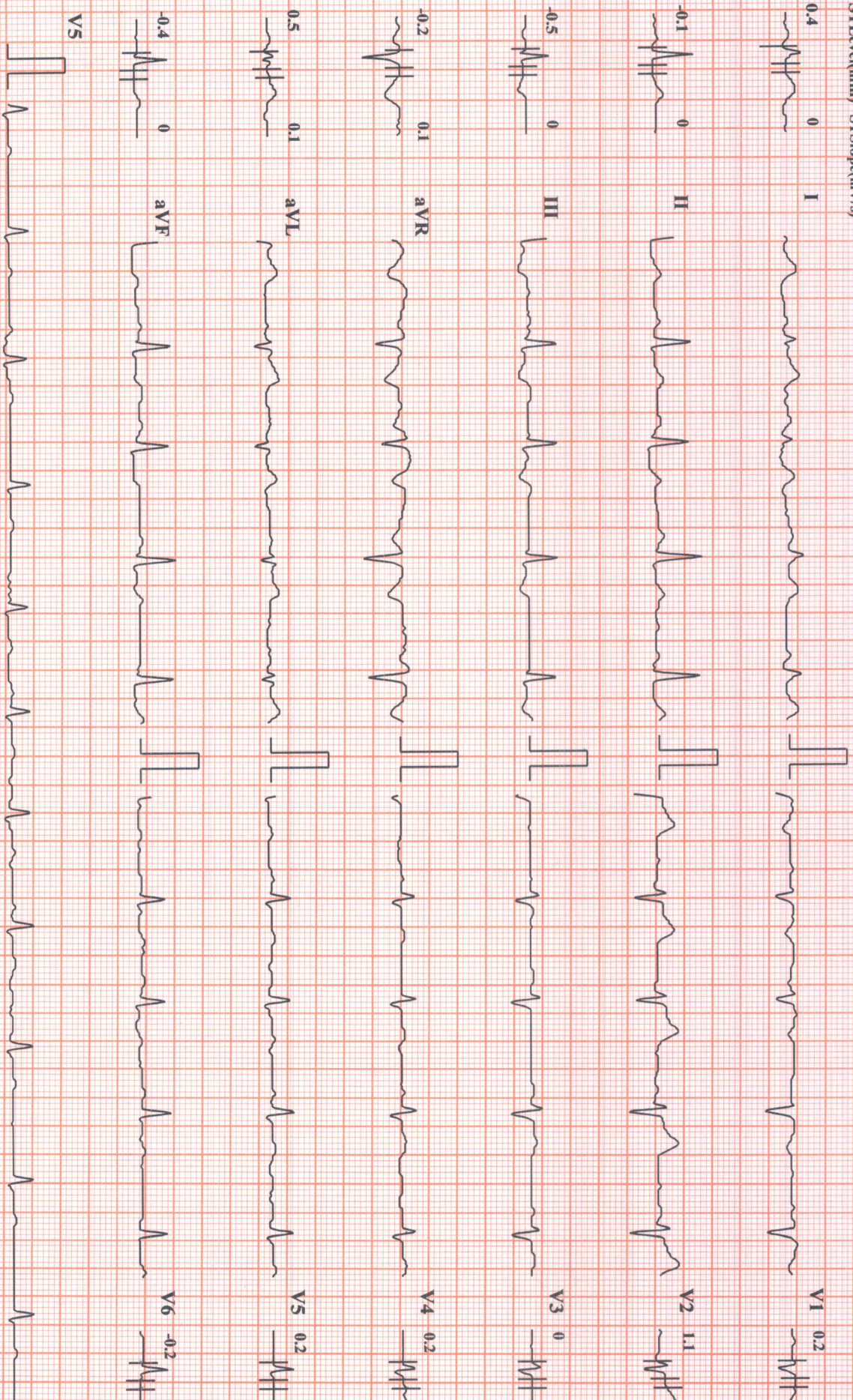

Chart Speed: 25 mm/sec

Amplitude: 10mm/mV

Filter: 35 Hz Mains Filter: ON

ISO = R - 60 ms, J = R + 60 ms, Post I = J + 60 ms

Schiller Spandam CS-20



SUBURBAN DIANOSTICS PVT. LTD. BORIVALI

CHETNA DHODI

Bruce Protocol

STLevel(mm) STSlope(mV/s)

ID: 2231622601

Stage: Standing

Date: 08-11-2022

Speed: 0

Exec Time : 0:00:00

Slope: 0%

Stage Time: 00:52

THR: 162 bpm

HR: 90 bpm

BP: 120/80 mm

STLevel(mm) S

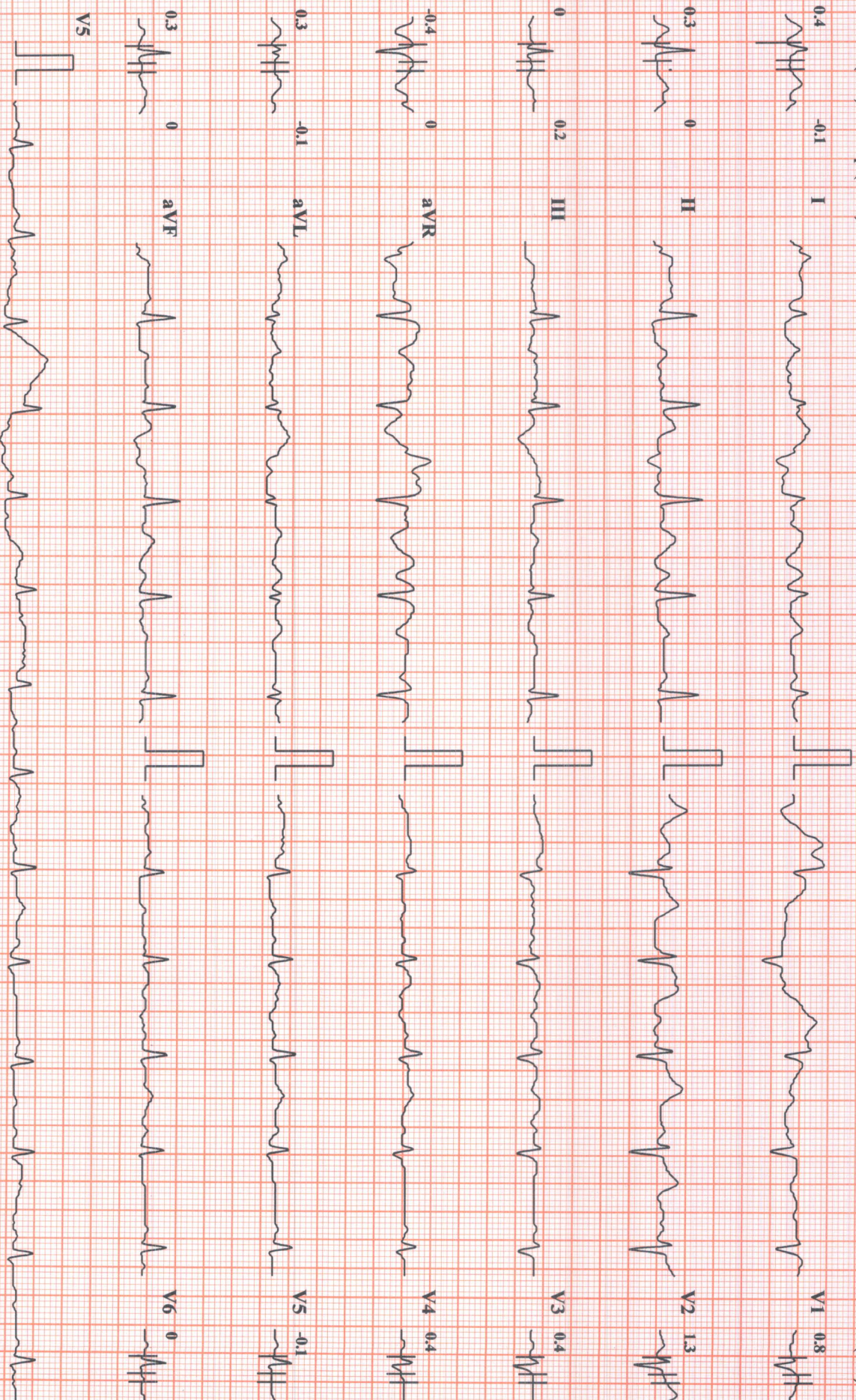

Chart Speed: 25 mm/sec

Amplitude: 10mm/mV

Filter: 35 Hz Mains Filter: ON

ISO = R - 60 ms, J = R + 60 ms, Post J = J + 60 ms

Schiller Spandan CS-20



SUBURBAN DIANOSTICS PVT. LTD. BORIVALI

CHEETNA DHODI

Bruce Protocol

STLevel(mm) STSlope(mV/s)

ID: 2231622601

Stage: Hyper Ventilation

Date: 08-11-2022

Exec Time : 0:00:00

Speed: 0

Stage Time: 00:25

HR: 82 bpm

BP: 120/80 mmHg

STLevel(mm) STSlope(mV/s)

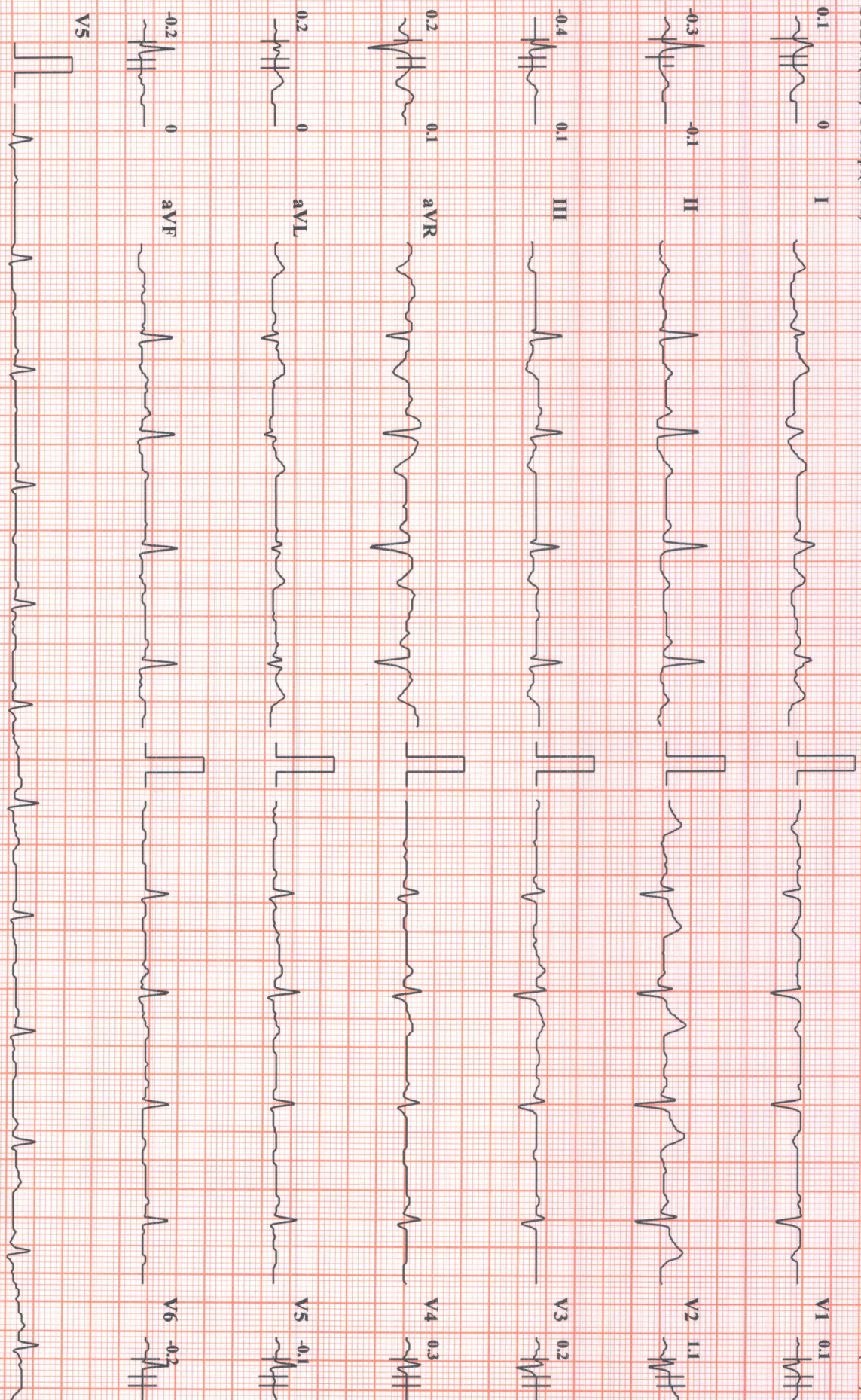

Chart Speed: 25 mm/sec

Amplitude: 10mm/mV

Filter: 35 Hz Mains Filter: ON

ISO = R - 60 ms, J = R + 60 ms, Post J = J + 60 ms

Schiller Spandan CS-20



CHEITNA DHODI

Bruce Protocol

ST1:ave(mm) ST1Slope(mV/s)

SUBURBAN DIANOSTICS PVT. LTD. BORIVALI

ID: 2231622601

Stage: 1

Date: 08-11-2022

Speed: 2.7 kmph

Exec Time : 0:00:56

Slope: 10 %

Stage Time: 00:56

THR: 162 bpm

HR: 108

BP: 120/80 mm

ST1:ave(mm)

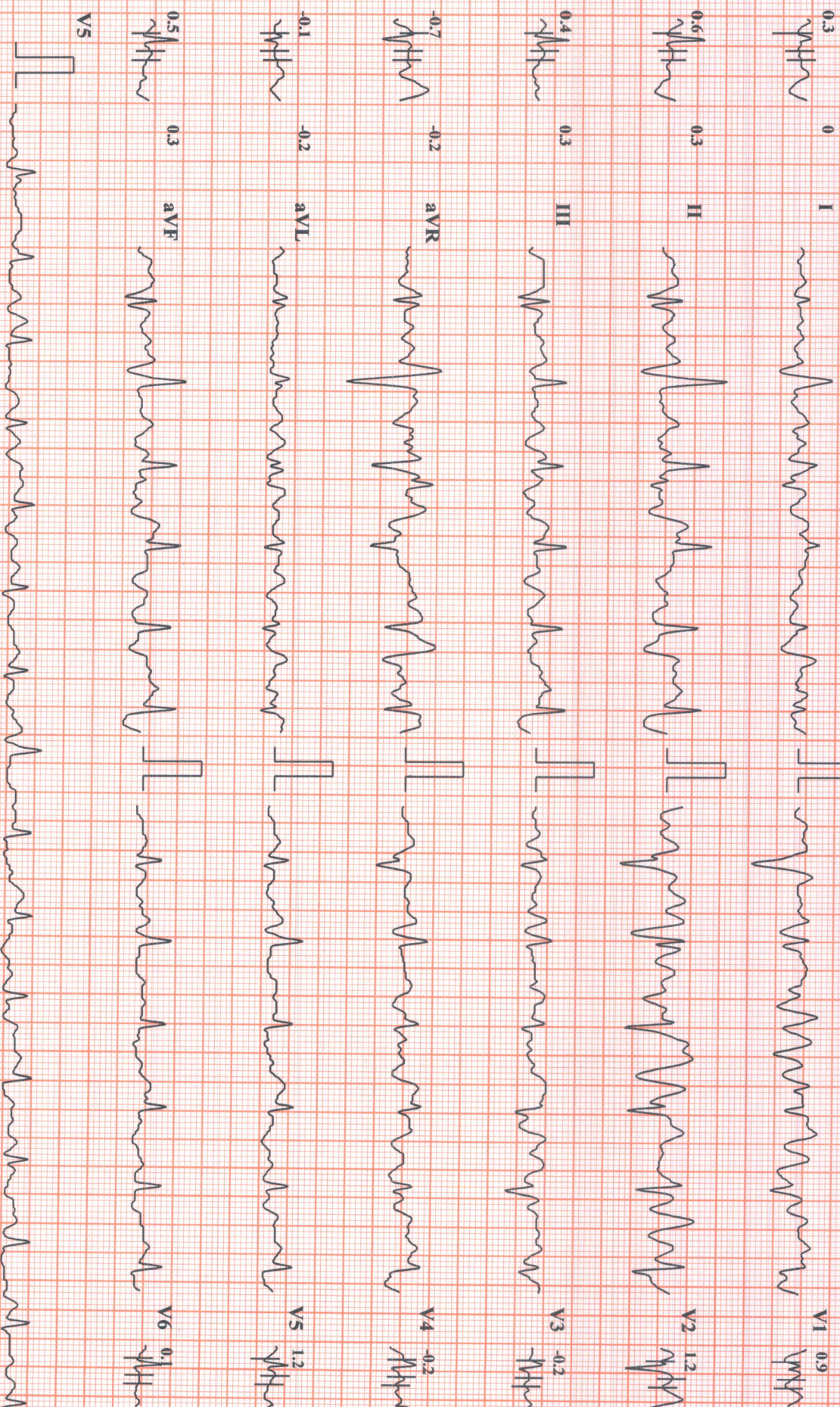

Chart Speed: 25 mm/sec

Amplitude: 10mm/mV

Filter: 35 Hz Mains Filter: ON

ISO = R - 60 ms, J = R + 60 ms, Post J = J + 60 ms

Schiller Spardan CS-20



CHEITNA DHODI

Bruce Protocol

ST1Level(mm) ST1Slope(mV/s)

SUBURBAN DIANOSTICS PVT. LTD. BORIVALI

ID: 2231622601

Date: 08-11-2022

Exec Time : 0:03:56

Stage Time: 03:00

Stage: 2

Speed: 4 kmph

Slope: 12 %

THR: 162 bpm

HR: 135

BP: 140/80 mm

ST1Level(mm)

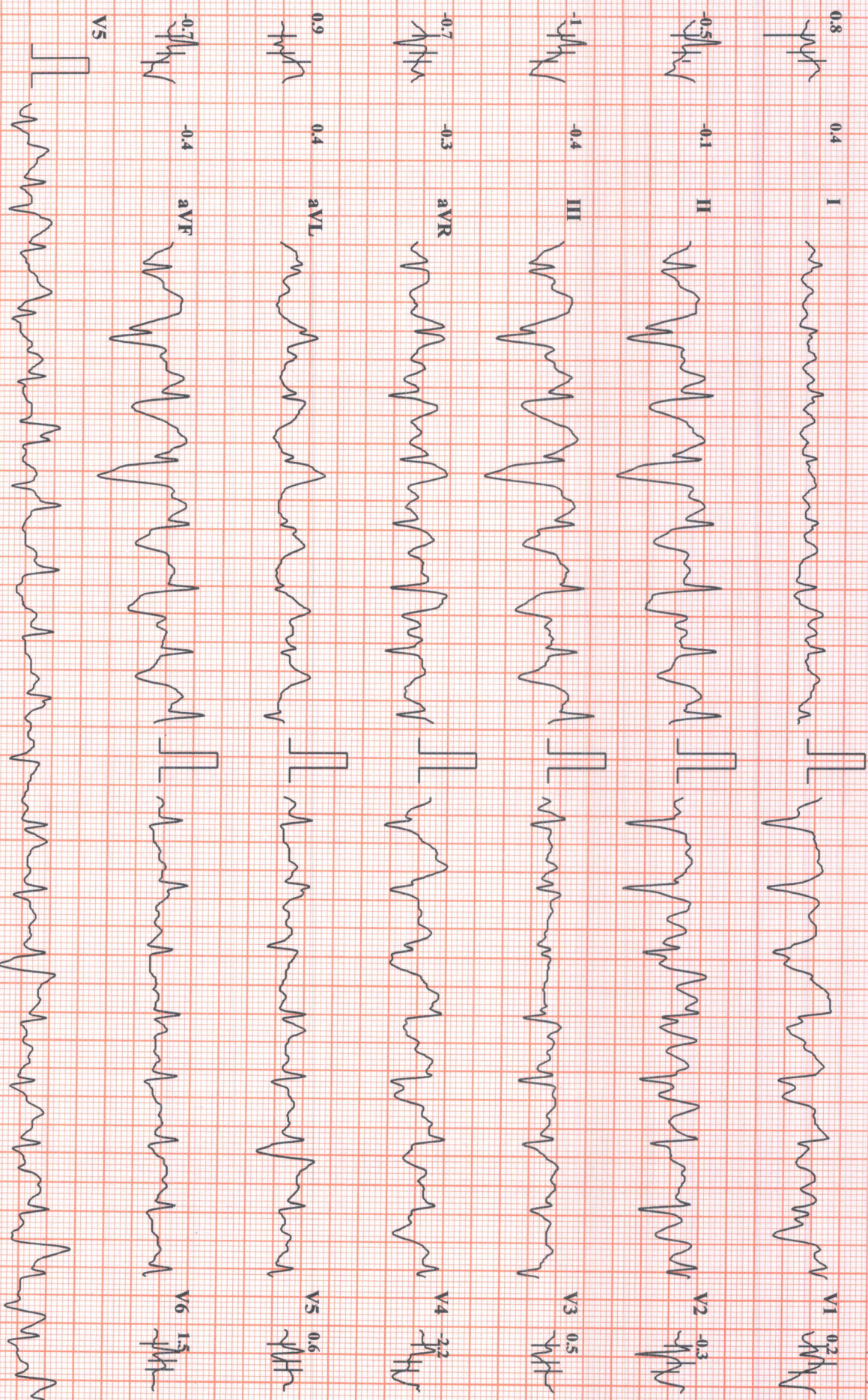

Chart Speed: 25 mm/sec

Amplitude: 10mm/mV

Filter: 35 Hz Mains Filter: ON

ISO = R - 60 ms, J = R + 60 ms, Post J = J + 60 ms

Schiller Spandax CS-20



CHEITNA DHODI

Bruce Protocol

STLevel(mm) STISlope(mV/s)

SUBURBAN DIANOSTICS PVT. LTD. BORIVALI

ID: 2231622601

Stage: 3

Date: 08-11-2022

Speed: 5.5 kmph

Exec Time: 0:06:56

Slope: 14 %

Stage Time: 03:00

THR: 162 bpm

HR: 159

BP: 160/80 mm

STLevel(mm)

0.2

0.8

I

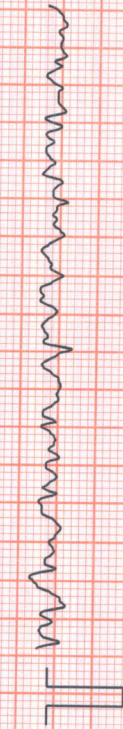

V1 2.8

-0.9

0.5

II



V2 0.9

-1.1

-0.2

III



V3 0.4

-0.1

-1

aVR



V4 -0.6

0.7

0.6

aVL

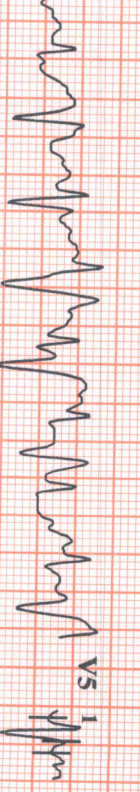

V5 1

-0.9

0.2

aVF



V6 -0.3

V5



Chart Speed: 25 mm/sec

Amplitude: 10mm/mV

Filter: 35 Hz Mains Filter: ON

ISO = R - 60 ms, J = R + 60 ms, Post J = J + 60 ms

Schiller Spandan CS-20



CHEITNA DHODI

Bruce Protocol

STLevel(mm) STSlope(mV/s)

SUBURBAN DIANOSTICS PVT. LTD. BORIVALI

ID: 2231622601

Date: 08-11-2022

Exec Time : 0:07:01

Stage Time: 00:05

HR: 158

Stage: 4 Peak Exercise

Speed: 6.8 kmph

Slope: 16 %

THR: 162 bpm

Bp: 160/80 mm
STLevel(mm)

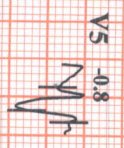
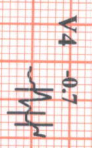
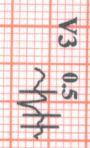
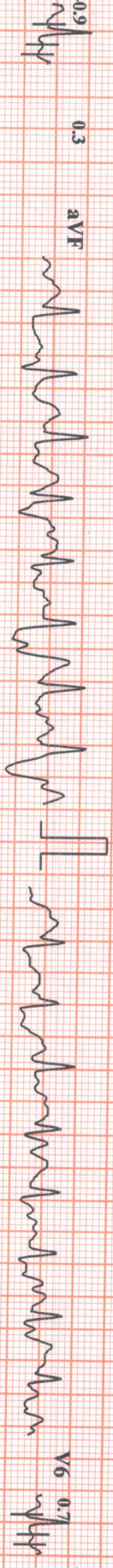
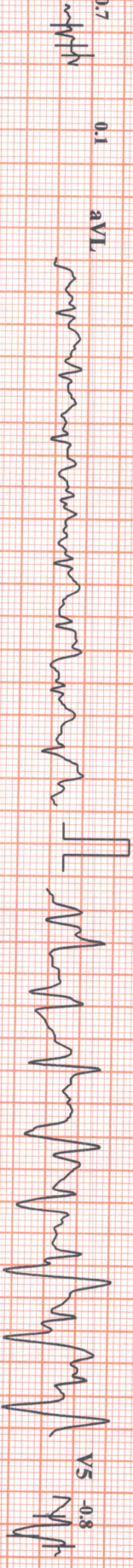
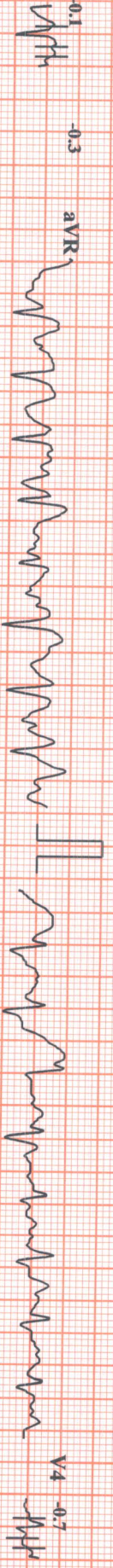

Chart Speed: 25 mm/sec

Amplitude: 10mm/mV

Filter: 35 Hz Mains Filter: ON

ISO = R - 60 ms, J = R + 60 ms, Post J = J + 60 ms

Schiller Spandau CS-20



CHEITNA DHODI

Bruce Protocol

ST1svel(mm) ST1Slope(mV/s)

SUBURBAN DIANOSTICS PVT. LTD. BORIVALI

ID: 2231622601

Date: 08-11-2022

Exec Time : 00:00

Stage Time: 00:47

Stage: Recovery1

Speed: 0 kmph

Slope: 0 %

THR: 162 bpm

HR: 138

Bp: 160/80 mm
ST1svel(mm)

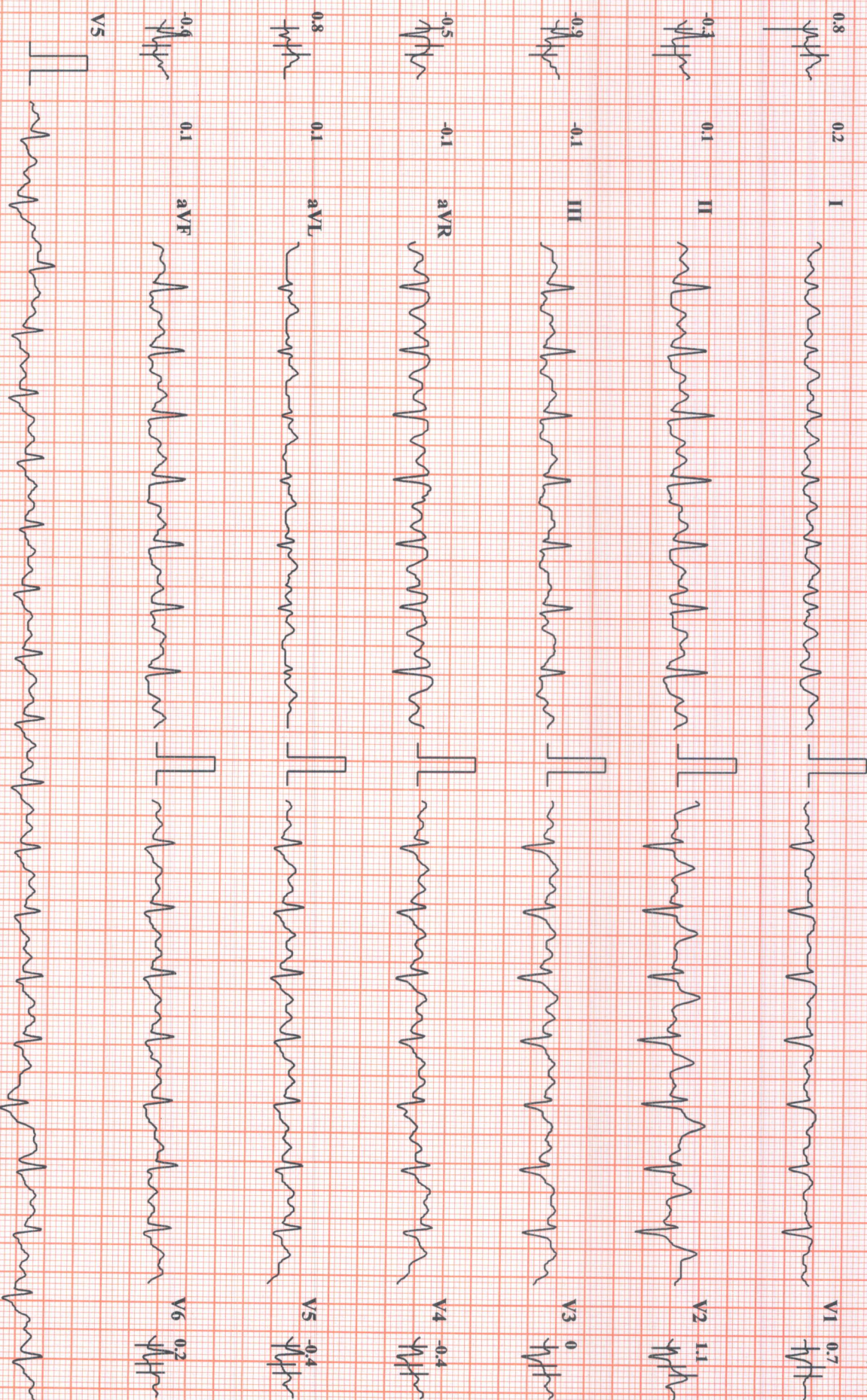

Chart Speed: 25 mm/sec

Amplitude: 10mm/mV

Filter: 35 Hz Mains Filter: ON

ISO = R - 60 ms, J = R + 60 ms, Post J = J + 60 ms

Schiller Spandan CS-20



CHEITNA DHODI

Bruce Protocol

STLevel(mm) STSlope(mV/s)

SUBURBAN DIANOSTICS PVT. LTD. BORIVALI

ID: 2231622601

Date: 08-11-2022

Exec Time : 00:00

Stage Time: 00:57

HR: 129

Stage: Recovery1

Speed: 0 kmph

Slope: 0%

THR: 162 bpm

Bp: 140/80 mm
STLevel(mm)

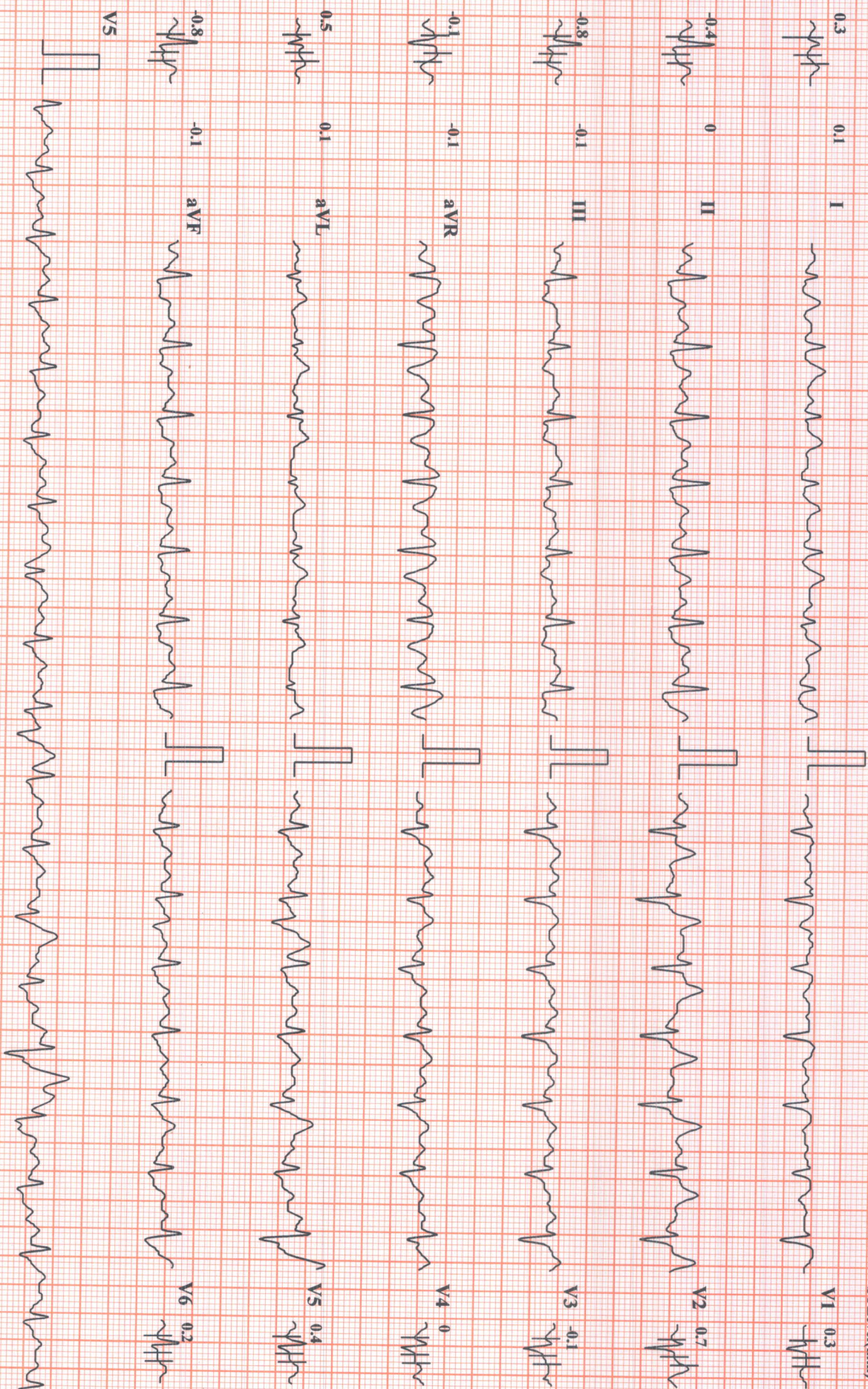

Chart Speed: 25 mm/sec

Amplitude: 10mm/mV

Filter: 35 Hz Mains Filter: ON

ISO = R - 60 ms, J = R + 60 ms, Post J = J + 60 ms

Schiller Spandan CS-20



CHEITNA DHODI

Bruce Protocol

STLevel(mm) STSlope(mV/s)

SUBURBAN DIANOSTICS PVT. LTD. BORIVALI

ID: 2231622601

Date: 08-11-2022

Exec Time : 00:00

Stage Time: 01:00

Stage: Recovery1

Speed: 0 kmph

Slope: 0%

THR: 162 bpm

HR: 128

Bp: 140/80 mm

STLevel(mm)



I



II



III



aVR



aVL

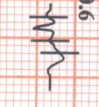

aVF

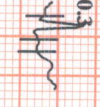

V1



V2

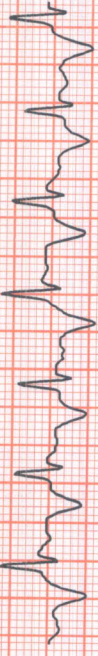

V3

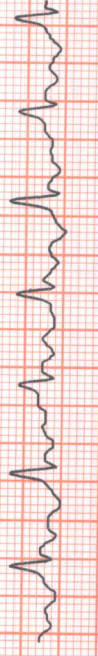

V4



V5



V6

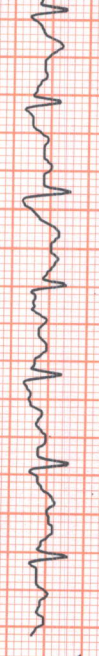

V5



Chart Speed: 25 mm/sec

Amplitude: 10mm/mV

Filter: 35 Hz Mains Filter: ON

ISO = R - 60 ms, J = R + 60 ms, Post J = J + 60 ms

Schiller Spandau CS-20



CHEETNA DHODI

Bruce Protocol

STLevel(mm) STSlope(mV/s)

SUBURBAN DIANOSTICS PVT. LTD. BORIVALI

ID: 2231622601

Stage: Recovery2

Date: 08-11-2022

Speed: 0 kmph

Exec Time : 00:00

Slope: 0 %

Stage Time: 01:00

THR: 162 bpm

HR: 108

BP: 140/80 mm

STLevel(mm)

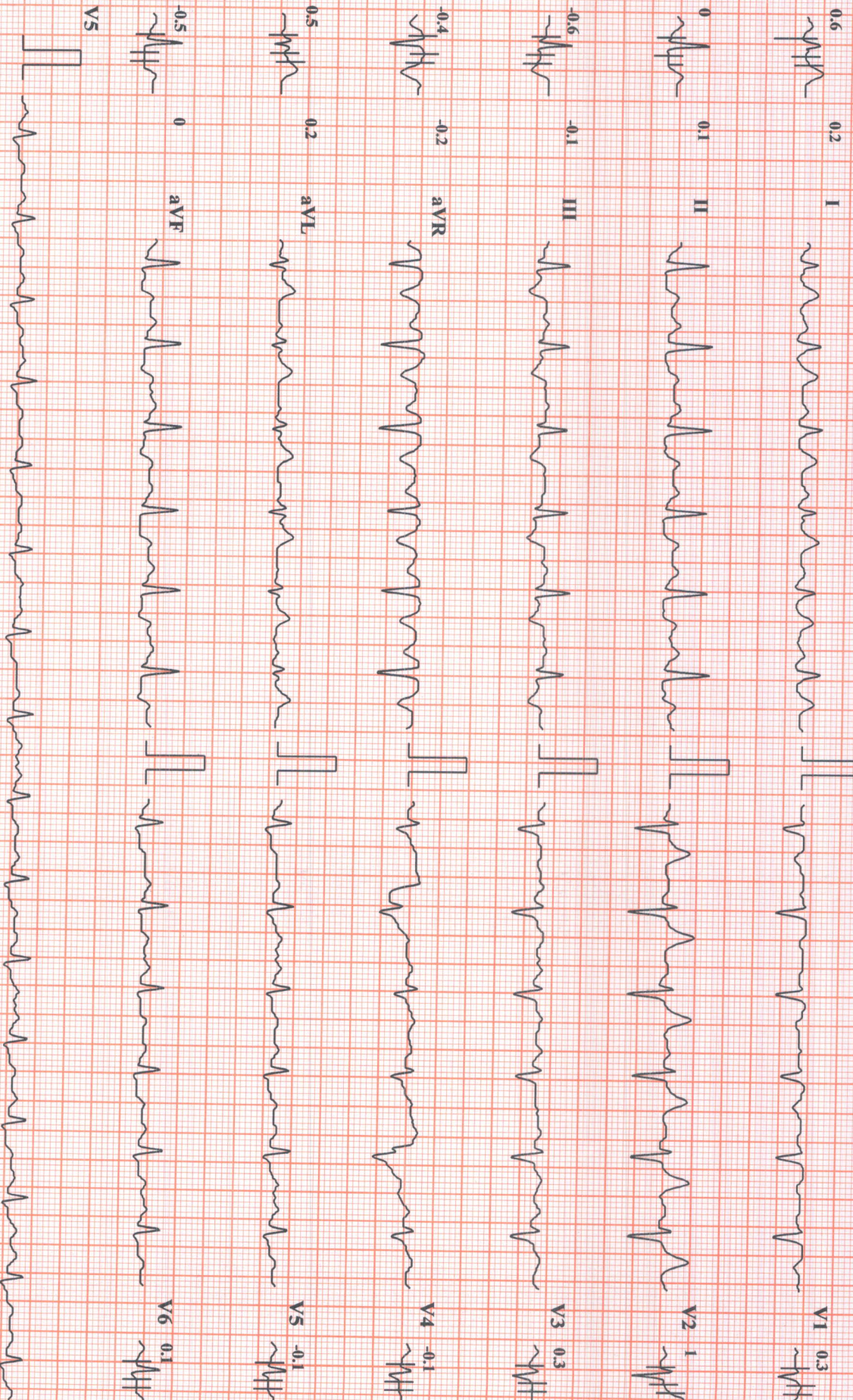

Chart Speed: 25 mm/sec

Amplitude: 10mm/mV

Filter: 35 Hz Mains Filter: ON

ISO = R - 60 ms, J = R + 60 ms, Post J = J + 60 ms

Schiller Spandan CS-20



CHEITNA DHODI

Bruce Protocol
STLevel(mm) STSlope(mV/s)

ID: 2231622601
Stage: Recovery3

Date: 08-11-2022
Speed: 0 kmph

Exec Time: 00:00
Slope: 0%

Stage Time: 00:18
THR: 162 bpm

HR: 106
Bp: 120/80 r
STLevel(mm)

SUBURBAN DIANOSTICS PVT. LTD. BORIVALI

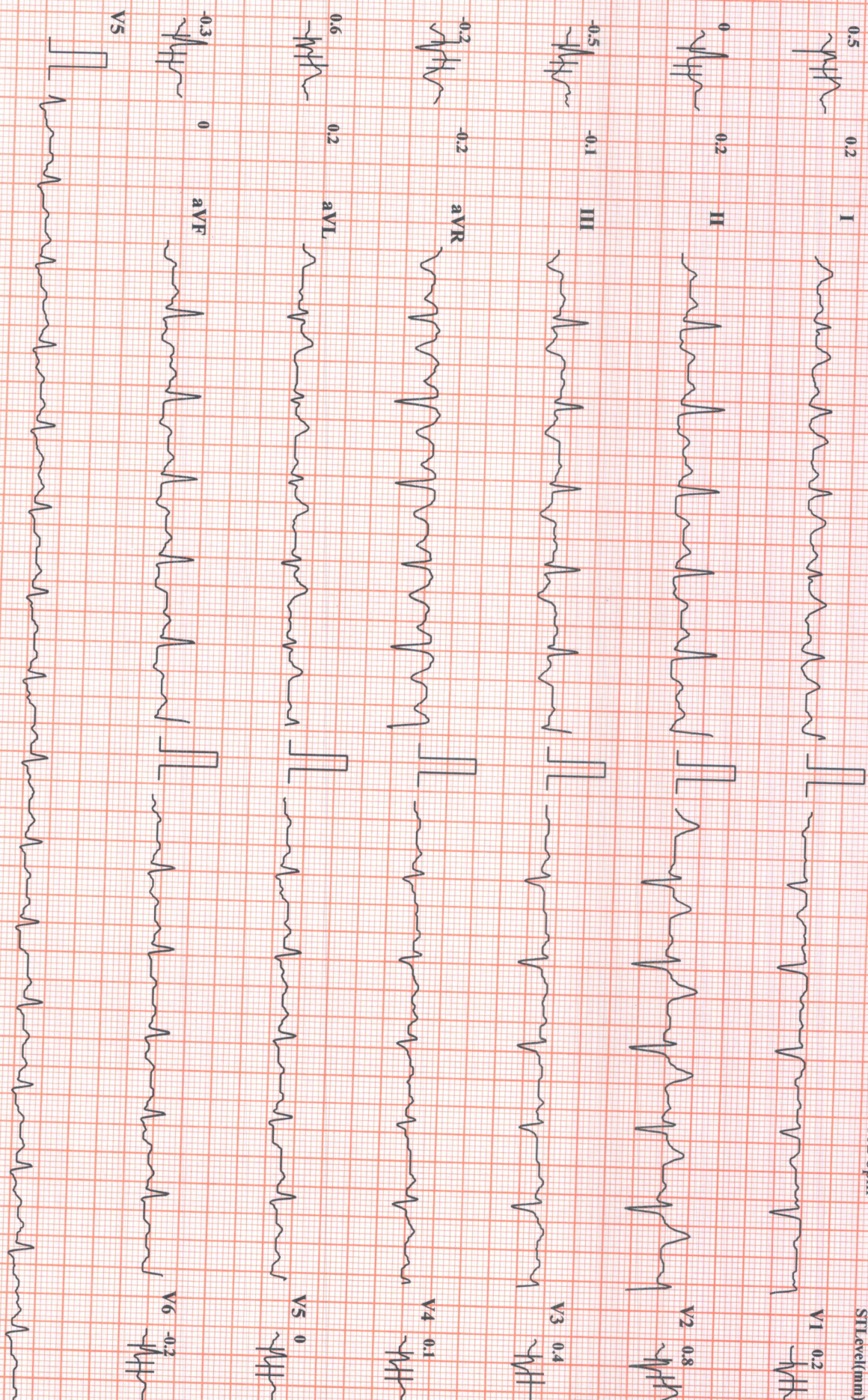

Chart Speed: 25 mm/sec

Amplitude: 10mm/mV

Filter: 35 Hz Mains Filter: ON

ISO = R - 60 ms, J = R + 60 ms, Post J = J + 60 ms

Schiller Spandau CS-20