



HEALTH CARE 24x7 PATHOLOGY & ENDOCRINE LABORATORY

(FULLY BARCODED , FULLY AUTOMATED, FULLY COMPUTERISED)

DR. HIRAL BHAVESH FALDU M.D. (Pathology)

306, 3rd Floor, Mehta-531 Complex, Nr. N.H.L. Collage, V. S. Hospital Main Gate Touch,
Ashram Road, Ellishbridge, Paldi, Ahmedabad-380006.

Mob. : 9327453698, 9316892459 Email : pathology247@gmail.com
E-mail : healthcare24x7@gmail.com website : www.healthcare24x7.in



Patient Name : Garima H Solanki Age/Sex : 27 Years/Female
Referred by : C/o. PUSHYA HOSPITAL : DR. VIRAL SHAH (M.S., ORTHO.)
Ref. No : 2658, Sample No. :2658, Registration Date & Time :01/07/2023 10:00

Haemogram Report

Method : Electrical Impedence/Optical Analysis by Automated Cell counter

Sample : EDTA

<u>Test</u>	<u>Result</u>	<u>Unit</u>	<u>Biological Reference Interval</u>
BLOOD COUNTS:			
Haemoglobin	: 11.1	gm%	M:13.5-18,F:12.5-16
R.B.C. Count	: 4.26	mill./cmm	M: 4.7-5.5,F:4.2-5.4
W.B.C. Count	: 9100	/cmm	4000-10000
Platelet Count	: 363000	/cmm	150000-450000
DIFFERENTIAL COUNT:			
Polymorphs	: 70	%	40 - 70
Lymphocytes	: 26	%	20 - 40
Eosinophils	: 02	%	1 - 6
Monocytes	: 02	%	2 - 10
Basophils	: 00	%	0 - 1
BLOOD INDICES:			
P.C.V	: 36.2	%	M:42-52,F:37-47
M.C.V	: 85.0	fL	78-100
M.C.H	: 26.1	pg	27 - 31
M.C.H.C.	: 30.7	g/dL	32 - 36
R.D.W-CV	: 12.1	%	11.5 - 14
SMEAR STUDY:			
RBC	: RBCs are normochromic normocytic .		
WBC	: No premature cells are seen.		
Platelet	: Adequate and Normal.		
Malarial Parasite	: Malarial Parasites not seen.		

HBE

DR. HIRAL B. FALDU
M.D.(PATHOLOGY)
REG. NO. G-10569

---- End of Report ----

Dr. Nirmal Nayak
M.D. (Patho.)

Dr. Hiral Faldu
M.D.(Patho.)



HEALTH CARE 24x7 PATHOLOGY & ENDOCRINE LABORATORY

(FULLY BARCODED , FULLY AUTOMATED, FULLY COMPUTERISED)

DR. HIRAL BHAVESH FALDU M.D. (Pathology)

306, 3rd Floor, Mehta-531 Complex, Nr. N.H.L. Collage, V. S. Hospital Main Gate Touch,
Ashram Road, Ellishbridge, Paldi, Ahmedabad-380006.

Mob. : 9327453698, 9316892459 Email : pathology247@gmail.com

E-mail : healthcare24x7@gmail.com website : www.healthcare24x7.in



Patient Name : Garima H Solanki Age/Sex : 27 Years/Female
Referred by : C/o. PUSHYA HOSPITAL : DR. VIRAL SHAH (M.S., ORTHO.)
Ref. No : 2658, Sample No. :2658, Registration Date & Time :01/07/2023 10:00

Haemogram Report

Method : Electrical Impedence/Optical Analysis by Automated Cell counter

Sample : EDTA

<u>Test</u>	<u>Result</u>	<u>Unit</u>	<u>Biological Reference Interval</u>
BLOOD COUNTS:			
Haemoglobin	: 11.1	gm%	M:13.5-18,F:12.5-16
R.B.C. Count	: 4.26	mill./cmm	M: 4.7-5.5,F:4.2-5.4
W.B.C. Count	: 9100	/cmm	4000-10000
Platelet Count	: 363000	/cmm	150000-450000
DIFFERENTIAL COUNT:			
Polymorphs	: 70	%	40 - 70
Lymphocytes	: 26	%	20 - 40
Eosinophils	: 02	%	1 - 6
Monocytes	: 02	%	2 - 10
Basophils	: 00	%	0 - 1
BLOOD INDICES:			
P.C.V	: 36.2	%	M:42-52,F:37-47
M.C.V	: 85.0	fL	78-100
M.C.H	: 26.1	pg	27 - 31
M.C.H.C.	: 30.7	g/dL	32 - 36
R.D.W-CV	: 12.1	%	11.5 - 14
SMEAR STUDY:			
RBC	: RBCs are normochromic normocytic .		
WBC	: No premature cells are seen.		
Platelet	: Adequate and Normal.		
Malarial Parasite	: Malarial Parasites not seen.		

HBE

DR. HIRAL B. FALDU
M.D.(PATHOLOGY)
REG. NO. G-10569

---- End of Report ----

Dr. Nirmal Nayak
M.D. (Patho.)

Dr. Hiral Faldu
M.D.(Patho.)



HEALTH CARE 24x7 PATHOLOGY & ENDOCRINE LABORATORY

(FULLY BARCODED , FULLY AUTOMATED, FULLY COMPUTERISED)

DR. HIRAL BHAVESH FALDU M.D. (Pathology)

306, 3rd Floor, Mehta-531 Complex, Nr. N.H.L. Collage, V. S. Hospital Main Gate Touch,
Ashram Road, Ellishbridge, Paldi, Ahmedabad-380006.

Mob. : 9327453698, 9316892459 Email : pathology247@gmail.com
E-mail : healthcare24x7@gmail.com website : www.healthcare24x7.in



Patient Name : Garima H Solanki Age/Sex : 27 Years/Female
Referred by : C/o. PUSHYA HOSPITAL : DR. VIRAL SHAH (M.S., ORTHO.)
Ref. No : 2658, Sample No. :2658, Registration Date & Time :01/07/2023 10:00

BIO-CHEMISTRY TEST

By DIMENSION RXL MAX-SIEMENS:Fully Automated Biochemistry Analyser

Sample : Serum

<u>Test</u>	<u>Result</u>	<u>Unit</u>	<u>Biological Reference Interval</u>
Creatinine (Jaffe's)	: 0.8	mg/dL	Male : 0.7-1.3 Female : 0.55-1.1
Blood Urea (Urease)	: 21	mg/dL	15-39
ELECTROLYTES : (Indirect ISE)			
Sodium	: 136	mEq/L	136 - 145
Potassium	: 3.9	mEq/L	3.5 - 5.1
Chloride	: 106	mEq/L	98 - 107

HBE

DR. HIRAL B. FALDU
M.D.(PATHOLOGY)
REG. NO. G-10569

---- End of Report ----

Dr. Nirmal Nayak
M.D. (Patho.)

Dr. Hiral Faldu
M.D.(Patho.)



HEALTH CARE 24x7 PATHOLOGY & ENDOCRINE LABORATORY

(FULLY BARCODED , FULLY AUTOMATED, FULLY COMPUTERISED)

DR. HIRAL BHAVESH FALDU M.D. (Pathology)

306, 3rd Floor, Mehta-531 Complex, Nr. N.H.L. Collage, V. S. Hospital Main Gate Touch,
Ashram Road, Ellishbridge, Paldi, Ahmedabad-380006.

Mob. : 9327453698, 9316892459 Email : pathology247@gmail.com
E-mail : healthcare24x7@gmail.com website : www.healthcare24x7.in



Patient Name : Garima H Solanki Age/Sex : 27 Years/Female
Referred by : C/o. PUSHYA HOSPITAL : DR. VIRAL SHAH (M.S., ORTHO.)
Ref. No : 2658, Sample No. :2658, Registration Date & Time :01/07/2023 10:00

BIO-CHEMISTRY TEST

By DIMENSION RXL MAX-SIEMENS:Fully Automated Biochemistry Analyser

Sample : Serum

<u>Test</u>	<u>Result</u>	<u>Unit</u>	<u>Biological Reference Interval</u>
Creatinine (Jaffe's)	: 0.8	mg/dL	Male : 0.7-1.3 Female : 0.55-1.1
Blood Urea (Urease)	: 21	mg/dL	15-39
ELECTROLYTES : (Indirect ISE)			
Sodium	: 136	mEq/L	136 - 145
Potassium	: 3.9	mEq/L	3.5 - 5.1
Chloride	: 106	mEq/L	98 - 107

HBE

DR. HIRAL B. FALDU
M.D.(PATHOLOGY)
REG. NO. G-10569

---- End of Report ----

Dr. Nirmal Nayak
M.D. (Patho.)

Dr. Hiral Faldu
M.D.(Patho.)



HEALTH CARE 24x7 PATHOLOGY & ENDOCRINE LABORATORY

(FULLY BARCODED , FULLY AUTOMATED, FULLY COMPUTERISED)

DR. HIRAL BHAVESH FALDU M.D. (Pathology)

306, 3rd Floor, Mehta-531 Complex, Nr. N.H.L. Collage, V. S. Hospital Main Gate Touch,
Ashram Road, Ellishbridge, Paldi, Ahmedabad-380006.

Mob. : 9327453698, 9316892459 Email : pathology247@gmail.com
E-mail : healthcare24x7@gmail.com website : www.healthcare24x7.in



Patient Name : Garima H Solanki Age/Sex : 27 Years/Female
Referred by : C/o. PUSHYA HOSPITAL : DR. VIRAL SHAH (M.S., ORTHO.)
Ref. No : 2658, Sample No. :2658, Registration Date & Time :01/07/2023 10:00

Urine Examination

Test Name	Result	Unit	Biological Reference Interval
Physical Examination:			
Quantity	:30	mL	
Color	: Pale Yellow		
Transparency	: slightly hazy		
Specimen Type	: Random		
Chemical Examination:			
Specific Gravity	: 1.015		1.005 - 1.020
Albumin	: Absent		Absent
(Strip & Acetic Acid)			
Sugar(Reducing Substance)	: Nil		Absent
(Strip & Benedict's)			
Ketone	: Absent		Absent
(Rothera's)			
Bile Salts	: Absent		Absent
Bile Pigment	: Absent		Absent
(Fouchet's)			
Reaction(pH)	: 6.0		4.6-8.0
(Litmus Paper)			
Urobilinogen	: Absent		Absent
Erythrocyte	: Absent		Absent
Leucocyte Esterases	: Absent		Absent
Nitrates	: Absent		Absent
Microscopic Examination: (After Centrifugation of Urine Sample)			
Pus Cells	: 4-5	/H.P.F	0-5
Red Blood Cells	: Nil	/H.P.F	0-2
Epithelial Cell	: 1-2	/H.P.F	Present
Amorphous	: Absent		Absent
Cast	: Absent		Absent
Crystals	: Absent		Absent
Yeast Cells	: Absent		Absent
Trichomonas	: Absent		Absent
Bacteria	: Absent		Absent

Remarks : -

HBE

DR. HIRAL B. FALDU
M.D.(PATHOLOGY)
REG. NO. G-10569

---- End of Report ----

Dr. Nirmal Nayak
M.D. (Patho.)

Dr. Hiral Faldu
M.D.(Patho.)



HEALTH CARE 24x7 PATHOLOGY & ENDOCRINE LABORATORY

(FULLY BARCODED , FULLY AUTOMATED, FULLY COMPUTERISED)

DR. HIRAL BHAVESH FALDU M.D. (Pathology)

306, 3rd Floor, Mehta-531 Complex, Nr. N.H.L. Collage, V. S. Hospital Main Gate Touch,
Ashram Road, Ellishbridge, Paldi, Ahmedabad-380006.

Mob. : 9327453698, 9316892459 Email : pathology247@gmail.com
E-mail : healthcare24x7@gmail.com website : www.healthcare24x7.in



Patient Name : Garima H Solanki Age/Sex : 27 Years/Female
Referred by : C/o. PUSHYA HOSPITAL : DR. VIRAL SHAH (M.S., ORTHO.)
Ref. No : 2658, Sample No. :2658, Registration Date & Time :01/07/2023 10:00

Urine Examination

Test Name	Result	Unit	Biological Reference Interval
Physical Examination:			
Quantity	:30	mL	
Color	: Pale Yellow		
Transparency	: slightly hazy		
Specimen Type	: Random		
Chemical Examination:			
Specific Gravity	: 1.015		1.005 - 1.020
Albumin	: Absent		Absent
(Strip & Acetic Acid)			
Sugar(Reducing Substance)	: Nil		Absent
(Strip & Benedict's)			
Ketone	: Absent		Absent
(Rothera's)			
Bile Salts	: Absent		Absent
Bile Pigment	: Absent		Absent
(Fouchet's)			
Reaction(pH)	: 6.0		4.6-8.0
(Litmus Paper)			
Urobilinogen	: Absent		Absent
Erythrocyte	: Absent		Absent
Leucocyte Esterases	: Absent		Absent
Nitrates	: Absent		Absent
Microscopic Examination: (After Centrifugation of Urine Sample)			
Pus Cells	: 4-5	/H.P.F	0-5
Red Blood Cells	: Nil	/H.P.F	0-2
Epithelial Cell	: 1-2	/H.P.F	Present
Amorphous	: Absent		Absent
Cast	: Absent		Absent
Crystals	: Absent		Absent
Yeast Cells	: Absent		Absent
Trichomonas	: Absent		Absent
Bacteria	: Absent		Absent

Remarks : -

HBE

DR. HIRAL B. FALDU
M.D.(PATHOLOGY)
REG. NO. G-10569

---- End of Report ----

Dr. Nirmal Nayak
M.D. (Patho.)

Dr. Hiral Faldu
M.D.(Patho.)



HEALTH CARE 24x7 PATHOLOGY & ENDOCRINE LABORATORY

(FULLY BARCODED , FULLY AUTOMATED, FULLY COMPUTERISED)

DR. HIRAL BHAVESH FALDU M.D. (Pathology)

306, 3rd Floor, Mehta-531 Complex, Nr. N.H.L. Collage, V. S. Hospital Main Gate Touch,
Ashram Road, Ellishbridge, Paldi, Ahmedabad-380006.

Mob. : 9327453698, 9316892459 Email : pathology247@gmail.com
E-mail : healthcare24x7@gmail.com website : www.healthcare24x7.in



Patient Name : Garima H Solanki Age/Sex : 27 Years/Female
Referred by : C/o. PUSHYA HOSPITAL : DR. VIRAL SHAH (M.S., ORTHO.)
Ref. No : 2658, Sample No. :2658, Registration Date & Time :01/07/2023 10:00

Biochemistry Test

By DIMENSION RLX MAX: SIEMENS Fully Automated Biochemistry Analyser

Sample : Serum

<u>Test</u>	<u>Result</u>	<u>Unit</u>	<u>Biological Reference Interval</u>
Billirubin Total (Jendrassik Grof)	: 0.8	mg/dL	0.2 - 1.0
Billirubin Direct (Diazotization)	: 0.3	mg/dL	0.0 - 0.2
Billirubin Indirect (Calculated)	: 0.5	mg/dL	0.1 - 1.0
SGPT (UV with P5P)	:28	U/L	Male : 16-63 Female : 14-59
SGOT (UV with P5P)	:16	U/L	15- 37
Total Protein (Biuret)	: 7.1	gm/dL	6.4 - 8.2
Albumin (BCP Dye)	: 4.3	gm/dL	3.4 - 5.0
Globulin (Calculated)	: 2.8	gm/dL	2.3 - 3.5
A/G Ratio	: 1.5		0.8-2.0
Alkaline Phosphatase : 70 (p-NPP,AMP buffer)		U/L	46-116

HBE

DR. HIRAL B. FALDU
M.D.(PATHOLOGY)
REG. NO. G-10569

---- End of Report ----

Dr. Nirmal Nayak
M.D. (Patho.)

Dr. Hiral Faldu
M.D.(Patho.)



HEALTH CARE 24x7 PATHOLOGY & ENDOCRINE LABORATORY

(FULLY BARCODED , FULLY AUTOMATED, FULLY COMPUTERISED)

DR. HIRAL BHAVESH FALDU M.D. (Pathology)

306, 3rd Floor, Mehta-531 Complex, Nr. N.H.L. Collage, V. S. Hospital Main Gate Touch,
Ashram Road, Ellishbridge, Paldi, Ahmedabad-380006.

Mob. : 9327453698, 9316892459 Email : pathology247@gmail.com
E-mail : healthcare24x7@gmail.com website : www.healthcare24x7.in



Patient Name : Garima H Solanki Age/Sex : 27 Years/Female
Referred by : C/o. PUSHYA HOSPITAL : DR. VIRAL SHAH (M.S., ORTHO.)
Ref. No : 2658, Sample No. :2658, Registration Date & Time :01/07/2023 10:00

Biochemistry Test

By DIMENSION RLX MAX: SIEMENS Fully Automated Biochemistry Analyser

Sample : Serum

<u>Test</u>	<u>Result</u>	<u>Unit</u>	<u>Biological Reference Interval</u>
Billirubin Total (Jendrassik Grof)	: 0.8	mg/dL	0.2 - 1.0
Billirubin Direct (Diazotization)	: 0.3	mg/dL	0.0 - 0.2
Billirubin Indirect (Calculated)	: 0.5	mg/dL	0.1 - 1.0
SGPT (UV with P5P)	:28	U/L	Male : 16-63 Female : 14-59
SGOT (UV with P5P)	:16	U/L	15- 37
Total Protein (Biuret)	: 7.1	gm/dL	6.4 - 8.2
Albumin (BCP Dye)	: 4.3	gm/dL	3.4 - 5.0
Globulin (Calculated)	: 2.8	gm/dL	2.3 - 3.5
A/G Ratio	: 1.5		0.8-2.0
Alkaline Phosphatase : 70 (p-NPP,AMP buffer)		U/L	46-116

HBE

DR. HIRAL B. FALDU
M.D.(PATHOLOGY)
REG. NO. G-10569

---- End of Report ----

Dr. Nirmal Nayak
M.D. (Patho.)

Dr. Hiral Faldu
M.D.(Patho.)



HEALTH CARE 24x7 PATHOLOGY & ENDOCRINE LABORATORY

(FULLY BARCODED , FULLY AUTOMATED, FULLY COMPUTERISED)

DR. HIRAL BHAVESH FALDU M.D. (Pathology)

306, 3rd Floor, Mehta-531 Complex, Nr. N.H.L. Collage, V. S. Hospital Main Gate Touch,
Ashram Road, Ellishbridge, Paldi, Ahmedabad-380006.

Mob. : 9327453698, 9316892459 Email : pathology247@gmail.com

E-mail : healthcare24x7@gmail.com website : www.healthcare24x7.in



Patient Name : Garima H Solanki Age/Sex : 27 Years/Female
Referred by : C/o. PUSHYA HOSPITAL : DR. VIRAL SHAH (M.S., ORTHO.)
Ref. No : 2658, Sample No. :2658, Registration Date & Time :01/07/2023 10:00

HBsAg Screen

Sample : Serum

HBsAg Method: Rapid Strip Immunochromatography

HBsAg Result: Test of Australia Antigen is **Non-Reactive**

Note : This is screening test only. A Non-reactive result indicates that the sample listed either contains no or contains HBsAg below the detectable limits of the kit.

Reactive Result should be confirmed by a confirmatory test.

Biological Reference Interval for HBsAg test is Non-reactive.

HBE

DR. HIRAL B. FALDU
M.D.(PATHOLOGY)
REG. NO. G-10569

---- End of Report ----

Dr. Nirmal Nayak
M.D. (Patho.)

Dr. Hiral Faldu
M.D.(Patho.)



HEALTH CARE 24x7 PATHOLOGY & ENDOCRINE LABORATORY

(FULLY BARCODED , FULLY AUTOMATED, FULLY COMPUTERISED)

DR. HIRAL BHAVESH FALDU M.D. (Pathology)

306, 3rd Floor, Mehta-531 Complex, Nr. N.H.L. Collage, V. S. Hospital Main Gate Touch,
Ashram Road, Ellishbridge, Paldi, Ahmedabad-380006.

Mob. : 9327453698, 9316892459 Email : pathology247@gmail.com

E-mail : healthcare24x7@gmail.com website : www.healthcare24x7.in



Patient Name : Garima H Solanki Age/Sex : 27 Years/Female
Referred by : C/o. PUSHYA HOSPITAL : DR. VIRAL SHAH (M.S., ORTHO.)
Ref. No : 2658, Sample No. :2658, Registration Date & Time :01/07/2023 10:00

HBsAg Screen

Sample : Serum

HBsAg Method: Rapid Strip Immunochromatography

HBsAg Result: Test of Australia Antigen is **Non-Reactive**

Note : This is screening test only. A Non-reactive result indicates that the sample listed either contains no or contains HBsAg below the detectable limits of the kit.

Reactive Result should be confirmed by a confirmatory test.

Biological Reference Interval for HBsAg test is Non-reactive.

HBE

DR. HIRAL B. FALDU

M.D.(PATHOLOGY)

REG. NO. G-10569

---- End of Report ----

Dr. Nirmal Nayak
M.D. (Patho.)

Dr. Hiral Faldu
M.D.(Patho.)



HEALTH CARE 24x7 PATHOLOGY & ENDOCRINE LABORATORY

(FULLY BARCODED , FULLY AUTOMATED, FULLY COMPUTERISED)

DR. HIRAL BHAVESH FALDU M.D. (Pathology)

306, 3rd Floor, Mehta-531 Complex, Nr. N.H.L. Collage, V. S. Hospital Main Gate Touch,
Ashram Road, Ellishbridge, Paldi, Ahmedabad-380006.

Mob. : 9327453698, 9316892459 Email : pathology247@gmail.com

E-mail : healthcare24x7@gmail.com website : www.healthcare24x7.in



Patient Name : Garima H Solanki Age/Sex : 27 Years/Female
Referred by : C/o. PUSHYA HOSPITAL : DR. VIRAL SHAH (M.S., ORTHO.)
Ref. No : 2658, Sample No. :2658, Registration Date & Time :01/07/2023 10:00

Prothrombin Time Estimation

Method : Turbidensitometric Opto Mechanical

(Performed by Coa-DATA 501- Coagulometer)

Sample : Citrated Plasma

<u>Test</u>	<u>Result</u>	<u>Unit</u>	<u>Biological Reference Interval</u>
Patient Value :	12.3	Seconds	11-16
MNPT (Mean Value)	: 13.4	Seconds	13.4
INR	: 0.92		

ISI: : 1.0

Therapeutic Range of INR :

Prophylatic Oral Anticoagulant for Mechanical Valves : 2.50 - 3.50

For All Other Causes : 2.00 - 3.00

Activated Partial Thromboplastin Time- APTT

(Method: Turbidensitometric Opto Mechanical)

(Performed by Coa-DATA 501 - Coagulometer)

Sample : Citrated Plasma

<u>Test</u>	<u>Result</u>	<u>Unit</u>	<u>Biological Reference Interval</u>
Patient Value :	26.9	Seconds	25 - 34 seconds
MNAPTT (Mean Value)	: 27.4	Seconds	
Ratio	: 0.98		

Therapeutic range of APTT Ratio for Heparin Therapy :1.50 - 2.50

HBE

DR. HIRAL B. FALDU
M.D.(PATHOLOGY)
REG. NO. G-10569

---- End of Report ----

Dr. Nirmal Nayak
M.D. (Patho.)

Dr. Hiral Faldu
M.D.(Patho.)



HEALTH CARE 24x7 PATHOLOGY & ENDOCRINE LABORATORY

(FULLY BARCODED , FULLY AUTOMATED, FULLY COMPUTERISED)

DR. HIRAL BHAVESH FALDU M.D. (Pathology)

306, 3rd Floor, Mehta-531 Complex, Nr. N.H.L. Collage, V. S. Hospital Main Gate Touch,
Ashram Road, Ellishbridge, Paldi, Ahmedabad-380006.

Mob. : 9327453698, 9316892459 Email : pathology247@gmail.com

E-mail : healthcare24x7@gmail.com website : www.healthcare24x7.in



Patient Name : Garima H Solanki Age/Sex : 27 Years/Female
Referred by : C/o. PUSHYA HOSPITAL : DR. VIRAL SHAH (M.S., ORTHO.)
Ref. No : 2658, Sample No. :2658, Registration Date & Time :01/07/2023 10:00

Prothrombin Time Estimation

Method : Turbidensitometric Opto Mechanical

(Performed by Coa-DATA 501- Coagulometer)

Sample : Citrated Plasma

<u>Test</u>	<u>Result</u>	<u>Unit</u>	<u>Biological Reference Interval</u>
Patient Value :	12.3	Seconds	11-16
MNPT (Mean Value)	: 13.4	Seconds	13.4
INR	: 0.92		

ISI: : 1.0

Therapeutic Range of INR :

Prophylatic Oral Anticoagulant for Mechanical Valves : 2.50 - 3.50

For All Other Causes : 2.00 - 3.00

Activated Partial Thromboplastin Time- APTT

(Method: Turbidensitometric Opto Mechanical)

(Performed by Coa-DATA 501 - Coagulometer)

Sample : Citrated Plasma

<u>Test</u>	<u>Result</u>	<u>Unit</u>	<u>Biological Reference Interval</u>
Patient Value :	26.9	Seconds	25 - 34 seconds
MNAPTT (Mean Value)	: 27.4	Seconds	
Ratio	: 0.98		

Therapeutic range of APTT Ratio for Heparin Therapy :1.50 - 2.50

HBE

DR. HIRAL B. FALDU
M.D.(PATHOLOGY)
REG. NO. G-10569

---- End of Report ----

Dr. Nirmal Nayak
M.D. (Patho.)

Dr. Hiral Faldu
M.D.(Patho.)



HEALTH CARE 24x7 PATHOLOGY & ENDOCRINE LABORATORY

(FULLY BARCODED , FULLY AUTOMATED, FULLY COMPUTERISED)

DR. HIRAL BHAVESH FALDU M.D. (Pathology)

306, 3rd Floor, Mehta-531 Complex, Nr. N.H.L. Collage, V. S. Hospital Main Gate Touch,
Ashram Road, Ellishbridge, Paldi, Ahmedabad-380006.

Mob. : 9327453698, 9316892459 Email : pathology247@gmail.com
E-mail : healthcare24x7@gmail.com website : www.healthcare24x7.in



Patient Name : Garima H Solanki Age/Sex : 27 Years/Female
Referred by : C/o. PUSHYA HOSPITAL : DR. VIRAL SHAH (M.S., ORTHO.)
Ref. No : 2658, Sample No. :2658, Registration Date & Time :01/07/2023 10:00

Thyroid Function Test

Method : By Chemiluminescent Immunoassay
(Advia Centaur CP : Siemens)

Sample : Serum

<u>Test</u>	<u>Result</u>	<u>Unit</u>	<u>Biological Reference Interval</u>
T3:	1.00	ng/mL	0.6 - 1.81
T4:	10.21	µg/dL	4.5 - 10.9
TSH: (Ultra)	2.103	µIU/mL	0.55 - 4.78

Age Specific Biological Reference Interval as below:

AGE GROUP	T3 ng/mL	T4 µg/dL	TSH µIU/mL	FT3 pg/mL	FT4 ng/dL
1. Infants (01-23 Months)	1.17-2.39	6.03-13.18	0.87-6.15	3.28-5.19	0.94-1.44
2. Children (02-12 Years)	1.05-2.07	5.50-12.10	0.64-6.27	3.34-4.80	0.86-1.40
3. Adolescents (13-20 Years)	0.86-1.92	5.50-11.10	0.48-4.17	3.04-4.65	0.83-1.43
4. Adult (>20 Years)	0.6-1.81	4.5-10.9	0.55-4.78	2.3-4.2	0.89-1.76

*Free T3 and Free T4 tests are NOT IN NABL SCOPE

HBE

DR. HIRAL B. FALDU
M.D.(PATHOLOGY)
REG. NO. G-10569

---- End of Report ----

Dr. Nirmal Nayak
M.D. (Patho.)

Dr. Hiral Faldu
M.D.(Patho.)



HEALTH CARE 24x7 PATHOLOGY & ENDOCRINE LABORATORY

(FULLY BARCODED , FULLY AUTOMATED, FULLY COMPUTERISED)

DR. HIRAL BHAVESH FALDU M.D. (Pathology)

306, 3rd Floor, Mehta-531 Complex, Nr. N.H.L. Collage, V. S. Hospital Main Gate Touch,
Ashram Road, Ellishbridge, Paldi, Ahmedabad-380006.

Mob. : 9327453698, 9316892459 Email : pathology247@gmail.com

E-mail : healthcare24x7@gmail.com website : www.healthcare24x7.in



Patient Name : Garima H Solanki Age/Sex : 27 Years/Female
Referred by : C/o. PUSHYA HOSPITAL : DR. VIRAL SHAH (M.S., ORTHO.)
Ref. No : 2658, Sample No. :2658, Registration Date & Time :01/07/2023 10:00

Thyroid Function Test

Method : By Chemiluminescent Immunoassay
(Advia Centaur CP : Siemens)

Sample : Serum

<u>Test</u>	<u>Result</u>	<u>Unit</u>	<u>Biological Reference Interval</u>
T3:	1.00	ng/mL	0.6 - 1.81
T4:	10.21	µg/dL	4.5 - 10.9
TSH: (Ultra)	2.103	µIU/mL	0.55 - 4.78

Age Specific Biological Reference Interval as below:

AGE GROUP	T3 ng/mL	T4 µg/dL	TSH µIU/mL	FT3 pg/mL	FT4 ng/dL
1. Infants (01-23 Months)	1.17-2.39	6.03-13.18	0.87-6.15	3.28-5.19	0.94-1.44
2. Children (02-12 Years)	1.05-2.07	5.50-12.10	0.64-6.27	3.34-4.80	0.86-1.40
3. Adolescents (13-20 Years)	0.86-1.92	5.50-11.10	0.48-4.17	3.04-4.65	0.83-1.43
4. Adult (>20 Years)	0.6-1.81	4.5-10.9	0.55-4.78	2.3-4.2	0.89-1.76

*Free T3 and Free T4 tests are NOT IN NABL SCOPE

HBE

DR. HIRAL B. FALDU
M.D.(PATHOLOGY)
REG. NO. G-10569

---- End of Report ----

Dr. Nirmal Nayak
M.D. (Patho.)

Dr. Hiral Faldu
M.D.(Patho.)



HEALTH CARE 24x7 PATHOLOGY & ENDOCRINE LABORATORY

(FULLY BARCODED , FULLY AUTOMATED, FULLY COMPUTERISED)

DR. HIRAL BHAVESH FALDU M.D. (Pathology)

306, 3rd Floor, Mehta-531 Complex, Nr. N.H.L. Collage, V. S. Hospital Main Gate Touch,
Ashram Road, Ellishbridge, Paldi, Ahmedabad-380006.

Mob. : 9327453698, 9316892459 Email : pathology247@gmail.com
E-mail : healthcare24x7@gmail.com website : www.healthcare24x7.in



Patient Name : Garima H Solanki Age/Sex : 27 Years/Female
Referred by : C/o. PUSHYA HOSPITAL : DR. VIRAL SHAH (M.S., ORTHO.)
Ref. No : 2658, Sample No. :2658, Registration Date & Time :01/07/2023 10:00

Glycosylated Haemoglobin (HBA1-C)*

Method:HPLC (D-10 System By Biored)

<u>Test</u>	<u>Result</u>	<u>Unit</u>	<u>Biological Reference Interval</u>
Glycosylated HB (HBA1-C)	: 5.53	%	Non-diabetic : 4.5 - 5.7 Pre Diabetic : 5.7 - 6.5 Good control : 6.5 - 8.0 Fair control : 8.0 - 10.0 Poor control : > 10.0
Mean Blood Glucose	: 112.01	mg %	

* NOT IN NABL SCOPE

HBE

DR. HIRAL B. FALDU
M.D.(PATHOLOGY)
REG. NO. G-10569

---- End of Report ----

Dr. Nirmal Nayak
M.D. (Patho.)

Dr. Hiral Faldu
M.D.(Patho.)



HEALTH CARE 24x7 PATHOLOGY & ENDOCRINE LABORATORY

(FULLY BARCODED , FULLY AUTOMATED, FULLY COMPUTERISED)

DR. HIRAL BHAVESH FALDU M.D. (Pathology)

306, 3rd Floor, Mehta-531 Complex, Nr. N.H.L. Collage, V. S. Hospital Main Gate Touch,
Ashram Road, Ellishbridge, Paldi, Ahmedabad-380006.

Mob. : 9327453698, 9316892459 Email : pathology247@gmail.com
E-mail : healthcare24x7@gmail.com website : www.healthcare24x7.in



Patient Name : Garima H Solanki Age/Sex : 27 Years/Female
Referred by : C/o. PUSHYA HOSPITAL : DR. VIRAL SHAH (M.S., ORTHO.)
Ref. No : 2658, Sample No. :2658, Registration Date & Time :01/07/2023 10:00

Glycosylated Haemoglobin (HBA1-C)*

Method:HPLC (D-10 System By Biored)

<u>Test</u>	<u>Result</u>	<u>Unit</u>	<u>Biological Reference Interval</u>
Glycosylated HB (HBA1-C)	: 5.53	%	Non-diabetic : 4.5 - 5.7 Pre Diabetic : 5.7 - 6.5 Good control : 6.5 - 8.0 Fair control : 8.0 - 10.0 Poor control : > 10.0
Mean Blood Glucose	: 112.01	mg %	

* NOT IN NABL SCOPE

HBE

DR. HIRAL B. FALDU
M.D.(PATHOLOGY)
REG. NO. G-10569

---- End of Report ----

Dr. Nirmal Nayak
M.D. (Patho.)

Dr. Hiral Faldu
M.D.(Patho.)



HEALTH CARE 24x7 PATHOLOGY & ENDOCRINE LABORATORY

(FULLY BARCODED , FULLY AUTOMATED, FULLY COMPUTERISED)

DR. HIRAL BHAVESH FALDU M.D. (Pathology)

306, 3rd Floor, Mehta-531 Complex, Nr. N.H.L. Collage, V. S. Hospital Main Gate Touch,
Ashram Road, Ellishbridge, Paldi, Ahmedabad-380006.

Mob. : 9327453698, 9316892459 Email : pathology247@gmail.com

E-mail : healthcare24x7@gmail.com website : www.healthcare24x7.in



Patient Name : Garima H Solanki Age/Sex : 27 Years/Female
Referred by : C/o. PUSHYA HOSPITAL : DR. VIRAL SHAH (M.S., ORTHO.)
Ref. No : 2658, Sample No. :2658, Registration Date & Time :01/07/2023 10:00

Biochemistry

By DIMENSION RLX MAX : SIEMENS
Fully Automated Biochemistry Analyser

Sample : Serum

<u>Test</u>	<u>Result</u>	<u>Unit</u>	<u>Biological Reference Interval</u>
GGT* (Gamma Glutamyl Transferase) (Method:G-Glutamyl-p-nitroanilide)	: 20.14	U/ L	M : 15 - 85 F : 05-55

* NOT IN NABL SCOPE

HBE

DR. HIRAL B. FALDU
M.D.(PATHOLOGY)
REG. NO. G-10569

---- End of Report ----

Dr. Nirmal Nayak
M.D. (Patho.)

Dr. Hiral Faldu
M.D.(Patho.)



HEALTH CARE 24x7 PATHOLOGY & ENDOCRINE LABORATORY

(FULLY BARCODED , FULLY AUTOMATED, FULLY COMPUTERISED)

DR. HIRAL BHAVESH FALDU M.D. (Pathology)

306, 3rd Floor, Mehta-531 Complex, Nr. N.H.L. Collage, V. S. Hospital Main Gate Touch,
Ashram Road, Ellishbridge, Paldi, Ahmedabad-380006.

Mob. : 9327453698, 9316892459 Email : pathology247@gmail.com

E-mail : healthcare24x7@gmail.com website : www.healthcare24x7.in



Patient Name : Garima H Solanki Age/Sex : 27 Years/Female
Referred by : C/o. PUSHYA HOSPITAL : DR. VIRAL SHAH (M.S., ORTHO.)
Ref. No : 2658, Sample No. :2658, Registration Date & Time :01/07/2023 10:00

Biochemistry

By DIMENSION RLX MAX : SIEMENS
Fully Automated Biochemistry Analyser

Sample : Serum

<u>Test</u>	<u>Result</u>	<u>Unit</u>	<u>Biological Reference Interval</u>
GGT*	: 20.14	U/ L	M : 15 - 85 F : 05-55
(Gamma Glutamyl Transferase)			
(Method:G-Glutamyl-p-nitroanilide)			

* NOT IN NABL SCOPE

HBE

DR. HIRAL B. FALDU
M.D.(PATHOLOGY)
REG. NO. G-10569

---- End of Report ----

Dr. Nirmal Nayak
M.D. (Patho.)

Dr. Hiral Faldu
M.D.(Patho.)



HEALTH CARE 24x7 PATHOLOGY & ENDOCRINE LABORATORY

(FULLY BARCODED , FULLY AUTOMATED, FULLY COMPUTERISED)

DR. HIRAL BHAVESH FALDU M.D. (Pathology)

306, 3rd Floor, Mehta-531 Complex, Nr. N.H.L. Collage, V. S. Hospital Main Gate Touch,
Ashram Road, Ellishbridge, Paldi, Ahmedabad-380006.

Mob. : 9327453698, 9316892459 Email : pathology247@gmail.com
E-mail : healthcare24x7@gmail.com website : www.healthcare24x7.in



Patient Name : Garima H Solanki Age/Sex : 27 Years/Female
Referred by : C/o. PUSHYA HOSPITAL : DR. VIRAL SHAH (M.S., ORTHO.)
Ref. No : 2658, Sample No. :2658, Registration Date & Time :01/07/2023 10:00

BLOOD GROUP & Rh

Method : Slide & Tube Agglutination

Sample : EDTA (W.B.), Serum

<u>Test</u>	<u>Result</u>
Blood Group :	"AB"
Rh typing :	Positive
Blood Group & Rh type :	"AB" Positive

HBE

DR. HIRAL B. FALDU
M.D.(PATHOLOGY)
REG. NO. G-10569

---- End of Report ----

Dr. Nirmal Nayak
M.D. (Patho.)

Dr. Hiral Faldu
M.D.(Patho.)



HEALTH CARE 24x7 PATHOLOGY & ENDOCRINE LABORATORY

(FULLY BARCODED , FULLY AUTOMATED, FULLY COMPUTERISED)

DR. HIRAL BHAVESH FALDU M.D. (Pathology)

306, 3rd Floor, Mehta-531 Complex, Nr. N.H.L. Collage, V. S. Hospital Main Gate Touch,
Ashram Road, Ellishbridge, Paldi, Ahmedabad-380006.

Mob. : 9327453698, 9316892459 Email : pathology247@gmail.com
E-mail : healthcare24x7@gmail.com website : www.healthcare24x7.in



Patient Name : Garima H Solanki Age/Sex : 27 Years/Female
Referred by : C/o. PUSHYA HOSPITAL : DR. VIRAL SHAH (M.S., ORTHO.)
Ref. No : 2658, Sample No. :2658, Registration Date & Time :01/07/2023 10:00

BLOOD GROUP & Rh

Method : Slide & Tube Agglutination

Sample : EDTA (W.B.), Serum

<u>Test</u>	<u>Result</u>
Blood Group :	"AB"
Rh typing :	Positive
Blood Group & Rh type :	"AB" Positive

HBE

DR. HIRAL B. FALDU
M.D.(PATHOLOGY)
REG. NO. G-10569

---- End of Report ----

Dr. Nirmal Nayak
M.D. (Patho.)

Dr. Hiral Faldu
M.D.(Patho.)



HEALTH CARE 24x7 PATHOLOGY & ENDOCRINE LABORATORY

(FULLY BARCODED , FULLY AUTOMATED, FULLY COMPUTERISED)

DR. HIRAL BHAVESH FALDU M.D. (Pathology)

306, 3rd Floor, Mehta-531 Complex, Nr. N.H.L. Collage, V. S. Hospital Main Gate Touch,
Ashram Road, Ellishbridge, Paldi, Ahmedabad-380006.

Mob. : 9327453698, 9316892459 Email : pathology247@gmail.com

E-mail : healthcare24x7@gmail.com website : www.healthcare24x7.in



Patient Name : Garima H Solanki Age/Sex : 27 Years/Female
Referred by : C/o. PUSHYA HOSPITAL : DR. VIRAL SHAH (M.S., ORTHO.)
Ref. No : 2658, Sample No. :2658, Registration Date & Time :01/07/2023 10:00

Erythrocyte Sedimentation Rate

Sample : EDTA

<u>Test</u>	<u>Result</u>	<u>Unit</u>	<u>Biological Reference Interval</u>
-------------	---------------	-------------	--------------------------------------

E.S.R.

Westergren's Method

After 1 Hour : **47** mm M:<10, F:< 20

After 2 Hour : **76** mm

Note : As per Ref. of WALLACH'S Interpretation of diagnostic tests , 7th, Page no. 57

Men : ESR = Age (years) / 2, Women : ESR = (Age (years) +10)/ 2.

HBE

DR. HIRAL B. FALDU

M.D.(PATHOLOGY)

REG. NO. G-10569

---- End of Report ----

Dr. Nirmal Nayak
M.D. (Patho.)

Dr. Hiral Faldu
M.D.(Patho.)



HEALTH CARE 24x7 PATHOLOGY & ENDOCRINE LABORATORY

(FULLY BARCODED , FULLY AUTOMATED, FULLY COMPUTERISED)

DR. HIRAL BHAVESH FALDU M.D. (Pathology)

306, 3rd Floor, Mehta-531 Complex, Nr. N.H.L. Collage, V. S. Hospital Main Gate Touch,
Ashram Road, Ellishbridge, Paldi, Ahmedabad-380006.

Mob. : 9327453698, 9316892459 Email : pathology247@gmail.com

E-mail : healthcare24x7@gmail.com website : www.healthcare24x7.in



Patient Name : Garima H Solanki Age/Sex : 27 Years/Female
Referred by : C/o. PUSHYA HOSPITAL : DR. VIRAL SHAH (M.S., ORTHO.)
Ref. No : 2658, Sample No. :2658, Registration Date & Time :01/07/2023 10:00

Erythrocyte Sedimentation Rate

Sample : EDTA

<u>Test</u>	<u>Result</u>	<u>Unit</u>	<u>Biological Reference Interval</u>
-------------	---------------	-------------	--------------------------------------

E.S.R.

Westergren's Method

After 1 Hour : **47** mm M:<10, F:< 20

After 2 Hour : **76** mm

Note : As per Ref. of WALLACH'S Interpretation of diagnostic tests , 7th, Page no. 57

Men : ESR = Age (years) / 2, Women : ESR = (Age (years) +10)/ 2.

HBE

DR. HIRAL B. FALDU

M.D.(PATHOLOGY)

REG. NO. G-10569

---- End of Report ----

Dr. Nirmal Nayak
M.D. (Patho.)

Dr. Hiral Faldu
M.D.(Patho.)

CERTIFICATE OF MEDICAL FITNESS

This is to certify that I have conducted the clinical examination

of Gariema H Iselanki on 5/7/23.

After reviewing the medical history and on clinical examination it has been found that he/she is

	Tick
<ul style="list-style-type: none"> • Medically Fit 	✓
<ul style="list-style-type: none"> • Fit with restrictions/recommendations <p>Though following restrictions have been revealed, in my opinion, these are not impediments to the job.</p> <ol style="list-style-type: none"> 1. <u>AVOID OUTSIDE JUNK FOOD.</u> 2. <u>USG ABDOMEN AFTER 1 MONTH.</u> 3. <u>FOLLOW GYNAECOLOGIST ADV :- Pap smear after 2 yrs.</u> <p>However the employee should follow the advice/medication that has been communicated to him/her. - To Take RM.</p> <p>Review after _____</p>	
<ul style="list-style-type: none"> • Currently Unfit. Review after _____ recommended 	
<ul style="list-style-type: none"> • Unfit 	

Dr. Yipun D. Akh
 Medical Officer 9-27279
 The Apollo Clinic, (Location)

This certificate is not meant for medico-legal purposes

MER- MEDICAL EXAMINATION REPORT

Date of Examination		5/7/23.	
NAME	CHARIMA H SOLANKI.	Gender	Female.
AGE	27 Yrs.	WEIGHT (kg)	78.4 Kg.
HEIGHT(cm)	153cm.		
B.P.	124/82mm Hg		
ECG	Normal		
X Ray	Normal.	X-ray chest (P.A.).	
Vision Checkup	Normal.	Color Vision :	
		Far Vision Ratio :	
		Near Vision Ratio :	
Present Ailments	No present ailments		
Details of Past ailments (If Any)	Appendicectomy, LSCS.		
Comments / Advice : She /He is Physically Fit			
she is physically fit but need to avoid Junk food & cheery food.			



[Handwritten Signature]

Signature with Stamp of Medical Examiner



Pushya Hospital : a unit of "**Spine Clinic Ahmedabad Pvt. Ltd.**"
CIN : U85100GJ2013PT073614 **GST** : 24AASCS7532G1Z1
 GF to G7, Dream Icon, 32, Sardar Patel Nagar, Opp. ABC-1, Ellisbridge,
Ahmedabad - 380006 - Gujarat - India
Phone : 079-71234567 / 568 **Mo.-** +91 9904989966
Website - www.pushya.org | **E-Mail** - info@pushya.org

Patient Name	:: MRS. GARIMA H SOLANKI	Bill No.	:: OPB1231004
Age & Sex	:: 27Y 1M 12D /F	Bill Date	:: 01/07/2023 04:25 PM
Reg No.	:: REG-9413	Report Date	:: 01/07/2023 04:36 PM
Referred By	::	Bed Catg./No	:

usg abdomen health checkup

LIVER: Liver appears normal in size and increased parenchymal echoes. No evidence of focal or diffuse lesion seen. No evidence of dilated IHBR is seen. Intrahepatic portal radicals appear normal. portal vein appear normal .

GALL BLADDER: Gall bladder is distended normal and normal wall thickening seen. CBD appears normal. no evidence of calculus seen .

PANCREAS: Pancreas is normal in size & shows normal parenchymal echoes.

SPLEEN: Spleen is normal in size & shows normal parenchymal echoes. No evidence of focal or diffuse lesion is seen.

BOTH KIDNEYS: Both kidneys are normal in size, shape, position and contour. Cortical thickness & echo appear normal. No evidence of renal calculus, hydronephrosis or mass lesion is seen on either side.

No evidence of suprarenal mass lesion is seen on either side.

URINARY BLADDER: Bladder is partially distended and appears unremarkable. no evidence of calculus or mass seen .

UTERUS ; normal size and echotexture , No evidence of focal lesion seen .

No evidence of adnexal lesion either side .

No evidence of ascites, lymphadenopathy or bowel abnormality is seen.

CONCLUSION:

=Fatty liver grade I.

Dr. Mitul Mevada
Radiology
(Reg No-G-0152)
(Prepared & Verified By)

Dr. Mitul Mevada
Radiology
(Reg No-G-0152)

Verified



Pushya Hospital : a unit of "**Spine Clinic Ahmedabad Pvt. Ltd.**"
CIN : U85100GJ2013PT073614 GST : 24AASCS7532G1Z1
GF to G7, Dream Icon, 32, Sardar Patel Nagar, Opp. ABC-1, Ellisbridge,
Ahmedabad - 380006 - Gujarat - India
Phone : 079-71234567 / 568 Mo.- +91 9904989966
Website - www.pushya.org | E-Mail - info@pushya.org

Patient Name	:: MRS. GARIMA H SOLANKI	Bill No.	:: OPB1231004
Age & Sex	:: 27Y 1M 12D /F	Bill Date	:: 01/07/2023 04:25 PM
Reg No.	:: REG-9413	Report Date	:: 01/07/2023 04:34 PM
Referred By	::	Bed Catg./No	:

X-Ray CHEST P/A

X-RAY CHEST PA

Both lung fields show normal broncho-vascular markings.
No evidence of infiltration, consolidation or mass lesion is seen.
Cardiac size appears within normal limit.
Trachea and mediastinal soft tissue shadow appear unremarkable.
Both C.P. angles and both domes of diaphragm appear normal.
Bony thorax under vision appears normal.

Dr. Mitul Mevada
Radiology
(Reg No-G-0152)
(Prepared & Verified By)

Dr. Mitul Mevada
Radiology
(Reg No-G-0152)



CENTRE FOR SIGHT
Every eye deserves the best



ALL EYE CARE SERVICES
UNDER ONE ROOF



INDIA'S LARGEST
SMILE NETWORK



ROBOTIC PRECISION
LASER TECHNOLOGY



SAFE & PROVEN
TECHNOLOGY



MOST AWARDED
EYE CARE HOSPITAL



SPECTACLES CARD

CENTRE FOR SIGHT

GROUP OF EYE HOSPITALS

Delhi/NCR:

Safdarjung Enclave:

Tel: 011 45738888, 41644000.

Dwarka Eye Institute | Vikaspuri | Rajouri Garden

Rohini | Preet Vihar | Ashok Vihar | Okhla | Gurgaon Sec 29

Gurgaon New Railway Road | Faridabad.

Tel: 011-42504250.

Other Locations:

Uttar Pradesh | Rajasthan | Madhya Pradesh | Gujarat

Maharashtra | Telangana | Andhra Pradesh

Toll Free: 1800 1200 477.

Name: Garima Solanki

Age: 27yrs Sex: f

Date: 01/07/23

M.R.D No:

RIGHT EYE

	SPH	CYL.	AXIS	VISION
Distance	-0.50	-1.25	170	6/6
Near				

LEFT EYE

	SPH	CYL.	AXIS	VISION
	-0.50	-1.0	180	6/6

I.P.D
.....

Remarks:

Optometrist Ac

Want clear vision without glasses?
For further information log on to
www.centreforsight.net or
call : 011-45738888



UHID/REG : UHID9415/REG-9413
 Age/Sex : (27Y 1M 12D-F)
 Consultant : Dr. Medical Officer
 Sponsor : Apollo Health and Lifestyle Lim
 Name : Mrs. GARIMA H SOLANKI

1/7/23

2) ECG

- Normal W Size & Normal W Function

EE - 60%

• NO MR, NO TR, NO AR

• NO PAM

• NO Pericardial effusion.

• NO RUMAs.

[Signature]



S D D Kanya

Gyneec Consultation

17/23

eto-

O/E

PIS } - G MTD
PW } Pap smear taken

Adv: - 10 after 2 yrs

Rx Vagri Vagri tabs - 1 pair
21st 22nd 23rd



Consultation:

01/07/2023

Ms. GARI MA. H. SOLANKI.

Chief Complaints :- No. Complaints.
For Routine check up.

Systemic H/o :- No. BP, No. Diabetes, No thyroid, No Allergy.
No major illness.

Previous Dental H/o :- No previous Dental treatment had been taken.

Adv. Diagnosis :- (i) chronic gingivitis

(ii) decayed $\frac{8}{8/8}$

(iii) decayed and impacted $\frac{8}{8}$.

(iv) Mal occlusion: CI I

Monali V. Shah

Dr. Monali Shah

BDS, CONSULTANT DENTIST AND IMPLANTOLOGIST

PUSHYA MULTI SPECIALITY HOSPITAL

AHMEDABAD. (M) : 9824036271 •

Reg.No.: A-1766

PUSHYA HOSPITAL

passion for care

a unit of "Spine Clinic Ahmedabad Pvt. Ltd."

Name : Mrs. GARIMA H SOLANK

UHID/REG : UHID9415/REG-9413

Age/Sex : (27Y 1M 12D-F)

Consultant : Dr. Medical Officer

Sponsor : Apollo Health and Lifestyle

Height : 153 cm
Weight : 78.4 kg
RBS : 101 mg/dl
BMI : 33.5 kg/m²
PP₂BS : 133 mg/dl



Main Reception : +91 79 71234567 / 568 | Mobile : 9904989966

www.pushya.org | reception@pushya.org

2023-07-01 09:31:19

Name : Mrs. GARIMA H SOLANE
UHID/REG : UHID9415/REG-9413
Age/Sex : (27Y 1M 12D-F)
Consultant : Dr. Medical Officer
Sponsor : Apollo Health and Lifestyle

Vent. Rate : 75 bpm
PR Interval : 130 ms
QRS Duration : 82 ms
QT/QTc Interval : 378/404 ms
P/QRS/T Axes : 53/65/26 deg
QTc:Hodges

Sinus rhythm

--- Interpretation made without knowing patient's gender/age ---

Normal ECG

Unconfirmed Diagnosis.

11/7/23

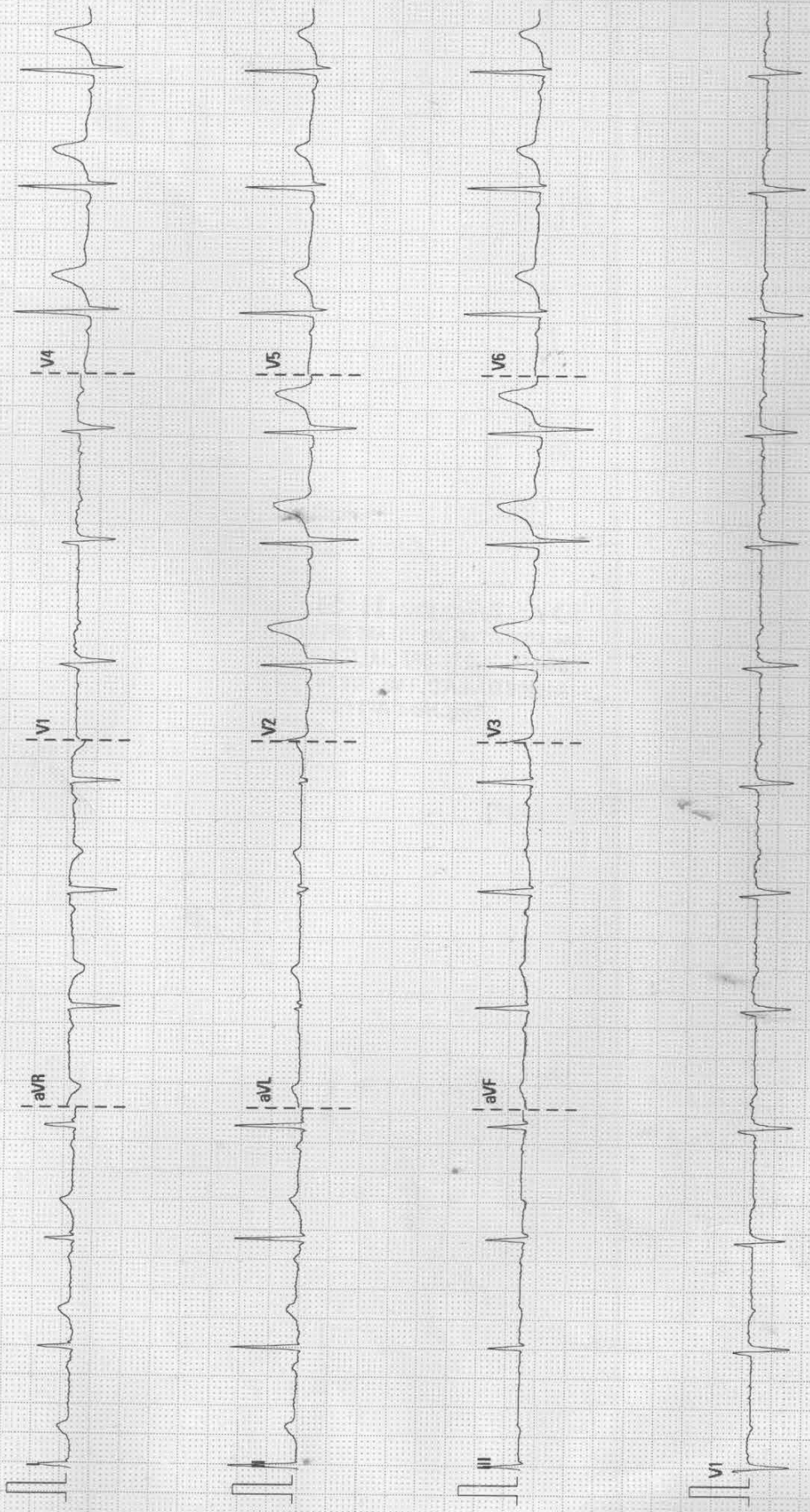

25 mm/s

10 mm/mV

50 Hz

BDR 35 Hz

pushya hospital

02.07.00/V28.4.1

SN-FN-83011014