

DEPARTMENT OF LABORATORY MEDICINE

Final Report

Patient Name : Ms Lataben Kirtibhai Rathod MRN : 12510000235065 Gender/Age : FEMALE , 36y (13/12/1986)
Collected On : 30/03/2023 01:04 PM Received On : 30/03/2023 01:04 PM Reported On : 30/03/2023 01:58 PM
Barcode : 342303300032 Specimen : Urine Consultant : Dr. Manish Maheshwari(GENERAL MEDICINE)
Sample adequacy : Satisfactory Visit No : OP-001 Patient Mobile No : 9265674986 Rectified On : 30/03/2023 02:02 PM

CLINICAL PATHOLOGY

Test	Result	Unit
Urine For Sugar (Post Prandial)	NIL	-

--End of Report--

Patel

Dr. Himanshu Patel
M.D(Path) Jr.Consultant
Pathology

Note

- Abnormal results are highlighted.
- Results relate to the sample only.
- Kindly correlate clinically.



DEPARTMENT OF LABORATORY MEDICINE

Final Report

Patient Name : Ms Lataben Kirtibhai Rathod MRN : 12510000235065 Gender/Age : FEMALE , 36y (13/12/1986)

Collected On : 30/03/2023 01:04 PM Received On : 30/03/2023 01:04 PM Reported On : 30/03/2023 02:03 PM

Barcode : 312303300139 Specimen : Plasma Consultant : Dr. Manish Maheshwari(GENERAL MEDICINE)

Sample adequacy : Satisfactory Visit No : OP-001 Patient Mobile No : 9265674986

BIOCHEMISTRY

Test	Result	Unit	Biological Reference Interval
Post Prandial Blood Sugar (PPBS) (Colorimetric)	130	mg/dL	70.0-140.0

--End of Report--

Patel

Dr. Himanshu Patel
M.D(Path) Jr.Consultant
Pathology

Note

- Abnormal results are highlighted.
- Results relate to the sample only.
- Kindly correlate clinically.



DEPARTMENT OF LABORATORY MEDICINE

Final Report

Patient Name : Ms Lataben Kirtibhai Rathod MRN : 12510000235065 Gender/Age : FEMALE , 36y (13/12/1986)

Collected On : 30/03/2023 09:26 AM Received On : 30/03/2023 09:26 AM Reported On : 30/03/2023 11:13 AM

Barcode : 312303300068 Specimen : Whole Blood Consultant : Dr. Manish Maheshwari(GENERAL MEDICINE)

Sample adequacy : Satisfactory Visit No : OP-001 Patient Mobile No : 9265674986

BIOCHEMISTRY

Test	Result	Unit	Biological Reference Interval
HbA1C			
HbA1c (Turbidimetric Inhibition Immunoassay)	5.31	%	Both: Non Diabetic : < 5.6 Both: Pre Diabetic: 5.7-6.4 Both: Diabetic: => 6.5
Estimated Average Glucose (Turbidimetric Inhibition Immunoassay)	105.7	-	-

Interpretation:

- HbA1C above 6.5% can be used to diagnose diabetes provided the patient has symptoms. If the patient does not have symptoms with HbA1C>6.5%, repeat measurement on further sample. If the repeat test result is <6.5%, consider as diabetes high risk and repeat measurement after 6 months.
- HbA1C measurement is not appropriate in diagnosing diabetes in children, suspicion of type 1 diabetes, symptoms of diabetes for less than 2 months, pregnancy, hemoglobinopathies, medications that may result sudden increase in glucose, anemia, renal failure, HIV infection, malignancies, severe chronic hepatic, and renal disease.
- Any sample with >15% should be suspected of having a haemoglobin variant.

--End of Report--

Dr. Patel Avinash
M.D(Path)
Consultant - Pathologist

Note

- Abnormal results are highlighted.
- Results relate to the sample only.
- Kindly correlate clinically.



DEPARTMENT OF LABORATORY MEDICINE

Final Report

Patient Name : Ms Lataben Kirtibhai Rathod MRN : 12510000235065 Gender/Age : FEMALE , 36y (13/12/1986)
 Collected On : 30/03/2023 09:26 AM Received On : 30/03/2023 09:26 AM Reported On : 30/03/2023 11:13 AM
 Barcode : 312303300069 Specimen : Serum Consultant : Dr. Manish Maheshwari(GENERAL MEDICINE)
 Sample adequacy : Satisfactory Visit No : OP-001 Patient Mobile No : 9265674986

BIOCHEMISTRY

Test	Result	Unit	Biological Reference Interval
SERUM CREATININE			
Serum Creatinine (Two Point Rate - Creatinine Aminohydrolase)	0.41 L	mg/dL	0.52-1.04
eGFR (Two Point Rate - Creatinine Aminohydrolase)	175.6	mL/min/1.73m ²	>60.0
Blood Urea Nitrogen (BUN) (Endpoint /Colorimetric - Urease)	6 L	mg/dL	7.0-17.0
Serum Uric Acid (Colorimetric - Uricase,Peroxidase)	3.67	mg/dL	2.5-6.2
LIPID PROFILE (CHOL,TRIG,HDL,LDL,VLDL)			
Cholesterol Total (Colorimetric - Cholesterol Oxidase)	201.5 H	mg/dL	Both: Desirable: < 200 Both: Borderline High: 200-239 Both: High: > 240
Triglycerides (Colorimetric - Lip/Glycerol Kinase)	66.0	mg/dL	Both: Normal: < 150 Both: Borderline: 150-199 Both: High: 200-499 Both: Very High: >= 500
HDL Cholesterol (HDLC) (Colorimetric:non Hdl Precipitation Method)	40.1	mg/dL	Both: Low: < 40.0 Both: High: >= 60.0 Both: Normal: 40-60
Non-HDL Cholesterol	161.4	-	-
LDL Cholesterol (Enzymatic (Two Step CHE/CHO /POD))	148 H	mg/dL	Both: Optimal: < 100 Both: Near to above optimal: 100-129 Both: Borderline High: 130-159 Both: High: 160-189 Both: Very High: > 190
VLDL Cholesterol	13	mg/dL	2.0-30.0
Cholesterol /HDL Ratio	5.1 H	-	<5.0

THYROID PROFILE (T3, T4, TSH)



Patient Name : Ms Lataben Kirtibhai Rathod MRN : 12510000235065 Gender/Age : FEMALE , 36y (13/12/1986)

Tri Iodo Thyronine (T3) (Competitive Immunoassay)	1.65	ng/mL	0.97-1.69
Thyroxine (T4) (Competitive Immunoassay)	13.2 H	ug/dl	5.53-11.0
TSH (Thyroid Stimulating Hormone) (Enhance Chemiluminescence-Immunometric)	1.945	mIU/L	Adults : 0.4001 - 4.049 Infant (1 - 23 months) : 0.5885 - 6.880 Children (2 -12 Yrs) : 0.7291 - 4.402 Adolescents (13-21 Yrs) : 0.4557 - 4.160 Pregnant women (1st trimester) : 0.1298 - 3.120 (2nd trimester) : 0.2749 - 2.652 (3rd trimester) : 0.3127 - 2.947

LIVER FUNCTION TEST(LFT)

Bilirubin Total (Colorimetric- Dual Wavelength- Reflectance Spectrophotometry)	0.9	mg/dL	0.2-1.3
Conjugated Bilirubin (Direct) (Dual Wavelength - Reflectance Spectrophotometry)	0.0	mg/dL	Adult: 0.0-0.3 Neonate: 0.0-0.6
Unconjugated Bilirubin (Indirect) (Dual Wavelength - Reflectance Spectrophotometry)	0.7	mg/dL	Adult: 0.0-1.1 Neonate: 0.6-10.5
Total Protein (Colorimetric - Biuret Method)	7.9	gm/dL	6.3-8.2
Serum Albumin (Colorimetric - Bromo-Cresol Green)	4.2	gm/dL	3.5-5.0
Serum Globulin	3.7 H	gm/dL	2.0-3.5
Albumin To Globulin (A/G)Ratio	1.1	-	1.1-2.5
SGOT (AST) (Multipoint-Rate With P-5-P (pyridoxal-5-phosphate))	15	U/L	Female: 14-36
SGPT (ALT) (Multipoint-Rate With P-5-P (pyridoxal-5-phosphate))	19	U/L	<35.0
Alkaline Phosphatase (ALP) (Multipoint-Rate - P-nitro Phenyl Phosphate, AMP Buffer)	77.1	U/L	38.0-126.0
Gamma Glutamyl Transferase (GGT) (Multipoint Rate-L-glutamyl-p-nitroanilide)	23.3	U/L	Adult: 12-58 Female:12-43 Male:15-73

--End of Report--



Patient Name : Ms Lataben Kirtibhai Rathod MRN : 12510000235065 Gender/Age : FEMALE , 36y (13/12/1986)



Dr. Patel Avinash
M.D(Path)
Consultant - Pathologist

Note

- Abnormal results are highlighted.
- Results relate to the sample only.
- Kindly correlate clinically.



DEPARTMENT OF LABORATORY MEDICINE

Final Report

Patient Name : Ms Lataben Kirtibhai Rathod MRN : 12510000235065 Gender/Age : FEMALE , 36y (13/12/1986)

Collected On : 30/03/2023 09:26 AM Received On : 30/03/2023 09:26 AM Reported On : 30/03/2023 11:13 AM

Barcode : 342303300016 Specimen : Urine Consultant : Dr. Manish Maheshwari(GENERAL MEDICINE)

Sample adequacy : Satisfactory Visit No : OP-001 Patient Mobile No : 9265674986

CLINICAL PATHOLOGY

Test	Result	Unit	Biological Reference Interval
URINE ROUTINE & MICROSCOPY			
PHYSICAL EXAMINATION			
Volume	20	ml	-
Colour	Yellow	-	-
Appearance	Slight Turbid	-	-
CHEMICAL EXAMINATION			
pH(Reaction)	6.0	-	5.0-9.0
Sp. Gravity	1.025	-	1.005-1.030
Protein	Negative	-	Negative
Urine Glucose	Negative	-	Negative
Ketone Bodies	Negative	-	Negative
Bile Salts	Negative	-	Negative
Bile Pigment (Bilirubin)	Negative	-	Negative
Urobilinogen	Normal	-	-
MICROSCOPIC EXAMINATION			
Pus Cells	Nil	/hpf	0-2
RBC	Nil	/hpf	0-3
Epithelial Cells	Nil	/hpf	0-5

Page 1 of 2

Narayana Multispeciality Hospital

(A unit of Narayana Hrudayalaya Limited) CIN: U85110KA2000PLC027497

Registered Office: 258/A, Bommasandra Industrial Area, Anekal Taluk, Bangalore 560099

Hospital Address: Opp. Police Station, Rakhial Cross Road, Ahmedabad, Gujarat 380023

Tel +91 079 71222 228 | Email: info.ahd@narayanahealth.org | www.narayanahealth.org



Appointments
1800-309-0309

Emergencies
787-810-0900

Patient Name : Ms Lataben Kirtibhai Rathod MRN : 12510000235065 Gender/Age : FEMALE , 36y (13/12/1986)

Crystals	Not Seen	-	-
Casts	Not Seen	-	-
Bacteria	Not Seen	-	-

--End of Report--



Dr. Patel Avinash
M.D(Path)
Consultant - Pathologist

Note

- Abnormal results are highlighted.
- Results relate to the sample only.
- Kindly correlate clinically.



DEPARTMENT OF LABORATORY MEDICINE

Final Report

Patient Name : Ms Lataben Kirtibhai Rathod MRN : 12510000235065 Gender/Age : FEMALE , 36y (13/12/1986)

Collected On : 30/03/2023 09:26 AM Received On : 30/03/2023 09:26 AM Reported On : 30/03/2023 11:12 AM

Barcode : 342303300016 Specimen : Urine Consultant : Dr. Manish Maheshwari(GENERAL MEDICINE)

Sample adequacy : Satisfactory Visit No : OP-001 Patient Mobile No : 9265674986

CLINICAL PATHOLOGY

Test	Result	Unit
Urine For Sugar (Fasting)	NIL	-

--End of Report--



Dr. Patel Avinash
M.D(Path)
Consultant - Pathologist

Note

- Abnormal results are highlighted.
- Results relate to the sample only.
- Kindly correlate clinically.



DEPARTMENT OF LABORATORY MEDICINE

Final Report

Patient Name : Ms Lataben Kirtibhai Rathod MRN : 12510000235065 Gender/Age : FEMALE , 36y (13/12/1986)

Collected On : 30/03/2023 09:26 AM Received On : 30/03/2023 09:26 AM Reported On : 30/03/2023 11:13 AM

Barcode : 322303300045 Specimen : Whole Blood Consultant : Dr. Manish Maheshwari(GENERAL MEDICINE)

Sample adequacy : Satisfactory Visit No : OP-001 Patient Mobile No : 9265674986

HAEMATOLOGY

Test	Result	Unit	Biological Reference Interval
COMPLETE BLOOD COUNT (CBC)			
Haemoglobin (Hb%) (Erythrocyte Lysis And Cyanide Free Determination-spectrophotometry)	11.5 L	gm/dL	12.0-16.0
Red Blood Cell Count (Electrical Impedance)	3.42 L	million/ μ L	4.0-5.2
PCV (Packed Cell Volume) / Hematocrit (Calculated)	34.9	%	33.0-51.0
MCV (Mean Corpuscular Volume) (Derived From RBC Histogram)	101.9 H	fL	80.0-100.0
MCH (Mean Corpuscular Haemoglobin) (Calculated)	33.5	pg	26.0-34.0
MCHC (Mean Corpuscular Haemoglobin Concentration) (Calculated)	32.9	g/L	32.0-36.0
Red Cell Distribution Width (RDW) (Derived From RBC Histogram)	14.8 H	%	11.1-13.1
Platelet Count (Electrical Impedance)	460 H	Thousand / μ L	150.0-450.0
Total Leucocyte Count(WBC) (Electrical Impedance)	9.3	Thousand / μ L	4.5-13.0
DIFFERENTIAL COUNT (DC)			
Neutrophils	78.6 H	%	35.0-66.0
Lymphocytes	13.8 L	%	24.0-44.0
Monocytes	6.2 H	%	3.0-6.0
Eosinophils	1.1	%	0.0-3.0

Page 1 of 2

Narayana Multispeciality Hospital

(A unit of Narayana Hrudayodaya Limited) CIN: U85110KA2000PLC027497

Registered Office: 258/A, Bommasandra Industrial Area, Anekal Taluk, Bangalore 560099

Hospital Address: Opp. Police Station, Rakhial Cross Road, Ahmedabad, Gujarat 380023

Tel +91 079 71222 228 | Email: info.ahd@narayanahealth.org | www.narayanahealth.org



Appointments

1800-309-0309

Emergencies

787-810-0900

Patient Name : Ms Lataben Kirtibhai Rathod MRN : 12510000235065 Gender/Age : FEMALE , 36y (13/12/1986)

Basophils	0.3	%	0.0-1.0
Absolute Neutrophil Count	7.31	10^3 cells/cumm	1.8-8.0
Absolute Lymphocyte Count	1.29	10^3 cells/cumm	1.0-4.8
Absolute Monocyte Count	0.58	10^3 cells/cumm	0.2-0.8
Absolute Eosinophil Count	0.11	10^3 cells/cumm	0.03-0.35
Absolute Basophil Count	0.03	10^3 cells/cumm	0.0-0.3

As per the recommendation of International Council for Standardization in Hematology, the differential counts are additionally being reported as absolute numbers.

BLOOD GROUP & RH TYPING

Blood Group	O	-	-
RH Typing	Positive	-	-

--End of Report--

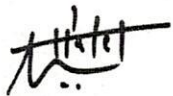

Dr. Patel Avinash
 M.D(Path)
 Consultant - Pathologist

Note

- * Abnormal results are highlighted.
- * Results relate to the sample only.
- * Kindly correlate clinically.



DEPARTMENT OF LABORATORY MEDICINE

Final Report

Patient Name : Ms Lataben Kirtibhai Rathod MRN : 12510000235065 Gender/Age : FEMALE , 36y (13/12/1986)

Collected On : 30/03/2023 09:26 AM Received On : 30/03/2023 09:26 AM Reported On : 30/03/2023 11:12 AM

Barcode : 312303300067 Specimen : Plasma Consultant : Dr. Manish Maheshwari(GENERAL MEDICINE)

Sample adequacy : Satisfactory Visit No : OP-001 Patient Mobile No : 9265674986

BIOCHEMISTRY

Test	Result	Unit	Biological Reference Interval
Fasting Blood Sugar (FBS) (Colorimetric - Glucose Oxidase Peroxidase)	86	mg/dL	74.0-106.0

--End of Report--



Dr. Patel Avinash
M.D(Path)
Consultant - Pathologist

Note

- Abnormal results are highlighted.
- Results relate to the sample only.
- Kindly correlate clinically.



DEPARTMENT OF LABORATORY MEDICINE

Final Report

Patient Name : Ms Lataben Kirtibhai Rathod MRN : 12510000235065 Gender/Age : FEMALE , 36y (13/12/1986)

Collected On : 30/03/2023 09:26 AM Received On : 30/03/2023 09:26 AM Reported On : 30/03/2023 11:12 AM

Barcode : 322303300044 Specimen : Whole Blood - ESR Consultant : Dr. Manish Maheshwari(GENERAL MEDICINE)

Sample adequacy : Satisfactory Visit No : OP-001 Patient Mobile No : 9265674986

HAEMATOLOGY

Test	Result	Unit	Biological Reference Interval
Erythrocyte Sedimentation Rate (ESR)	23 H	mm/hr	0.0-20.0

(Westergren Method)

--End of Report--



Dr. Patel Avinash
M.D(Path)
Consultant - Pathologist

Note

- Abnormal results are highlighted.
- Results relate to the sample only.
- Kindly correlate clinically.



CONSULTATION SUMMARY

Patient MRN : 12510000235065
Patient Name : Ms Lataben Kirtibhai Rathod
Gender/Age/Dob : Female , 36 Years , 13/12/86
Patient Phone No : 9265674986
Patient Address : B/8 307 INDIA BULES
CENTRAL PARK,SASRSPUR,
Ahmedabad,Ahmedabad,
Gujarat,India,-380018

Consultation Date: 30/03/2023 02:18 PM
Consultant : Dr. Ankita Dubey (OBSTETRICS
& GYNAECOLOGY)
Consultation Type : OP , NEW VISIT



CHIEF COMPLAINTS & HISTORY OF PRESENT ILLNESS

- burning micturion :

PAST MEDICAL HISTORY

- No significant past medical history

OBSTETRICS HISTORY

- P1L1
1 ftnd 10 years

MEDICATION ORDER

DRUG NAME

- 1) PANTOPRAZOLE-TABLET-40MG-PANSEC
- 2) METRONIDAZOLE-TABLET-400MG-METROGYL
- 3) DOXYCYCLINE-TABLET-100MG-DETAB
- 4) CLOTRIMAZOLE+BECLOMETASONE+GENTAMICIN-
CREAM-15GM-CANDIDERMA

PATIENT INSTRUCTION

Patient Instruction:Twice Daily (1 - 0 - 0 - 1)
Tablet For 7 Days , **Qty:** 14 , **Start Date:** Mar 30,
2023 , **End Date:** Apr 05, 2023

Patient Instruction:Thrice Daily For 14 Days ,
Qty: 42 , **Start Date:** Mar 30, 2023 , **End Date:**
Apr 12, 2023

Patient Instruction:Twice Daily (1 - 0 - 0 - 1)
Tablet After Food For 14 Days , **Qty:** 28 , **Start**
Date: Mar 30, 2023 , **End Date:** Apr 12, 2023

Patient Instruction:Once Daily (0 - 0 - 0 - 1) For
7 Days , **Qty:** 1 , **Start Date:** Mar 30, 2023 , **End**
Date: Apr 05, 2023

CONSULTANT DETAILS

Dr. Ankita Dubey , VISITING CONSULTANT , OBSTETRICS & GYNAECOLOGY



CONSULTATION SUMMARY

Patient MRN :12510000235065
Patient Name : Ms Lataben Kirtibhai Rathod
Gender/Age/Dob : Female , 36 Years , 13/12/86
Patient Phone No : 9265674986
Patient Address : B/8 307 INDIA BULES
CENTRAL PARK,SASRSPUR,
Ahmedabad,Ahmedabad,
Gujarat,India,-380018

Consultation Date: 30/03/2023 03:31 PM
Consultant : Dr. Manish Maheshwari
(GENERAL MEDICINE)
Consultation Type : OP , NEW VISIT



CHIEF COMPLAINTS & HISTORY OF PRESENT ILLNESS

- checkup

MEDICATION ORDER

DRUG NAME

PATIENT INSTRUCTION

1) ROSUVASTATIN-TABLET-10MG-
ROZUCOR

Patient Instruction: Once Daily At Bed Time For 2 Months ,
Qty: 60 , **Start Date:** Mar 30, 2023 , **End Date:** May 28,
2023

VITALS

Blood Pressure: 120/70 mmHg

Heart Rate: 98 bpm

Temperature: 98.6 F

Respiratory Rate: 21 /min

Conscious level: Alert

MEWS Score: 1

SPO2 : 99 % , Room air

Height: 150 cm

Weight: 69 kg

BMI: 30.67 kg/m²

BSA: 1.70 m²

Fall Score: Low

Pain Score: 0

ADVICE

- low fat diet

PAST MEDICAL HISTORY

- No significant past medical history

CONSULTANT DETAILS

Dr. Manish Maheshwari , CONSULTANT , GENERAL MEDICINE



Printed By: Dr. Manish Maheshwari | Printed On: 30.03.2023 15:33

Narayana Multispeciality Hospital

(A unit of Narayana Hrudayalaya Limited) C.IN: U8510KA2000PLC027497

Registered Office: 258/A, Bommasandra Industrial Area, Anekal Taluk, Bangalore 560099

Hospital Address: Opp. Police Station, Rakhial Cross Road, Ahmedabad, Gujarat 380023

Tel +91 079 71222 228 | Email: info.ahd@narayanahealth.org | www.narayanahealth.org



Appointments

1800-309-0309

Emergencies

787-810-0900

ID: 12510000235065
Name: LA TABEN, RATHOD
Age: 36 Years
Gender: Female

30-03-2023 10:06:41

Vent. Rate: 75 bpm
PR Interval: 136 ms
QRS Duration: 80 ms
QT/QTc Interval: 372/398 ms
P/QRS/T Axes: 25/58/33 deg
QTc/Hodges

Sinus rhythm
Normal ECG
Unconfirmed Diagnosis

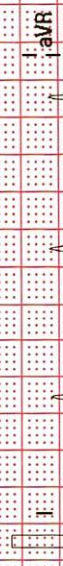

I aVR

V4

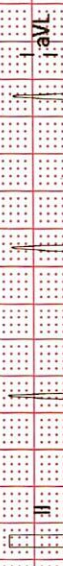

II aVL

V5



III aVF

V6

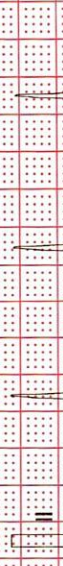

aVR

V1

ADULT TRANS-THORACIC ECHO REPORT

PATIENT NAME : Ms Lataben Kirtibhai Rathod
GENDER/AGE : Female, 36 Years
LOCATION : OPD

PATIENT MRN : 12510000235065
PROCEDURE DATE : 30/03/2023 10:17 AM
REQUESTED BY : Dr. Manish Maheshwari



IMPRESSION

- NORMAL LV SYSTOLIC FUNCTION
- NORMAL LV SIZE
- NO RWMA AT REST.
- NO MR, NO AR
- NO TR, NO PAH
- NORMAL LV COMPLAINE.

FINDINGS

CHAMBERS

LEFT ATRIUM : NORMAL SIZED
AP DIAMETER(MM): 32

RIGHT ATRIUM : NORMAL SIZED

LEFT VENTRICLE : NORMAL SIZE AND THICKNESS WITH NORMAL FUNCTION

LVIDD(MM)	: 44	IVSD(MM)	: 10	EDV(ML)	:
LVIDS(MM)	: 28	LVPWD(MM)	: 10	ESV(ML)	:
E/A RATIO	:	E/E'(AVERAGE)	:	LVEF(%)	: 60

RIGHT VENTRICLE : NORMAL SIZE AND THICKNESS WITH NORMAL FUNCTION

LVOT/RVOT : NORMAL

RWMA : NO REGIONAL WALL MOTION ABNORMALITIES

VALVES

MITRAL : NORMAL MOBILITY AND THICKNESS WITH NO CALCIFICATION. SUB VALVAR STRUCTURES ARE NORMAL

AORTIC : NORMAL MOBILITY AND THICKNESS WITH NO CALCIFICATION

TRICUSPID : NORMAL MOBILITY AND THICKNESS WITH NO CALCIFICATION. SUB VALVAR STRUCTURES ARE NORMAL

PULMONARY : NORMAL MOBILITY AND THICKNESS WITH NO CALCIFICATION

SEPTAE

IAS : INTACT

IVS : INTACT

ARTERIES AND VEINS

AORTA : NORMAL, LEFT AORTIC ARCH

PA : NORMAL SIZE
PA PRESSURE: NORMAL

IVC : NORMAL SIZE & COLLAPSIBILITY

PERICARDIUM : NORMAL PERICARDIAL THICKNESS. NO EFFUSION



INTRACARDIAC MASS : NO TUMOUR, THROMBUS OR VEGETATION SEEN

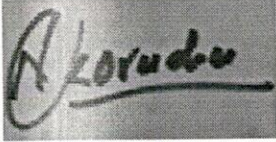

DR. KORADIYA NIRAJKUMAR HARILAL
M.B.D. CARDIO NON-INVASIVE CARDIOLOGIST

DR. SUMIT MOHAN DHEER
M.D., D.M. (CARDIOLOGY),
INTERVENTIONAL CARDIOLOGIST

30/03/2023 10:17 AM

PREPARED BY : DUTT SNEHAL NARENDRA BHAI
(353788)

PREPARED ON : 30/03/2023 10:19 AM

GENERATED BY : DUTT SNEHAL NARENDRA BHAI
(353788)

GENERATED ON : 30/03/2023 10:19 AM

Patient Name	Lataben Kirtibhai Rathod	Requested By	
MRN	12510000235065	Procedure Date Time	30-03-2023 10:01:24
Age/Sex	36Y 3M/Female	Hospital	NH-AHMEDABAD

CHEST RADIOGRAPH (PA VIEW)

- The lung fields appear normal.
- The cardiac size is within normal limit.
- The costophrenic angles are clear. No evidence of pleural effusion or pneumothorax.
- The visualized bones and soft tissue structures appear normal.
- Both the diaphragmatic domes appear normal.

V.Soni

Dr. Viral Soni
M.D. (Radio Diagnosis)

* This is a digitally signed valid document. Reported Date/Time: 30-03-2023 10:41:13

Patient Name	Lataben Kirtibhai Rathod	Requested By	Dr. Manish Maheshwari
MRN	12510000235065	Procedure DateTime	30-03-2023 10:47:11
Age/Sex	36Y 3M / Female	Hospital	NH-AHMEDABAD

U.S.G OF ABDOMEN WITH PELVIS:

LIVER: Appears normal in size and normal echopattern. No focal lesion is seen. No dilated IHBR is seen. PV and CBD at porta appear normal.

GALL BLADDER: Distended and normal. No stone or cholecystitis is seen. Wall thickness is normal.

PANCREAS: Visualized head and proximal body of pancreas appears normal.

SPLEEN: Appears normal in size and echotexture. No focal lesion is seen.

BOTH KIDNEYS: Normal in size and echotexture.
No evidence of stone or hydronephrosis is seen in either kidney.
Cortical thickness appears normal on either side.
Corticomedullary differentiation is maintained in either kidney.

U.BLADDER: Partially distended and appears normal.

UTERUS: Anteverted. Normal in size and normal in echo. No e/o any myometrial lesion is noted. Endometrial cavity is empty.

BOTH OVARIES: No adnexal mass is seen on either side.

No undue dilatation or thickening is noted in visualized bowel loops.
No e/o free fluid is seen in peritoneal cavity.
No significantly enlarged node is seen in mesentery or pre & paraaortic region.

COMMENTS:

- **No significant abnormality detected.**



Dr. Viral Soni
M.D. (Radio Diagnosis)

This is a digitally signed valid document. Reported Date/Time: 30-03-2023 10:52:32

NARAYANA MULTISPECIALITY HOSPITAL, AHMEDABAD.
LATABEN RATHOD 36Y
MWHC 235065
30-03-2023
Acq. Tm: 09:14 AM

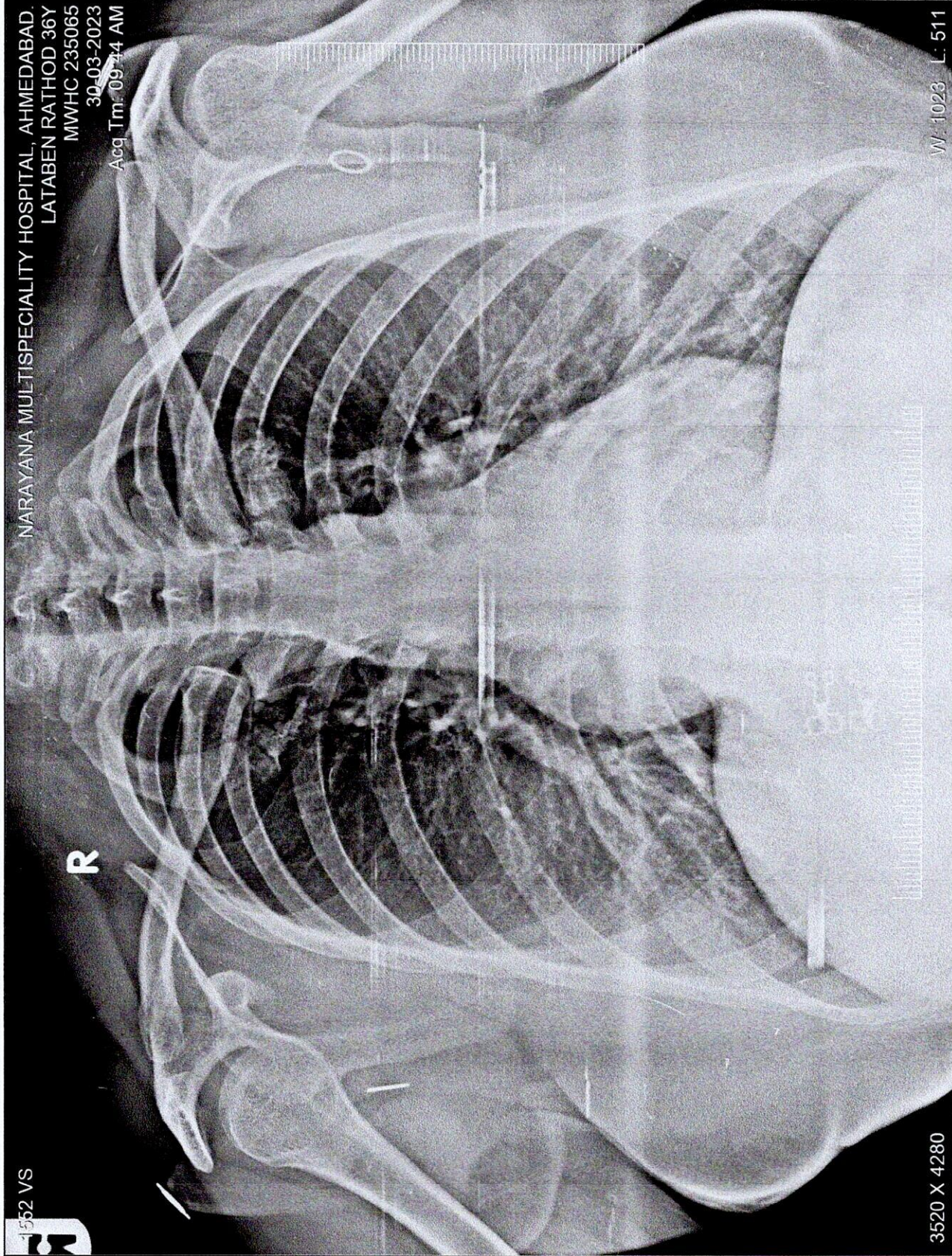

1552 VS

3520 X 4280

W: 1023 L: 511

LATABEN RATHOD 36Y MWHC 235065 1552 VS 30-03-2023
NARAYANA MULTISPECIALITY HOSPITAL, AHMEDABAD.

