

MER- MEDICAL EXAMINATION REPORT

Date of Examination	13/05/2023		
NAME	APARNA TIWARI		
AGE	30	Gender	Female
HEIGHT(cm)	148	WEIGHT (kg)	48 BMI- 21.9Kg/m ²
B.P.	110/76		
ECCG	Normal		
X Ray	Normal		
Vision Checkup	Normal		
Present Ailments	No		
Details of Past ailments (If Any)	No		
Comments / Advice : She /He is Physically Fit	Fit		



 Dr. Smita Rastogi
 MBBS DCP
 Reg. No. 37370
 Signature with Stamp of Medical Examiner

भारत सरकार

अपर्णा तिवारी
Aparna Tiwari
जन्म तिथि/DOB: 06/07/1993
महिला / FEMALE

6657 8739 3740

आम आदमी का अधिकार



Aparna Tiwari
13/05/2023

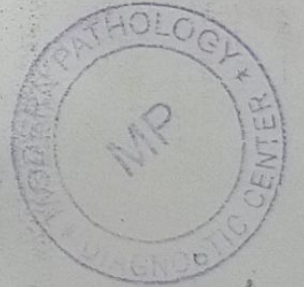

To

Head of Dept.

Modern Pathology & Diagnostics.

Gomti Nagar, Lucknow.

Sub: Mandatory Health check-up.

Dear Sir/Ma'am

As narrated by Mr. Deepanshu Dwivedi

Diet consultation is not available in pathology

yet and TMT test is available in place of

2D ECHO. Kindly do all possible test except

the narrated test above.

Regards

Aparna Tiwari

Aparna Tiwari
13/05/2023.





MODERN PATHOLOGY & DIAGNOSTIC CENTRE

Dr. R. P. Rastogi
M.B.B.S., M.D. (Path & Bact)



CLINIC :

1/4A, Vineet Khand, (Opp Jaipuria Management)
Gomti Nagar, Lucknow - 226 010
Ph.: 0522-4008184, 4308184 • 8112323230
Mob.: 7618884441, 9450389932, 8177063877

Date	: 13-May-2023		
Name	: Mrs. APARNA TIWARI	Age	: 30 Yrs.
Ref.By	: APOLLO HEALTH	Sex	: Female
Plasma Glucose - F GOD-POD Method	94	mg/dl	70 - 110
Plasma Glucose - PP GOD POD Method	104	mg/dl	110 - 170
Serum Gamma G.T.	28	IU/L	11 - 50
KFT			
UREA	17.6	mg %	15 - 50
CREATININE	0.71	mg %	0.5 - 1.5
URIC ACID	5.3	mg %	2 - 6
CALCIUM	9.1	mg %	8.8 - 10.0
Blood Group & Rh	"A" Positive		

Dr. Sanjay Rastogi
M.B.B.S., DCP, CRAT (BARC)

Dr. Smita Rastogi
M.B.B.S., DCP

Results, adhering to W.H.O. and International Federation of Clinical Chemists Quality Control Standards.

SAMPLE COLLECTION FACILITY AVAILABLE

Report needs clinicopathological correlation ♦ Not for Medico Legal Purpose

e-mail : mpdcgn@gmail.com ♦ For online reports - www.modernpath.in

♦ Please ask for your computerized bill ♦ Pay only the printed collection charges



MODERN PATHOLOGY & DIAGNOSTIC CENTRE

Dr. R. P. Rastogi
M.B.B.S., M.D. (Path & Bact)



CLINIC :

1/4A, Vineet Khand, (Opp Jaipuria Management)
Gomti Nagar, Lucknow - 226 010
Ph.: 0522-4008184, 4308184 ☎ 8112323230
Mob.: 7618884441, 9450389932, 8177063877

Date	: 13-May-2023	Age	: 30 Yrs.
Name	: Mrs. APARNA TIWARI	Sex	: Female
Ref.By	: APOLLO HEALTH		

Haemoglobin	11.6	gm%	11 - 14
-------------	------	-----	---------

Total Leucocyte Count	5400	Cells/cumm.	4000-11000
-----------------------	------	-------------	------------

Differential Leucocyte Count			
Polymorphs	47	%	45 - 70
Lymphocytes	45	%	20 - 45
Eosinophils	06	%	0 - 6
Monocytes	02	%	0 - 8
Basophils	00	%	0 - 1

Erythrocyte Sedimentation Rate (Wintrobe)			
ESR	16	mm in 1st Hr.	0 - 19
PCV	36.7	cc%	40 - 52
Corrected ESR	06	mm in 1st Hr.	0 - 19

Platelet Count	1.67	lakh/cumm.	1.5 - 4.0
----------------	------	------------	-----------

Red Cells Count	4.26	million/cmm	3.90 to 4.60
-----------------	------	-------------	--------------

Absolute values			
MCV	92.4	fL	77 - 97
MCH	28.9	pg	27 - 31
MCHC	31.3	gm /dl	31 - 34

General Blood Picture	
RBCs	RBCs are Normocytic & Normochromic. No Normoblasts are seen.
WBCs	TLC is within normal range. DLC shows normal counts. No immature cells of WBC seen.
PLATELETS	Platelets are adequate in number and morphology.
OTHERS	No haemoparasites are seen.

Dr. Sanjay Rastogi
M.B.B.S., D.P., CRIAT (BARC) Normal GBP

Dr. Smita Rastogi
Contd... M.B.B.S., DCP

Results, adhering to W.H.O. and International Federation of Clinical Chemists Quality Control Standards.

SAMPLE COLLECTION FACILITY AVAILABLE

Report needs clinicopathological correlation ♦ Not for Medico Legal Purpose

e-mail : mpdcgn@gmail.com ♦ For online reports - www.modernpath.in

♦ Please ask for your computerized bill ♦ Pay only the printed collection charges



MODERN PATHOLOGY & DIAGNOSTIC CENTRE

Dr. R. P. Rastogi
M.B.B.S., M.D. (Path & Bact)



CLINIC :

1/4A, Vineet Khand, (Opp Jaipuria Management)
Gomti Nagar, Lucknow - 226 010
Ph.: 0522-4008184, 4308184 • 8112323230
Mob.: 7618884441, 9450389932, 8177063877

Date	: 13-May-2023	Age	: 30 Yrs.
Name	: Mrs. APARNA TIWARI	Sex	: Female
Ref.By	: APOLLO HEALTH		
Serum Bilirubin	0.57	mg%	0.2 - 1.0
Direct Bilirubin	0.24	mg%	0.0 to 0.40
Indirect Bilirubin	0.33	mg%	0.10 to 0.90
SGOT	15	IU/L	UPTO 40
SGPT	26	IU/L	Upto 40
S. Alkaline Phosphatase	128	IU/L	100 - 275
Serum Gamma G.T.	29	IU/L	11 - 50
Total Proteins			
S. Protein	7.6	gm/dl	6.5 - 8.5
S. Albumin	4.2	gm/dl	3.5 - 5.5
S. Globulin	3.4	gm/dl	2.3 to 3.5
A/G Ratio	1.24 : 1		

Dr. Sanjay Rastogi
Page 2 (End Of Report)
M.B.B.S., DCP, CRIAT (BARC)

Dr. Smita Rastogi
M.B.B.S., DCP

Results, adhering to W.H.O. and International Federation of Clinical Chemists Quality Control Standards.

SAMPLE COLLECTION FACILITY AVAILABLE

Report needs clinicopathological correlation ♦ Not for Medico Legal Purpose

e-mail : mpdcgn@gmail.com ♦ For online reports - www.modernpath.in

♦ Please ask for your computerized bill ♦ Pay only the printed collection charges



MODERN PATHOLOGY & DIAGNOSTIC CENTRE

Dr. R. P. Rastogi
M.B.B.S., M.D. (Path & Bact)



CLINIC :
1/4A, Vineet Khand, (Opp Jaipuria Management)
Gomti Nagar, Lucknow - 226 010
Ph.: 0522-4008184, 4308184 • 8112323230
Mob.: 7618884441, 9450389932, 8177063877

Date	: 13-May-2023	Age	: 30 Yrs.
Name	: Mrs. APARNA TIWARI	Sex	: Female
Ref.By	: APOLLO HEALTH		

Urine Examination

PHYSICAL		
Colour	Straw	
Turbidity	Nil	
Deposit	Nil	
Reaction	Acidic	
*Specific Gravity	1.015	
CHEMICAL		
Protein	Nil	
Sugar	Nil	
*Bile Salts	Nil	
*Bile Pigments	Nil	
Phosphate	Nil	
MICROSCOPIC		
Pus Cells	Nil	/hpf
Epithelial Cells	0-1	/hpf
Red Blood Cells	Nil	/hpf
Casts	Nil	
Crystals	Nil	
Others	Nil	

Dr. Sanjay Rastogi
M.B.B.S., DCP, CRIAT (BARC)

Dr. Smita Rastogi
Contd... M.B.B.S., DCP

Results, adhering to W.H.O. and International Federation of Clinical Chemists Quality Control Standards.

SAMPLE COLLECTION FACILITY AVAILABLE

Report needs clinicopathological correlation ♦ Not for Medico Legal Purpose

e-mail : mpdcgn@gmail.com ♦ For online reports - www.modernpath.in

♦ Please ask for your computerized bill ♦ Pay only the printed collection charges



MODERN PATHOLOGY & DIAGNOSTIC CENTRE

Dr. R. P. Rastogi
M.B.B.S., M.D. (Path & Bact)



CLINIC :

1/4A, Vineet Khand, (Opp Jaipuria Management)
Gomti Nagar, Lucknow - 226 010
Ph.: 0522-4008184, 4308184 • 8112323230
Mob.: 7618884441, 9450389932, 8177063877

Date	: 13-May-2023	Age	: 30 Yrs.
Name	: Mrs. APARNA TIWARI	Sex	: Female
Ref.By	: APOLLO HEALTH		

LIPID PROFILE

Triglycerids	102	mg%	70 - 190
S. Cholestrol S.	198	mg%	130 - 230
S. HDL Cholestrol	44.3	mg%	35 - 75
S. LDL Cholestrol	133.3	mg%	75 - 150
VLDL	20.4	mg%	0 - 34
Chol / HDL factor	4.47	Ratio	
LDL / HDL Factor	3.01		

=====

COMMENTS

=====

- * Triglycerides (TG) are the main dietary lipids. Cholesterol constitutes a small part of the dietary lipids, it is mostly synthesised in the liver. Both TG and Chol. are transported through the plasma by lipoproteins (Chylomicrons, VLDL, LDL, IDL, HDL).
- * LDL is the major cholesterol particle in plasma and high levels are strongly implicated in the formation of atheroma. An increase in the LDL leads to hypercholesterolemia, and therefore a risk factor for IHD. LDL increases with age particularly in females. Oestrogen lowers LDL and raises HDL. Raised chol. in females is mostly due to disturbed thyroid function.
- * Increase in VLDL leads to hyperglyceridaemia. Raised TGs are associated with increased risk of CHD. Very high TGs increase the risk of Pancreatitis. Cholesterol is often raised due to Diabetes, Renal disease, Diuretic or Betablocker therapy.

TYPES OF HYPERLIPOPROTEINEMIAS

TYPE 1: Normal cholesterol TG greatly raised	TYPE 3: Cholesterol increased TG increased
TYPE 2a: Cholesterol increased LDL increased TG normal	TYPE 4: Cholesterol normal /increased VLDL increased TG increased
TYPE 2b Chol. increased VLDL raised TG increased LDL increased	TYPE 5: Cholesterol increased LDL reduced VLDL increased TG greatly increased

Dr. Sanjay Rastogi
M.B.B.S., DCP, CRIAT (BARC)

Dr. Smita Rastogi
Contd... M.B.B.S., DCP

Results, adhering to W.H.O. and International Federation of Clinical Chemists Quality Control Standards.

SAMPLE COLLECTION FACILITY AVAILABLE

Report needs clinicopathological correlation ♦ Not for Medico Legal Purpose

e-mail : mpdcgn@gmail.com ♦ For online reports - www.modernpath.in

♦ Please ask for your computerized bill ♦ Pay only the printed collection charges



MODERN PATHOLOGY & DIAGNOSTIC CENTRE

Dr. R. P. Rastogi
M.B.B.S., M.D. (Path & Bact)



CLINIC :

1/4A, Vineet Khand, (Opp Jaipuria Management)
Gomti Nagar, Lucknow - 226 010
Ph.: 0522-4008184, 4308184 • 8112323230
Mob.: 7618884441, 9450389932, 8177063877

Date : 13-May-2023

Name : Mrs. APARNA TIWARI

Age : 30 Yrs.

Ref.By : APOLLO HEALTH

Sex : Female

Glycosylated Haemoglobin

Glycosylated Haemoglobin 5.0 % 4.5 TO 6.0

=====

INTERPRETATION AND COMMENTS

=====

NON DIABETIC : 4.5 to 6.0 %
GOOD CONTROL: 6.0 to 7.0
FAIR CONTROLLED 7.0 AND 8.0
UNCONTROLLED 8.0 AND ABOVE

Glycosylated haemoglobin is the adducted glucose in the haemoglobin of the red blood cells, this adduction is stable for the life time of the RBC (i.e 120 days). There fore the measure of glycosylated haemoglobin reflects the average blood glucose concentration over the preseding several weeks. The sudden change in blood glucose level would not effect the glycosylated haemoglobin level ,which serves as a better marker of long term metabolic control and the efficacy of therapy.

Dr. Sanjay Rastogi
M.B.B.S., DCP, CRIAT (BARC)

Dr. Smita Rastogi
Contd... M.B.B.S., DCP

Results, adhering to W.H.O. and International Federation of Clinical Chemists Quality Control Standards.
SAMPLE COLLECTION FACILITY AVAILABLE

Report needs clinicopathological correlation ♦ Not for Medico Legal Purpose
e-mail : mpdcgn@gmail.com ♦ For online reports - www.modernpath.in
♦ Please ask for your computerized bill ♦ Pay only the printed collection charges



MODERN PATHOLOGY & DIAGNOSTIC CENTRE

Dr. R. P. Rastogi
M.B.B.S., M.D. (Path & Bact)



CLINIC :

1/4A, Vineet Khand, (Opp Jaipuria Management)
Gomti Nagar, Lucknow - 226 010
Ph.: 0522-4008184, 4308184 • 8112323230
Mob.: 7618884441, 9450389932, 8177063877

Date	: 13-May-2023	Age	: 30 Yrs.
Name	: Mrs. APARNA TIWARI	Sex	: Female
Ref.By	: APOLLO HEALTH		

THYROID TEST

Tri-iodothyronine (T3)	1.30	nmol/L	0.50 to 2.50
Thyroxine (T4)	7.19	mcg/dL	5.0 to 12.5
Thyroid Stimulating Hormone (TSH)	2.65	mIU/ ml	0.3 to 6.0

=====

COMMENTS

=====

1) Primary hyperthyroidism is accompanied by elevated Serum T3 and T4 values along with depressed TSH levels.

2) Primary Hypothyroidism is accompanied by depressed serum T3 and T4 values and elevated serum TSH levels.

3) Normal T4 levels accompanied by high T3 levels are seen in patients with T3 thyrotoxicosis.

4) Slightly elevated T3 levels may be found in pregnancy and estrogen therapy, while depressed levels may be encountered in severe illness, malnutrition, renal failure and during therapy with drugs like propranolol and propylthiouracil.

5) Elevated TSH levels may also be indicative of TSH secreting Pituitary Tumour.

Dr. Sanjay Rastogi
M.B.B.S., DCP, DRCPT (BARC)

Dr. Smita Rastogi
M.B.B.S., DCP

Results, adhering to W.H.O. and International Federation of Clinical Chemists Quality Control Standards.

SAMPLE COLLECTION FACILITY AVAILABLE

Report needs clinicopathological correlation ♦ Not for Medico Legal Purpose

e-mail : mpdcgn@gmail.com ♦ For online reports - www.modernpath.in

♦ Please ask for your computerized bill ♦ Pay only the printed collection charges



MODERN PATHOLOGY & DIAGNOSTIC CENTRE

Dr. R. P. Rastogi
M.B.B.S., M.D. (Path & Bact)



CLINIC :
1/4A, Vineet Khand, (Opp Jaipuria Management)
Gomti Nagar, Lucknow - 226 010
Ph.: 0522-4008184, 4308184 • 8112323230
Mob.: 7618884441, 9450389932, 8177063877

=====
Registration Date: 13/05/2023
Name: Mrs. Aparna Tiwari
Ref By: Apollo Health
=====

Age: 30/F Yrs Sex:

CLINICAL PATHOLOGY TEST REPORT

Primary Sample Type:Urine

URINE SUGAR FASTING

Glucose (Fasting), Urine

ABSENT (-)

URINE SUGAR P P

Glucose (P P), Urine

ABSENT (-)

Dr. Sanjay Rastogi
M.B.B.S., DCP, CRIAT (BARC)

Dr. Smita Rastogi
M.B.B.S., DCP

Results, adhering to W.H.O. and International Federation of Clinical Chemists Quality Control Standards.

SAMPLE COLLECTION FACILITY AVAILABLE

Report needs clinicopathological correlation ♦ Not for Medico Legal Purpose

e-mail : mpdcgn@gmail.com ♦ For online reports - www.modernpath.in

♦ Please ask for your computerized bill ♦ Pay only the printed collection charges



MODERN PATHOLOGY & DIAGNOSTIC CENTRE

Dr. R. P. Rastogi
M.B.B.S., M.D. (Path & Bact)



CLINIC :
1/4A, Vineet Khand, (Opp Jaipuria Management)
Gomti Nagar, Lucknow - 226 010
Ph.: 0522-4008184, 4308184 • 8112323230
Mob.: 7618884441, 9450389932, 8177063877



TEST REQUEST ID :012305130012	SAMPLE DATE	:13/May/2023 08:50AM
NAME :Mrs. APARNA TIWARI	SAMPLE REC. DATE	:13/May/2023 08:50AM
AGE/SEX :30 YRS/FEMALE	REPORTED DATE	:13/May/2023 04:40PM
REFERRED BY : Apollo Health and Lifestyle Limited,	BARCODE NO	:01130012

XRAY CHEST PA

- Trachea is central in position.
- Bilateral lung fields are normally aerated.
- Both hilar shadows are normal.
- Both C.P. angles are clear.
- Cardiac shadow is within normal limits.
- Bony cage appears normal.

OPINION: NORMAL STUDY.

Please correlate clinically.

*** End Of Report ***

DR. PANKAJ UPADHYAYA
DMRD
Consultant Radiologist

Dr. Sanjay Rastogi
M.B.B.S., DCP, CRIAT (BARC)

Dr. Smita Rastogi
M.B.B.S., DCP

Results, adhering to W.H.O. and International Federation of Clinical Chemists Quality Control Standards.

Print Date/Time: 17/05/2023 11:33 AM

Checked By: PAISHAI

SAMPLE COLLECTION FACILITY AVAILABLE

Page 1 of 1

Report needs clinicopathological correlation ♦ Not for Medico Legal Purpose

e-mail : mpdcgn@gmail.com ♦ For online reports - www.modernpath.in

♦ Please ask for your computerized bill ♦ Pay only the printed collection charges



MODERN PATHOLOGY & DIAGNOSTIC CENTRE

Dr. R. P. Rastogi
M.B.B.S., M.D. (Path & Bact)

CLINIC :

1/4A, Vineet Khand, (Opp Jaipuria Management)
Gomti Nagar, Lucknow - 226 010
Ph.: 0522-4008184, 4308184 • 8112323230
Mob.: 7618884441, 9450389932, 8177063877



NAME	:Mrs.APARNA TIWARI	SAMPLEREC.DATE	:14/05/2023
AGE/SEX	:30YRS/FEMALE		
REFERRED BY	:Apollo Health		

TestName	Result	Bio.Ref.Range	Unit
----------	--------	---------------	------

CYTOLOGYREPORTTESTREPORT

PAPSMEARLBC-INFECTION

SPECIMEN:

LIQUID-BASEDPREPARATION(PAPSMEAR).

MICROSCOPY:

SPECIMENADEQUACY:

Satisfactoryforevaluationwithoutevidenceofendocervical/transformationzonecomponent.

MICROSCOPICOBSERVATIONS:

Smearcontainssuperficialandintermediatecells.Moderateinflammatorycellsresent.

ORGANISMS:Notpresent.

IMPRESSION/DIAGNOSIS:

NEGATIVEFORINTRAEPITHELIALLESIONNORMALIGNANCY.

*** EndOf Report ***

Dr. Sanjay Rastogi
M.B.B.S., DCP, CRIAT (BARC)

Dr. Smita Rastogi
M.B.B.S., DCP

Results, adhering to W.H.O. and International Federation of Clinical Chemists Quality Control Standards.

SAMPLE COLLECTION FACILITY AVAILABLE

Report needs clinicopathological correlation ♦ Not for Medico Legal Purpose

e-mail : mpdcgn@gmail.com ♦ For online reports - www.modernpath.in

♦ Please ask for your computerized bill ♦ Pay only the printed collection charges



MODERN PATHOLOGY & DIAGNOSTIC CENTRE

CLINIC :

1/4A, Vineet Khand, (Opp Jaipuria Management)
Gomti Nagar, Lucknow - 226 010
Ph.: 0522-4008184, 4308184 • 8112323230
Mob.: 7618884441, 9450389932, 8177063877

Dr. R. P. Rastogi
M.B.B.S., M.D. (Path & Bact)



Patient name: Mrs APARNA TIWARI
Ref By. : APOLLO HEALTH

Age/Sex 30/F
13/05/2023

E.C.G. REPORT

1. Rhythm	:	Sinus, Regular
2. Atrial Rate	:	86/mt
3. Ventricular Rate	:	86/mt
4. P – Wave	:	Normal
5. P R Interval	:	Normal
6. Q R S	:	
Axis	:	Normal
R/S Ratio	:	Normal
Configuration	:	Normal
7. Q T c Interval	:	Normal
8. S-T Segment	:	Normal
9. T-Wave	:	Normal

FINAL IMPRESSION

E.C.G. is within normal limits.

Dr. AMIT MOHAN MD
Reg. No. 44559
Signature of Doctor

Dr. Sanjay Rastogi
M.B.B.S., DCP, CRIAT (BARC)

Dr. Smita Rastogi
M.B.B.S., DCP

Results, adhering to W.H.O. and International Federation of Clinical Chemists Quality Control Standards.

SAMPLE COLLECTION FACILITY AVAILABLE

Report needs clinicopathological correlation ♦ Not for Medico Legal Purpose

e-mail : mpdcgn@gmail.com ♦ For online reports - www.modernpath.in

♦ Please ask for your computerized bill ♦ Pay only the printed collection charges

Name Ms. Aparna Tiwari Age 30 yrs M/F

10mm/mV

25mm/s

0.1-35 Hz

BLC

Aparna Tiwari

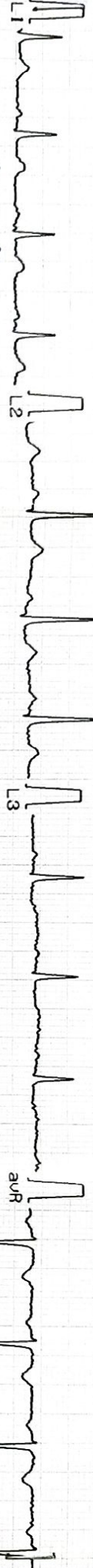

LaclumMed ECG50-1CH

Dr.:

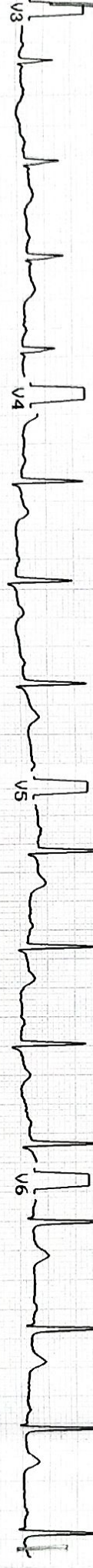

Dr. Anirudh HAN
MD
Reg. No. 44559



MODERN PATHOLOGY & DIAGNOSTIC CENTRE

Dr. R. P. Rastogi
M.B.B.S., M.D. (Path & Bact)



CLINIC :

1/4A, Vineet Khand, (Opp Jaipuria Management)
Gomti Nagar, Lucknow - 226 010
Ph.: 0522-4008184, 4308184 ☎ 8112323230
Mob.: 7618884441, 9450389932, 8177063877



TEST REQUEST ID :012305130012	SAMPLE DATE	:13/May/2023 08:50AM
NAME :Mrs. APARNA TIWARI	SAMPLE REC. DATE	:13/May/2023 08:50AM
AGE/SEX :30 YRS/FEMALE	REPORTED DATE	:13/May/2023 12:31PM
REFERRED BY : Apollo Health and Lifestyle Limited,	BARCODE NO	:01130012

USG WHOLE ABDOMEN-FEMALE

Liver: is normal in size (121 mm). Parenchymal echogenicity is normal. No focal echovariant lesion is seen. Intrahepatic biliary radicles are not dilated.

Gall Bladder: is well distended. Lumen is anechoic. Wall is of normal thickness.

CBD: is normal in diameter. Portal vein is normal in diameter.

Pancreas: is normal in size, shape and echotexture. No focal echovariant lesion is seen. Pancreatic duct is not dilated.

Spleen: is normal in size (106 mm), shape and echotexture. No focal echovariant lesion is seen. Splenic vein is normal.

Both Kidneys: are normal in size (RK- 92 x 39 mm & LK – 100 x 35 mm), shape, position and excursion. Parenchymal echogenicity and echotexture is normal with maintained corticomedullary differentiation. No mass, cyst or calculi is seen. Pelvicalyceal systems are not dilated. Ureters are not dilated.

Urinary bladder: is well distended. Lumen is anechoic. Wall is of normal thickness. No mass or calculus is seen.

Uterus is normal in size (57 x 27 x 41 mms), shape and echotexture. It is anteverted. Myometrium is homogenous. No focal mass is seen. Endometrial thickness is normal. Cervix appears normal in size, shape and echotexture. No evidence of collection in cervical canal.

Bilateral Ovaries and adnexae Both ovaries are normal in size (RO - 27 x 30 mms & LO - 28 x 32 mms), shape and echotexture. No adnexal solid or cystic mass lesion is seen.

Both iliac fossae are clear. No obvious bowel pathology is noted.
There is no free fluid in peritoneal cavity.

OPINION: NORMAL STUDY.

*** End Of Report ***

Dr. Sanjay Rastogi
M.B.B.S., DCP, CRIAT (BARC)

DR. PANKAJ UPADHYAYA

Dr. Smita Rastogi
M.B.B.S., DCP

Print Date: 13/05/2023 12:31 PM
Results adhering to W.H.O. and International Federation of Clinical Chemists Quality Control Standards.

SAMPLE COLLECTION FACILITY AVAILABLE

Report needs clinicopathological correlation ♦ Not for Medico Legal Purpose

e-mail : mpdcgn@gmail.com ♦ For online reports - www.modernpath.in

♦ Please ask for your computerized bill ♦ Pay only the printed collection charges

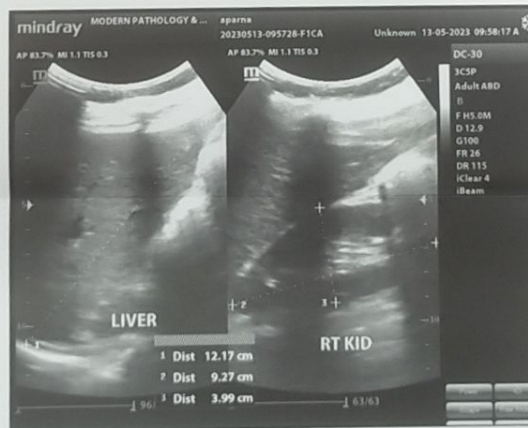
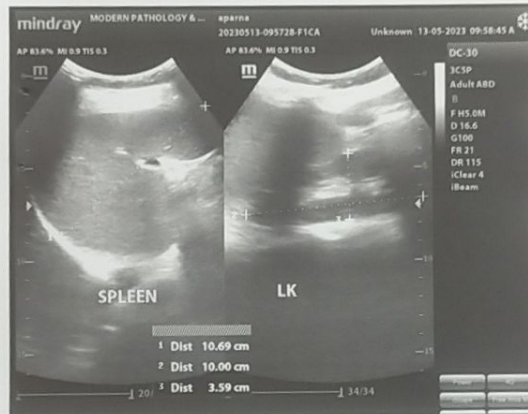
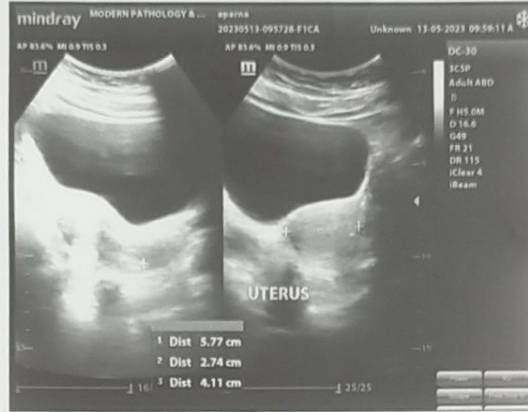
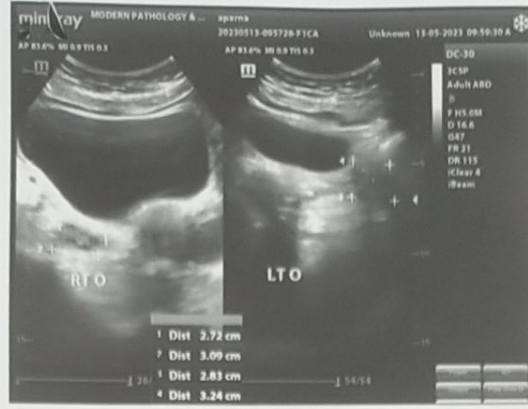



APARNA TIWARI / 30 Yrs / F / 148 Cms / 48 Kg
 Date: 13 - 05 - 2023 Refd By : APOLLO HEALTH Examined By:

Stage	Time	Duration	Speed(Kmph)	Elevation	METS	Rate	% THR	BP	RPP	PVC	Comments
Supine	00:11	0:11	00.0	00.0	01.0	106	56 %	110/76	116	00	
Standing	00:22	0:11	00.0	00.0	01.0	105	55 %	110/76	115	00	
HV	00:32	0:10	00.0	00.0	01.0	094	49 %	110/76	103	00	
ExStart	00:51	0:19	00.0	00.0	01.0	094	49 %	110/76	103	00	
BRUCE Stage 1	03:51	3:00	02.7	10.0	04.7	135	71 %	110/76	148	00	
BRUCE Stage 2	06:51	3:00	04.0	12.0	07.1	156	82 %	124/82	193	00	
PeakEx	09:38	2:47	05.5	14.0	10.0	181	95 %	140/88	253	00	
Recovery	10:38	1:00	00.0	00.0	01.1	152	80 %	134/86	203	00	
Recovery	11:38	2:00	00.0	00.0	01.0	127	67 %	126/82	160	00	
Recovery	12:38	3:00	00.0	00.0	01.0	117	62 %	122/78	142	00	
Recovery	13:00	3:23	00.0	00.0	01.0	113	59 %	122/78	137	00	

FINDINGS :

Exercise Time : 08:47
 Max HR Attained : 181 bpm 95% of Target 190
 Max BP Attained : 140/88 (mm/Hg)
 Max WorkLoad Attained : 10 Good response to induced stress
 Test End Reasons : Fatigue , Leg Pain

REPORT :

CONCLUSIONS:

1. STRESS TEST IS NEGATIVE FOR EXERCISE INDUCED ISCHAEMIC HEART DISEASE.

Dr. AMIT MOHAN
 MID
 Reg. No. 44559

MODERN[®] PATHOLOGY AND DIAGNOSTIC CENTER

APARNA TIWARI / 30 Yrs / F / 148 Cms / 48 Kg / HR : 106

BRUCE: Supine(0:12)



Date: 13-05-2023

METS: 1.0/106 bpm 56% of THR BP: 110/76 mmHg Combined Medians/BLC On/Naich On/HF 0.05 Hz/LF 35 Hz

EXTime: 00:00 0.0 Kmph, 0.0%

4X 80 ms Post J

25 mm/Sec : 1.0 Cm/mV

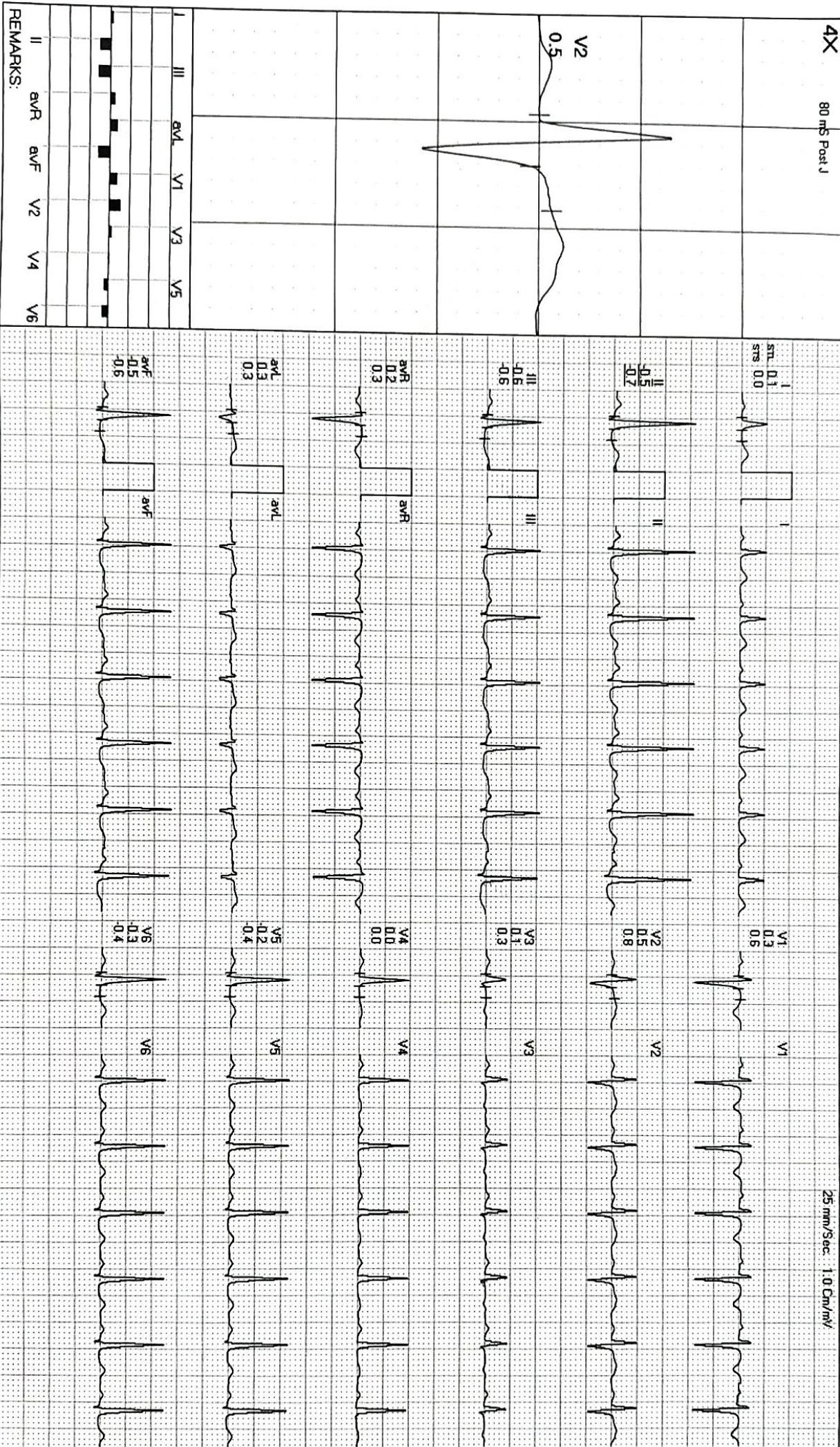

REMARKS:

MODERN PATHOLOGY AND DIAGNOSTIC CENTER

BRUCE: Standing(0:12)



APARNA TIWARI / 30 Yrs / F / 148 Cms / 48 Kg / HR : 105

Date: 13-05-2023

METS: 1.0/105 bpm 55% of THR BP: 110/76 mmHg Combined Medians/ BLC On/Notch On/HF 0.05 Hz/LF 35 Hz

ExTime: 00:00 0.0 Kmph, 0.0%

4X 80 ms Post J

25 mm/Sec 1.0 Cm/mV

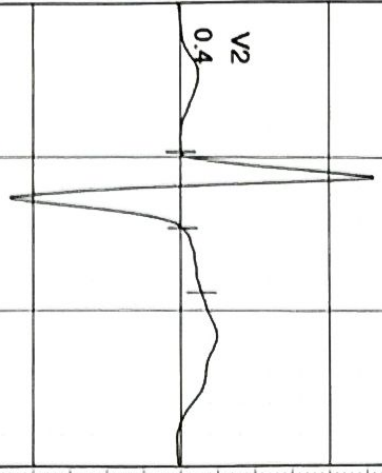

I
STL 0.5
STB 0.3

II
0.1
0.1

III
0.5
0.4

aVR
0.3
0.1

aVL
0.5
0.3

aVF
0.2
0.2

V1
0.1
0.2

V2
0.4
0.6

V3
0.0
0.1

V4
0.0
0.1

V5
0.2
0.2

V6
0.1
0.2

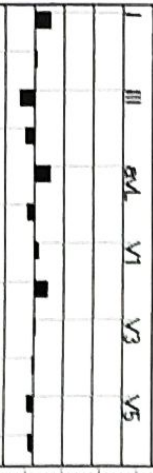

REMARKS: aVR aVL aVF V1 V2 V3 V4 V5 V6

MODERN PATHOLOGY AND DIAGNOSTIC CENTER

APARNA TIWARI / 30 Yrs / F / 148 Cms / 48 Kg / HR : 94

BRUCE:HV(0:11)



Date: 13-05-2023

METS: 1.0/94 bpm 49% of THR BP: 110/76 mmHg

Combined Medians/ BLC On/ Notch On/ HF 0.05 Hz/LF 35 Hz

ExTime: 00:00 0.0 Kmph, 0.0%

4X 80 mS Post J

25 mm/Sec 1.0 Cm/mV

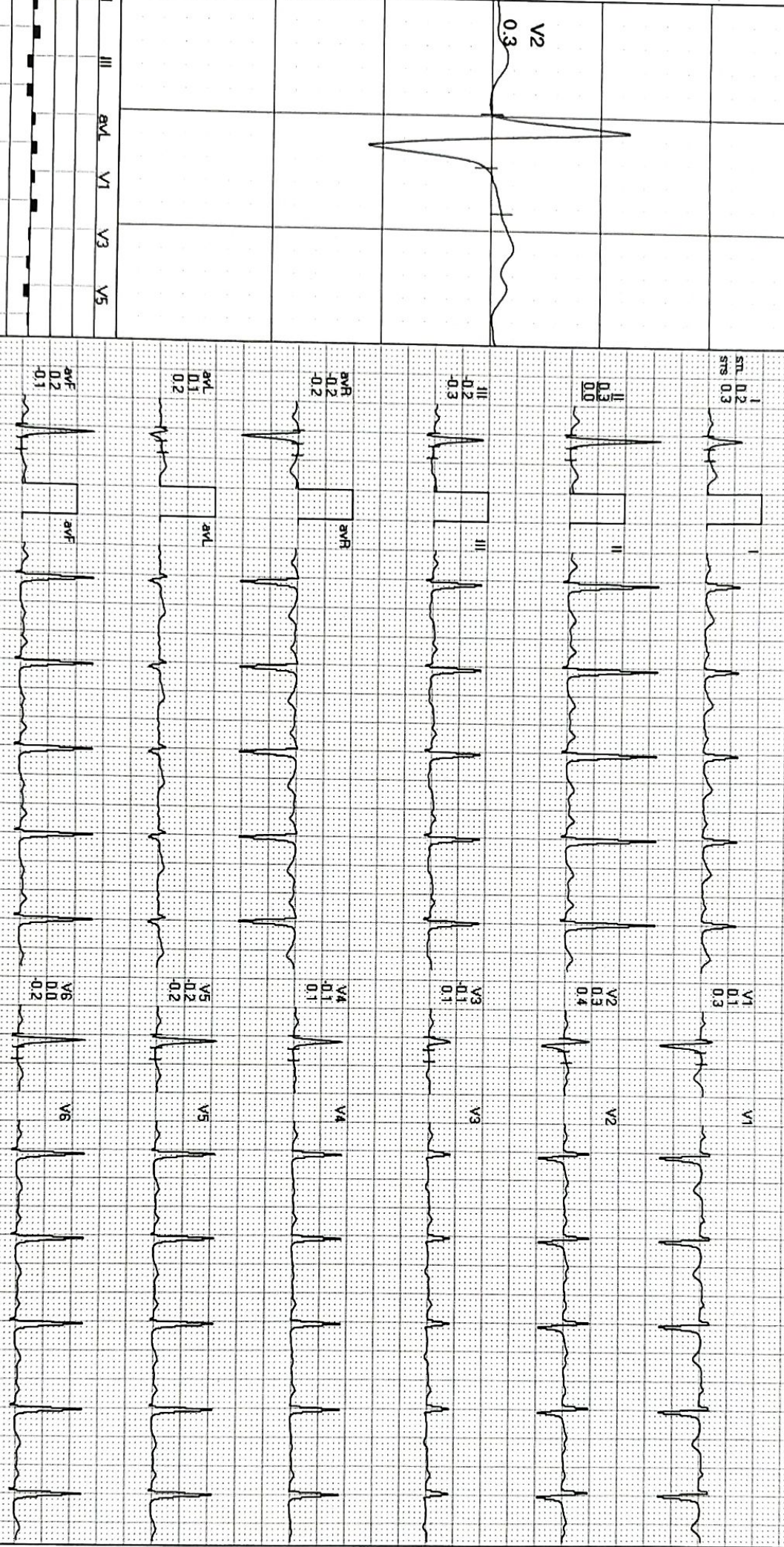
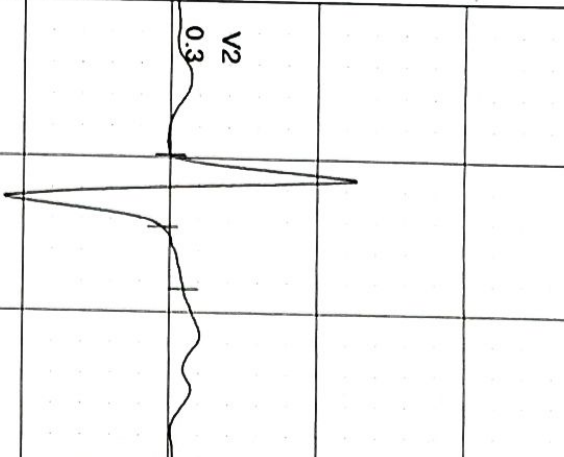

Lead	Scale Factor
I	0.2
II	0.3
III	0.2
aVR	0.2
aVL	0.1
aVF	0.2
V1	0.1
V2	0.3
V3	0.1
V4	0.1
V5	0.2
V6	0.2

REMARKS:

MODERN PATHOLOGY AND DIAGNOSTIC CENTER

APARNA TIWARI / 30 Yrs / F / 148 Cms / 48 Kg / HR : 94

Date: 13-05-2023

METS: 1.0/94 bpm 49% of THR BP: 110/76 mmHg

Combined Medians/BLC On/Notch On/HF 0.05 Hz/LF 35 Hz

ExTime: 00:00 0.0 Kmph, 0.0%

ExStart



4X 80 ms Post J

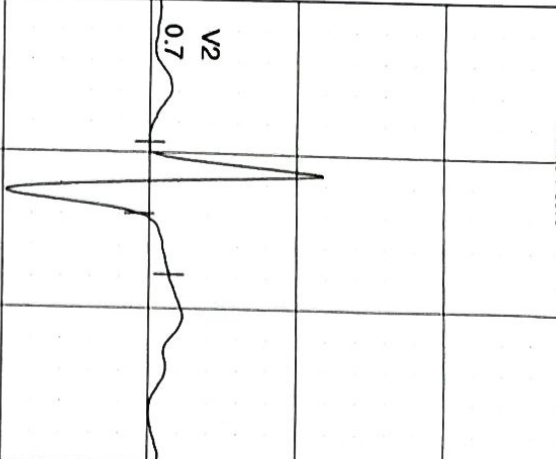

I	II	III	aVR	aVL	aVF	V1	V2	V3	V4	V5	V6

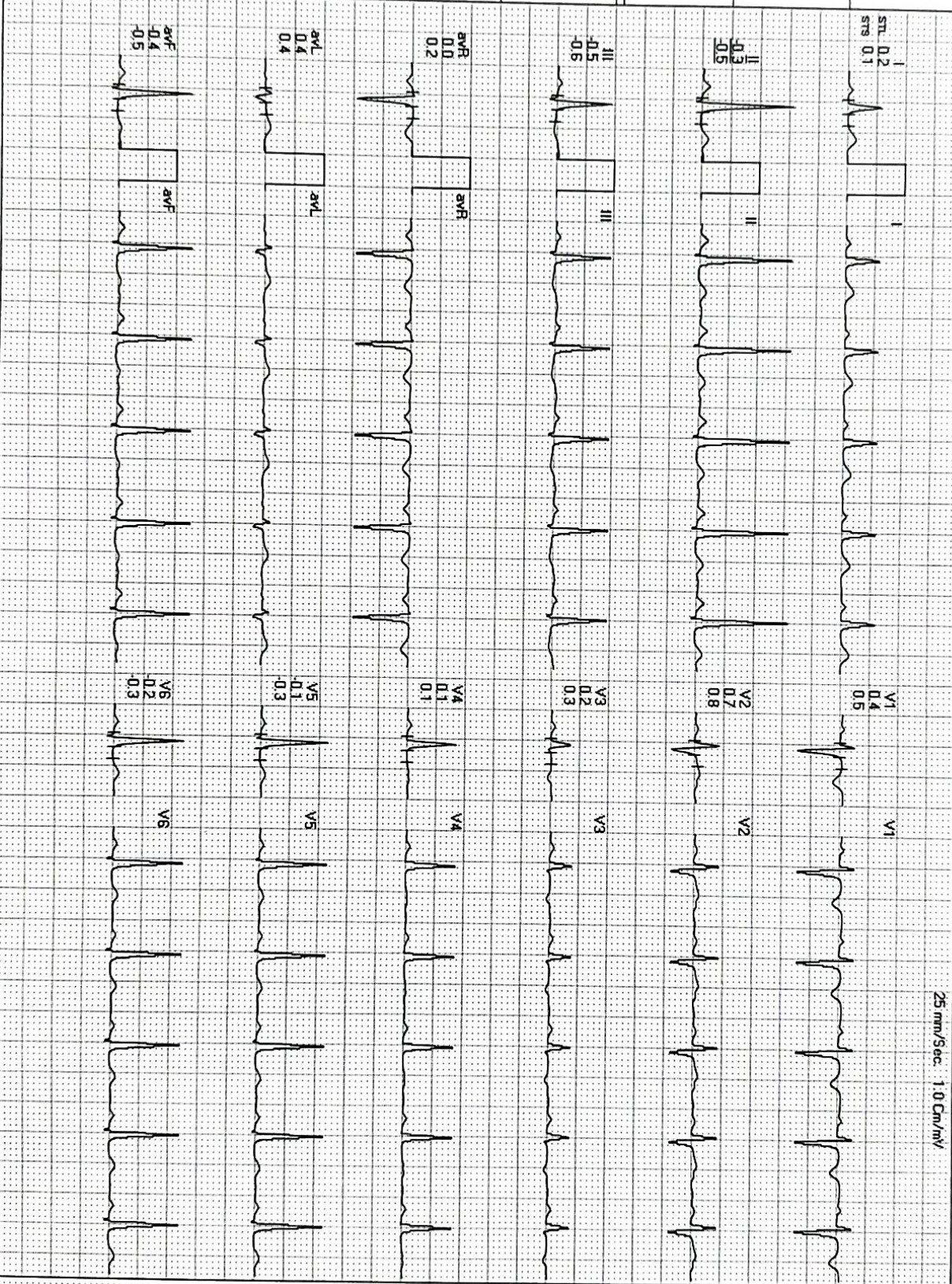

25 mm/Sec. 1.0 Cm/mV

REMARKS:

MODERN PATHOLOGY AND DIAGNOSTIC CENTER

BRUCE: Stage 1(3:00)



APARNA TIWARI / 30 Yrs / F / 148 Cms / 48 Kg / HR : 135

Date: 13 - 05 - 2023

METS: 4.7/135 bpm 71% of THR BP: 110/76 mmHg Combined Medians/BLC On/Notch On/ HF 0.05 Hz/LF 35 Hz

EXTime: 03:00 2.7 Kmph, 10.0%

4X 60 m/s Post J

25 mm/Sec. 1.0 Cm/mV

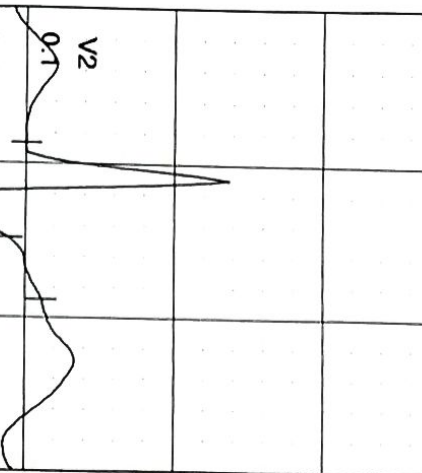

I	III	aVL	V1	V3	V5
II	aVR	aVF	V2	V4	V6

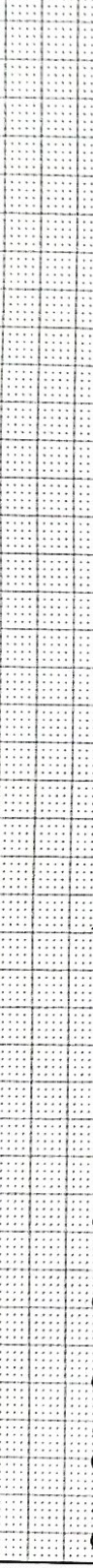
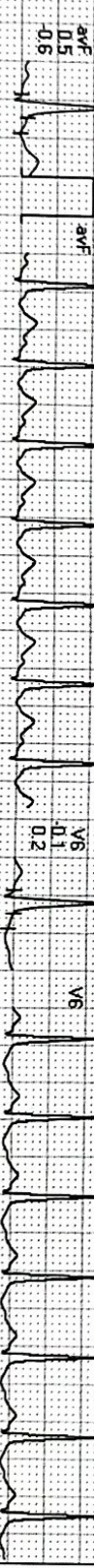
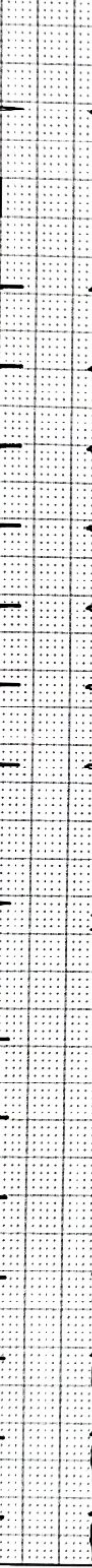
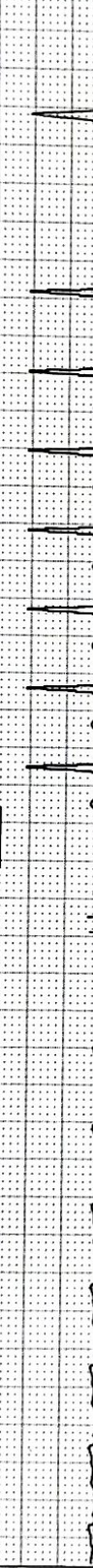
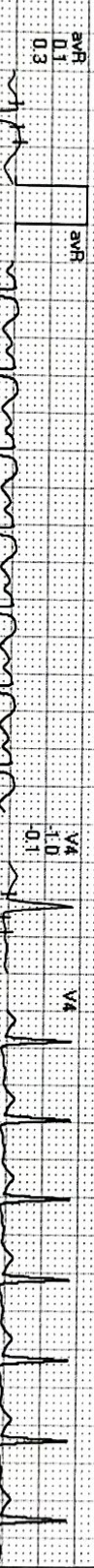
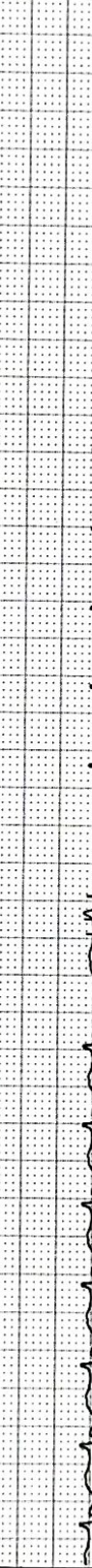
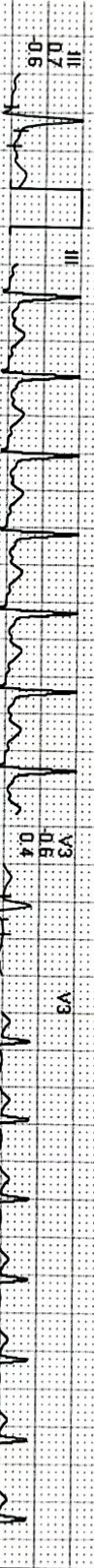
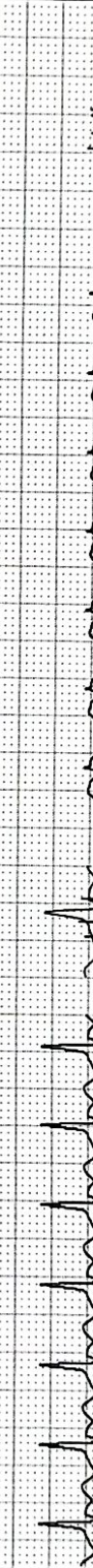
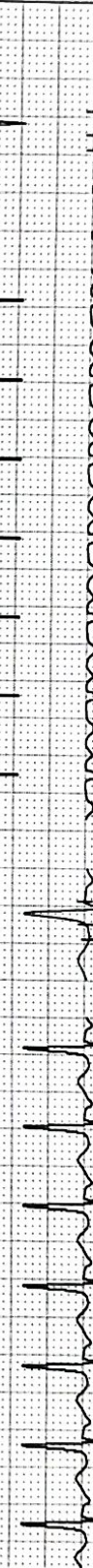
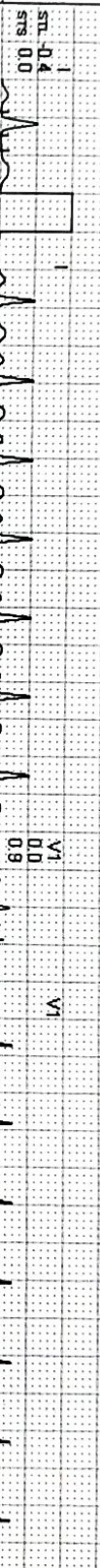

REMARKS:



APARNA TIWARI / 30 Yrs / F / 148 Cms / 48 Kg / HR : 156

Date: 13 - 05 - 2023

METS: 7.1/156 bpm 82% of THR BP- 124/82 mmHg Combined Medians/BLC On/Notch On/HF 0.05 Hz/LF 35 Hz

EXTime: 06:00 4.0 Kmph, 12.0%

4X 60 mS Post J

25 mm/Sec : 1.0 Cm/mV

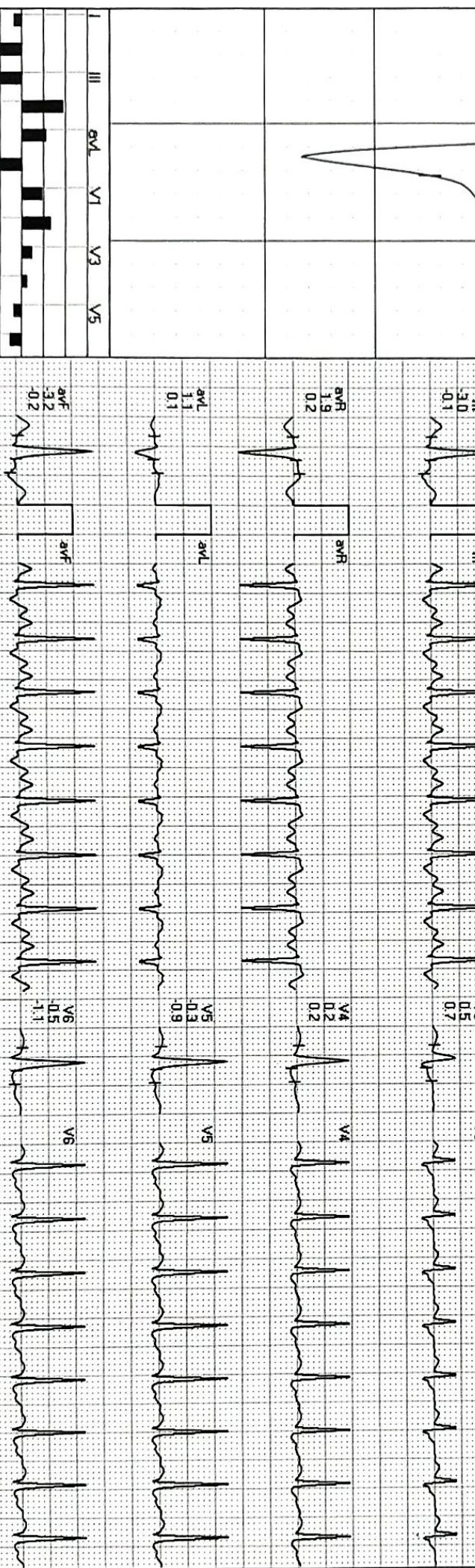
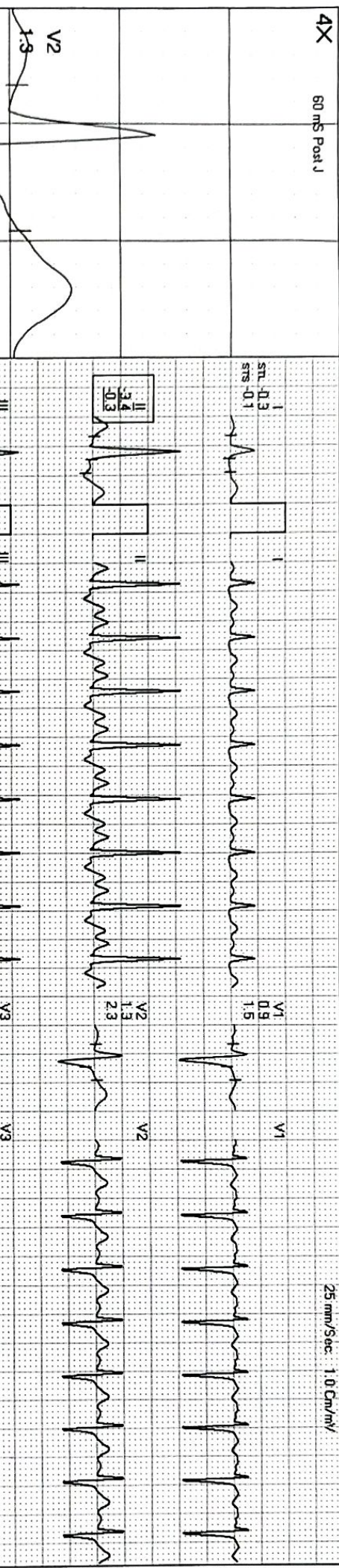

REMARKS:

MODERN PATHOLOGY AND DIAGNOSTIC CENTER

PeakEx



APARNA TIWARI / 30 Yrs / F / 148 Cms / 48 Kg / HR : 181

Date: 13-05-2023

METS: 10.0/181 bpm 95% of THR BP- 140/88 mmHg Combined Medians/ BLC On/ Notch On/ HF 0.05 Hz/LF 35 Hz

ExTime: 08:48 5.5 Kmph, 14.0%

25 mm/Sec. 1.0 Cm/mV

4X 60 mS Post J

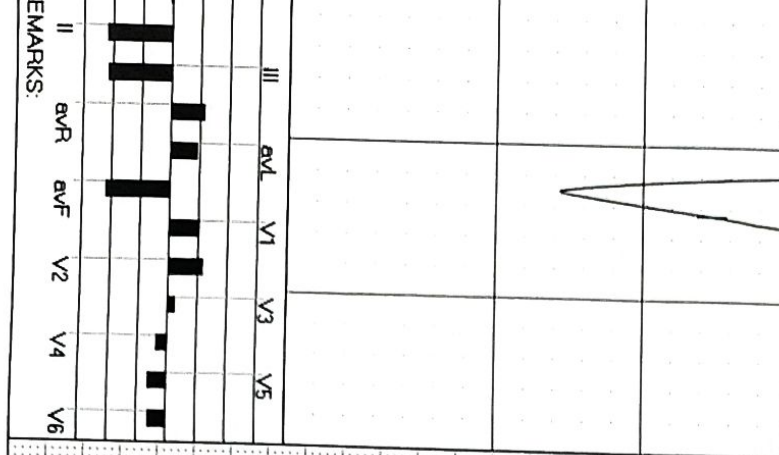
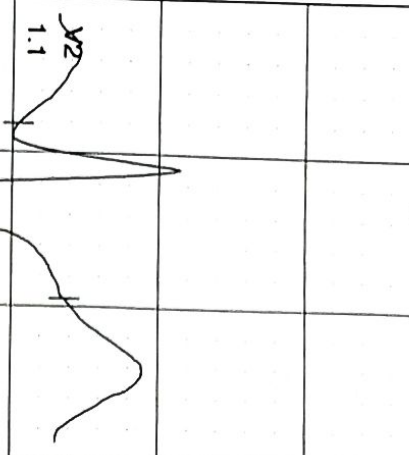

REMARKS:

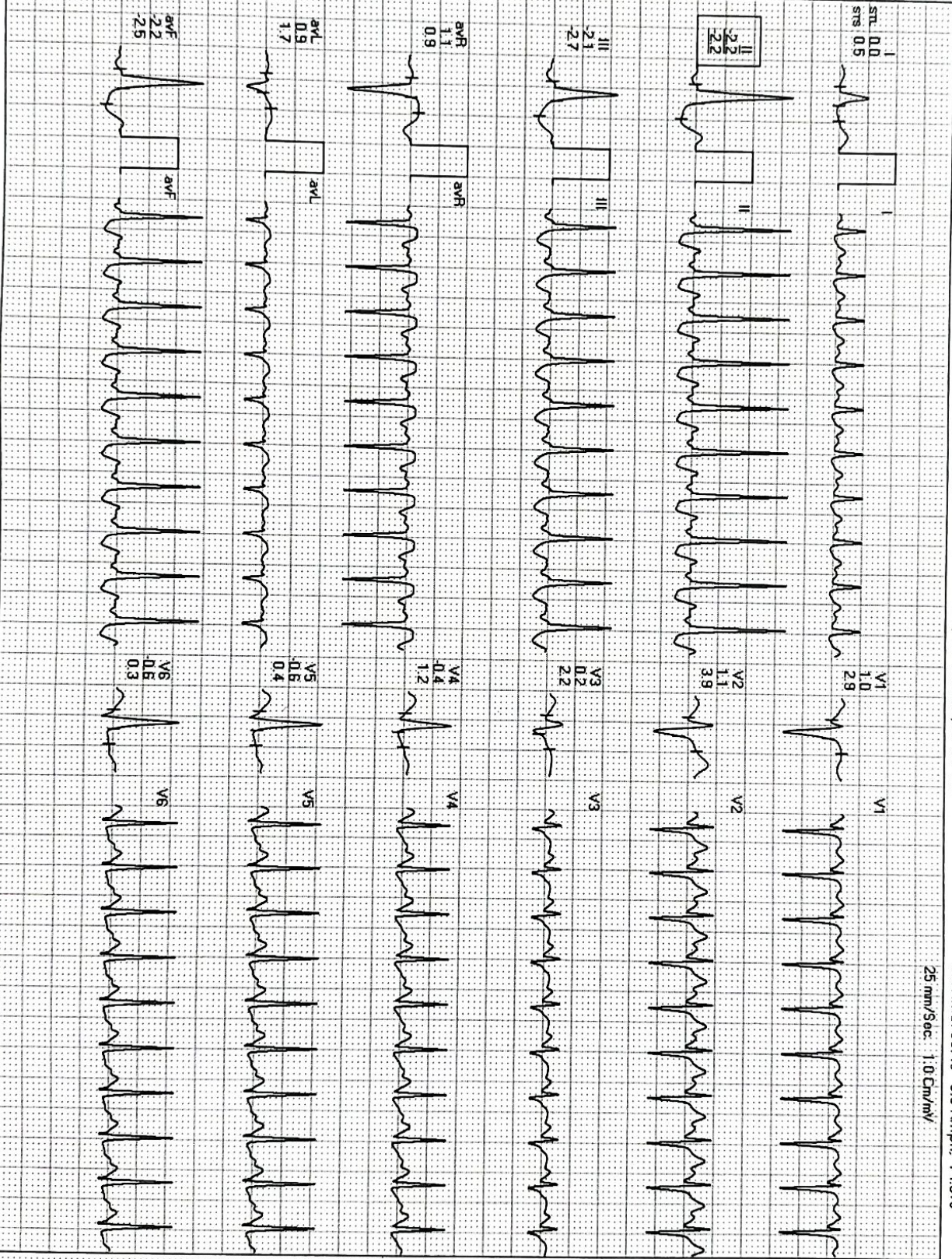

MODERN PATHOLOGY AND DIAGNOSTIC CENTER

Recovery(1:00)



APARNA TIMARI / 30 Yrs / F / 148 Cms / 48 Kg / HR : 152

Date: 13 - 05 - 2023

METS: 1.1/ 152 bpm 80% of THR BP: 134/86 mmHg Combined Medians/ BLC On/ Notch On/ HF 0.05 Hz/LF 35 Hz

EXTime: 08:47 0.0 Kmph, 0.0%

4X 50 ms Post J

25 mm/Sec 1.0 Cm/mV

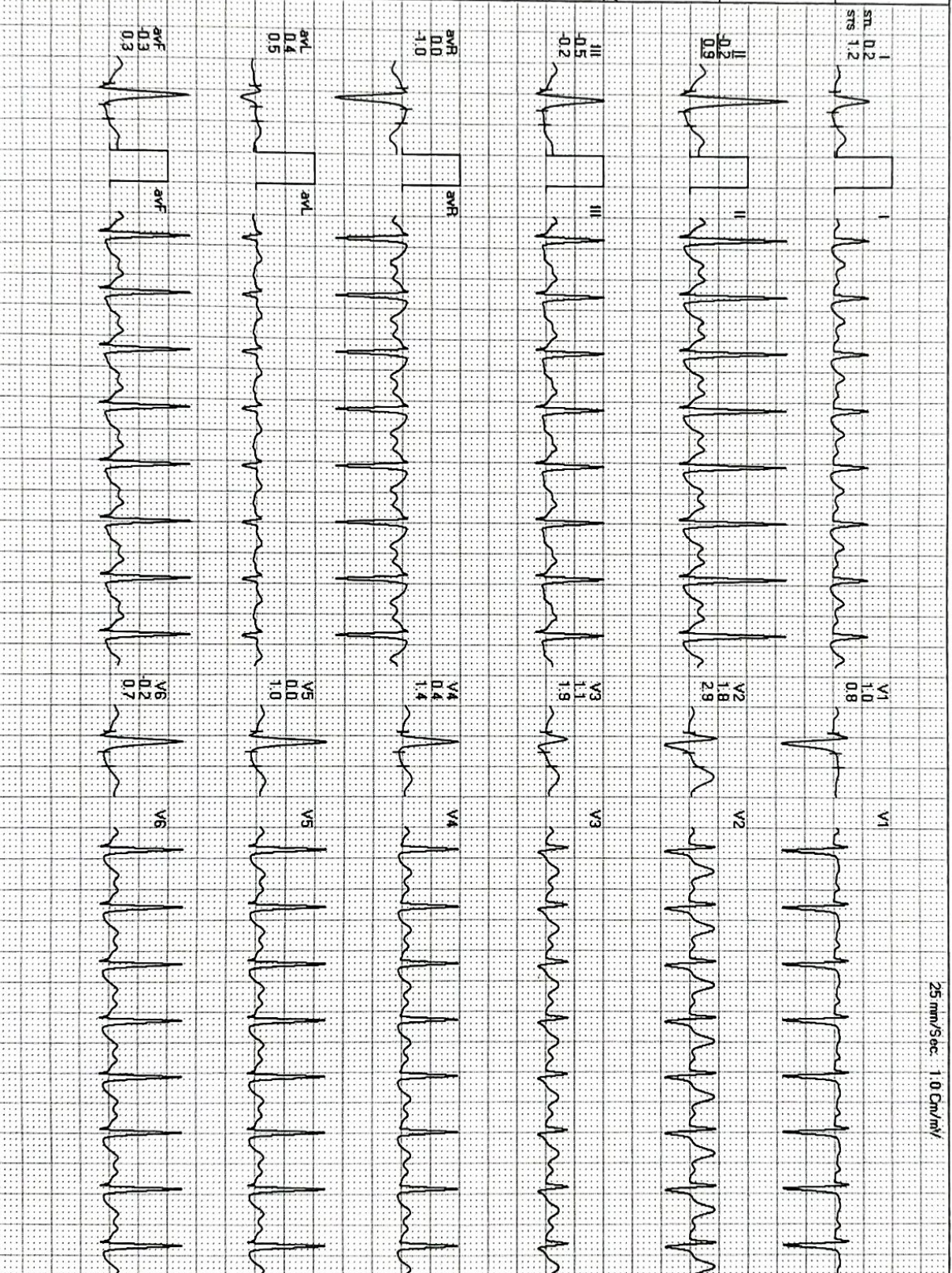

REMARKS:

MODERN PATHOLOGY AND DIAGNOSTIC CENTER

Recovery(2:00)



APARNA TIWARI / 30 Yrs / F / 148 Cms / 48 Kg / HR : 127

Date: 13-05-2023

METS: 1.0/127 bpm 67% of THR BP: 126/82 mmHg Combined Medians/BLCOm/Notch On/ HF 0.05 Hz/LF 35 Hz

EXTime: 08:47 0.0Kmph, 0.0%

4X 80 ms Post J

25 mm/Sec : 1.0 Cm/mV

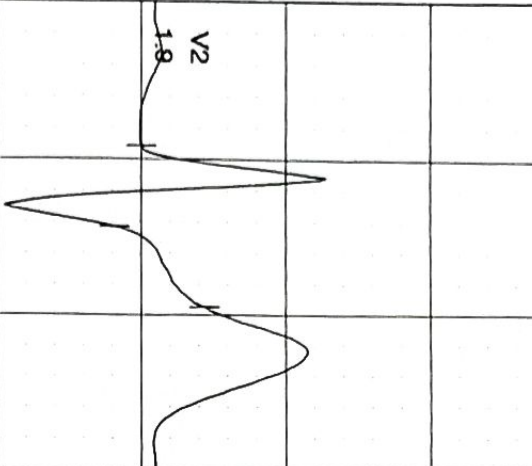

I	II	III	aVR	aVL	aVF	V1	V2	V3	V4	V5	V6

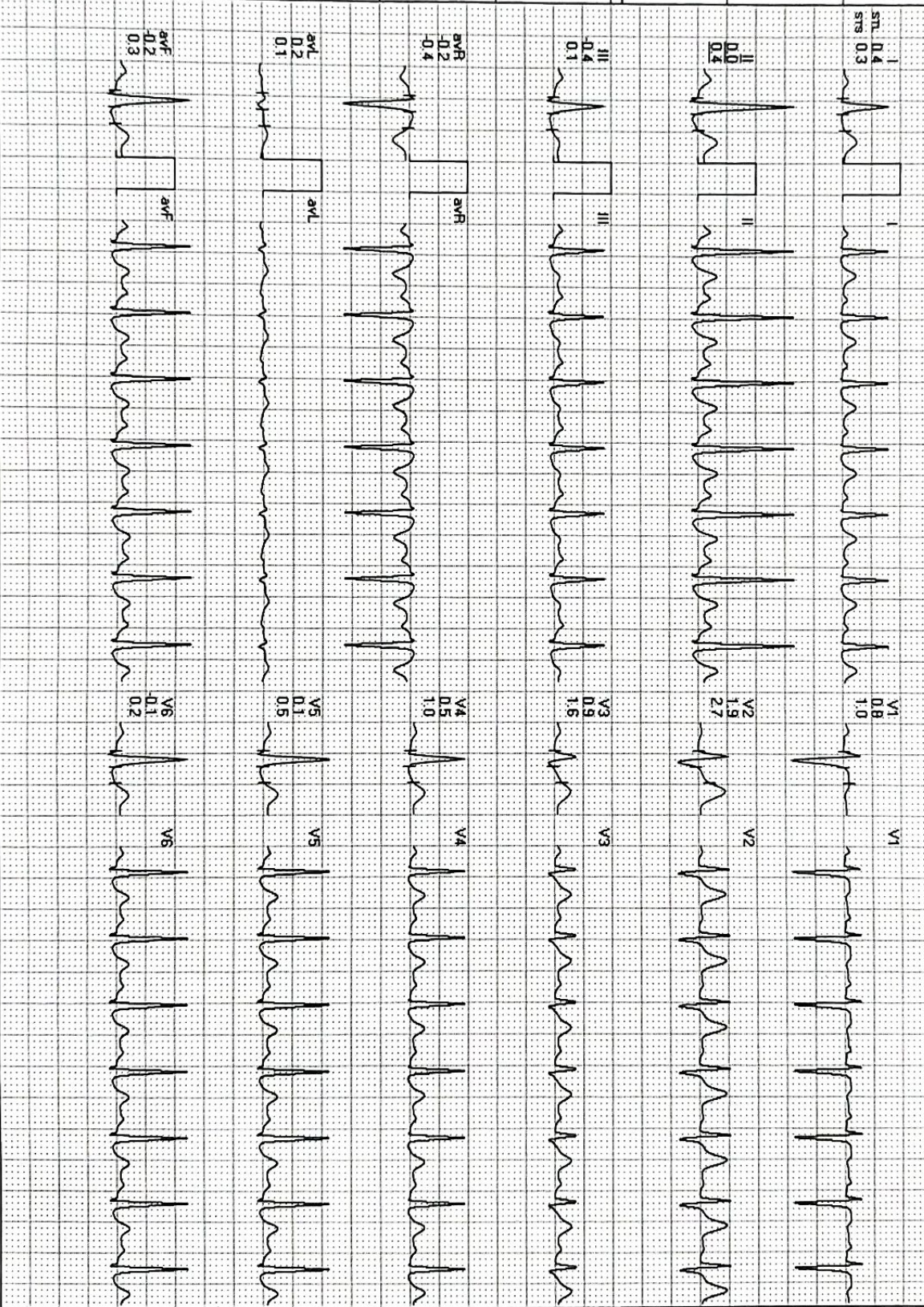

REMARKS:

MODERN PATHOLOGY AND DIAGNOSTIC CENTER

APARNA TIWARI / 30 Yrs / F / 148 Cms / 48 Kg / HR : 117

Recovery(3:00)



Date: 13-05-2023

METS: 1.0/117 bpm 62% of THR BP: 122/78 mmHg Combined Medians/ BLC On/ Natch On/ HF 0.05 Hz/LF 35 Hz

EXTime: 08:47 0.0 Kmph, 0.0%

4X 80 ms Post J

25 mm/Sec 1.0 Cm/mV

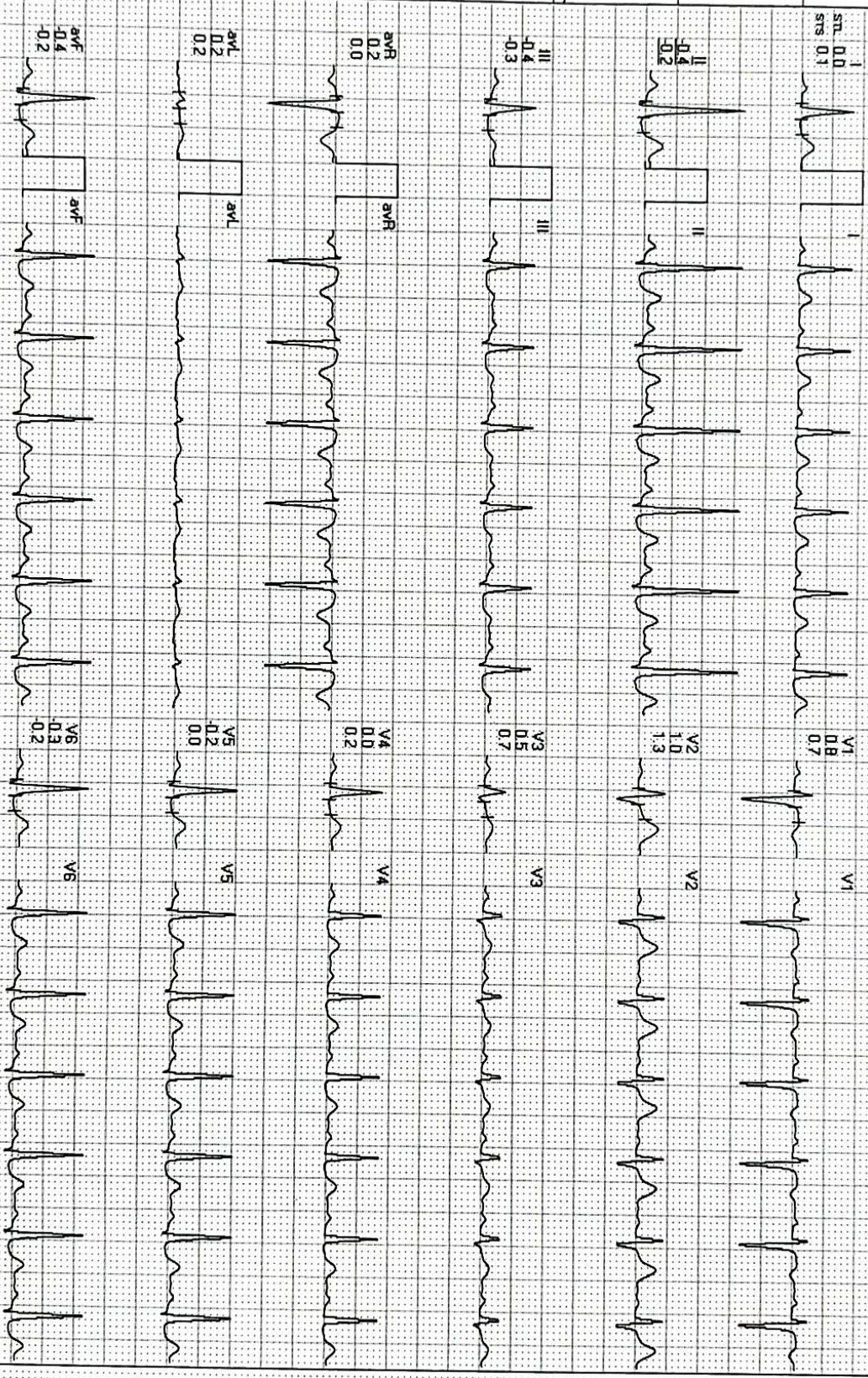
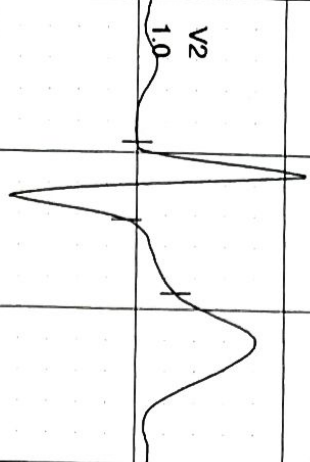

REMARKS:

MODERN PATHOLOGY AND DIAGNOSTIC CENTER

APARNA TWARI / 30 Yrs / F / 148 Cms / 48 Kg / HR : 113

Date: 13-05-2023

METS: 1.0/113 bpm 59% of THR BP: 122/78 mmHg Combined Medians/BLC On/Notch On/HF 0.05 Hz/LF 35 Hz

ExTime: 08:47 0.0 Kmph 0.0%

Recovery(3:23)



4X 80 ms Post J

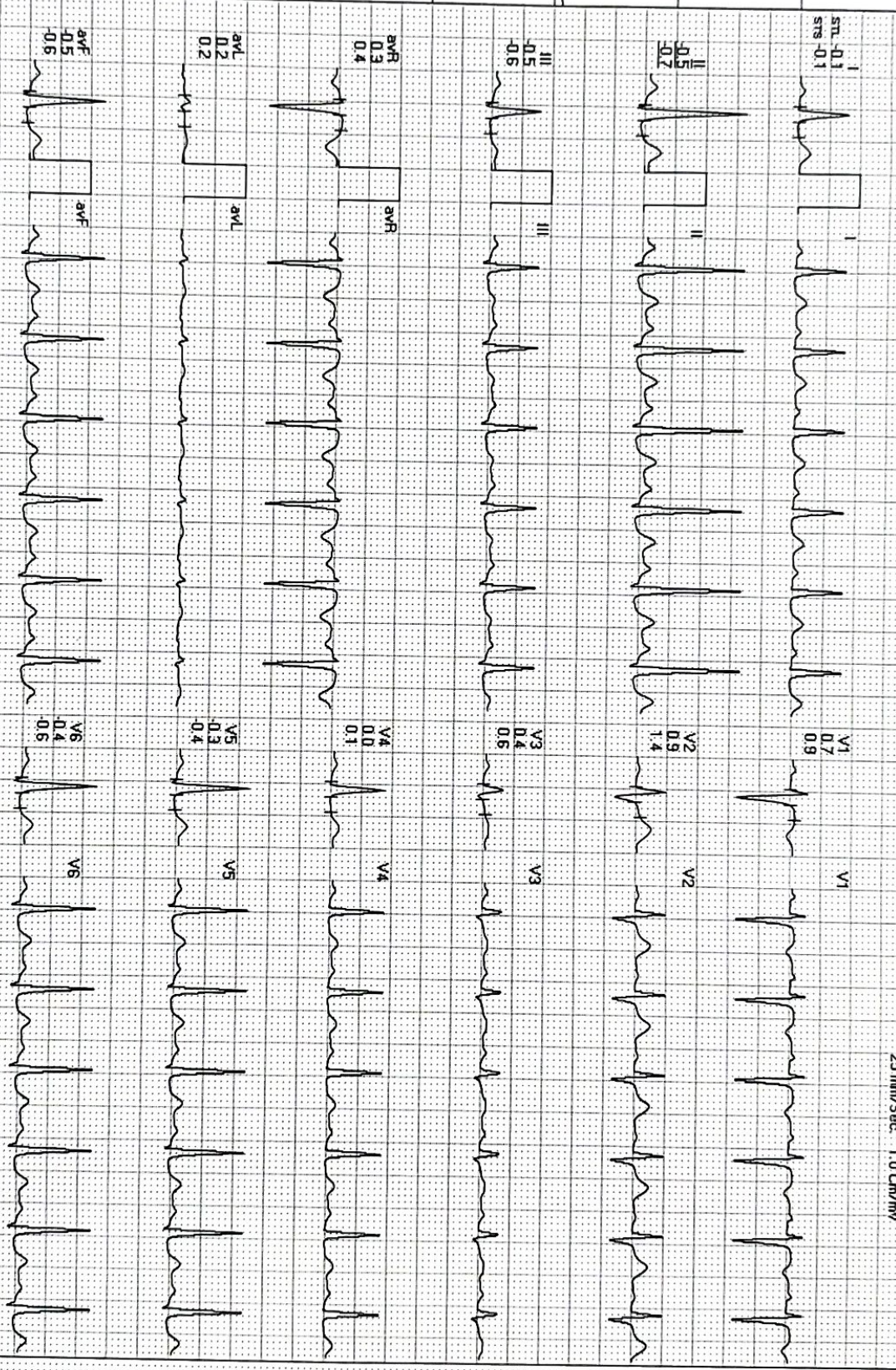
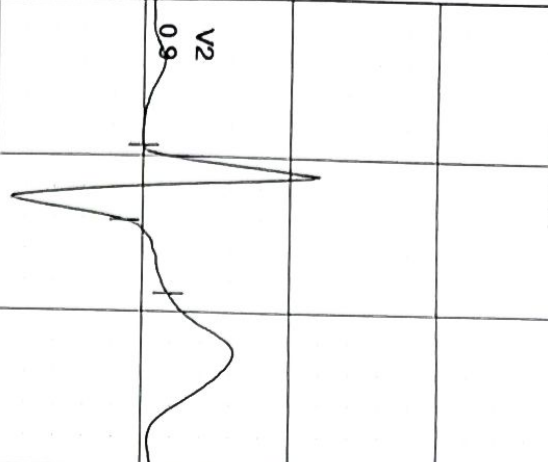

REMARKS:
 I avR avF V2 V4 V6
 II avR avF V2 V4 V6
 III avL V1 V3 V5

25 mm/Sec 1.0 Cm/mV

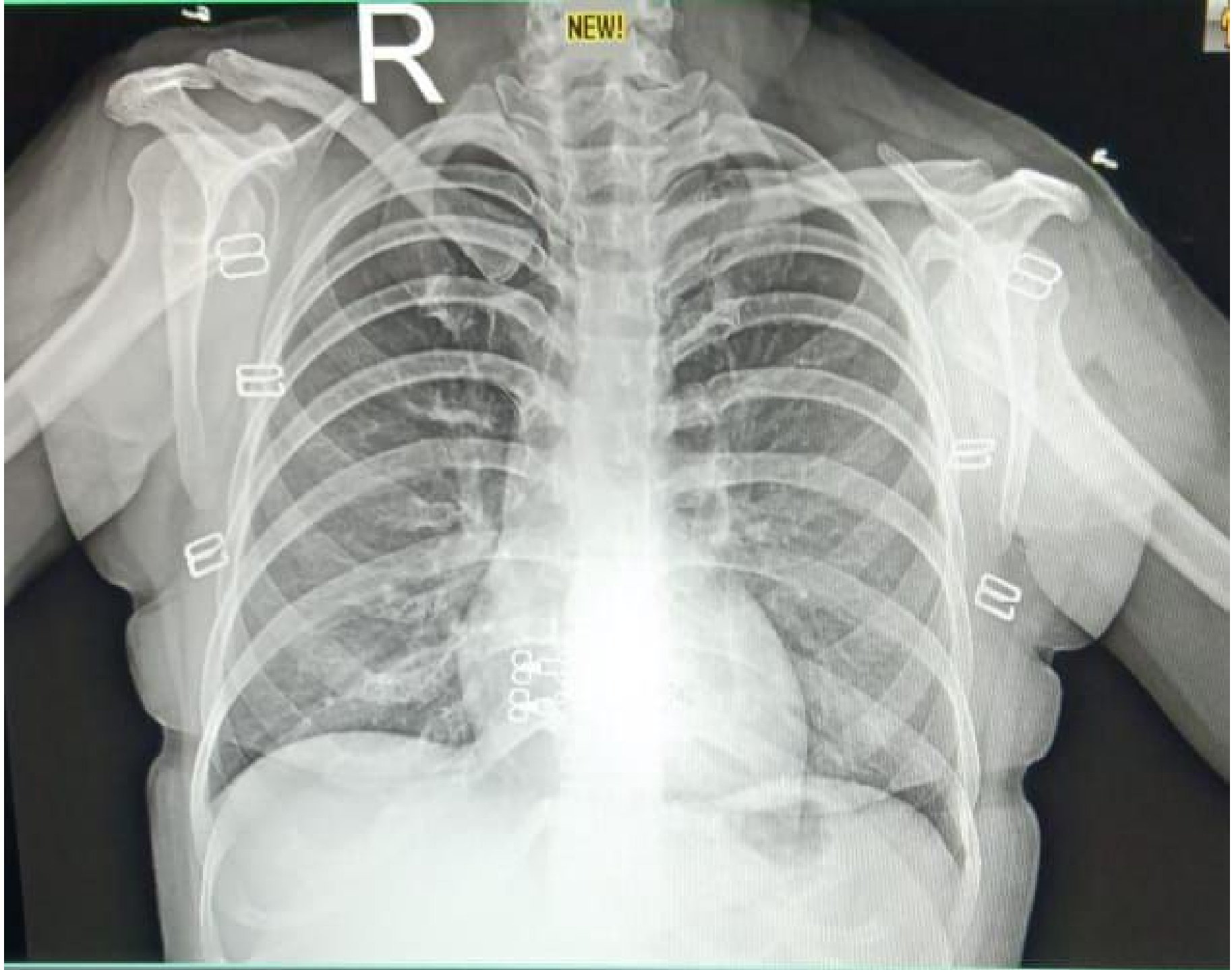

23051300458 MRS ARPANA TIWARI 30 YRS F SELF CHEST PA
05/13/2023 MODERN PATHOLOGY & DIAGNOSTIC CENTRE GOMTI NAGAR LUCKNOW