



PARKLINE DIAGNOSTICS PVT. LTD.

L.G. 3, 4 & 5, Bhuvana Towers, S.D. Road, Secunderabad - 500 003.
Tel : +91 40-2784 5852, 6649 1787, 7995421787, 7093445852, Fax : +91 40 2784 7864
Email parklinediagnostics@gmail.com www.parklinediagnostics.com



NABL Accredited
Certificate No.MC-2566

MEDICAL EXAMINATION REPORT

Name	MS. Meena kumar		Date:	12/03/2022		
Company	elo: mediwheel		Reg. No.:	18687385		
Contact No.	8867360552		Sex	<input type="checkbox"/> M <input checked="" type="checkbox"/> F	Age:	<input type="checkbox"/> 20 <input checked="" type="checkbox"/> 30
Type	Pre-Emp		Emp. No.:	Spouse		
	Overseas		Height	161 cms		
	Annual	<input checked="" type="checkbox"/>	Weight	65 kg		
Remarks	↑ ESR count. Advice follow up. Rest all clinical & lab parameters within (N) limits.					
				DR. PRIYANKA SANNIDHI MBBS Regn. No: 1351		
Fitness Status	Medically Fit / Unfit		Physician's Signature			

Distant Vision : Near Vision :

Right Eye: _____

Right Eye: _____

With glasses / Without glasses

With glasses / Without glasses

left Eye : _____

left Eye : _____

with glasses / without glasses

with glasses / without glasses

Colour Vision :

Ophthalmologist's Signature

Right Ear

Left Ear

Hearing : (N)

(N)

Rinee's Test ;

Weber Test :

Discharge : NIL

NIL

SYSTEMIC EXAMINATION

Pulse :

B.P. :

Lungs : A. Shape of Chest B/L symmetrical
B. Breath Sounds B/L clear ⊕
C. Adventitious Sounds NO

Heart : A. Sounds S1 S2 ⊕
B. Murmurs NO murmurs

Nervous System

Abdomen : A. Liver NPD
B. Spleen NPD
C. Piles NIL
D. Any Lump NIL

A. Higher Function :
B. Cranial Nerves :
C. Sensory System : (N)
D. Motor System :
E. Jerks :

General : A. Hernia
B. Hydrocele NPD
C. Varicocele

Breast : Rt. (N) Lt. (N)

CANDIDATE'S DECLARATION

I hereby solemnly declare that I am not suffering from Asthma, Hypertension, Diabetes, Occult Psychological disorders or any other ailment which can be suppressed without my voluntary declaration.

Date :

Maera . k
Signature

Place :

Note : General Physical Examination and Investigation included in the health check-up Have certain limitations and may not be able to detect all latent and asymptomatic diseases. Any new symptoms developing after the health check-up or persisting thereafter should be brought to the attention of the treating physician.



SECUNDERABAD DENTAL HOSPITAL

CENTRE FOR ADVANCED DENTAL CARE

12/3/22

ORAL & MAXILLOFACIAL SURGEONS

Dr. Kazim Himathi M.D.S.

Dr. Gautam Dendukuri

FDSRCS (Eng), FFDRCS (Ire),

FFDRCS (OMFS), (Ire)

PISTHODONTIST

Dr. Chandrakanth Reddy M.D.S.

ENDODONTIST

Dr. Ram Narayan Reddy M.D.S.

ORTHODONTIST

Dr. Rajesh Reddy M.D.S., M.Orth RCS.

Dr. Sudeep Bhalerao M.D.S.

PERIODONTIST

Dr. Veerendranath Reddy M.D.S.

PEDODONTIST

Dr. Soumya M.D.S.

Dr. Mounika M.D.S.

DENTAL SURGEONS

Dr. N. Jagadish Rao B.D.S.

Dr. Baisakhi Saha B.D.S.

Mrs. Meena Kumari. K.
30yr/F

Patient has come for a general
checkup

O/E 1. Calculus +
2. Deep dental Caries int
$$\frac{7}{8}$$

3. Root Stumps $\frac{8}{}$

4. Dental Caries int $\frac{7}{7}$

Treatment Plan :

- Adv. X-ray $\frac{7}{}$

- Adv. extraction int $\frac{8}{8}$

- Adv. restoration int $\frac{7}{7}$

- Adv. full mouth scaling.

Soumya



PARKLINE DIAGNOSTICS PVT. LTD.

L.G. 3, 4 & 5, Bhuvana Towers, Sarojini Devi Road, Secunderabad - 500 003 Tel. +91 40-2784 5852
6649 1787 Fax : +91 40 2784 7864 Email : parklinediagnostics@gmail.com www.parklinediagnostics.com



NABL Accredited
Certificate No. MC-2566

TEST REPORT

Name : Ms . MEENA KUMARI KONDA [SPOUSE] TID : UMR0739454
Age / Gender : 30 Years / Female Registered on : 12-Mar-2022 09:37 AM
Ref.By : Medi Wheel Reported On : 12-Mar-2022 02:28 PM
Req. No : BIL1868735

ABDOMINO-PELVIC ULTRASONOGRAPHY

LIVER is normal shape, size (14.8 cms) and has uniform echopattern.
No evidence of focal lesion or intrahepatic biliary ductal dilatation.
Hepatic and portal vein radicals are normal.

GALL BLADDER shows normal shape and has clear contents.
Gall bladder wall is of normal thickness. CBD is of normal calibre.

PANCREAS has normal shape, size and uniform echopattern.
No evidence of ductal dilatation or calcification.

SPLEEN shows normal shape, size and echopattern.

KIDNEYS move well with respiration and have normal shape, size and echopattern.
Cortico- medullary differentiations are well made out.
No evidence of calculus or hydronephrosis.
Right kidney measures: 9.8 x 4.5 cms, Left kidney measures: 10.3 x 4.4 cms.

URINARY BLADDER shows normal shape and wall thickness.
It has clear contents. No evidence of diverticula.

UTERUS is anteverted has normal shape and size.
It has uniform myometrial echopattern.
Endometrial echo is of normal thickness 9.3 mm.
Uterus measures 4.6 x 6.2 x 2.2 cms.

OVARIES are normal in size, shape and echotexture.
E/o dominant follicle measuring 2,3 cms noted in right ovary.
Right ovary: 3.1 x 2.7 cms, Left ovary: 3.2 x 2.1 cms.

No evidence of free fluid in the abdomen and pelvis.

The Test marked with*are not accredited by NABL

Lab Timings (Weekdays) : 7.00 am to 8.30 pm

Sundays & Holidays : 7.00 am to 1.00 pm

Radiologists Timings (Weekdays) : 8.00 am to 1.30 pm

Sundays & Holidays : 7.30 am to 9.30 am



TEST REPORT

Name : Ms . MEENA KUMARI KONDA [SPOUSE]

Age / Gender : 30 Years / Female

Ref.By : Medi Wheel

Req. No : BIL1868735

TID : UMR0739454

Registered on : 12-Mar-2022 09:37 AM

Reported On : 12-Mar-2022 02:28 PM

IMPRESSION:

* No sonographic abnormality.

Suggested clinical correlation and follow up

CD

Dr.Abid Yazden
Consultant Radiologist

The Test marked with*are not accredited by NABL

Lab Timings (Weekdays) : 7.00 am to 8.30 pm

Sundays & Holidays : 7.00 am to 1.00 pm

Radiologists Timings (Weekdays) 7.00 am to 1.30 pm

Sundays & Holidays

& 5.30 pm to 7.45 pm

: 7.30 am to 9.30 am

Free Home Visit for Sample Collection.

Call : 7995421787, 7093445852, 8121147282, 9885307244

Call : 7995421787, 7093445852, 8121147282, 9885307244

Free Home Visit for Sample Collection.



PARKLINE DIAGNOSTICS PVT. LTD.

L.G. 3, 4 & 5, Bhuvana Towers, Sarojini Devi Road, Secunderabad - 500 003 Tel. +91 40-2784 5852
6649 1787 Fax : +91 40 2784 7864 Email : parklinediagnostics@gmail.com www.parklinediagnostics.com



NABL Accredited
Certificate No. MC-2566

TEST REPORT

Name : Ms . MEENA KUMARI KONDA [SPOUSE]
Age / Gender : 30 Years / Female
Ref.By : Medi Wheel
Req. No : BIL1868735

TID : UMR0739454
Registered on : 12-Mar-2022 09:37 AM
Reported On : 13-Mar-2022 11:55 AM

X-RAY CHEST PA VIEW

Lung fields are clear.

Cardia is normal.

Hila are normal.

C P angles are free.

Bony cage is normal.

Soft tissues are normal.

IMPRESSION : NORMAL CHEST X-RAY



12
Dr. D.J. MOHAN
MD DMRD
(Reg No. 8995)
Consultant Radiologist

The Test marked with*are not accredited by NABL

Lab Timings (Weekdays) : 7.00 am to 8.30 pm

Sundays & Holidays : 7.00 am to 1.00 pm

Radiologists Timings (Weekdays) : 9.30 am to 1.30 pm

Sundays & Holidays

& 5.30 pm to 7.45 pm

: 7.30 am to 9.30 am

Free Home Visit for Sample Collection.

Call : 7995421787, 7093445852, 8121147282, 9885202212

MS.MEENA KUMARI
Female 30Years

HR : 75 bpm
P : 106 ms
PR : 137 ms
QRS : 83 ms
QT/QTc : 357/400 ms
P/QRS/T : 56/41/35 °
RV5/SV1 : 1.702/1.108 mV

Diagnosis Information:
Sinus Rhythm
Normal ECG

Report Confirmed by:

NSR

WNC

Dr. NAVEEN KUMAR .C
M.D., D.M.
Consultant Cardiologist
Reg. No. 52291

PATIENT SUMMARY REPORT

PARKLINE DIAGNOSTICS PVT.LTD

ID : 1868735
NAME : MS MEENA KUMARI KONDA
AGE / SEX : 30 / FEMALE

HEIGHT (cm) : 161
WEIGHT (kg) : 65
PROTOCOL : BRUCE

REF. BY : MEDIWHEEL
DONE BY : DR NAVEEN KUMAR C
TECHNICIAN : G.M.SURESH

022, 13:12:00

CASE HISTORY :

MEDICATION :

OBJECT OF TEST : Routine Check Up.

RISK FACTOR : None.

ACTIVITY : Very Active.

OTHER INVESTIGATION : ECG

REASON FOR TERMINATION : THR ACHIEVED

EXERCISE TOLERANCE : Good (> 10 METS).

EXERCISE INDUCED ARRHYTHMIAS : No.

HEMO RESPONSE : Normal.

HRONO RESPONSE : Normal.

FINAL IMPRESSION :

EXTRA COMMENTS :

Negative for Inducible arrhythmia

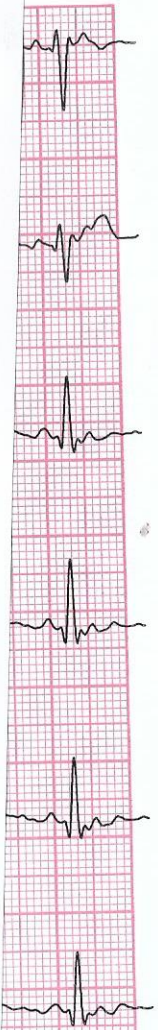

Dr. NAVEEN KUMAR C
M.D., D.M.
Consultant Cardiologist
Reg. No. 11221

Confirmed By :

Signature