

MER- MEDICAL EXAMINATION REPORT

Date of Examination	31/7/24.		
NAME	SUPRIYA KHULBE		
AGE	35 yrs.	Gender	Female
HEIGHT(cm)	160 cm	WEIGHT (kg)	64 kg
B.P.	108/70 mm Hg.		
ECG	Normal		
X Ray	NAD.		
Vision Checkup	Color Vision : Normal		
	Far Vision Ratio : 6/6 - corrected .		
	Near Vision Ratio : N5 - uncorrected .		
Present Ailments	Nil		
Details of Past ailments (If Any)	FTL Scs in 2014.		
Comments / Advice : She / He is Physically Fit	✓		
Gyn History. (N)			

Signature with Stamp of Medical Examiner

Dr. MUKUL ARTE MBBS, DNB
 Regn. No: 44293 (MMC)
 Approved By DG Shipping (GOI)
 Consultant in Marine Medicine & Aviation Medicine
 A-102-102, Heritage Plaza, Teli Cross Lane,
 Andhori East, Mumbai-400 089
 SEA BIRD MEDICARE CENTRE

CERTIFICATE OF MEDICAL FITNESS

This is to certify that I have conducted the clinical examination

of SUPRIYA KHULBE on _____

After reviewing the medical history and on clinical examination it has been found that he/she is

	Tick
<ul style="list-style-type: none"> • Medically Fit 	<input type="checkbox"/>
<ul style="list-style-type: none"> • Fit with restrictions/recommendations <p>Though following restrictions have been revealed, in my opinion, these are not impediments to the job.</p> <p>1.....</p> <p>2.....</p> <p>3.....</p> <p>However the employee should follow the advice/medication that has been communicated to him/her.</p> <p>Review after _____</p>	<input checked="" type="checkbox"/>
<ul style="list-style-type: none"> • Currently Unfit. Review after _____ recommended 	<input type="checkbox"/>
<ul style="list-style-type: none"> • Unfit 	<input type="checkbox"/>

Dr. 
 Medical Officer
 The Apollo Clinic, (Location)

Dr. MUKUL ARTE MBBS, DNB
 Regn. No: 44293 (MMC)
 Approved By DG Shipping (GOI)
 Consultant in Marine Medicine & Aviation Medicine
 R 101-102, Heritage Plaza, Teli Cross Lane,
 Andhori East, Mumbai-400 059
 SEA BIRD MEDICARE CENTRE

This certificate is not meant for medico-legal purposes

भारत सरकार
Government of India

आधार

Issue Date: 24/03/2013



सुप्रिया प्रकाशचंद्र खुलबे
Supriya Prakashchandra Khulbe
जन्म तारीख / DOB: 26/11/1988
महिला / FEMALE

2171 2668 5570

मेरा आधार, मेरी पहचान



Supriya

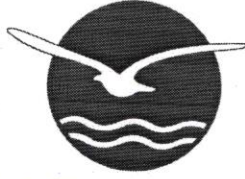

SEA BIRD MEDICARE CENTRE

Report ID : **SPKM317122132**

Patient Name : **Ms. SUPRIYA PRAKASHCHANDRA**

Rank :

Ref By : **DR. MUKUL ARTE**

Reg. : **31-Jul-2024**

Report Date : **31-Jul-2024**

Company Name : **M/S. APOLLO HEALTH AND LIFESTYLE**

Age/Sex : **35 Year / Female**

CHEST X RAY REPORT

X-Ray No : 6218

Investigation : Chest PA View.

Bony thoracic cage is normal.

Cardiac silhouette appears normal in size and configuration.

Both lungs shows equal translucency and normal vasculature.

Both Hemidiaphragm visualised normal.

No evidence of any active parenchymal lesion seen.

Impression :

Normal Chest X-Ray.

Dr. Jacob
Mathew MD

Proudly... Caring For You

HO- Sea Bird Medicare Centre (ISO 9001:2015): A-101-102, Heritage Plaza, Teli Cross Lane, Andheri East (Nr. Station), Mumbai- 69. Tel: 022- 46032704

Powai: 022-25701053 / 25704157

Kochi: 0484- 2322022 / 4032022

Website: www.seabirdhf.com | Email: seabird@seabirdhf.com

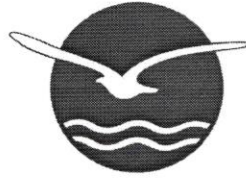

SEA BIRD MEDICARE CENTRE

Report ID : **SPKM317122132** Reg. : **31-Jul-2024**
Patient Name : **Ms. SUPRIYA PRAKASHCHANDRA KHULBE** Report Date : **31-Jul-2024**
Rank : Company Name : **M/S. APOLLO HEALTH AND**
Ref By : **DR. MUKUL ARTE** Age/Sex : **35 Year / Female**
Location : **SEA BIRD- ANDHERI**

HEMATOLOGY

INVESTIGATION

Complete Blood Count

<u>INVESTIGATION</u>	<u>OBSERVED VALUE</u>	<u>UNITS</u>	<u>REFERENCE RANGE</u>
Haemoglobin	11.6	gm/dl	13-18 gm/dl
Total W.B.C	7400	/cu.mm	4000-11000 /cu.mm
Neutrophils	64	%	50-70 %
Lymphocytes	34	%	20-40 %
Eosinophils	02	%	0-7 %
Monocytes	00	%	0-8 %
Basophils	00	%	0-2 %
R.B.C Total	3.67	millions/cu .mm	4.5-5.5 millions/cu.mm
P.C.V	33.5	%	42-55 %
MCV	91.2	femolitre	80-96 femolitre
MCH	31.7	picogram	27-33 picogram
MCHC	34.8	%	32-36 %
W.B.C Morphology	Normal		
Platelet Count	208000	/cu.mm	150000-450000 /cu.mm
Blood Group			
Blood Group	O Positive		
ESR			
ESR	35	mm/hr	0-15 mm/hr

---END OF REPORT---

Kindly Correlate with clinical conditions.

Remark : ---

DR.SANDIP MOHANRAO HUDDEDAR
MBBS, DCP
Pathologist

M O I C

SONALI VASANT ADELKAR
Lab Technician

Proudly... Caring For You

HO- Sea Bird Medicare Centre (ISO 9001:2015): A-101-102, Heritage Plaza, Teli Cross Lane, Andheri East (Nr. Station), Mumbai- 69. Tel: 022- 46032704

Powai: 022-25701053 / 25704157

Kochi: 0484- 2322022 / 4032022

Website: www.seabirdhf.com | Email: seabird@seabirdhf.com

Report ID : **SPKM317122132** Reg. : **31-Jul-2024**
 Patient Name : **Ms. SUPRIYA PRAKASHCHANDRA KHULBE** Report Date : **31-Jul-2024**
 Rank : Company Name : **M/S. APOLLO HEALTH AND**
 Ref By : **DR. MUKUL ARTE** Age/Sex : **35 Year / Female**
 Location : **SEA BIRD- ANDHERI**

BIO-CHEMISTRY

INVESTIGATION

OBSERVED VALUE UNITS REFERENCE RANGE

Liver Function Test

SGPT	10	IU/L	9-43 IU/L
Sr.Bilirubin (T)	0.3	mg/dl	0.2-1.2 mg/dl
Sr.Bilirubin (D)	0.1	mg/dl	0.0-0.3 mg/dl
Sr.Bilirubin (I)	0.2	mg/dl	

Renal Function Test

BUN	7.4	mg/dl	6-21 mg/dl
Sr.Creatinine	0.8	mg/dl	0.7-1.4 mg/dl

Blood Sugar Estimation

Fasting Blood Sugar	92	mg/dl	70-110 mg/dl
Fasting Urine Sugar	Absent		
Post Prandial Blood Sugar	106	mg/dl	70-140 mg/dl
Post Prandial Urine Sugar	Absent		
BUN/Creatinine Ratio	9.2		

---END OF REPORT---

Kindly Correlate with clinical conditions.

Remark : ---

 DR.SANDIP MOHANRAO HUDDEDAR
 MBBS, DCP
Pathologist

 M O I C

 SONALI VASANT ADELKAR
Lab Technician

Proudly... Caring For You

HO- Sea Bird Medicare Centre (ISO 9001:2015): A-101-102, Heritage Plaza, Teli Cross Lane, Andheri East (Nr. Station), Mumbai- 69. Tel: 022- 46032704

Powai: 022-25701053 / 25704157

Kochi: 0484- 2322022 / 4032022

Website: www.seabirdhf.com | Email: seabird@seabirdhf.com

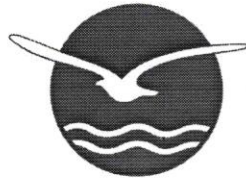

SEA BIRD MEDICARE CENTRE

Report ID : **SPKM317122132** Reg. : **31-Jul-2024**
Patient Name : **Ms. SUPRIYA PRAKASHCHANDRA KHULBE** Report Date : **31-Jul-2024**
Rank : Company Name : **M/S. APOLLO HEALTH AND**
Ref By : **DR. MUKUL ARTE** Age/Sex : **35 Year / Female**
Location : **SEA BIRD- ANDHERI**

URINE ROUTINE

INVESTIGATION

OBSERVED VALUE

UNITS

REFERENCE RANGE

Colour	PALE YELLOW		PALE YELLOW
Appearance	CLEAR		CLEAR
Specific Gravity	1.015		1.030
pH	ACIDIC		ACIDIC
Odour	AROMATIC		AROMATIC
Proteins (UR)	ABSENT		ABSENT
Sugar	ABSENT		ABSENT
Bile Salts	ABSENT		ABSENT
Bile Pigments	ABSENT		ABSENT
Ketones (UR)	ABSENT		ABSENT
Occult Blood	ABSENT		ABSENT
Urobilinogen(UR)	ABSENT		ABSENT
Pus Cells (UR)	2-3	/hpf	2-3/hpf
RBC cells	ABSENT	/hpf	2-3/hpf
Epithelial Cells	1-2	/hpf	1-2/hpf
Casts (UR)	ABSENT	/hpf	
Crystals	ABSENT	/hpf	
Bacteria (UR)	ABSENT		ABSENT
Others (UR)	ABSENT		

---END OF REPORT---

Kindly Correlate with clinical conditions.

Remark : ---

DR.SANDIP MOHANRAO HUDDEDAR
MBBS, DCP
Pathologist

M O I C

SONALI VASANT ADELKAR
Lab Technician

Proudly... Caring For You

HO- Sea Bird Medicare Centre (ISO 9001:2015): A-101-102, Heritage Plaza, Teli Cross Lane, Andheri East (Nr. Station), Mumbai- 69. Tel: 022- 46032704

Powai: 022-25701053 / 25704157

Kochi: 0484- 2322022 / 4032022

Website: www.seabirdhf.com | Email: seabird@seabirdhf.com

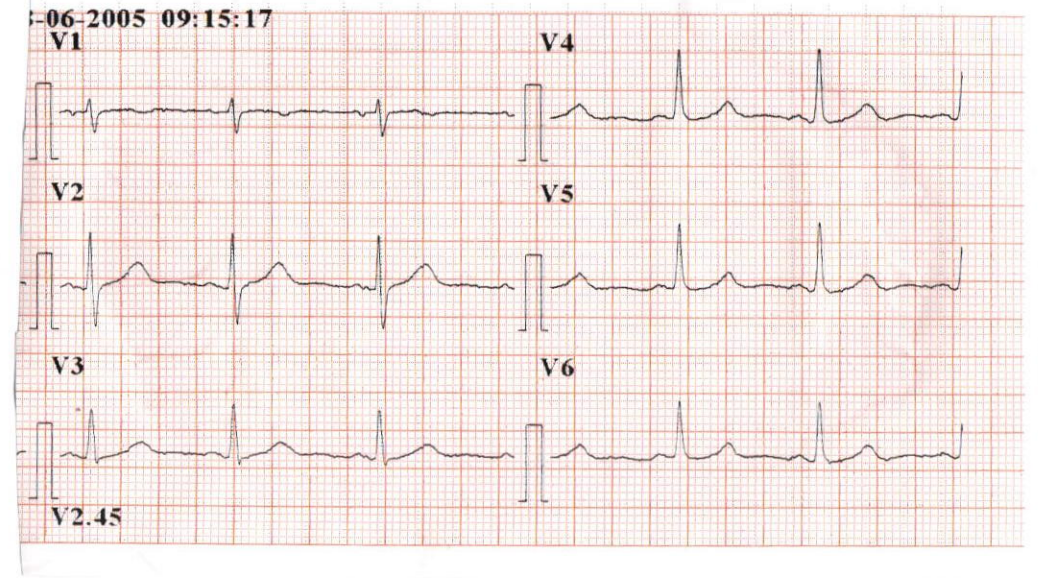
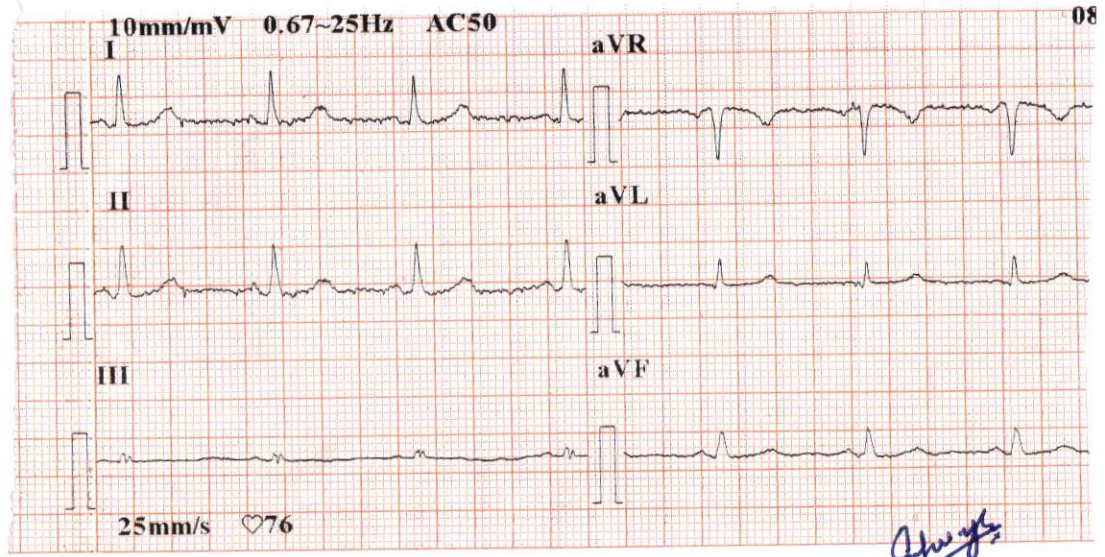

E. C. G. REPORT

RATE 80/min Q. WAVE _____
RHYTHM Regular QRS COMPLEX N
VOLTAGE NO ST. SEGMENT iso-electric
P. WAVE _____ T. WAVE _____
PR. INTERVAL N

REMARKS Dr. MUKUL ARTE MBBS, DNB
Regn. No: 44293 (MMC)
Approved By DG Shipping (GOI)
Consultant In Marine Medicine & Aviation Medicine
A-101-102, Heritage Plaza, Telli Cross Lane,
Andheri East, Mumbai-400 069
SEA BIRD MEDICARE CENTRE

ELECTROCARDIOGRAPHIC REPORT



Sea Bird
Sea Bird Medicare Centre

NAME Supriya Khulbe
AGE 35y DATE 31/07/2009

- 102, Heritage Plaza, Telli Cross Lane, Nr. Andheri (E) Stn., Andheri (East), Mumbai - 400 069.
Tel.: 2682 1823, 5578 3905
- 102-103-104, Gateway Plaza, Central Avenue Road, Hiranandani Gardens, Powai, Mumbai - 400076
Tel.: 2570 4157