

**Patient Details**

UHID : AFD000015589 Bill Date : 08-10-2022 12:43:25
Patient Name : MRS. NISHA Bill No. : AFDHC220000573
Age / Gender : 30 Yrs 2 Mth / FEMALE / 26-07-1992 Receipt No. : AFDPRT220026790
Company : Acrofemi Healthcare Ltd
Address : FCA-79, GALI NO-3, MAHAVIR COLONY, Ballabgarh, HARYANA, INDIA

Service Details

S. No.	Investigation	Rooms	Remarks
1	MEDIWHEEL PKG FOR FEMALE ABOVE 40YRS SELF		
2	CBC-1(COMPLETE BLOOD COUNT)		
3	ESR		
4	URINE, ROUTINE EXAMINATION		
5	STOOL ROUTINE EXAMINATION		
6	* BLOOD GROUP (ABO & RH)		
7	GLUCOSE PLASMA (FASTING)		
8	GLUCOSE PLASMA (PP) POST PRANDIAL 12:30		
9	GLYCATED HAEMOGLOBIN (HBA1C)		
10	THYROID PROFILE (FT3+FT4+TSH)		
11	LIPID PROFILE		
12	KFT/RFT-KIDNEY/RENAL PANEL 1		
13	LIVER FUNCTION TESTS (LFT)		
14	ECG		
15	2D ECHO DR. MITHILESH KUMAR		
16	USG-BREAST BOTH <i>refused</i>		
17	XRAY-CHEST P.A.		
18	PAP SMEAR		
19	USG-FOR WHOLE ABDOMEN		
20	OPD Consultation-Internal Medicine DR. MUKUND SINGH		
21	OPD Consultation-Gynae DR. CHANCHAL GUPTA / DR. MALA DIXIT		
22	OPD Consultation-Dental DR. RAVJOT AHUJA		
23	OPD Consultation-Ophthal DR. UPASANA / DR. SATISH JERIA		

Prepared By : MR. NIKHIL SHARMA

Employee ID
Signature

FINAL REPORT

Bill No.	: AFDHC220000573	Bill Date	: 08-10-2022 12:43
Patient Name	: MRS. NISHA	UHID	: AFD000015589
Age / Gender	: 30 Yrs 2 Mth / FEMALE	Patient Type	: OPD <input type="checkbox"/> If PHC <input type="checkbox"/>
Ref. Consultant	: SELF	Ward / Bed	: /
Sample ID	: AFD22018504	Current Ward / Bed	: /
		Receiving Date & Time	: 08-10-2022 13:55
		Reporting Date & Time	: 08-10-2022 15:43

HAEMATOLOGY REPORTING

Test (Methodology)	Flag	Result	UOM	Biological Reference Interval
--------------------	------	--------	-----	-------------------------------

Sample Type: EDTA Whole Blood

MEDIWHEEL PKG FOR FEMALE ABOVE 40YRS
CBC -1 (COMPLETE BLOOD COUNT)

TOTAL LEUCOCYTE COUNT (Flow Cytometry)		5.9	thousand/cumm	4 - 11
RED BLOOD CELL COUNT (Hydro Dynamic Focussing)	H	5.2	million/cumm	3.8 - 4.8
HAEMOGLOBIN (SLS Hb Detection)		12.8	g/dL	12 - 15
PACK CELL VOLUME (Cumulative Pulse Height Detection)		40.9	%	36 - 46
MEAN CORPUSCULAR VOLUME	L	78.8	fL	83 - 101
MEAN CORPUSCULAR HAEMOGLOBIN	L	24.6	pg	27 - 32
MEAN CORPUSCULAR HAEMOGLOBIN CONCENTRATION	L	31.2	g/dL	31.5 - 34.5
PLATELET COUNT (Hydro Dynamic Focussing)		267	thousand/cumm	150 - 400
RED CELL DISTRIBUTION WIDTH (S.D - RDW) (Particle Size Distribution)	H	48.1	fL	39 - 46
RED CELL DISTRIBUTION WIDTH (C.V.)	H	17.6	%	11.6 - 14

DIFFERENTIAL LEUCOCYTE COUNT

NEUTROPHILS		57	%	40 - 80
LYMPHOCYTES		35	%	20 - 40
MONOCYTES		6	%	2 - 10
EOSINOPHILS		2	%	1 - 5
BASOPHILS		0	%	0 - 1
ESR (Westergren)		12	mm 1st hr	0 - 20

**** End of Report ****

IMPORTANT INSTRUCTIONS

CL - Critical Low, CH - Critical High, H - High, L - Low



DR. RICHA KAUSHIK MISHRA
 MBBS, DNB
 CONSULTANT

FINAL REPORT

Bill No.	: AFDHC220000573	Bill Date	: 08-10-2022 12:43
Patient Name	: MRS. NISHA	UHID	: AFD000015589
Age / Gender	: 30 Yrs 2 Mth / FEMALE	Patient Type	: OPD If PHC :
Ref. Consultant	: SELF	Ward / Bed	: /
Sample ID	: AFD22018507	Current Ward / Bed	: /
		Receiving Date & Time	: 08-10-2022 13:55
		Reporting Date & Time	: 08-10-2022 15:46

BIOCHEMISTRY REPORTING

Test (Methodology)	Flag	Result	UOM	Biological Reference Interval
--------------------	------	--------	-----	-------------------------------

Sample Type: Serum
MEDIWHEEL PKG FOR FEMALE ABOVE 40YRS
LIVER FUNCTION TESTS (LFT)

BILIRUBIN-TOTAL (DPD)		0.86	mg/dL	0.2 - 1.0
BILIRUBIN-DIRECT (DPD)		0.18	mg/dL	0 - 0.2
BILIRUBIN-INDIRECT		0.68	mg/dL	0.2 - 0.8
S.PROTEIN-TOTAL (Biuret)		7.7	g/dL	6 - 8.1
ALBUMIN-SERUM (Dye Binding-Bromocresol Green)		4.5	g/dL	
S.GLOBULIN		3.2	g/dL	2.8-3.8
A/G RATIO	L	1.41		1.5 - 2.5
ALKALINE PHOSPHATASE IFCC AMP BUFFER	H	111.1	IU/L	42 - 98
ASPARTATE AMINO TRANSFERA (IFCC)		27.4	IU/L	10 - 42
ALANINE AMINO TRANSFERASE (IFCC)		26.9	IU/L	10 - 40
GAMMA-GLUTAMYLTRANSPEPTID (IFCC)		10.1	IU/L	7 - 35
LACTATE DEHYDROGENASE (IFCC; L-P)		233.1	IU/L	0 - 248

**** End of Report ****
IMPORTANT INSTRUCTIONS

CL - Critical Low, CH - Critical High, H - High, L - Low

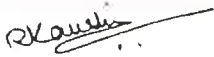
DR. RICHA KAUSHIK MISHRA
 MBBS, DNB
 CONSULTANT

FINAL REPORT

Bill No.	: AFDHC220000573	Bill Date	: 08-10-2022 12:43
Patient Name	: MRS. NISHA	UHID	: AFD000015589
Age / Gender	: 30 Yrs 2 Mth / FEMALE	Patient Type	: OPD If PHC :
Ref. Consultant	: SELF	Ward / Bed	: /
Sample ID	: AFD22018507	Current Ward / Bed	: /
		Receiving Date & Time	: 08-10-2022 13:55
		Reporting Date & Time	: 08-10-2022 15:46

Sample Type: Serum

MEDIWHEEL PKG FOR FEMALE ABOVE 40YRS
KFT/RFT- KIDNEY/RENAL PANEL 1

BLOOD UREA <small>Urease-GLDH,Kinetic</small>	19	mg/dL	15 - 45
CREATININE-SERUM <small>(Modified Jaffe s Kinetic)</small>	0.6	mg/dL	0.6 - 1.1
SODIUM-SERUM <small>(Indirect Ion-Selective Electrode)</small>	140	m.mol/L	135 - 145
POTASSIUM-SERUM <small>(Indirect Ion-Selective Electrode)</small>	4.0	m.mol/L	3.5 - 5.1
CHLORIDE-SERUM <small>(Indirect Ion-Selective Electrode)</small>	101	m.mol/L	98 - 107

**** End of Report ****

IMPORTANT INSTRUCTIONS

CL - Critical Low, CH - Critical High, H - High, L - Low



DR. RICHA KAUSHIK MISHRA

MBBS, DNB
CONSULTANT

FINAL REPORT

Bill No.	: AFDHC220000573	Bill Date	: 08-10-2022 12:43
Patient Name	: MRS. NISHA	UHID	: AFD000015589
Age / Gender	: 30 Yrs 2 Mth / FEMALE	Patient Type	: OPD If PHC :
Ref. Consultant	: SELF	Ward / Bed	: /
Sample ID	: AFD22018506	Current Ward / Bed	: /
		Receiving Date & Time	: 08-10-2022 13:55
		Reporting Date & Time	: 08-10-2022 16:24

BLOOD BANK REPORTING

Test (Methodology)	Flag	Result	UOM	Biological Reference Interval
--------------------	------	--------	-----	-------------------------------

Sample Type: EDTA Whole Blood

MEDIWHEEL PKG FOR FEMALE ABOVE 40YRS
BLOOD GROUP (ABO & RH)

ABO GROUP	"B"
RH TYPE	POSITIVE

**** End of Report ****

IMPORTANT INSTRUCTIONS

CL - Critical Low, CH - Critical High, H - High, L - Low



DR. RICHA KAUSHIK MISHRA
 MBBS, DNB
 CONSULTANT

FINAL REPORT

Bill No.	: AFDHC220000573	Bill Date	: 08-10-2022 12:43
Patient Name	: MRS. NISHA	UHID	: AFD000015589
Age / Gender	: 30 Yrs 2 Mth / FEMALE	Patient Type	: OPD If PHC :
Ref. Consultant	: SELF	Ward / Bed	: /
Sample ID	: AFD22018520	Current Ward / Bed	: /
		Receiving Date & Time	: 08-10-2022 15:09
		Reporting Date & Time	: 08-10-2022 16:25

BIOCHEMISTRY REPORTING

Test (Methodology)	Flag	Result	UOM	Biological Reference Interval
--------------------	------	--------	-----	-------------------------------

Sample Type: Plasma, Serum
MEDIWHEEL PKG FOR FEMALE ABOVE 40YRS

CHOLESTROL-TOTAL (CHO-POD)	H	167	mg/dL	0 - 160
HDL CHOLESTROL <small>Enzymatic Inhibition</small>		48	mg/dL	>45
CHOLESTROL-LDL DIRECT <small>Enzymatic Selective Protection</small>	H	109	mg/dL	0 - 100
S.TRYGLYCERIDES (GPO - POD)		70	mg/dL	0 - 160
NON-HDL CHOLESTROL		119.0	mg/dL	0 - 125
TOTAL CHOLESTROL / HDL CHOLESTROL		3.5		½Average Risk <3.3 Average Risk 3.3 - 4.4 2 Times Average Risk 4.5 - 7.1 3 Times Average Risk 7.2-11.0
LDL CHOLESTROL / HDL CHOLESTROL		2.3		½Average Risk <1.5 Average Risk 1.5-3.2 2 Times Average Risk 3.3-5.0 3 Times Average Risk 5.1-6.1
CHOLESTROL-VLDL		14	mg/dL	10 - 35

Comments:

- Disorders of Lipid metabolism play a major role in atherosclerosis and coronary heart disease.
- There is an established relationship between increased total cholesterol & LDL cholesterol and myocardial infarction.
- HDL cholesterol level is inversely related to the incidence of coronary artery disease.
- Major risk factors which adversely affect the lipid levels are:
 1. Cigarette smoking.
 2. Hypertension.
 3. Family history of premature coronary heart disease.
 4. Pre-existing coronary heart disease.

**** End of Report ****
IMPORTANT INSTRUCTIONS

CL - Critical Low, CH - Critical High, H - High, L - Low

DR. RICHA KAUSHIK MISHRA
 MBBS, DNB
 CONSULTANT

FINAL REPORT

Bill No.	: AFDHC220000573	Bill Date	: 08-10-2022 12:43
Patient Name	: MRS. NISHA	UHID	: AFD000015589
Age / Gender	: 30 Yrs 2 Mth / FEMALE	Patient Type	: OPD If PHC :
Ref. Consultant	: SELF	Ward / Bed	: /
Sample ID	: AFD22018520	Current Ward / Bed	: /
		Receiving Date & Time	: 08-10-2022 15:09
		Reporting Date & Time	: 08-10-2022 16:25

Sample Type: Plasma, Serum

MEDIWHEEL PKG FOR FEMALE ABOVE 40YRS

GLUCOSE-PLASMA (FASTING) (UV Hexokinase)	79.6	mg/dL	70 - 100
--	------	-------	----------

Note: A diagnosis of diabetes mellitus is made if fasting blood glucose exceeds 126 mg/dL.
 (As per American Diabetes Association recommendation)

GLUCOSE-PLASMA (POST PRANDIAL) (UV Hexokinase)	99.9	mg/dL	70 - 140
--	------	-------	----------

Note: A diagnosis of diabetes mellitus is made if 2 hour post load glucose exceeds 200 mg/dL.
 (As per American Diabetes Association recommendation)

**** End of Report ****

IMPORTANT INSTRUCTIONS

CL - Critical Low, CH - Critical High, H - High, L - Low



DR. RICHA KAUSHIK MISHRA

MBBS, DNB
 CONSULTANT

FINAL REPORT

Bill No.	: AFDHC220000573	Bill Date	: 08-10-2022 12:43
Patient Name	: MRS. NISHA	UHID	: AFD000015589
Age / Gender	: 30 Yrs 2 Mth / FEMALE	Patient Type	: OPD If PHC :
Ref. Consultant	: SELF	Ward / Bed	: /
Sample ID	: AFD22018505	Current Ward / Bed	: /
		Receiving Date & Time	: 08-10-2022 13:55
		Reporting Date & Time	: 08-10-2022 15:47

CLINICAL PATH REPORTING

Test (Methodology)	Flag	Result	UOM	Biological Reference Interval
--------------------	------	--------	-----	-------------------------------

Sample Type: Urine

MEDIWHEEL PKG FOR FEMALE ABOVE 40YRS

URINE, ROUTINE EXAMINATION

PHYSICAL EXAMINATION

QUANTITY		50 mL		
COLOUR		Pale yellow		Pale Yellow
TURBIDITY		Slight turbid		

CHEMICAL EXAMINATION

PH		5.0		5.0 - 8.5
PROTEINS		Negative		Negative
SUGAR		Negative		Negative
SPECIFIC GRAVITY, URINE		1.010		1.005 - 1.030

MICROSCOPIC EXAMINATION

LEUCOCYTES		2-3	/HPF	0 - 5
RBC's		Nil		
EPITHELIAL CELLS		10-12		
CASTS		Nil		
CRYSTALS		Nil		

**** End of Report ****

IMPORTANT INSTRUCTIONS

CL - Critical Low, CH - Critical High, H - High, L - Low

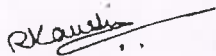

DR. RICHA KAUSHIK MISHRA
MBBS, DNB
CONSULTANT

FINAL REPORT

Bill No.	: AFBCB220003338	Bill Date	: 08-10-2022 12:52
Patient Name	: MRS. NISHA	UHID	: AFD000015589
Age / Gender	: 30 Yrs 2 Mth / FEMALE	Patient Type	: If PHC :
Ref. Consultant	: SELF	Ward / Bed	: /
Sample ID	: AFB22326123	Current Ward / Bed	: /
		Receiving Date & Time	: 08-10-2022 16:10
		Reporting Date & Time	: 08-10-2022 17:15

SEROLOGY REPORTING

Test (Methodology)	Flag	Result	UOM	Biological Reference Interval
--------------------	------	--------	-----	-------------------------------

Sample Type: Serum

***THYROID PROFILE (FT3+FT4+TSH)**

FREE-TRI IODO THYRONINE (FT3) (ECLIA)		3.36	pg/mL	2.0-4.4
FREE -THYROXINE (FT4) (ECLIA)		1.36	ng/dL	0.9-1.7
THYROID STIMULATING HORMONE (TSH) (ECLIA)		1.78	mIU/L	0.27-4.20

**** End of Report ****

IMPORTANT INSTRUCTIONS

CL - Critical Low, CH - Critical High, H - High, L - Low



DR. UMA R
 MD, PATHOLOGY
 Sr. Consultant & Head of the Deptt.

06/10/2022 10:58:59
ASIAN FIDELIS HOSPITAL
SEC- 88 FARIDABAD HARYANA
RPS CITY

Location:
Room:
Order Number:
Indication:
Medication 1:
Medication 2:
Medication 3:

Technician:
Ordering Ph:
Referring Ph:
Attending Ph:

56 bpm
- / - mmHg

QRS 92 ms
QT / QTcBaz 410 / 395 ms
PR 152 ms
P 92 ms
RR / PP 1070 / 1071 ms
p / QRS / T 65 / 39 / 16 degrees

Sinus bradycardia
Otherwise normal ECG

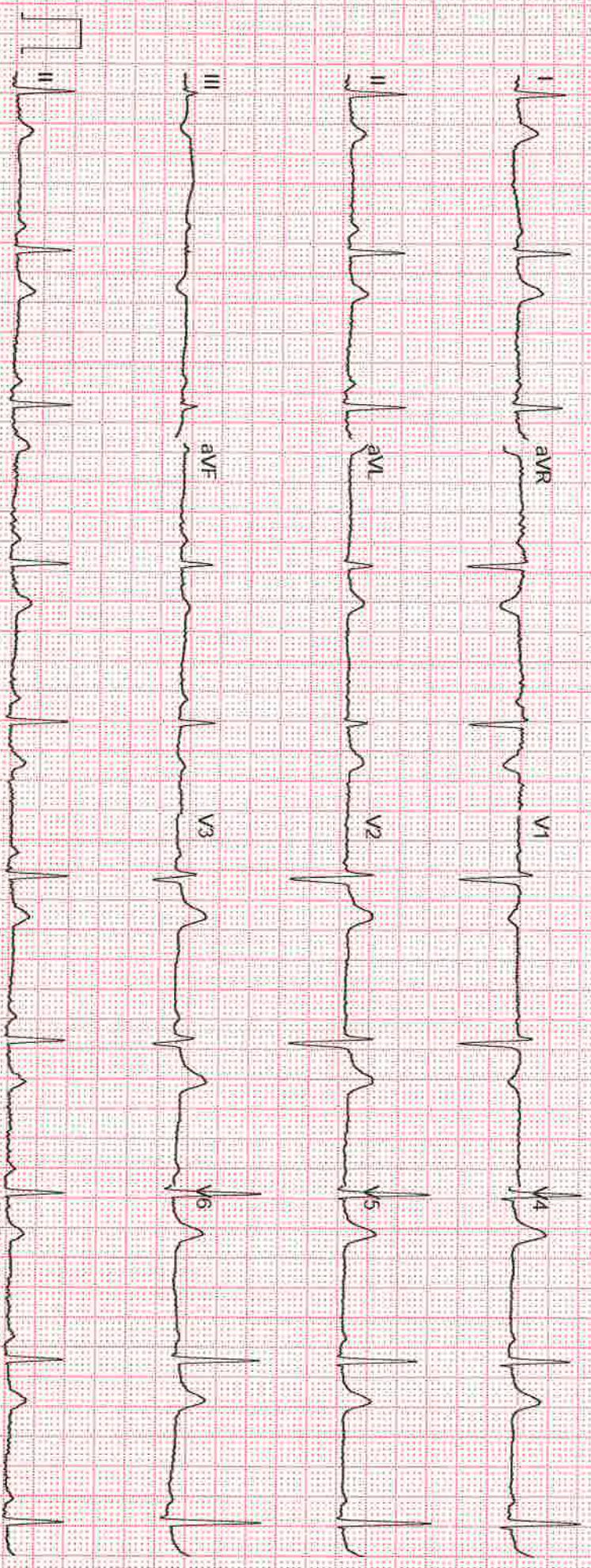

Investigations Advised :

Plan Of Care :

Treatment Advice:

Regular yearly follow up

Nutritional Screening : Required (If required, please contact, the dietician)
Not Required

Signature of Doctor / Consultant:  Date: 8/10/2022 Time:



OPD Assessment Form (First visit/Follow-up)

Name : MRS. NISHA
HUSBAND : MR. JATIN VASHIST
Age / Gender : 30 Yrs 2 Mth / FEMALE
CPG : CORPORATE CASHVAIMS2122_FD
Inst. Name : Acrofemi Healthcare Ltd
Address : FCA-79, GALI NO-3, MAHAVIR COLONY, Ballabgarh, HARYANA, INDIA

UHID No. : AFD000015589
Date : 08-10-2022 12:40:15
Doctor / Unit : DR. RAVJOT AHUJA /
Department : DENTAL

Present Complaints :

BP (mm Hg)
Pulse
RR
Ht/Length
Wt-
Pain Score (1-10)

Past / Family History :

Any known Allergies

History Given By :

Clinical Findings :

Provisional Diagnosis :

DR. RAVJOT AHUJA, DENTAL,

Asian Fidelis Multispeciality Hospital OPD Timings: Mon - Sat: 10:00am to 04:00pm.

Note :
Nature of illness, prognosis, potential side effects of medication used, risk of allergic reaction, need for follow-up & monitoring has been explained to the Patient/attendants in their own language.
WHEN TO OBTAIN URGENT CARE : In case high grade fever, recurrent vomiting, profuse diarrhea, severe oral ulcers, skin rash breathlessness, dizziness, loss of consciousness, bleeding from any site or new relevant/ alarming symptom



OPD Assessment Form (First visit/Follow-up)

Name : MRS. NISHA
HUSBAND : MR. JATIN VASHIST
Age / Gender : 30 Yrs 2 Mth / FEMALE
CPG : CORPORATE CASHWAIMS2122_FD
Inst. Name : Acrofemi Healthcare Ltd
Address : FCA-79, GALI NO-3, MAHAVIR COLONY, Ballabgarh, HARYANA, INDIA

UHID No. : AFD000015589
Date : 08-10-2022 12:40:15
Doctor / Unit : DR. MUKUND SINGH /
Department : INTERNAL MEDICINE_FD

Present Complaints :

BP (mm Hg)
Pulse
RR
Ht/Length
Wt-
Pain Score (1-10)

Past / Family History :

Any known Allergies

History Given By :

Clinical Findings :

Provisional Diagnosis :

DR. MUKUND SINGH, MBBS, DNB, CONSULTANT-INTERNAL MEDICINE_FD, Reg. No: BMC-35607

Asian Fidelis Multispeciality Hospital OPD Timing: Mon - Sat : 10:00am-04:00pm.

Note :
Nature of illness, prognosis, potential side effects of medication used, risk of allergic reaction, need for follow-up & monitoring has been explained to the Patient/attendants in their own language.
WHEN TO OBTAIN URGENT CARE : In case high grade fever, recurrent vomiting, profuse diarrhea, severe oral ulcers, skin rash breathlessness, dizziness, loss of consciousness, bleeding from any site or new relevant/ alarming symptom



OPD Assessment Form (First visit/Follow-up)

Name : MRS. NISHA
UHID No. : AFD000015589
HUSBAND : MR. JATIN VASHIST
Date : 08-10-2022 12:40:15
Age / Gender : 30 Yrs 2 Mth / FEMALE
Doctor / Unit : DR. CHANCHAL GUPTA / DR. MALA DIXIT /
CPG : CORPORATE CASHAIMS2122_FD
Department : OBS / GYNAE
Inst. Name : Acrofemi Healthcare Ltd
Address : FCA-79, GALI NO-3, MAHAVIR COLONY, Ballabgarh, HARYANA, INDIA

Present Complaints :

BP (mm Hg)
Pulse
RR
Ht/Length
Wt-
Pain Score (1-10)

Past / Family History :

Any known Allergies

History Given By :

Clinical Findings :

Provisional Diagnosis :

DR. CHANCHAL GUPTA / DR. MALA DIXIT, MBBS, DNB, FMAS, FICOG, Sr. Consultant & Head-OBS / GYNAE, Reg. No: HN

Note :
Nature of illness, prognosis, potential side effects of medication used, risk of allergic reaction, need for follow-up & monitoring has been explained to the Patient/attendants in their own language.

WHEN TO OBTAIN URGENT CARE : In case high grade fever, recurrent vomiting, profuse diarrhea, severe oral ulcers, skin rash breathlessness, dizziness, loss of consciousness, bleeding from any site or new relevant/ alarming symptom

NON INVASIVE CARDIOLOGY

Patient Name	: MRS. NISHA	IPD No.	:
Age	: 30 Yrs 2 Mth	UHID	: AFD000015589
Gender	: FEMALE	Bill No.	: AFDHC220000573
Ref. Doctor	: SELF	Bill Date	: 08-10-2022 12:43:25
Ward	:	Room No.	:
		Procedure Date	: 10-10-2022 13:38:12

ECHOCARDIOGRAPHY & COLOR DOPPLER REPORT

MEASUREMENTS	ABSOLUTE VALUE		NORMAL VALUE
Aortic Root Diameter	2.3		2.0-3.7cm < 2.2cm/M2
Aortic Valve Opening	N		1.5-2.6cm
Left Atrial Dimension	3.3		1.9-4.0cm < 2.2cm/M2
RV Dimensions	N		0.7-2.6cm
RV thickness	N		0.3-0.9cm
LV ED Dimension	3.8		3.7-5.6 cm < 3.2cm /M2
LV ES Dimension	2.6		2.2-4.0 cm
IVS thickness	ED – 0.6	ES-0.9	0.6-1.2cm
LVPW Thickness	ED – 0.7	ES-0.9	0.5-1.1cm
IVS/ LVPW Ratio	N		
Mitral Valve	DE-N	EF -N	

INDICES OF LV FUNCTION		
EPSS		<9mm
FS%		24-42%
LV Ejection Fraction	60 %	60+/-6%

NON INVASIVE CARDIOLOGY

Patient Name	: MRS. NISHA	IPD No.	:	
Age	: 30 Yrs 2 Mth	UHID	:	AFD000015589
Gender	: FEMALE	Bill No.	:	AFDHC220000573
Ref. Doctor	: SELF	Bill Date	:	08-10-2022 12:43:25
Ward	:	Room No.	:	
		Procedure Date	:	10-10-2022 13:38:12

IMAGING:

2D- imaging in PLAX.SAX and apical views revealed normal left ventricle. Movement of septum, posterior and lateral walls are normal. Global LVEF is 60%. Mitral valve opening is normal. No evidence of mitral valve prolapse is seen. Aortic valve has three cusps and its opening is not restricted. Tricuspid valve leaflets move normally, Pulmonary valve is normal. Interatrial and Interventricular septal are intact, No intracardiac mass or thrombus is seen. No pericardial pathology is observed.

MORPHOLOGICAL DATA

Mitral Valve : AML PML	Normal	Interatrial Septum	Intact
Aortic Valve	Normal	Interventricular Septum	Intact
Tricuspid Valve	Normal	Pulmonary Artery	Normal
Pulmonary Valve	Normal	Aorta	Normal
Right Ventricle	Normal	Right Atrium	Normal
Left Ventricle	Normal	Left Atrium	Normal

DOPPLER STUDY

	m/s	m/s		
MITRAL VELOCITY	E-0.9	A-0.6	MR	0/4
TRICUSPID VELOCITY	1.0 m/s		TR	0/4
AORTIC VELOCITY	1.3 m/s		AR	0/4
PULMONARY VELOCITY	0.9 m/s		PR	0/4
PA Pressure				

NON INVASIVE CARDIOLOGY

Patient Name	: MRS. NISHA	IPD No.	:	
Age	: 30 Yrs 2 Mth	UHID	:	AFD000015589
Gender	: FEMALE	Bill No.	:	AFDHC220000573
Ref. Doctor	: SELF	Bill Date	:	08-10-2022 12:43:25
Ward	:	Room No.	:	
		Procedure Date	:	10-10-2022 13:38:12

COLOUR FLOW MAPPING

No Valvular regurgitation.

FINAL IMPRESSION

1. No RWMA, LVEF-60%.
2. Normal cardiac chamber dimension
3. Normal cardiac valves.
4. Normal mitral inflow pattern.
5. No clot/mass/vegetation/PE

DR. MITHALESH KUMAR
MD, Dr.BB (Cardiology),
Consultant Cardiologist

HMC-HN19733

For The perusal of a medical professional only
The content of this report is only an opinion based on images and is therefore subject to inherent technical limitations.
It is not the diagnosis & must be correlated clinically.

NOT FOR MEDICOLEGAL PURPOSES

.....End of Report.....

Prepare By.
MADHVI.S