

Height - 164 cm
Weight - 60.3 kg
B.P - 130/80
A.I.S - 70%

 **भारतीय विशिष्ट पहचान प्राधिकरण**
OF INDIA

Address:
S/O Ganga Prasad, Flat No - 302, A Block Apartment, Prapti Estate, Area - Chira Chas, Chas, Bokaro, Jharkhand-827013

Address:
S/O Ganga Prasad, Flat No - 302, A Block Apartment, Prapti Estate, Area - Chira Chas, Chas, Bokaro, Jharkhand-827013



1947 1800 300 1947 help@uidai.gov.in www.uidai.gov.in P.O. Box No. 1947, Bengaluru-560 001

Shailendra Kumar

9555612327

SJM SUPER SPECIALITY HOSPITAL
Dr. Vinod Kumar Bhat
M.B.B.S., M.D (Medicine).
Sr. Consultant Physician
Reg. No. 30069 (DMC)

 **भारत सरकार**

Shailendra Kumar
शैलेन्द्र कुमार
जन्म तिथि/DOB:
02-05-1985
पुरुष/ MALE



3032 1679 6711

आधार - आम आदमी का अधिकार



SJM SUPER SPECIALITY HOSPITAL, & IVF CENTRE



100 Bedded Super Speciality Hospital

Sector-63, Noida, NH-9, Near Hindon Bridge

Ph.: 0120-6530900 / 10, Mob.: +91 9599259072

E-mail: sjmhospital@yahoo.com / Website: sjmhospital.com

31-12-2022 (24 Hours Emergency, NICU/ICU, Pharmacy & Ambulance Available)

C/o B003

(IVF SPECIALIST)

Dr. Pushpa Kaul (IVF)
M.B.B.S, MD(Obst. & Gynae)
Dr. Neha Zutshi (Embryologist)

OTHER SPECIALIST

Dr. Pushpa Kaul (IVF)
M.B.B.S, MD(Obst. & Gynae)
Dr. Smritee Virmani (Endoscopy)
MBBS, DGO, DNB, ICOG (Obst. & Gynae)
Dr. Vinod Bhat
M.B.B.S, MD (General Medicine)
Dr. Vineet Gupta, MS (ENT)
Dr. Naveen Gupta, MS (EYE)
Dr. Ashutosh Singh, MS (Urology)
Dr. Rahul Kaul (Spine Surgeon)
MBBS, MS, (Orthopaedic)
Dr Raj Ganjoo MD (Psychiatric)
Dr. Akash Mishra (Neuro Surgeon)
Dr. Sanjay Sharma (Cardiologist)
Dr. S.K. Pandita, MS (Surgeon)
Dr. B.P. Gupta, MS (Surgeon)
Dr. Jaisika Rajpal
(MDS), (Periodontist & Implantologist)
Dr. Akash Arora
(MDS), Maxillofacial Surgeon
Dr. Deepa Maheshwari
M.B.B.S., MD, FRM, (IVF Specialist)
Dr. Vivek Kumar Gupta
MBBS, MS (General Surgeon)
M.Ch. (Plastic Surgery)
Dr. Anand Kumar
MBBS, MD (Paediatrics)
Dr. Amit kumar Kothari
MBBS, MD (Medicine)
Dr. Amit Aggarwal
M.B.B.S., M.S. Ortho.

Facilities:

100 Beds. Private & Public wards
Inpatient & Outpatient - (OPD)Facilities
24-Hour ambulance and emergency
3 Operation theatres
Laparoscopic & Conventional Surgery
In vitro fertilization centre (IVF)
Intensive Care Unit. (ICU)
Neonatal ICUs (NICU)
Dental Clinic
Computerized pathology lab
Digital X-ray and ultrasound
Physiotherapy facilities
24-Hour Pharmacy
Cafeteria & Kitchen

Mr. Shailender Kumar

Physically and Mentally fit

SJM SUPER SPECIALITY HOSPITAL
Dr. Vinod Kumar Bhat
M.B.B.S, M.D (Medicine)
Sr. Consultant Physician
Reg. No. 30069 (DMC)

SJM SUPER SPECIALITY HOSPITAL
Dr. Vinod Kumar Bhat
M.B.B.S, M.D (Medicine)
Sr. Consultant Physician
Reg. No. 30069 (DMC)

CGHS & AYUSHMAN BHARAT

+ Not for medico legal purpose + No substitution of drugs allowed

Panels: Raksha TPA Pvt Ltd., Vipul Med Corp TPA Pvt Ltd., E-Meditek (TPA) Services Ltd., Medi-Assit India TPA Pvt Ltd., Park Mediclaim, Genins India TPA Pvt Ltd., Family Healthcare TPA Pvt Ltd., Medsave Healthcare TPA Pvt Ltd., Vidal Health Care TPA Pvt Ltd., MD India Healthcare, DHS TPA (India) Private Ltd., Medicate TPA Service (I) Pvt. Ltd., East West Assist TPA Pvt Ltd., United Healthcare Parekh TPA Pvt Ltd., Good Health TPA Services Ltd., Bajaj Allianz General Insurance Co. Ltd., IFFCO Tokio General Insurance Co. Ltd., IFFCO Tokio General Insurance Co. Ltd., Universal Insurance General Co. Ltd., TATA AIG General Insurance Co. Ltd., Cholamandalam General Insurance Co. Ltd., Liberty Videocon General Insurance Ltd., SBI General Insurance Co. Ltd., Kotak Mahindra General Insurance Co. Ltd., HDFC Standard Life Insurance Co. Ltd., The Oriental Insurance Co. Ltd.(Corporate), National Insurance Co. Ltd.(Corporate), The New India Insurance Co. Ltd. (Corporate), United India Insurance Co Ltd. (Corporate)

QRS : 112 ms
QT / QTcBaz : 388 / 424 ms
PR : 118 ms
P : 88 ms
RR / PP : 832 / 833 ms
P / QRS / T : 64 / 70 / 5 degrees

Normal sinus rhythm
Incomplete right bundle branch block
Possible Right ventricular hypertrophy
Abnormal ECG

Technician:
Ordering Ph:
Referring Ph:
Attending Ph:

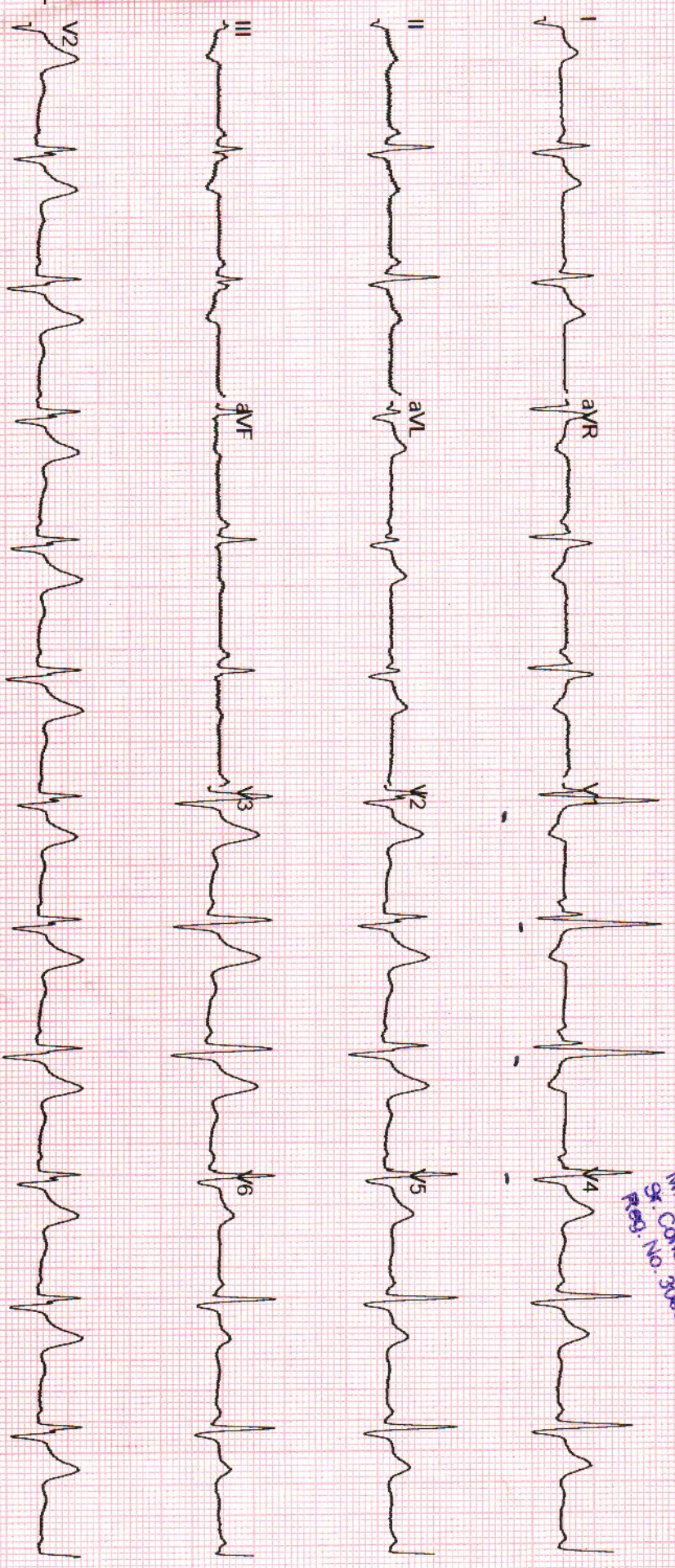

Incomplete RBBB

Dr. Vinod Kumar Bhat
Sr. Consultant Physician
SJM SUPER SPECIALITY HOSPITAL
M.B.B.S. (Medicine)
Reg. No. 30889 (DMC)

PATIENT SUMMARY REPORT

SJM HOSPITAL AND IVF CENTRE

ID : 148
NAME : SHAILENDRA KUMAR
AGE / SEX : 37 / MALE

HEIGHT (cm) : 164
WEIGHT (kg) : 60
PROTOCOL : BRUCE

REF. BY : DR. VIJOND BHAT
DONE BY :
TECHNICIAN :

CASE HISTORY :
MEDICATION :
OBJECT OF TEST : Routine Check Up.
RISK FACTOR : Hypertension.
ACTIVITY : Moderate Active.
OTHER INVESTIGATION : X - Ray.
REASON FOR TERMINATION : Max HR.
EXERCISE TOLERANCE : Moderate (< 10 METS).
EXERCISE INDUCED ARRHYTHMIAS :
HAEMO RESPONSE : Normal.
CHRONO RESPONSE : Negative.
FINAL IMPRESSION : Stress Test is Negative for Inducible Ischemia.
EXTRA COMMENTS :

TMT: Acceptable

SJM HOSPITAL SPECIALITY HOSPITAL
DR. VIJOND KUMAR BHAT
M.B.B.S - M.D (Medicine)
Sp. Consultant Physician
Reg. No. 30866 (DMC)

Confirmed By : _____

Signature

148 Tested On 31-12-2022, 10:22:33

BPL DYNATRAC

Page No.: 1

BRIEF SUMMARY REPORT

SJM HOSPITAL AND IVF CENTRE

PATIENT ID : 148
 PATIENT NAME : SHAILENDRA KUMAR
 PROTOCOL : BRUCE

DR.VIOND BHAT
 Tested On 31-12-2022, 10:22:33
 BPL DYNATRAC

Stage Name	Time (min:sec)	Speed (kmph)	Grade (%)	HR (bpm)	BP (mmHg)	R-P-P	METS	STLevel (II)	Stage Comments
Total METS achieved		10.00		Maximum ST depression (II)		-3.47 mm			
Maximum HR achieved		164 bpm, 89 % of 183 bpm		Total Exercise time		08:34 (min:sec)			
Pre-Test	03:39	0.00	0.00	72	130 / 80	9360	0.00	0.45	
Supine	00:08	0.00	0.00	71	130 / 80	9230	0.00	0.20	
Hyper Ventilation	00:12	0.00	0.00	79	130 / 80	10270	0.00	0.81	
Wait For Exercise	00:49	0.00	0.00	90	130 / 80	11700	0.00	0.10	
Exercise 1	02:59	2.70	10.00	125	130 / 90	16250	5.10	0.65	
Exercise 2	02:54	4.00	12.00	136	140 / 100	19040	7.10	-3.17	
Peak Exercise	02:32	5.50	14.00	164	150 / 100	24600	10.00	-0.96	
Recovery 1	00:57	0.00	0.00	157	130 / 80	20410	0.00	-3.47	
Recovery 2	01:55	0.00	0.00	127	130 / 80	16510	0.00	1.11	
Recovery 3	02:53	0.00	0.00	112	130 / 80	14560	0.00	0.25	
Recovery 4	03:19	0.00	0.00	114	130 / 80	14820	0.00	-0.15	

ID : 148
 NAME : SHAILENDRA KUMAR
 AGE : 37
 BP : 130/80 mmHg
 ST Levels (mm) / ST Slope (mV/s) measured at 80 ms Post J

STAGE : Pre-Test
 RECORDED TIME : 03:40 (min:sec)
 STAGE DURATION : 03:40 (min:sec)
 HR : 72 bpm (39%)

PROTOCOL : BRUCE
 SPEED : 0.0 kmph
 GRADE : 0.00 %
 METS : 0.00

DR. VIOND BHAT
 Tested On 31-12-2022, 10
 BPL DYNATRAC

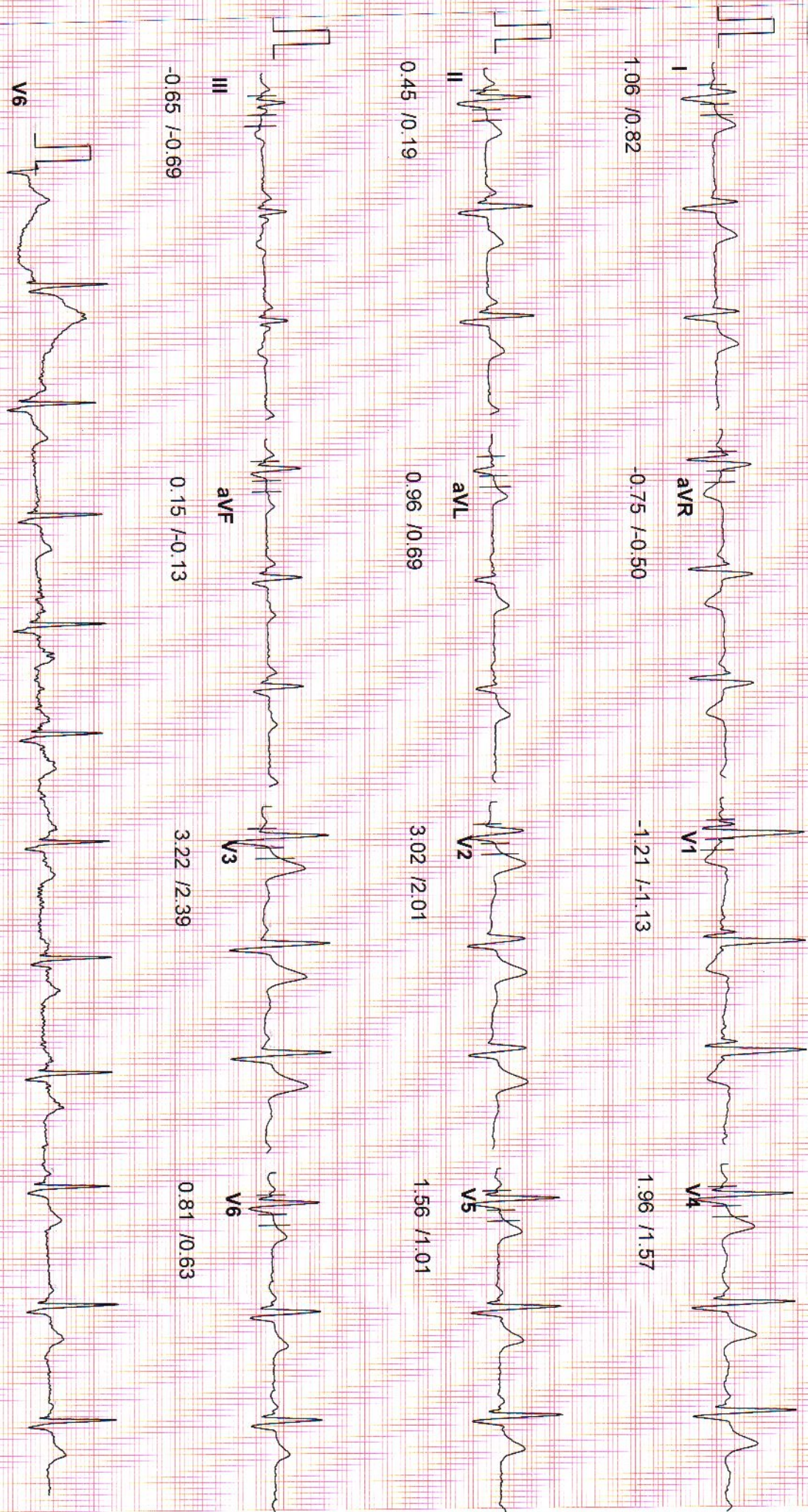

ID : 148
 NAME : SHAILENDRA KUMAR
 AGE : 37
 BP : 130/80 mmHg
 ST Levels (mm) / ST Slope (mV/s) measured at 80 ms Post J

STAGE : Hyper Ventilation
 RECORDED TIME : 04:06 (min:sec)
 STAGE DURATION : 00:14 (min:sec)
 HR : 75 bpm (40%)

PROTOCOL : BRUCE
 SPEED : 0.0 kmph
 GRADE : 0.00 %
 METS : 0.00

DR. VIOND BHAT
 Tested On 31-12-2022, 10
 BPL DYNATRAC

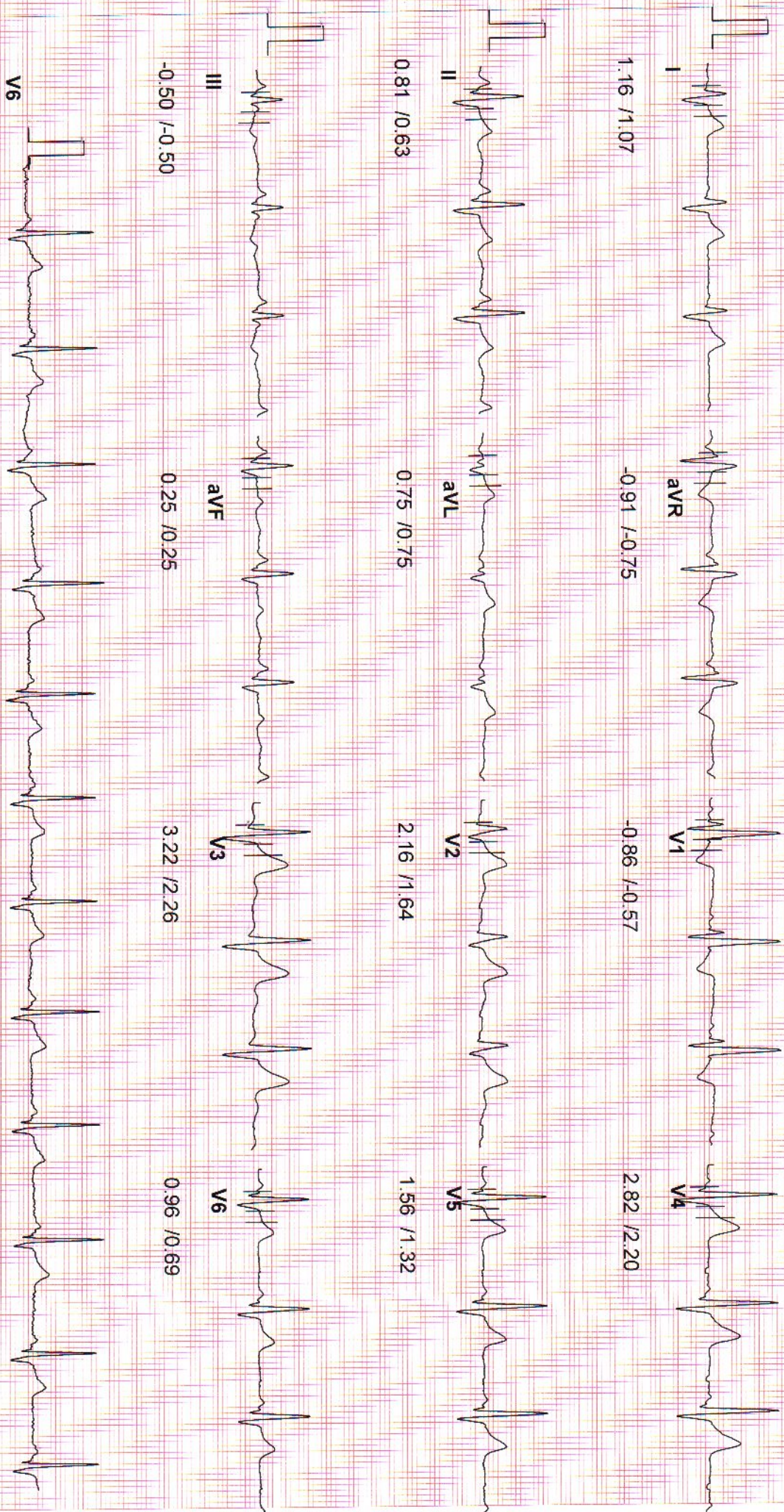

ID : 148
 NAME : SHAILENDRA KUMAR
 AGE : 37
 BP : 130/80 mmHg
 ST Levels (mm) / ST Slope (mV/s) measured at 80 ms Post J

STAGE : Wait For Exercise
 RECORDED TIME : 05:00 (min:sec)
 STAGE DURATION : 00:54 (min:sec)
 HR : 80 bpm (43%)
 PROTOCOL : BRUCE
 SPEED : 0.0 kmph
 GRADE : 0.00 %
 METS : 0.00

DR VIOND BHAT
 Tested On 31-12-2022, 10
 BPL DYNATRAC

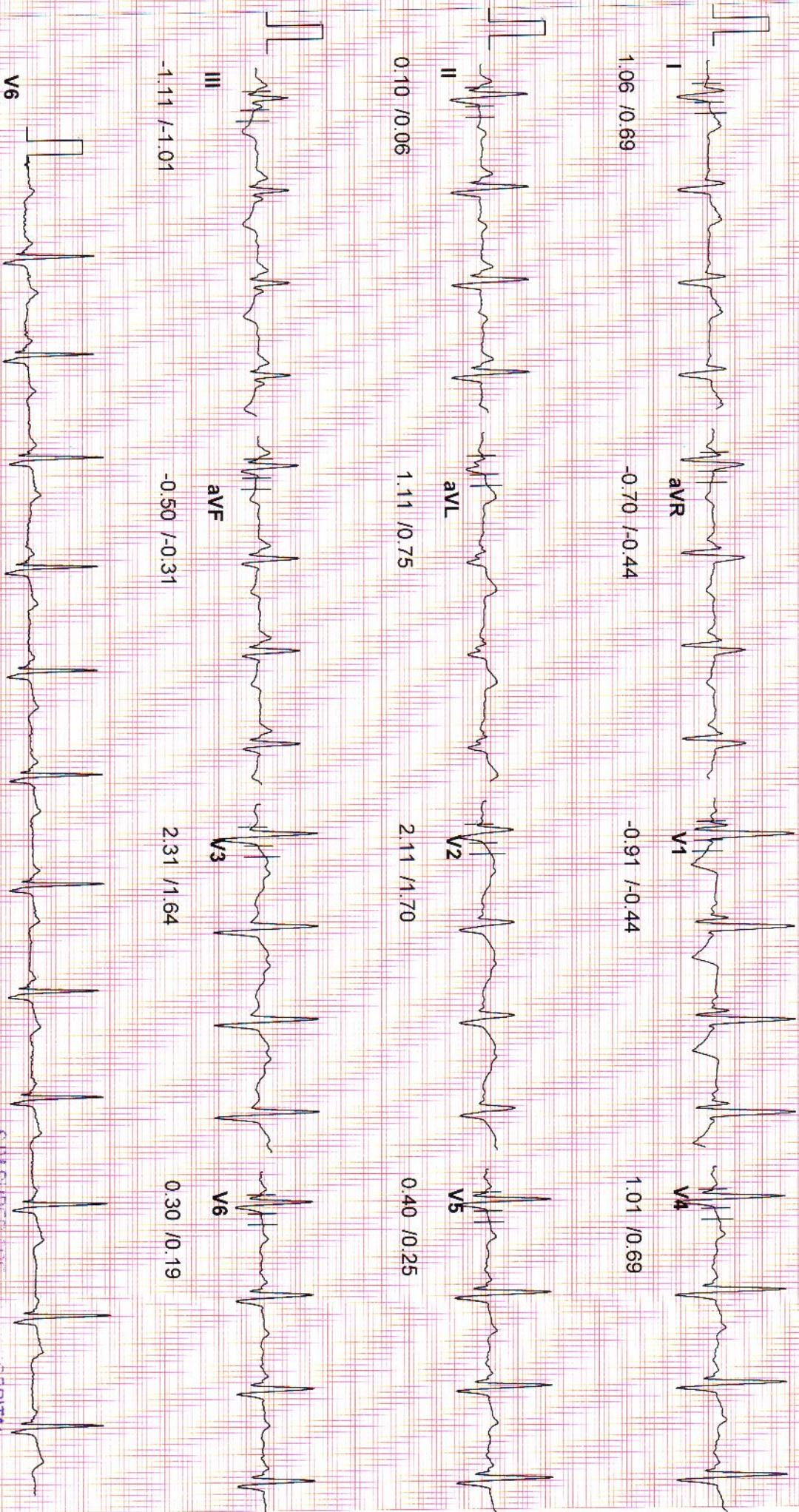

ID : 148
 NAME : SHAILENDRA KUMAR
 AGE : 37
 BP : 130/90 mmHg

STAGE : Exercise 1
 RECORDED TIME : 03:00 (min:sec)
 STAGE DURATION : 03:00 (min:sec)
 HR : 126 bpm (68%)

PROTOCOL : BRUCE
 SPEED : 2.7 kmph
 GRADE : 10.00 %
 METs : 5.10

DR. VIOND BHAT
 Tested On 31-12-2022, 10
 BPL DYNATRAC

ST Levels (mm) / ST Slope (mV/s) measured at 60 ms Post J

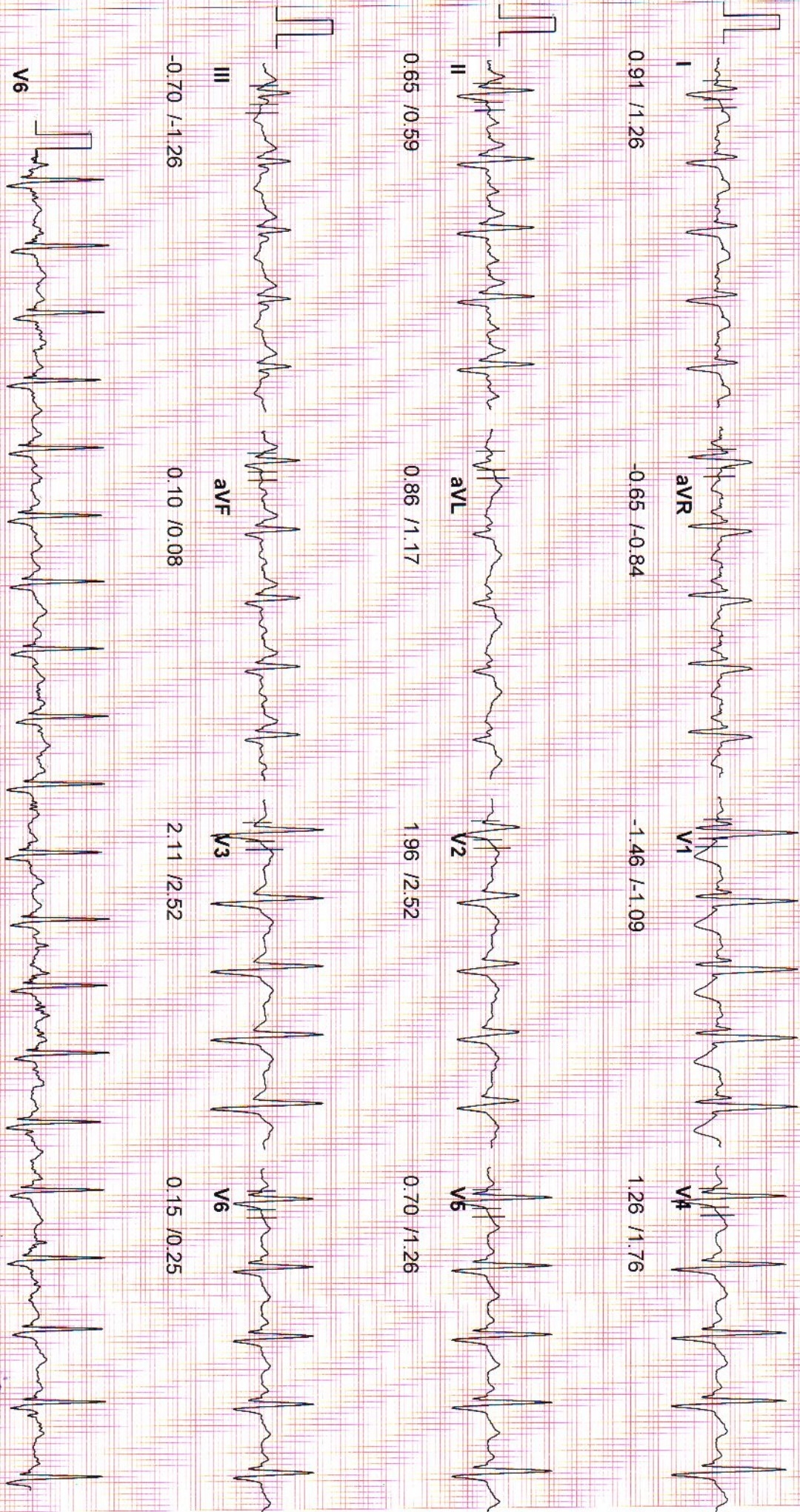

ID : 148
NAME : SHAILENDRA KUMAR
AGE : 37
BP : 140/100 mmHg

STAGE : Exercise2
RECORDED TIME : 06:00 (min:sec)
STAGE DURATION : 03:00 (min:sec)
HR : 137 bpm (74%)

PROTOCOL : BRUCE
SPEED : 4.0 kmph
GRADE : 12.00 %
METS : 7.10

DR. VIJOND BHAT
Tested On 31-12-2022, 10
BPL DYNATRAC

ST Levels (mm) / ST Slope (mV/s) measured at 60 ms Post J

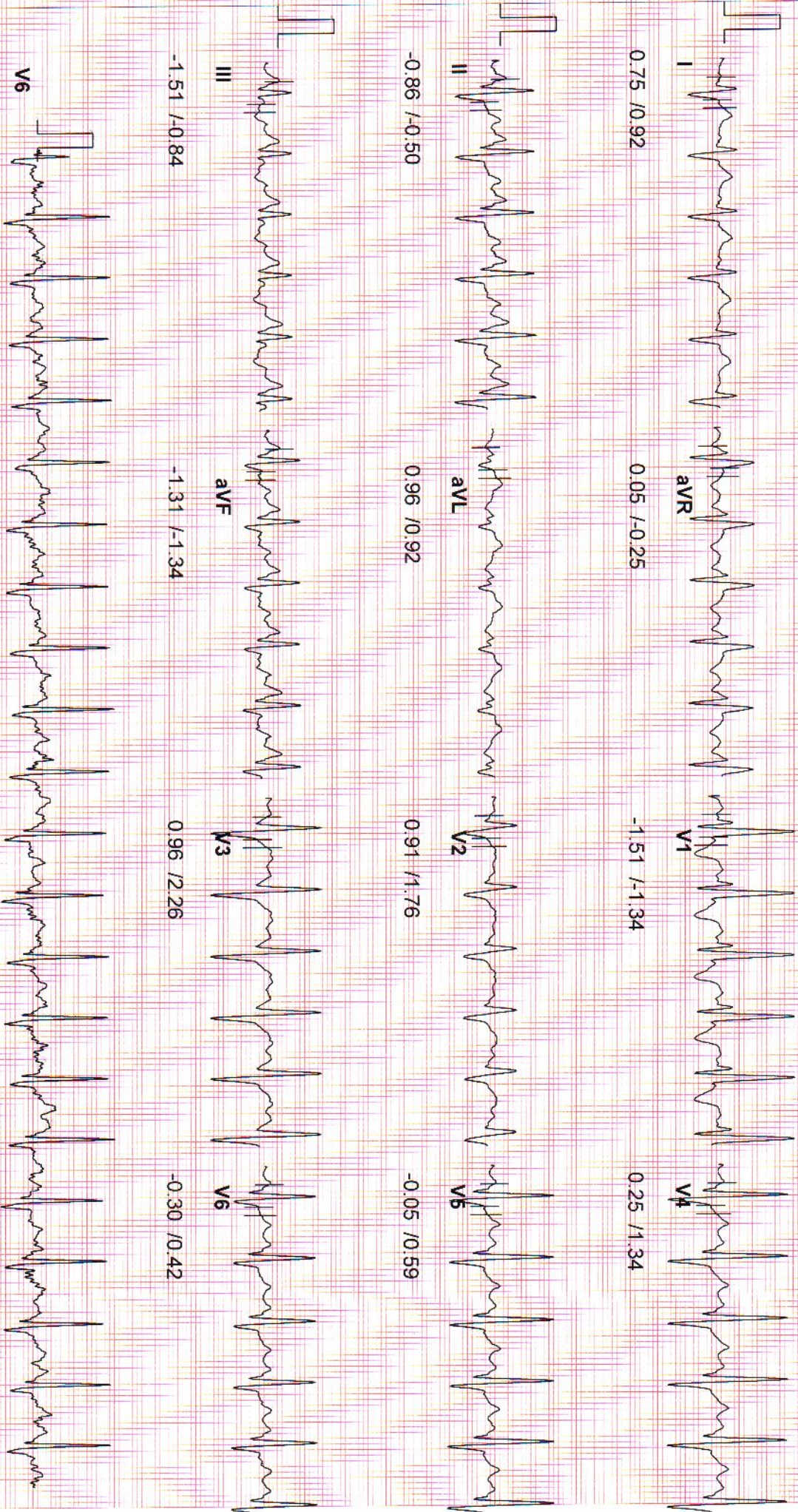

ID : 148
 NAME : SHAILENDRA KUMAR
 AGE : 37
 BP : 150/100 mmHg

STAGE : Exercise3(Peak Ex) PROTOCOL : BRUCE
 RECORDED TIME : 08:34 (min:sec) SPEED : 5.5 kmph
 STAGE DURATION : 02:34 (min:sec) GRADE : 14.00 %
 HR : 164 bpm (89 %) METS : 10.00

DR. VIOND BHAT
 Tested On 31-12-2022, 10
 BPL DYNATRAC

ST Levels (mm) / ST Slope (mV/s) measured at 60 ms Post J

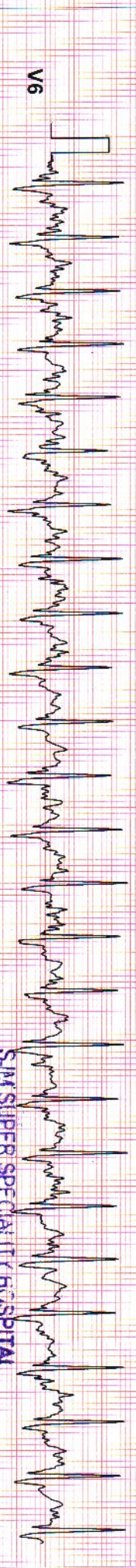
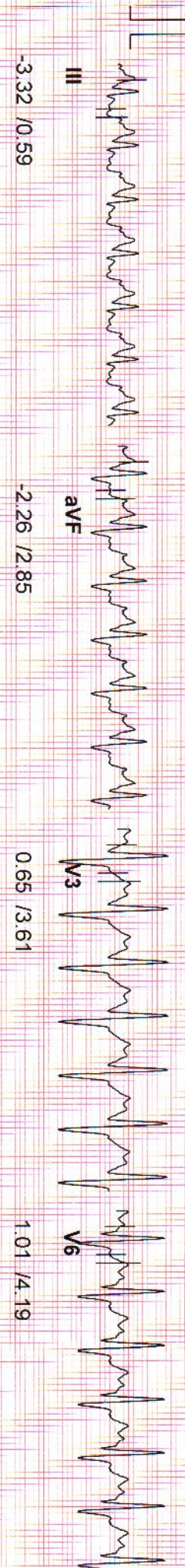
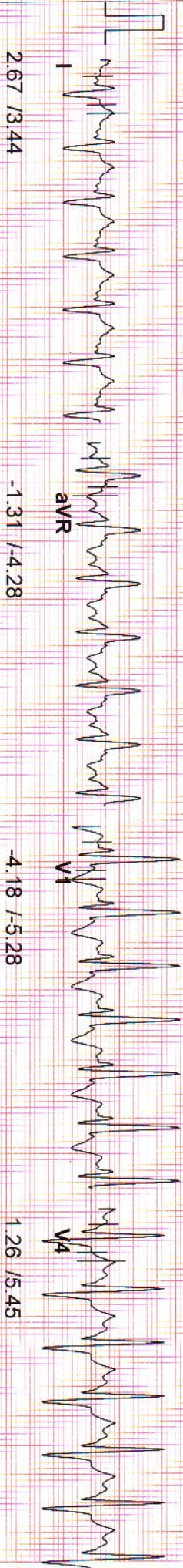

ID : 148
NAME : SHAILENDRA KUMAR
AGE : 37
BP : 130/80 mmHg
ST Levels (mm) / ST Slope (mV/s) measured at 60 ms Post J

STAGE : Recovery 1
RECORDED TIME : 00:59 (min:sec)
STAGE DURATION : 00:59 (min:sec)
HR : 157 bpm (85 %)

PROTOCOL : BRUCE
SPEED : 0.0 kmph
GRADE : 0.00 %
METS : 0.00

DR. VIOND BHAT
Tested On 31-12-2022, 10
BPL DYNATRAC

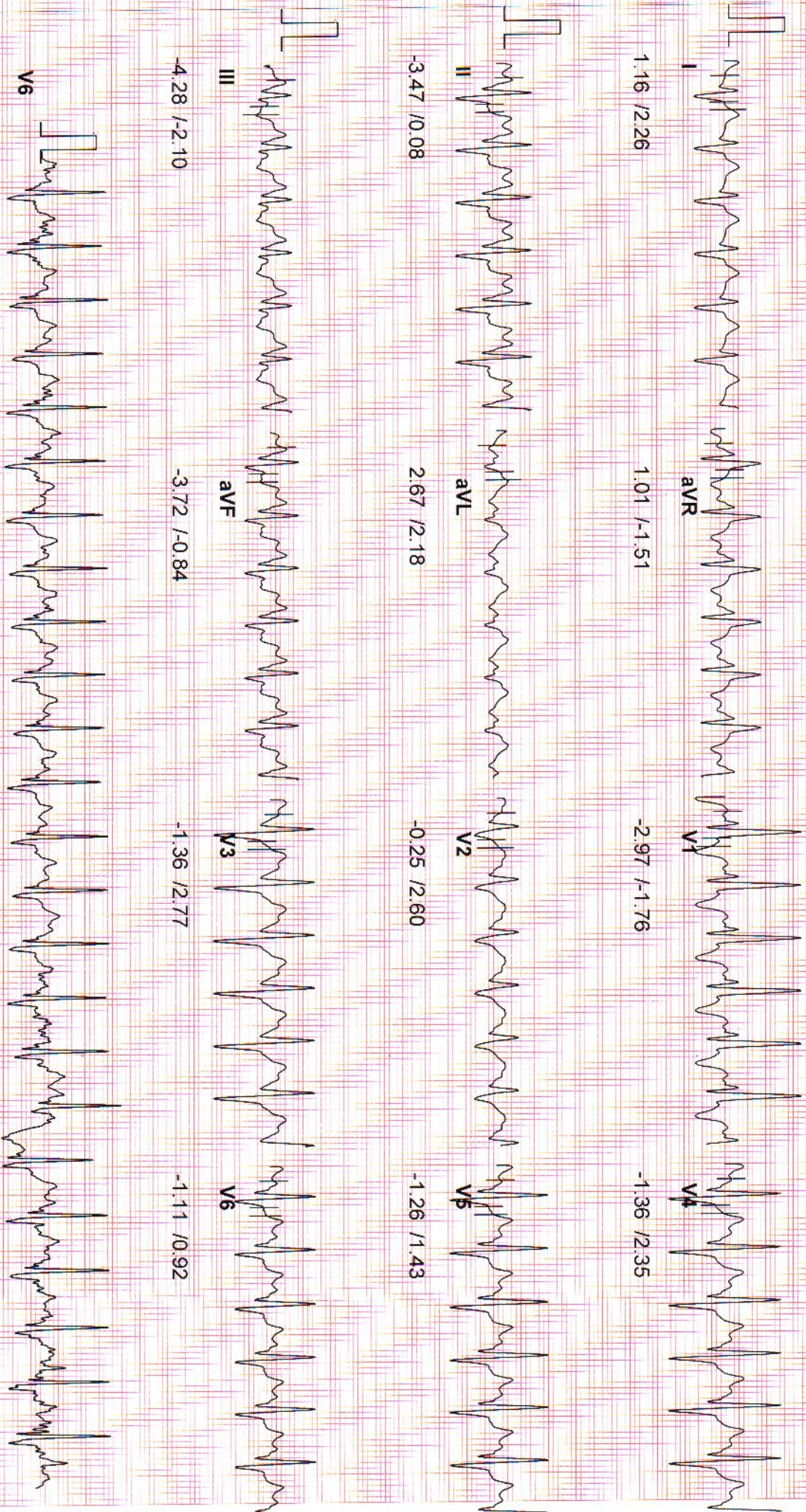

ID : 148
 NAME : SHAILENDRA KUMAR
 AGE : 37
 BP : 130/80 mmHg
 ST Levels (mm) / ST Slope (mV/s) measured at 80 ms Post J

STAGE : Recovery 3
 RECORDED TIME : 02:59 (min:sec)
 STAGE DURATION : 02:59 (min:sec)
 HR : 113 bpm (61%)
 PROTOCOL : BRUCE
 SPEED : 0.0 kmph
 GRADE : 0.00 %
 METS : 0.00

DR VIOND BHAT
 Tested On 31-12-2022, 10
 BPL DYNATRAC



148

20 Hz Filter

SJM SUPER SPECIALITY HOSPITAL
 Dr. Viond Kumar Bhat
 M.B.B.S., M.D. (Medicine)
 Sr. Consultant Physician
 Reg. ID: M1717069 D35MDY/Sec

ID : 148
NAME : SHAILENDRA KUMAR
AGE : 37
BP : 130/80 mmHg

STAGE : Wait For Exercise
RECORDED TIME : 04:40 (min:sec)
STAGE DURATION : 00:34 (min:sec)
HR : 116 bpm (63%)
PROTOCOL : BRUCE
SPEED : 0.00 kmph
GRADE : 0.00 %
METS : 0.00

DR. VIJOND BHAT
Tested On 31-12-2022, 10:22:
BPL DYNATRAC

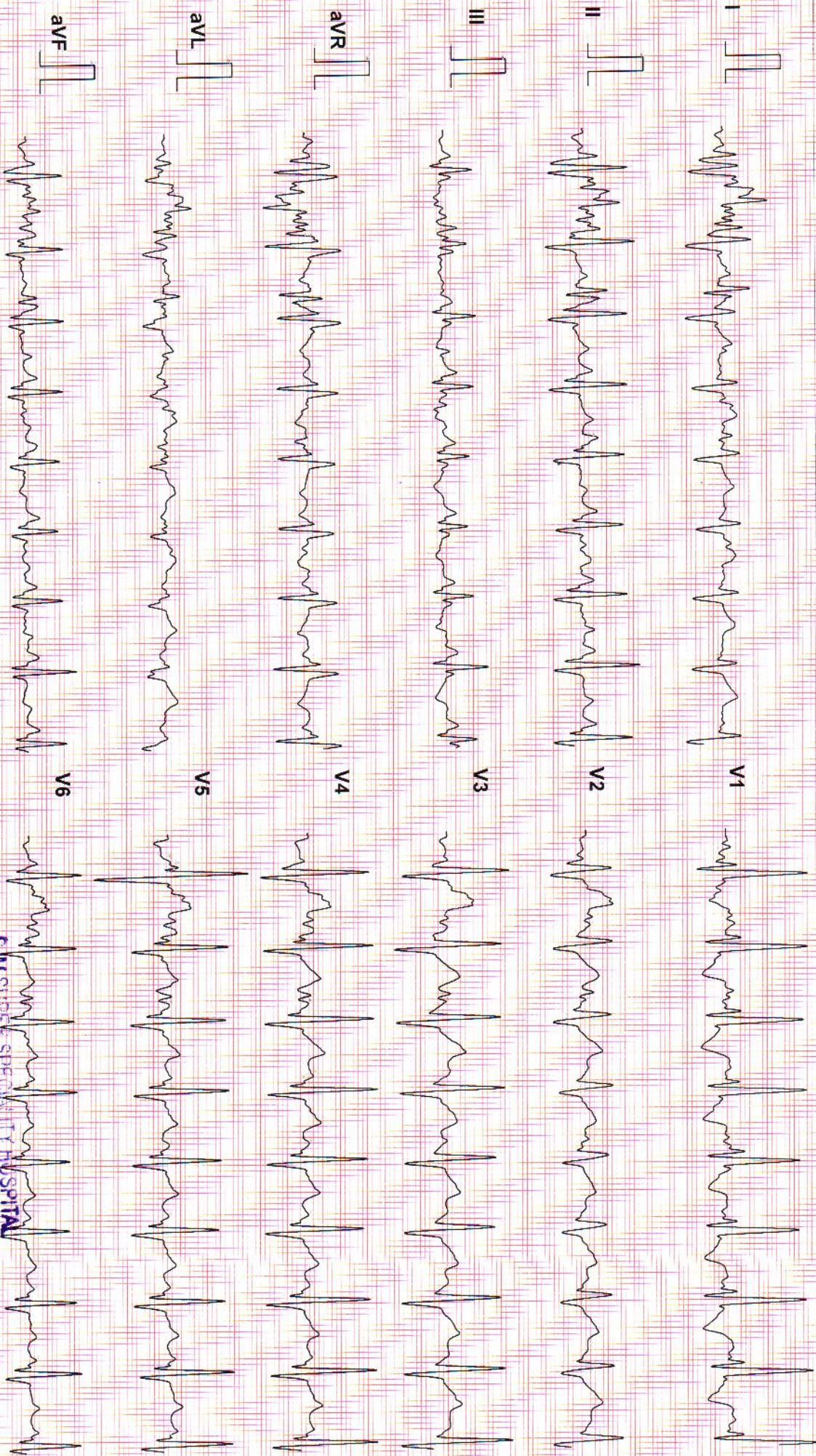



SJM SUPER SPECIALITY HOSPITAL

Sector-63, Noida, NH-9, Near Hindon Bridge
Tel.: 0120-6530900 / 10 Mob.: +91 9599259072
E-mail.: email@sjmhospital.com
Web.: www.sjmhospital.com

Laboratory Report

Lab Serial no.	: LSHHI237847	Mr. No	: 97939
Patient Name	: Mr. SHAILENDRA KUMAR	Reg. Date & Time	: 31-Dec-2022 10:30 AM
Age / Sex	: 37 Yrs / M	Sample Receive Date	: 31-Dec-2022 10:34 AM
Referred by	: Dr. SELF	Result Entry Date	: 31-Dec-2022 03:38PM
Doctor Name	: Dr. Vinod Bhat	Reporting Time	: 31-Dec-2022 03:38 PM
OPD	: OPD		

HAEMATOLOGY

	results	unit	reference
CBC / COMPLETE BLOOD COUNT			
HB (Haemoglobin)	14.6	gm/dl	12.5 - 16.0
TLC	6.1	Thousand/mm	4.0 - 11.0
DLC			
Neutrophil	71	%	40 - 70
Lymphocyte	20	%	20 - 40
Eosinophil	06	%	01 - 06
Monocyte	03	%	02 - 08
Basophil	00	%	00 - 01
R.B.C.	4.78	Thousand / UI	3.8 - 5.10
P.C.V	43.7	million/UI	00 - 40
M.C.V.	91.4	fL	78 - 100
M.C.H.	30.5	pg	27 - 31
M.C.H.C.	33.4	g/dl	32 - 36
Platelet Count	1.28	Lacs/cumm	1.5 - 4.5

INTERPRETATION:

To determine your general health status; to screen for, diagnose, or monitor any one of a variety of diseases and conditions that affect blood cells, such as anemia, infection, inflammation, bleeding disorder or cancer

SJM SUPER SPECIALITY HOSPITAL
Dr. Vinod Kumar Bhat
M.B.B.S., M.D (Medicine)
Sr. Consultant Physician
Reg. No. 30989 (DMC)

technician :

Typed By : Mr. BIRJESH

Swati
Dr. Swati Chandel
Consultant Pathologist
39292 (MCI)

Dr. Bupinder Zutshi
(M.B.B.S., MD)
Pathologist & Microbiologist

SJM SUPER SPECIALITY HOSPITAL

Sector-63, Noida, NH-9, Near Hindon Bridge
Tel.: 0120-6530900 / 10 Mob.: +91 9599259072
E-mail.: email@sjmhospital.com
Web.: www.sjmhospital.com



Laboratory Report

Lab Serial no.	: LSHHI237847	Mr. No	: 97939
Patient Name	: Mr. SHAILENDRA KUMAR	Reg. Date & Time	: 31-Dec-2022 10:30 AM
Age / Sex	: 37 Yrs / M	Sample Receive Date	: 31-Dec-2022 10:34 AM
Referred by	: Dr. SELF	Result Entry Date	: 31-Dec-2022 03:38PM
Doctor Name	: Dr. Vinod Bhat	Reporting Time	: 31-Dec-2022 03:38 PM
OPD	: OPD		

HAEMATOLOGY

	results	unit	reference
ESR / ERYTHROCYTE SEDIMENTATION RATE			
ESR (Erythrocyte Sedimentation Rate)	10	mm/1hr	00 - 22

Comments

The ESR is a simple non-specific screening test that indirectly measures the presence of inflammation in the body. It reflects the tendency of red blood cells to settle more rapidly in the face of some disease states, usually because of increases in plasma fibrinogen, immunoglobulins, and other acute-phase reaction proteins. Changes in red cell shape or numbers may also affect the ESR.

BIOCHEMISTRY

	results	unit	reference
BLOOD SUGAR F. Sodium Fluoride Pla			
Blood Sugar (F)	91.2	mg/dl	70 - 110

Comments:

Accurate measurement of glucose in body fluid is important in diagnosis and management of diabetes, hypoglycemia, adrenal dysfunction and various other conditions.

High levels of serum glucose may be seen in case of Diabetes mellitus, in patients receiving glucose containing fluids intravenously, during severe stress and in cerebrovascular accidents.

Decreased levels of glucose can be due to insulin administration, as a result of insulinoma, inborn errors of carbohydrate metabolism or fasting.

SJM SUPER SPECIALITY HOSPITAL
Dr. Vinod Kumar Bhat
M.B.B.S., M.D (Medicine)
Sr. Consultant Physician
Reg. No. 30889 (DMC)

technician :

Typed By : Mr. BIRJESH

Page 1

Swati
Dr. Swati Chandel
Consultant Pathologist
39292 (MCI)

Dr. Bupinder Zutshi
(M.B.B.S., MD)
Pathologist & Microbiologist



SJM SUPER SPECIALITY HOSPITAL

Sector-63, Noida, NH-9, Near Hindon Bridge
Tel.: 0120-6530900 / 10 Mob.: +91 9599259072
E-mail.: email@sjmhospital.com
Web.: www.sjmhospital.com

Laboratory Report

Lab Serial no. : LSHHI237847	Mr. No : 97939
Patient Name : Mr. SHAILENDRA KUMAR	Reg. Date & Time : 31-Dec-2022 10:30 AM
Age / Sex : 37 Yrs / M	Sample Receive Date : 31-Dec-2022 10:34 AM
Referred by : Dr. SELF	Result Entry Date : 31-Dec-2022 03:38PM
Doctor Name : Dr. Vinod Bhat	Reporting Time : 31-Dec-2022 03:38 PM
OPD : OPD	

BIOCHEMISTRY

LIPID PROFILE.Serum

	results	unit	reference
S. Cholesterol	155.0	mg/dl	< - 200
HDL Cholesterol	50.1	mg/dl	35.3 - 79.5
LDL Cholesterol	85.2	mg/dl	50 - 150
VLDL Cholesterol	19.7	mg/dl	00 - 40
Triglyceride	98.4	mg/dl	00 - 170
Chloestrol/HDL RATIO	3.1	%	

INTERPRETATION:

Lipid profile Or lipid panel IS a panel of blood tests that serves as an initial screening tool for abnormalities in lipids, such as cholesterol and triglycerides. The results of this test can identify certain genetic diseases and can determine approximate risks for cardiovascular disease, certain forms of pancreatitis, and other diseases.

BLOOD SUGAR (PP).Serum

SUGAR PP	97.6	mg/dl	80 - 140
----------	------	-------	----------

Comments:

Accurate measurement if glucose in body fluid is important in diagnosis and management of diabetes, hypoglycemia, adrenal dysfunction and various other conditions. High levels of serum glucose may be seen in case of diabetes mellitus, in patients receiving glucose containing fluids intravenously, during severe stress and in cerebrovascular accidents. Decreased levels of glucose can be due to insulin administration, as a result of insulinoma, inborn errors of carbohydrate metabolism or fasting.

METHOD:- GOD-POD METHOD, END POINT

SJM SUPER SPECIALITY HOSPITAL
Dr. Vinod Kumar Bhat
M.B.B.S., M.D (Medicine)
Sr. Consultant Physician
Reg. No. 30089 (DMC)

technician :

Typed By : Mr. BIRJESH

Swati
Dr. Swati Chandel
Consultant Pathologist
39292 (MCI)

Dr. Bupinder Zutshi
(M.B.B.S., MD)
Pathologist & Micrbiologist



SJM SUPER SPECIALITY HOSPITAL

Sector-63, Noida, NH-9, Near Hindon Bridge
Tel.: 0120-6530900 / 10 Mob.: +91 9599259072
E-mail.: email@sjmhospital.com
Web.: www.sjmhospital.com

Laboratory Report

Lab Serial no.	: LSHHI237847	Mr. No	: 97939
Patient Name	: Mr. SHAIENDRA KUMAR	Reg. Date & Time	: 31-Dec-2022 10:30 AM
Age / Sex	: 37 Yrs / M	Sample Receive Date	: 31-Dec-2022 10:34 AM
Referred by	: Dr. SELF	Result Entry Date	: 31-Dec-2022 03:38PM
Doctor Name	: Dr. Vinod Bhat	Reporting Time	: 31-Dec-2022 03:38 PM
OPD	: OPD		

BIOCHEMISTRY

KFT.Serum

	results	unit	reference
Blood Urea	21.3	mg/dL	18 - 55
Serum Creatinine	0.97	mg/dl	0.7 - 1.3
Uric Acid	5.1	mg/dl	3.5 - 7.2
Calcium	9.6	mg/dL	8.8 - 10.2
Sodium (Na+)	140.2	mEq/L	135 - 150
Potassium (K+)	4.21	mEq/L	3.5 - 5.0
Chloride (Cl)	104.0	mmol/L	94 - 110
BUN/ Blood Urea Nitrogen	9.95	mg/dL	7 - 18
PHOSPHORUS-Serum	2.81	mg/dl	2.5 - 4.5

Comment:-

Kidneys play an important role in the removal of waste products and maintenance of water and electrolyte balance in the body.
Kidney Function Test (KFT) includes a group of blood tests to determine how well the kidneys are working.

Centre for Excellent Patient Care

SJM SUPER SPECIALITY HOSPITAL

Dr. Vinod Kumar Bhat
M.B.B.S., M.D (Medicine)
Sr. Consultant Physician
Reg. No. 30069 (DMC)

technician :

Typed By : Mr. BIRJESH

Page 1

Swati
Dr. Swati Chandel
Consultant Pathologist
39292 (MCI)

Dr. Bupinder Zutshi
(M.B.B.S., MD)
Pathologist & Microbiologist

SJM SUPER SPECIALITY HOSPITAL

Sector-63, Noida, NH-9, Near Hindon Bridge
Tel.: 0120-6530900 / 10 Mob.: +91 9599259072
E-mail.: email@sjmhospital.com
Web.: www.sjmhospital.com



Laboratory Report

Lab Serial no.	: LSHHI237847	Mr. No	: 97939
Patient Name	: Mr. SHAIENDRA KUMAR	Reg. Date & Time	: 31-Dec-2022 10:30 AM
Age / Sex	: 37 Yrs / M	Sample Receive Date	: 31-Dec-2022 10:34 AM
Referred by	: Dr. SELF	Result Entry Date	: 31-Dec-2022 03:38PM
Doctor Name	: Dr. Vinod Bhat	Reporting Time	: 31-Dec-2022 03:38 PM
OPD	: OPD		

BIOCHEMISTRY

	results	unit	reference
LIVER FUNCTION TEST.Serum			
Bilirubin- Total	1.54	mg/dL	0.1 - 2.0
Bilirubin- Direct	0.7	mg/dL	0.0 - 0.20
Bilirubin- Indirect	0.84	mg/dL	0.2 - 1.2
SGOT/AST	23.1	IU/L	00 - 35
SGPT/ALT	24.3	IU/L	00 - 45
Alkaline Phosphate	92.0	U/L	53 - 128
Total Protein	7.13	g/dL	6.4 - 8.3
Serum Albumin	4.86	gm%	3.50 - 5.20
Globulin	2.27	gm/dl	1.8 - 3.6
Albumin/Globulin Ratio	2.14	%	

INTERPRETATION

A Liver Function test or one or more of its component tests may be used to help diagnose liver disease if a person has symptoms that indicate possible liver dysfunction. If a person has a known condition or liver disease, testing may be performed at intervals to monitor liver status and to evaluate the effectiveness of any treatments.

technician :

Typed By : Mr. BIRJESH

SJM SUPER SPECIALITY HOSPITAL
Dr. Vinod Kumar Bhat
M.B.B.S., M.D (Medicine)
Sr. Consultant Physician
Reg. No. 30069 (DMC)

Swati
Dr. Swati Chandel
Consultant Pathologist
39292 (MCI)

Dr. Bupinder Zutshi
(M.B.B.S., MD)
Pathologist & Microbiologist

SJM SUPER SPECIALITY HOSPITAL

Sector-63, Noida, NH-9, Near Hindon Bridge
Tel.: 0120-6530900 / 10 Mob.: +91 9599259072
E-mail.: email@sjmhospital.com
Web.: www.sjmhospital.com



Laboratory Report

Lab Serial No. : LSHHI237847 Reg. No. : 97939
Patient Name : MR. SHAIENDRA KUMAR Reg. Date & Time : 31-Dec-2022 10:30 AM
Age/Sex : 37 Yrs /M Sample Collection Date : 31-Dec-2022 10:34 AM
Referred By : SELF Sample Receiving Date : 31-Dec-2022 10:34 AM
Doctor Name : Dr. Vinod Bhat ReportingTime : 31-Dec-2022 03:38 PM
OPD/IPD : OPD :

TEST NAME

VALUE

ABO

"O"

Rh

POSITIVE

Comments:

Human red blood cell antigens can be divided into four groups A, B, AB AND O depending on the presence or absence of the corresponding antigens on the red blood cells. There are two glycoprotein A and B on the cell s surface that are responsible for the ABO types. Blood group is further classified as RH positive an RH negative.

URINE SUGAR (FBS)

CHEMICAL EXAMINATION

Glucose : Nil

URINE SUGAR (PPBS)

CHEMICAL EXAMINATION

Glucose : Nil

SJM SUPER SPECIALITY HOSPITAL
Dr. Vinod Kumar Bhat
M.B.B.S., M.D (Medicine)
Sr. Consultant Physician
Reg. No. 30669 (DMC)

Dr. Swati Chandel
Consultant Pathologist
39292 (MCI)

Dr. Bupinder Zutshi
(M.B.B.S., MD)
Pathologist & Micrbiologist

SJM SUPER SPECIALITY HOSPITAL

Sector-63, Noida, NH-9, Near Hindon Bridge
Tel.: 0120-6530900 / 10 Mob.: +91 9599259072
E-mail.: email@sjmhospital.com
Web.: www.sjmhospital.com



Laboratory Report

Lab Serial No.	: LSHHI237847	Reg. No.	: 97939
Patient Name	: MR. SHAILENDRA KUMAR	Reg. Date & Time	: 31-Dec-2022 10:30 AM
Age/Sex	: 37 Yrs /M	Sample Collection Date	: 31-Dec-2022 10:34 AM
Referred By	: SELF	Sample Receiving Date	: 31-Dec-2022 10:34 AM
Doctor Name	: Dr. Vinod Bhat	ReportingTime	: 31-Dec-2022 03:38 PM
OPD/IPD	: OPD		:

URINE EXAMINATION TEST

PHYSICAL EXAMINATION

Quantity: 20 ml

Color: Straw

Transparency: clear

CHEMICAL EXAMINATION

Albumin: nil

PH: Acidic

MICROSCOPIC EXAMINATION

Pus cells: 1-2 /HPF

RBC's: nil

Crystals: nil

Epithelial cells: 0-1 /HPF

Others: nil

Note:-

A urinalysis is a test of your urine. It's used to detect and manage a wide range of disorders, such as urinary tract infections, kidney disease and diabetes. A urinalysis involves checking the appearance, concentration and content of urine.

Swati
Dr. Swati Chandel
Consultant Pathologist
39292 (MCI)

Dr. Bupinder Zutshi
(M.B.B.S., MD)
Pathologist & Microbiologist

SJM SUPER SPECIALITY HOSPITAL
Dr. Vinod Kumar Bhat
M.B.B.S., M.D (Medicine)
Sr. Consultant Physician
Reg. No. 30069 (DMC)



DIAGNOSTICS

Patient Name : Mr. SHAILENDRA KUMAR	Registration No
Age/Sex : 37 Y/Male	Registered : 31/Dec/2022
Patient ID : 012212310021	Collection : 31/Dec/2022 02:53PM
Barcode : 10130484	Received : 31/Dec/2022 02:56PM
Ref. By : Self	Reported : 31/Dec/2022 04:55PM
SRF No. :	Panel : SJM Hospital
Aadhar-Nation : - Indian	Passport No. :

Test Name	Value	Unit	Bio Ref.Interval
-----------	-------	------	------------------

HbA1C(Glycosylated Hemoglobin):EDTA

Hb A1C, GLYCOSYLATED Hb ,EDTA HPLC	5.40	%	
Average Glucose Calculated	108.28	mg/dL	<125.0

Interpretation:

AS PER AMERICAN DIABETES ASSOCIATION (ADA)

REFERENCE GROUP	HbA1c IN %
NON DIABETIC	< 6.0 %
GOOD CONTROL	6 – 7 %
FAIR CONTROL	7 – 8 %
ACTION SUGGESTED	FOR MORE THAN 8 %

Result done on : Tosoh Automated Glycohemoglobin Analyzer.

Comment :

Glycosylated Hb is a normal adult Hb which is covalently bounded to a glucose molecule. Glycosylated Hb concentration is dependent on the average blood glucose concentration and is stable for the life of the RBC (120 days). Glycohaemoglobin serves as suitable marker of metabolic control of diabetics. Its estimation is unaffected by diet, insulin, exercise on day of testing and thus reflects average blood glucose levels over a period of last several weeks /months. There is a 3 - 4 week time before percent Glycohaemoglobin reflects changes in blood glucose levels.

ADA criteria for correlation between HbA1c & Mean plasma glucose levels.

1. Glycosylated hemoglobin (HbA1c) test is three monthly monitoring done to assess compliance with therapeutic regimen in diabetic patients.
2. Since Hb1c reflects long term fluctuations in blood glucose concentration, a diabetic patient who has recently under good control may still have high concentration of HbA1c. Converse is true for a diabetic previously under good control but now poorly controlled.
3. Target goals of < 7.0 % may be beneficial in patients with short duration of diabetes, long life expectancy and no significant cardiovascular disease. In patients with significant complications of diabetes, limited life expectancy or extensive co-morbid conditions, targeting a goal of < 7.0%

Jatinder
Dr. Jatinder Bhatia
 MD Pathology
 Director

Madhusmita Das
Dr. Madhusmita Das
 MD MICROBIOLOGY

Priyanka Rana
Dr. Priyanka Rana
 MD Pathology

SJM SUPER SPECIALITY HOSPITAL
Dr. Vinod Kumar Bhat
 M.B.B.S, M.D (Medicine)
 Sr. Consultant Physician
 Reg. No. 30969 (DMC)



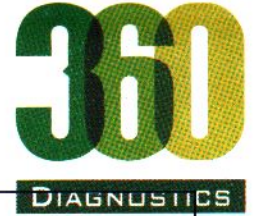

Patient Name : Mr. SHAILENDRA KUMAR	Registration No
Age/Sex : 37 Y/Male	Registered : 31/Dec/2022
Patient ID : 012212310021	Collection : 31/Dec/2022 02:53PM
Barcode : 10130484	Received : 31/Dec/2022 02:56PM
Ref. By : Self	Reported : 31/Dec/2022 04:55PM
SRF No. :	Panel : SJM Hospital
Aadhar-Nation : - Indian	Passport No. :

Test Name	Value	Unit	Bio Ref.Interval
-----------	-------	------	------------------

may not be appropriate.

4.High HbA1c (>9.0 -9.5 %) is strongly associated with risk of development and rapid progression of microvascular and nerve complications

5.Any condition that shorten RBC life span like acute blood loss, hemolytic anemia falsely lower HbA1c results.

6.HbA1c results from patients with HbSS,HbSC and HbD must be interpreted with caution , given the pathological processes including anemia,increased

red cell turnover, and transfusion requirement that adversely impact HbA1c as a marker of long-term glycemc control.

7.Specimens from patients with polycythemia or post-splenctomy may exhibit increase in HbA1c values due to a somewhat longer life span of the red cells.

*** End Of Report ***

Tests Requested:THYROID PROFILE,(TFT)SERUM,HbA1C(Glycosylated Hemoglobin);EDTA

J. Bhatia
Dr. Jatinder Bhatia
 MD Pathology
 Director

Madhusmita Das
Dr. Madhusmita Das
 MD MICROBIOLOGY

Priyanka Rana
Dr. Priyanka Rana
 MD Pathology

SJM SUPER SPECIALITY HOSPITAL
 Dr. Vinod Kumar Bhat
 M.B.B.S., M.D (Medicine)
 Sr. Consultant Physician
 Reg. No. 30089 (DMC)

360 Diagnostics & Health Services Pvt. Ltd.

C-1/2 Sector-31, Noida - 201 301 (U.P.) Tel.: 0120-4224797, 7042922881

E-mail: admin@360healthservices.com | Website : www.360healthservice.com





Patient Name : Mr. SHAILENDRA KUMAR	Registration No : 122570
Age/Sex : 37 Y/Male	Registered : 31/Dec/2022
Patient ID : 012212310021	Collection : 31/Dec/2022 02:53PM
Barcode : 10130484	Received : 31/Dec/2022 02:56PM
Ref. By : Self	Reported : 31/Dec/2022 05:10PM
SRF No. :	Panel : SJM Hospital
Aadhar-Nation : - Indian	Passport No. :

Test Name	Value	Unit	Bio Ref.Interval
THYROID PROFILE.(TFT)SERUM*			
T3 ,Serum	123.00	ng/dl	69-215
T4 ,Serum ECLIA	8.70	ug/dL	5.2-12.7
TSH(ultrasensitive) ECLIA	4.4	uIU/mL	0.3-4.5

TSH	T3 / FT3	T4 / FT4	Suggested Interpretation for the Thyroid Function Tests Pattern
Within range	Decreased	Within range	Isolated Low T3-often seen in elderly & associated non-thyroidal illness. In elderly the drop in T3 level can be upto 25%.
Raised	Within range	Within Range	Isolated high TSH especially in the range of 4.7 to 15 mIU/ml is commonly associated with physiological & biological TSH variability.
			Subclinical Autoimmune Hypothyroidism
			Intermittent T4 therapy for hypothyroidism
			Recovery phase after non-thyroidal illness"
Raised	Decreased	Decreased	Chronic Autoimmune Thyroiditis
			Post thyroidectomy, post radioiodine
			Hypothyroid phase of transient thyroiditis" Interfering antibodies to thyroid hormones (anti-TPO antibodies)
Raised or within range	Raised	Raised / Normal	Intermittent T4 therapy or T4 overdose Drug interference- Amiodarone, Heparin,Beta blockers,steroids, anti-epileptics
Decreased	Raised / Normal	Raised / Normal	Isolated Low TSH -especially in the range of 0.1 to 0.4 often seen in elderly & associated with Non-Thyroidal illness
			Subclinical Hyperthyroidism

Jatinder
Dr. Jatinder Bhatia
MD Pathology
Director

Madhusmita Das
Dr. Madhusmita Das
MD MICROBIOLOGY

Priyanka
Dr. Priyanka Rana
MD Pathology

SJM SUPER SPECIALITY HOSPITAL
Dr. Vinod Kumar Bhat
M.B.B.S., M.D (Medicine)
Sr. Consultant Physician
Reg. No. 30089 (DMC)





DIAGNOSTICS

Patient Name : Mr. SHAILENDRA KUMAR
Age/Sex : 37 Y/Male
Patient ID : 012212310021
Barcode : 10130484
Ref. By : Self
SRF No. :
Aadhar-Nation : - Indian
Registration No : 122570
Registered : 31/Dec/2022
Collection : 31/Dec/2022 02:53PM
Received : 31/Dec/2022 02:56PM
Reported : 31/Dec/2022 05:10PM
Panel : SJM Hospital
Passport No. :

Test Name	Value	Unit	Bio Ref.Interval
			Thyroxine ingestion"
Decreased	Decreased	Decreased	Central Hypothyroidism
			Non-Thyroidal illness
			Recent treatment for Hyperthyroidism (TSH remains suppressed)"
Decreased	Raised	Raised	Primary Hyperthyroidism (Graves' disease),Multinodular goitre, Toxic nodule
			Transient thyroiditis:Postpartum, Silent (lymphocytic), Postviral (granulomatous,subacute, DeQuervain's),Gestational thyrotoxicosis with hyperemesis gravidarum"
Decreased or	Raised	Within range	T3 toxicosis
Within range			Non-Thyroidal illness

TSH(μIU/ml) for pregnant females (As per American Thyroid Association)

First Trimester	0.10-2.5
Second Trimester	0.20-3.00
Third Trimester	0.30-3.00

*** End Of Report ***

Tests Requested:THYROID PROFILE,(TFT)SERUM,HbA1C(Glycosylated Hemoglobin);EDTA

Dr. Jatinder Bhatia
 MD Pathology
 Director

Dr. Madhusmita Das
 MD MICROBIOLOGY

Dr. Priyanka Rana
 MD Pathology

SJM SUPER SPECIALITY HOSPITAL
Dr. Vinod Kumar Bhat
M.B.B.S., M.D (Medicine)
Sr. Consultant Physician
Reg. No. 30989 (DMC)

360 Diagnostics & Health Services Pvt. Ltd.

C-1/2 Sector-31, Noida - 201 301 (U.P.) Tel.: 0120-4224797, 7042922881

E-mail: admin@360healthservices.com | Website : www.360healthservice.com





ANAYA DIAGNOSTICS

Premium 3D/4D Ultrasound & Colour Doppler Centre

Reg. No. GBN/344

Dr Shivani

MBBS (PSIIMS), DMRD, (MGM)

Ex Senior Resident- Max Saket,

Ex Senior Resident Chacha Nehru Bal- Chikitsalya

Ex Consultant Radiologist- HOD Karkardooma

Patient name	Mr. shailendra kumar	Age / Sex	37 Years / Male
Referred by	One Plus Lab	Visit Date	31/12/2022

ULTRASOUND WHOLE ABDOMEN REPORT

FINDINGS:

Gaseous Abdomen

Liver is normal in size measuring 13.4 cm with increased parenchymal echotexture. No focal lesion is seen. Intra hepatic biliary radicals are normal. Portal vein is normal in course and caliber.

Gall bladder – Distended and normal

Pancreas is normal in size, outline and echotexture. No focal lesion is seen. No evidence of calcification is seen.

Spleen is normal in size measuring 8.0cm and normal echotexture. Splenic vein is normal.

Right kidney is normal in size, outline and echogenicity. Corticomedullary differentiation is maintained .

Right kidney measures 10.1x4.1 cm.

Left kidney is normal in size, outline and echogenicity. Corticomedullary differentiation is maintained.

Left kidney measures 10.4x4.5 cm.

Retroperitoneum does not reveal any obvious abnormality.

Urinary bladder is distended with normal wall thickness.

Prostate is normal in size, shape and echotexture on the per abdominal examination. Prostatic capsule appears intact. No focal lesion is seen.

No free fluid is seen in the peritoneal cavity

IMPRESSION:

GASEOUS ABDOMEN

FATTY LIVER GRADE- I

ADVISED: CLINICAL CORELATION

Dr. Shivani
Consultant Radiologist

SJM SUPER SPECIALITY HOSPITAL
Dr. Vinod Kumar Bhat
M.B.B.S., M.D (Medicine)
Sr. Consultant Physician
Reg. No. 30669 (DMC)

Timing: 8:am to 9:pm Monday to Sunday After 9:pm and Sunday Emergency Services Available
24 Hrs Emergency Services, Available (Kindly Book An Appointment Before Coming)

House No.- B-57, Ground Floor Sector-52, Noida G.B, Nagar U.P., 91 0120-4573769, 7291013077 E-Mail:shivanipat0007@gmail.com

NOTE : This is a professional opinion, Not valid for Medico Legal purpose

X-Ray Report

Patient ID.	20782 OPD	Name	MR SHAILENDRA KUMAR	Sex/Age	M/37Y
Date	31-12-2022 10:40 AM	Ref. Physician	SELF	CHEST, CHEST	

X-RAY CHEST PA VIEW

OBSERVATION:

The lung fields are clear.

Both hila are normal.

Cardiophrenic and costophrenic angles are normal.

The trachea is central.

The mediastinal and cardiac silhouette are normal.

Cardiothoracic ratio is normal.

Bones of the thoracic cage are normal.

Soft tissues of the chest wall are normal.

IMPRESSION:

- No significant abnormality seen.

Dr. DEEPAK K SOLANKI
MBBS, DNB
CONSULTANT RADIOLOGIST

SJM SUPER SPECIALITY HOSPITAL
Dr. Vinod Kumar Bhat
M.B.B.S., M.D (Medicine)
Sr. Consultant Physician
Reg. No. 30969 (DMC)

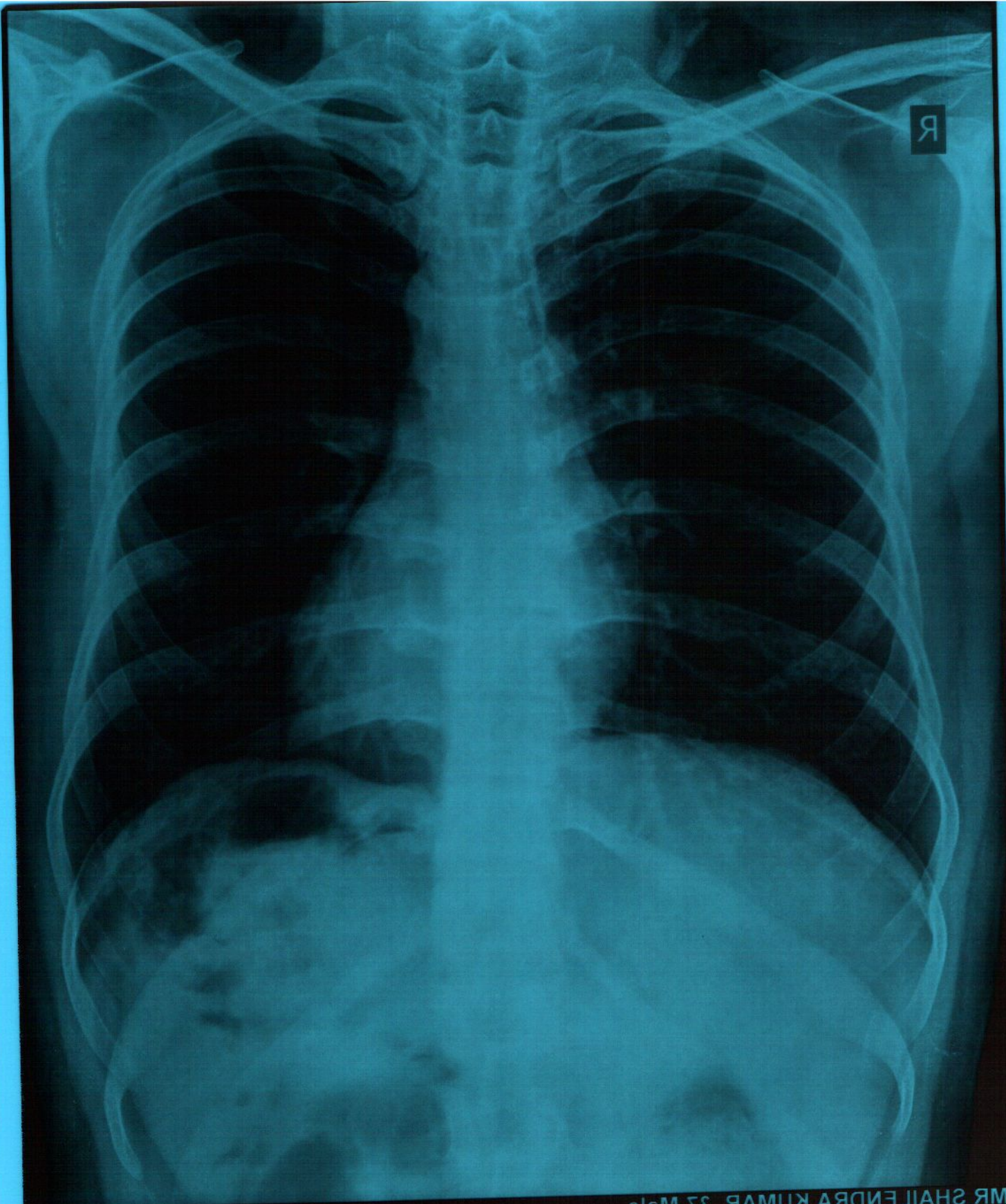

2. J. MEMORIAL SUPER SPECIALITY HOSPITAL SEC 63, CHILKARSI, NOIDA
CHEST
MR SHAILENDRA KUMAR 37 Male
PA
20783 OPD 31/12/2022 10:02:59 AM
SELF