

## CERTIFICATE OF MEDICAL FITNESS

This is to certify that I have conducted the clinical examination

of Shikha Bandari on 13/01/2024

After reviewing the medical history and on clinical examination it has been found that he/she is

	Tick
<ul style="list-style-type: none"> <li>• Medically Fit</li> </ul>	<input checked="" type="checkbox"/>
<ul style="list-style-type: none"> <li>• Fit with restrictions/recommendations</li> </ul> <p>Though following restrictions have been revealed, in my opinion, these are not impediments to the job.</p> <p>1.....</p> <p>2.....</p> <p>3.....</p> <p>However the employee should follow the advice/medication that has been communicated to him/her.</p> <p>Review after _____</p>	
<ul style="list-style-type: none"> <li>• Currently Unfit.</li> </ul> <p>Review after _____ recommended</p>	
<ul style="list-style-type: none"> <li>• Unfit</li> </ul>	

  
**Dr. \_\_\_\_\_**  
**Medical Officer**

*This certificate is not meant for medico-legal purposes*

Customer Pending Tests  
OPHAL CHECKUP

Date : 13-01-2024  
MR NO : CMAN.0000012409

Department : GENERAL  
Doctor :

Name : Miss. Shireesha Bandari

Registration No :

Age/ Gender : 29 Y / Female

Qualification :

Consultation Timing: 10:21

Height : 152 cm	Weight : 41.5 kg	BMI :	Waist Circum :
Temp :	Pulse : 75	Resp :	B.P : 84 / 53 mm / hg

General Examination / Allergies  
History

Clinical Diagnosis & Management Plan

C/S/B

ENT - clinically normal

Dns @

Not

Nasivision nasal degree  
3° (POS)

C/S/B  
Ophthalmic

OK  
(OK)

of E DV ( 6/6  
6/6

NS / NG  
NG

CV BE normal

Ant seg BE: normal

Post seg BE OK CDR  
IR @

BC - clinically normal.

2p

R/V

Follow up date:

Doctor Signature



C1200 ST SHIRESHA, BANDARI 00012409, APOLLO  
28 Years (24.08.1995)

HR 75 bpm

Measurement Results:

PR : 84 ms  
P-B : 358 / 403 ms  
P-T : 128 ms  
P-Q : 102 ms  
P-R-T : 790 / 790 ms  
QT : 75 / 70 / 40 degrees  
QTcBD : 42 / 47 ms  
QTc : 1.4 mV  
QTc : 10

Interpretation:

RSR' pattern  
probably normal ECG

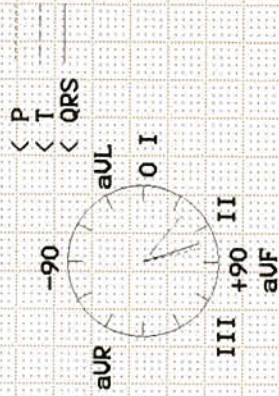

Unconfirmed report.

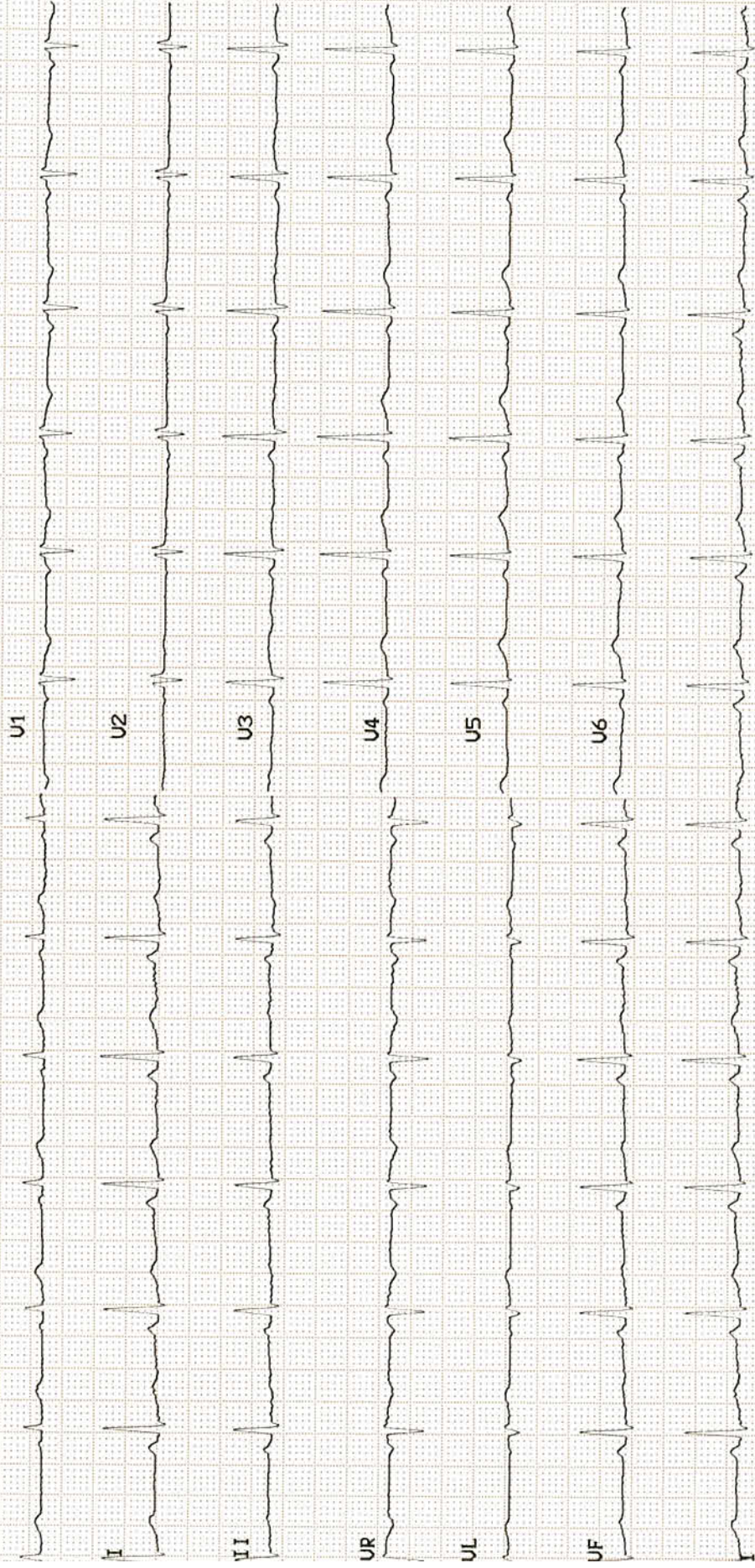



**Patient Name** : Miss. Shireesha Bandari

**Age/Gender** : 29 Y/F

**UHID/MR No.** : CMAN.0000012409

**OP Visit No** : CMAROPV763521

**Sample Collected on** :

**Reported on** : 13-01-2024 17:14

**LRN#** : RAD2207905

**Specimen** :

**Ref Doctor** : SELF

**Emp/Auth/TPA ID** : 120898

---

**DEPARTMENT OF RADIOLOGY**

---

**X-RAY CHEST PA**

Both lung fields and hila are normal .

No obvious active pleuro-parenchymal lesion seen .

Both costophrenic and cardiophrenic angles are clear .

Both diaphragms are normal in position and contour .

Thoracic wall and soft tissues appear normal.

**CONCLUSION :**

No obvious abnormality seen



**Dr. NAVEEN KUMAR K**  
**MBBS, DMRD Radiology, (DNB)**  
Radiology

<b>Patient Name</b>	: Miss. Shireesha Bandari	<b>Age/Gender</b>	: 29 Y/F
<b>UHID/MR No.</b>	: CMAN.0000012409	<b>OP Visit No</b>	: CMAROPV763521
<b>Sample Collected on</b>	:	<b>Reported on</b>	: 13-01-2024 13:47
<b>LRN#</b>	: RAD2207905	<b>Specimen</b>	:
<b>Ref Doctor</b>	: SELF		
<b>Emp/Auth/TPA ID</b>	: 120898		

## DEPARTMENT OF RADIOLOGY

### ULTRASOUND - WHOLE ABDOMEN

**LIVER:** Appears normal in size, shape and echopattern. No focal parenchymal lesions identified. No evidence of intra/extrahepatic biliary tree dilatation noted. Portal vein appears to be of normal size.

**GALLBLADDER:** Partially distended. No definite calculi identified in this state of distension. No evidence of abnormal wall thickening noted.

**SPLEEN:** Appears normal in size and shows normal echopattern. No focal parenchymal lesions identified.

**PANCREAS:** Head and body appears normal. Rest obscured by bowel gas.

**KIDNEYS:** Both kidneys appear normal in size, shape and echopattern. Corticomedullary differentiation appears maintained. No evidence of hydronephrosis on either side. **and shows calculus on both sides, on right upper pole measures 5.2mm and on left lower pole measures 4.1mm**  
Right kidney measures 9.0cm and parenchymal thickness measures 1.3cm.  
Left kidney measures 10.2cm and parenchymal thickness measures 1.5cm.

**URINARY BLADDER:** Distended and appears normal. No evidence of abnormal wall thickening noted.

**UTERUS:** appears normal in size, measuring 7.0x4.7x3.2cm. Myometrial echoes appear normal. The endometrial lining appears intact. Endometrium measures 6mm.

**OVARIES:** Both ovaries appear bulky in size and shows multiple tiny peripheral follicles with central echogenic stroma.

**Right ovary measures 4.8x4.0x2.0cm. vol - 21cc.**

**Left ovary measures 4.3x3.4x2.3cm. vol - 18cc.**

No free fluid is seen.

#### IMPRESSION:

**BILATERAL RENAL NON OBSTRUCTIVE CALCULUS**

**BILATERAL POLYCYSTIC OVARIAN PATTERN.**

Suggested clinical correlation and further evaluation if needed.

#### Report disclaimer :

1. Not all diseases/ pathologies can be detected in USG due to certain technical limitation, obesity, bowel gas, patient preparation and organ location.
2. USG scan being an investigation with technical limitation has to be correlated clinically; this report is not valid for medicolegal purpose
3. Printing mistakes should immediately be brought to notice for correction.

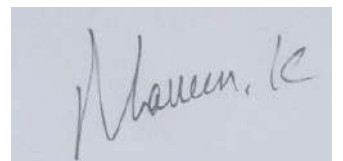

**Dr. NAVEEN KUMAR K**  
**MBBS, DMRD Radiology, (DNB)**  
Radiology

Patient Name : Miss. Shireesha Bandari  
UHID : CMAN.0000012409  
Conducted By: :  
Referred By : SELF

Age : 29 Y/F  
OP Visit No : CMAROPV763521  
Conducted Date : 13-01-2024 20:09

### **ECHO (2D & COLOUR DOPPLER)**

<b>DIMENSIONS</b>	<b>VALUES</b>	<b>VALUES(RANGE)</b>	<b>DIMENSIONS</b>	<b>VALUES</b>	<b>VALUES(RANGE)</b>
AO(ed)	26mm	25 - 37 mm	IVS(ed)	08mm	06 - 11 mm
LA(es)	32mm	19 - 40 mm	LVPW(ed)	08mm	06 - 11 mm
RVID(ed)	15mm	07 - 21 mm	EF	60 %	(50 – 70 %)
LVID(ed)	37mm	35 - 55 mm	%FD	35%	(25 – 40%)
LVID(es)	22mm	24 - 42 mm			

### **MORPHOLOGICAL DATA**

Situs	Solitus
Cardiac position	Levocardia
Systemic veins	Normal
Pulmonary veins	Normal
Mitral valve	Normal
Aortic Valve	Normal
Tricuspid Valve	Normal
Pulmonary Valve	Normal
Right Ventricle	Normal
Left Ventricle	Normal
Interatrial Septum	Intact
Interventricular Septum	Intact
Pulmonary Artery	Normal
Aorta	Normal
Right Atrium	Normal
Left Atrium	Normal

Patient Name : Miss. Shireesha Bandari  
UHID : CMAN.0000012409  
Conducted By: :  
Referred By : SELF

Age : 29 Y/F  
OP Visit No : CMAROPV763521  
Conducted Date : 13-01-2024 20:09

LV – RWMA	No RWMA at rest.
LV – FUNCTION	Normal systolic function
Pericardium	Normal Study
Doppler Studies	Normal
Doppler Summary	Normal
Rhythm	Sinus
IMPRESSION	Normal cardiac chambers Normal valves Normal LV Systolic function No pulmonary hypertension No RWMA at rest Normal pericardium, No intracardiac masses / thrombi

**Dr. Kapil Rangan**  
**Consultant Cardiologist**  
**KMC No. 88625**