







Name : Mr. Jeetu David	UHID : 10193273 
Age/Gender : 35 Y 10 M 5 D / Male	Encounter No : OP912112304052 
Consultant : DR. Gopalaswamy G	
Lab No : 200020519	
Sample Requested At : 30/12/2021 09:58:15	
Sample Collected At : 30/12/2021 10:02:54	
Reported At : 30/12/2021 13:33:34	
Authorized At : 30/12/2021 13:49:16	

HEMATOLOGY

Parameter	Result	Units	Biological Reference Range	Methodology
Blood Group & Rh	B Positive			
Complete Blood Count (CBC)				
Haemoglobin	15.2	g%	13 - 17	COLORIMETRY
Haematocrit (PCV)	48.3	%	40 - 50	COLORIMETRY
Total WBC Count	7900	cells/cum m	4000 - 10000	FLOWCYTOMETRY
Platelet Count	351	thous/cum m	150 - 410	IMPEDANCE METHOD
ESR	14	mm/hr	0 - 15	Photometrical capillary
Total RBC Count	5.75	mill/cumm	4.5 - 5.5	IMPEDANCE METHOD
MCV	84.1	fl	83 - 101	Calculated Parameter
MCH	26.5	pg	27 - 32	Calculated Parameter
MCHC	31.5	%	31.5 - 34.5	Calculated Parameter
Differential Count				
Polymorphs	61	%	40 - 80	FLOWCYTOMETRY
Lymphocytes	31	%	20 - 40	FLOWCYTOMETRY
Eosinophils	02	%	1-6	FLOWCYTOMETRY
Monocytes	06	%	2 - 10	FLOWCYTOMETRY
Basophilis	00	%	0 - 2	FLOWCYTOMETRY



Name : Mr. Jeetu David	UHID : 10193273 
Age/Gender : 35 Y 10 M 5 D / Male	Encounter No : OP912112304052 
Consultant : DR. Gopaldaswamy G	
Lab No : 200020519	
Sample Requested At : 30/12/2021 09:58:15	
Sample Collected At : 30/12/2021 10:02:54	
Reported At : 30/12/2021 13:33:34	
Authorized At : 30/12/2021 13:49:16	

HEMATOLOGY

Parameter	Result	Units	Biological Reference Range	Methodology
-----------	--------	-------	----------------------------	-------------

*** End Of Report ***



C. Chidambharam

Verified By
ANITHA S

Seen By Doctor

Authorized By
DR.C.Chidambharam
M.D. DNB (Pathology) ,
Consultant Pathologist.





Name : Mr. Jeetu David	UHID : 10193273 
Age/Gender : 35 Y 10 M 5 D / Male	Encounter No : OP912112304052 
Consultant : DR. Gopalaswamy G	
Lab No : 100027825	
Sample Requested At : 30/12/2021 09:58:15	
Sample Collected At : 30/12/2021 10:02:54	
Reported At : 30/12/2021 15:17:39	
Authorized At : 30/12/2021 15:35:00	

BIOCHEMISTRY

Parameter	Result	Units	Biological Reference Range	Methodology
Plasma Glucose (F)	95	mg/dl	74 - 109	
Plasma Glucose (2 Hrs. PP)	108	mg/dl	<140	
Creatinine(serum)	1.0	mg/dl	0.7 - 1.2	
Uric Acid(serum)	5.5	mg/dl	3.4 - 7.0	
Lipid Profile				
Total Cholesterol	179	mg/dl	Desirable level : < 200 Borderline high : 200 - 239 High :> 240	
Triglycerides	128	mgs/dl	< 150	
HDL Cholesterol (Direct)	41	mg/dl	35 - 55	
LDL (Direct)	125	mg/dl	Adult levels Optimal: < 100 Above optimal :100 - 129 Borderline high : 130 - 159 High:160 - 189 Very high :>=190	
VLDL	13	mgs/dl	< 35	
Total HDL Ratio	4.4	mg/dl	3.5 - 5.5	
Liver Function Tests (LFT)				
Bilirubin Total	0.7	mg/dl	Newborns : 24hours : >= 8.0 48 hours : < 13.0 84 hours : < 17.0 Children age >=1 month : upto1.0 Adults :upto1.2	
Bilirubin Direct	0.2	mg/dl	0.0 - 0.3	
Bilirubin Indirect	0.5	mg/dl	0.0 - 0.7	



Name : Mr. Jeetu David	UHID : 10193273 
Age/Gender : 35 Y 10 M 5 D / Male	Encounter No : OP912112304052 
Consultant : DR. Gopaldaswamy G	
Lab No : 100027825	
Sample Requested At : 30/12/2021 09:58:15	
Sample Collected At : 30/12/2021 10:02:54	
Reported At : 30/12/2021 15:17:39	
Authorized At : 30/12/2021 15:35:00	

BIOCHEMISTRY

Parameter	Result	Units	Biological Reference Range	Methodology
SGOT (AST)	17	IU/L	upto 40	
SGPT (ALT)	40	IU/L	upto 40	
GGTP	75	U/L	upto 40	
Alkaline Phosphatase(serum)	113	U/L	40 - 129	
Total Proteins(serum)	7.7	g/dl	6.6 - 8.7	
Albumin(serum)	4.7	g/dl	3.5 - 5.2	
Globulin(serum)	3.0	gms/dl	2.8 - 5.3	
A/G Ratio	1.6		1 - 2	
BUN(Blood Urea Nitrogen)				
Blood Urea	23	mg/dl	17 - 49	
BUN(Blood Urea Nitrogen)	11	mgs/dl	Aug-23	
HbA1c	5.9	%	Non Diabetic : <6.0 Good Control : 6.0 - 7.0 Fair Control : 7.0 - 8.0 Poor Control : >8.0	

*** End Of Report ***



Seen By Doctor

Authorized By

Verified By
RANJAN.J

DR BALAKRISHNAN R MD
Consultant biochemistry



Name : Mr. Jeetu David	UHID : 10193273 
Age/Gender : 35 Y 10 M 5 D / Male	Encounter No : OP912112304052 
Consultant : DR. Gopaldaswamy G	
Lab No : 7000013664	
Sample Requested At : 30/12/2021 09:58:15	
Sample Collected At : 30/12/2021 10:02:54	
Reported At : 30/12/2021 12:50:00	
Authorized At : 30/12/2021 12:57:09	

IMMUNOLOGY

Parameter	Results	Units	Biological Reference Range	Methodology
FreeT3	3.70	pg/ml	1.8 - 4.2	ECLIA Method
FreeT4	1.28	ng/dl	0.8 - 2.2	ECLIA Method
TSH	6.55	uIU/ml	0.4 - 7.0	ECLIA Method

*** End Of Report ***

Verified By
RANJAN.J

Seen By Doctor

DR BALAKRISHNAN R MD
Consultant biochemistry



PRASHANTH HOSPITALS

Name : Mr. Jeetu David
Age/Gender : 35 Y 10 M 5 D / Male
Consultant : DR. Gopaldaswamy G
Lab No : 300006830
Sample Requested At : 30/12/2021 09:58:15
Sample Collected At : 30/12/2021 10:02:54
Reported At : 30/12/2021 15:33:19
Authorized At : 30/12/2021 15:49:43

UHID : 10193273



Encounter No : OP912112304052



CLINICAL PATHOLOGY

Parameter	Result	Units	Biological Reference Range	Methodology
-----------	--------	-------	----------------------------	-------------

Urine Routine

colour	Yellow			
pH	5.5			
Sp.Gravity	1.030			
Protein	Nil			
Glucose	Nil			
Leucocytes	Nil			
Nitrite	Nil			
Blood	Nil			
Ketone	Absent			
Bilirubin	Nil			
Urobilinogen	Normal			
WBCs	1 - 2 / hpf			
Epithelial cells	0 - 1 / hpf			
RBCs	Nil			
Casts	Nil			
Crystals	Nil			

*** End Of Report ***

C. Chidambharam

Verified By
ARUL JOTHI V

Seen By Doctor

Authorized By
DR.C.Chidambharam
M.D. DNB (Pathology) ,
Consultant Pathologist.

Date : 30-12-2021-15:49

A Unit of PRASHANTH FERTILITY RESEARCH CENTRE PVT. LTD.

No.36 & 36 A, Velachery Main Road, Velachery, Chennai - 600 042. ☎ +91 93 8099 8099

Page 1 of 1

☎ +91 44 4680 5544 / 2243 9494 ✉ info@prashanthhospitals.org 🌐 www.prashanthhospitals.org



Name	JEETU DAVID 35 Y / M	Patient ID	10193273
Ref. Doctor	DR. G . GOPALASWAMY	Date	30-Dec-2021

DIGITAL X RAY

CHEST - PA VIEW

The lung fields appear normal.

The cardio thoracic ratio appears normal.

The costo and cardiophrenic angles appear normal.

The bony thorax shows no significant abnormality.

The domes of diaphragm are well delineated.

IMPRESSION:

❖ No significant abnormality is detected.

Dr. R.K.Vasumathy DMRD., DNB,
Consultant Radiologist
TNMC Reg No: 65208

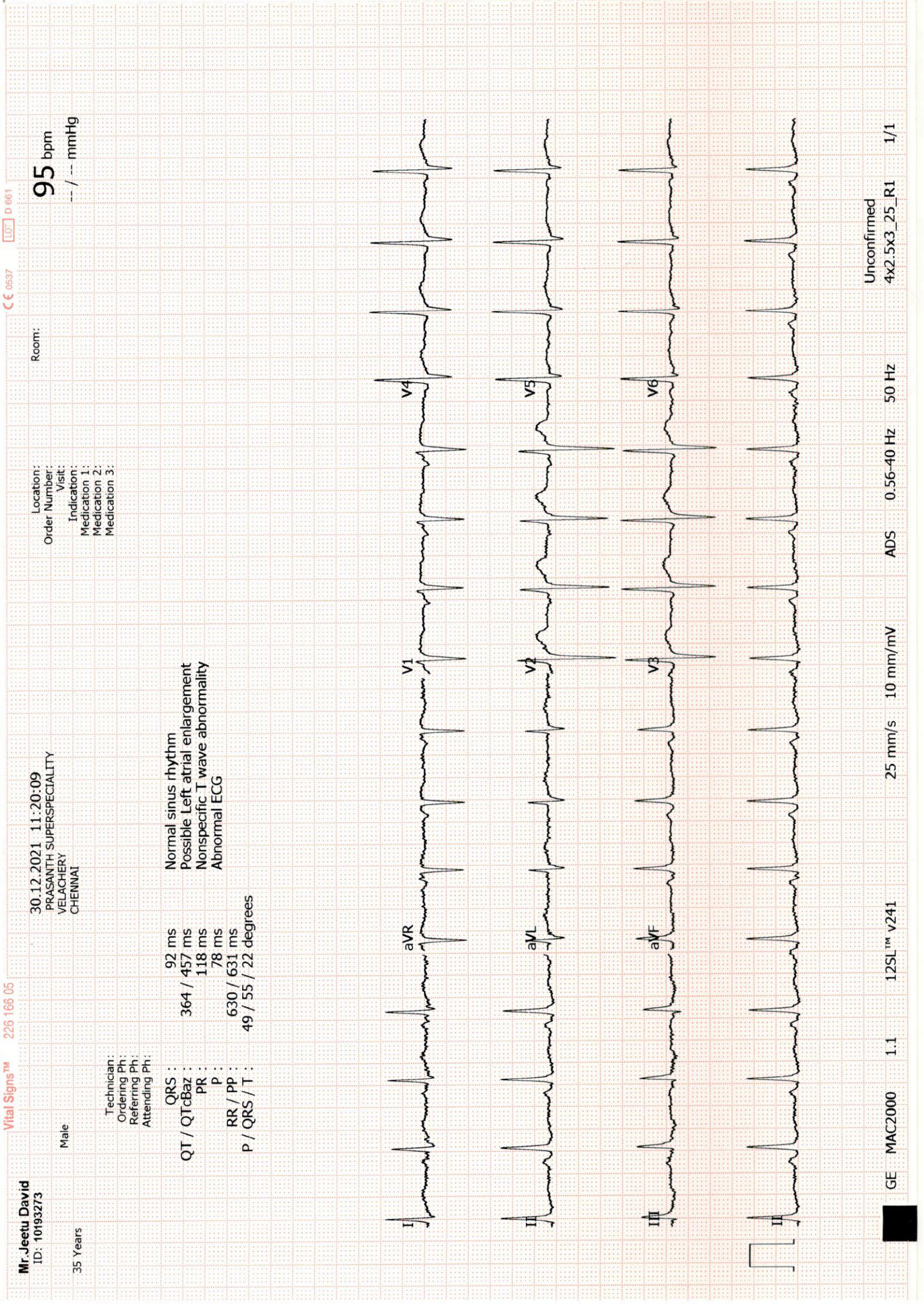

Mr. Jeetu David
ID: 10193273

35 Years

Male

Technician:
Ordering Ph:
Referring Ph:
Attending Ph:

QRS : 92 ms
QT / QTcBaz : 364 / 457 ms
PR : 118 ms
P : 78 ms
RR / PP : 630 / 631 ms
P / QRS / T : 49 / 55 / 22 degrees

Normal sinus rhythm
Possible Left atrial enlargement
Nonspecific T wave abnormality
Abnormal ECG

30.12.2021 11:20:09
PRASANTH SUPERSPECIALITY
VELACHERY
CHENNAI

Location:
Order Number:
Visit:
Indication:
Medication 1:
Medication 2:
Medication 3:

Room:
95 bpm
-- / -- mmHg



PRASHANTH HOSPITALS

NAME : MR..JEETU DAVID
OP NO : 912112304052
AGE/SEX : 35 Y/Male
CONSULTANT : .

UHID : 10193273
LAB ID : 9121165270
Request Date : 30/12/2021 09:58:15
Report Date : 30/12/2021

DEPARTMENT OF CARDIOLOGY

INVESTIGATION : 2D ECHO/TMT

LV MEASUREMENTS

AO	29 mm	IVS	10 mm
LA	29 mm	LVPW	10 mm
LVID (ED)	50 mm	EF	72 %
LVID (ES)	29 mm	FS	42 %

MORPHOLOGICAL DATA

MITRAL VALVE :
AML : NORMAL
PML : NORMAL
CHORDAE : NORMAL
AORTIC VALVE : NORMAL
TRICUSPID VALVE : NORMAL
PULMONARY VALVE : NORMAL
ATRIA : NORMAL
RIGHT VENTRICLE : NORMAL
THROMBOSIS : NIL
INTER ATRIAL SEPTUM : INTACT
INTER VENTRICULAR SEPTUM : INTACT
AORTA : NORMAL
PULMONARY ARTERY : NORMAL
PERICARDIUM:- : NORMA

A Unit of PRASHANTH FERTILITY RESEARCH CENTRE PVT. LTD.

No.36 & 36 A, Velachery Main Road, Velachery, Chennai - 600 042. ☎ +91 93 8099 8099
☎ +91 44 4680 5544 / 2243 9494 ✉ info@prashanthhospitals.org 🌐 www.prashanthhospitals.org



DOPPLER DATA :

MITRAL VALVE : NORMAL E/A RATIO AT MITRAL INFLOW
: TRIVIAL - MR E : 75 cm/s, A: 56 cm/s
AORTIC VALVE : NO AR, NO AS, VEL : 126 cm/s
PULMONARY VALVE : NO PR, NO PS, VEL : 121 cm/s
TRICUSPID VALVE : TRIVIAL TR / NO PAH / TRPG : 16 mmHg

IMPRESSION:

- * NO REGIONAL WALL MOTION ABNORMALITY
- * NORMAL LV DIMENSIONS WITH NORMAL LV SYSTOLIC AND DIASTOLIC FUNCTION (LVEF: 72%)
- * NO PERICARDIAL EFFUSION
- * NO EVIDENCE OF CLOT OR VEGETATION

DONE BY : CHANDRA. P
Sr.ECHO TECHNOLOGIST

DR.K.DHAMODARAN.,MD.,DM.,FNB.,FESC.,FSCAI
Sr. CONSULTANT INTERVENTIONAL CARDIOLOGIST

DR.M.KATHIRESAN.,MD.,DM.,FNB,FESC.,FSCAI
Sr. CONSULTANT INTERVENTIONAL CARDIOLOGIST

DR.D.SHANMUGA SUNDARAM,MD.,DNB (Cardio)
Sr. CONSULTANT INTERVENTIONAL CARDIOLOGIST
(DK HEART CARE TEAM)

DR.SIVAKUMAR.,MD.,DNB.,FNB
Sr. CONSULTANT INTERVENTIONAL CARDIOLOGIST



Patient Name	Mr. Jeetu David	Age / Sex	35 Y/ M
Patient ID	10193273	Visit No.	1
Ref. By	Dr. G.Gopaldaswamy	Visit Date	30.12.2021

USG Complete Abdomen

Upper Abdomen:

Liver measures 13.7 cm and is normal in size with increased parenchymal echotexture.
No abscess or mass lesion in the liver. No dilatation of intrahepatic biliary radicals seen.
Gall bladder walls and lumen appeared normal. No calculi seen.
Common duct appeared normal. No calculi seen.
Portal vein and Pancreas appeared normal. Spleen measured 10.2 cm and appeared normal.
No free fluid seen in the hepatorenal pouch.

KUB

RT. Kidney measures 9.6 x 5.3 cm. Cortex appears normal
Cortico medullary differentiation is maintained.
Pelvicalyceal system is not dilated. No calculus is seen. Right ureter is not dilated.

LT. Kidney measures 9.1 x 6.4 cm. Cortex appears normal
Cortico medullary differentiation is maintained.
Pelvicalyceal system is not dilated. No calculus is seen. Left ureter is not dilated.

Urinary Bladder is normal in contour. No intra luminal echoes are seen.
No calculus or diverticulum is seen.

Prostate: Appears normal in size and measures 3.8 x 3.3 x 3.8 cm (Vol = 24.9 cc).
Few calcific specks are seen in the midline of prostate. No intravesical extension.

Retroperitoneum: Aorta and IVC appears normal. No obvious para aortic lymphadenopathy.
No free fluid in peritoneal cavity. Pleural spaces appeared normal.

Impression:

- **Grade II fatty Liver**

Dr.Naveena.P, MBBS, MDRD
Consultant Radiologist
Reg no : 94539

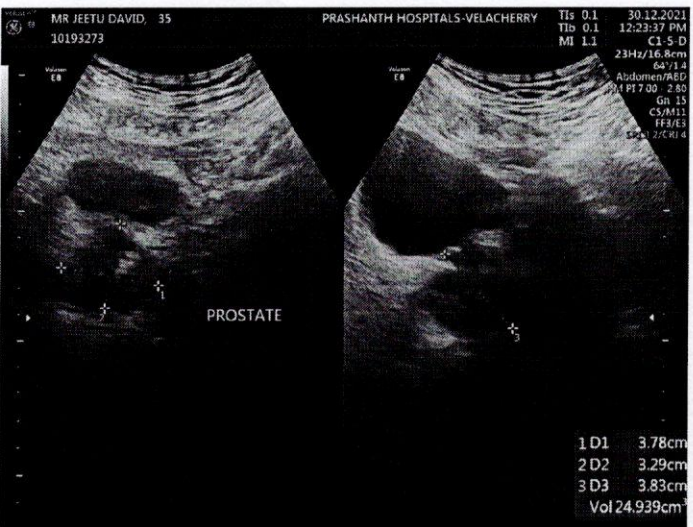
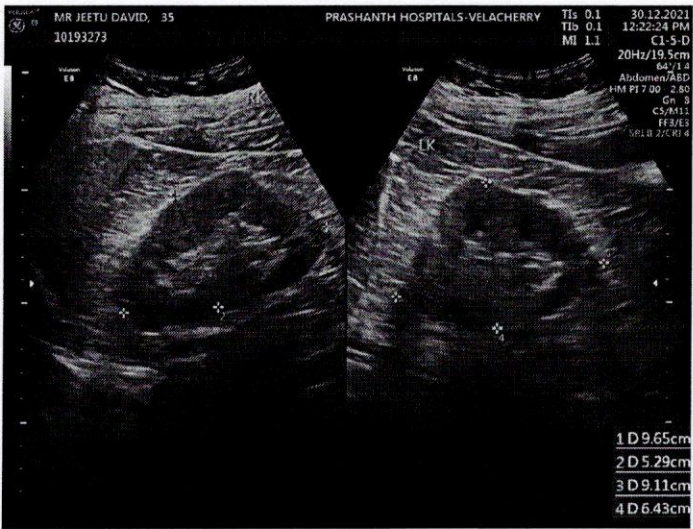
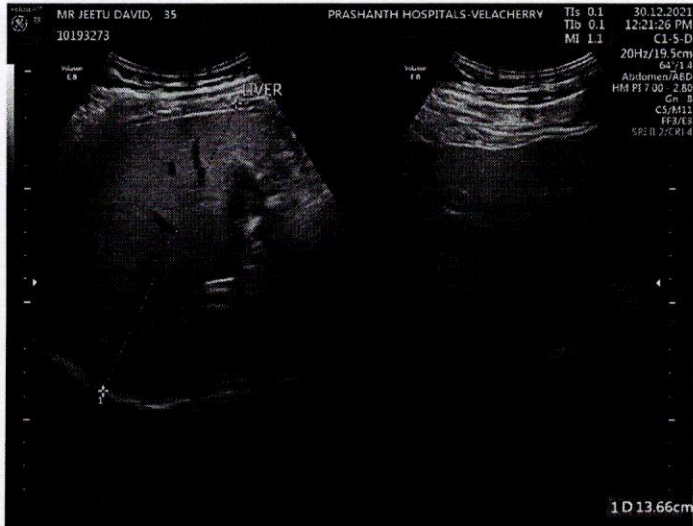



EYE CHECK-UP REPORT

NAME : Mrs. Jeeta David

DATE : 30/12/2021

AGE/SEX : 35/M

UHD NUM : 10193273

Chief complaints : Regular eye check up

Past history : —

Systemic Diseases : H/O: Thyroid x 4 Years

DISTANCE VISION :

WITH OUT GLASS : 6/6, N6 6/6, N6

WITH GLASS : — —

COLOR VISION : NORMAL / ABNORMAL

GLASS PRESCRIPTION :

EYE	SPH	CYL	AXIS	V/A	SPH	CYL	AXIS	V/A
DISTANCE	+ Plano	—	—	6/6	+ Plano	—	—	6/6
ADD	—	—	—	N6	—	—	—	N6

ANTERIOR SEGMENT : BE WNL

CORNEA & LENS :

REMARK : CONTINUE WITH SAME GLASSE

ROUTINE CHECK UP AFTER 6/12 MONTH

FUNDUSCOPY ONCE A YEAR

OPTOMETRIST